Free speech is fleeting, this content will disappear in: 13 Hours : 5 Minutes : 23 Seconds Learn More

EXTENDED SALE BLACK FRIDAY 15% OFF ALL ORDERS OR 20% OFF ORDERS $200+ + FREE SHIPPING WORLDWIDE SHOP & SAVE >>

Vaccine Victims Share Adverse Reactions, Loss of Loved Ones

Analysis by Dr. Joseph Mercola Fact Checked

November 26, 2021

Download PDF

Next

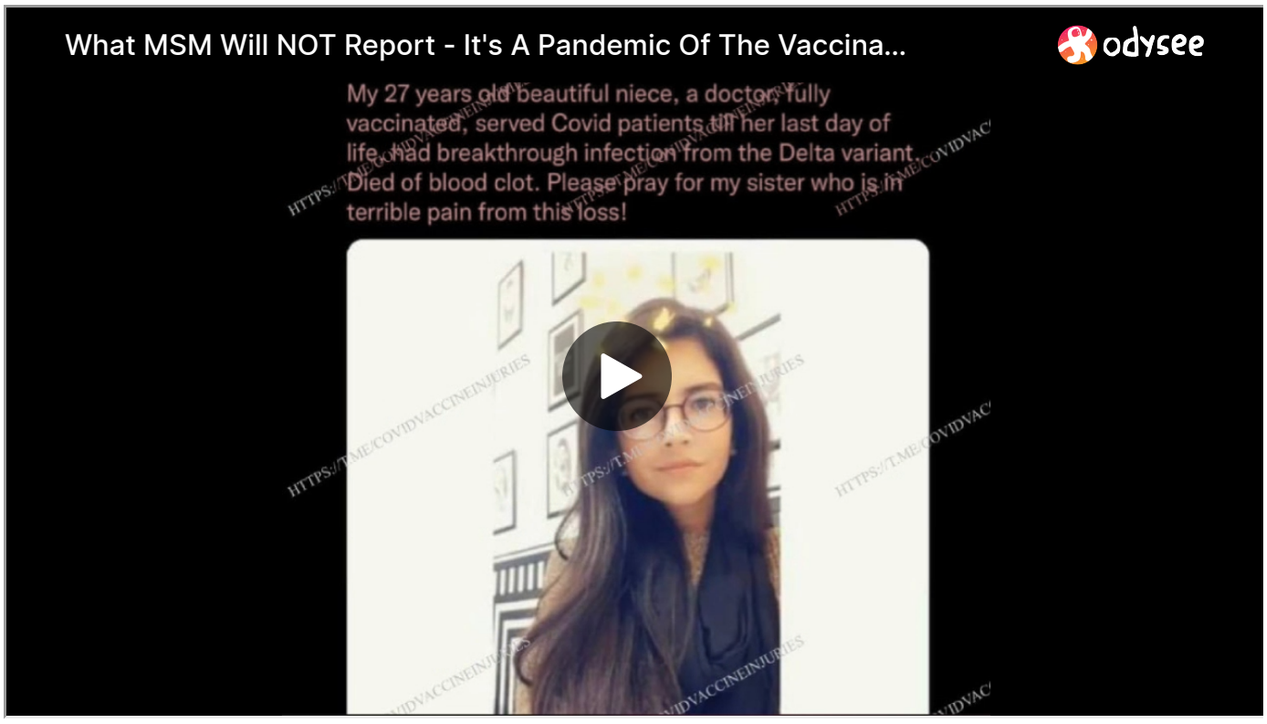

Video may not work on all browsers

STORY AT-A-GLANCE

- For 15 years, I rigidly followed all vaccine guidelines, until one of my patients patiently shared a personal testimony about her vaccine-injured son, Jack
- She opened my eyes to a reality that I was previously unaware of: that informed consent was practically nonexistent and there were serious medical risks of vaccines being covered up by pharmaceutical companies and the federal government
- Serious adverse reactions to COVID-19 shots are occurring, but victims are being silenced and discredited
- Vaccine mandates have led to injuries, devastation and deaths — while the brainwashing "get your vaccine now" campaign is being used to divide and conquer
- If you want your voice to be heard, I will help you share your testimony; please share your story with us, and encourage others you know who have a story to share theirs

I want to share a very personal story and confession with you. When I was in medical school in the late '70s, I was on the front cover for the national medical student handbook. I'm sharing this photo with you that shows me administering a vaccine. At that time and for the next 15 years, I rigidly followed all vaccine guidelines.

Even when I started seeing patients at my own clinic, I never once questioned the safety of any vaccine and I rejected information from people voicing their concerns. In the late '80s, one particularly kind patient of mine, a mother, patiently shared a personal testimony about her vaccine-injured son, Jack.

She opened my eyes to a reality that I was previously unaware of and did not want to accept. She confronted me with clinical data that I could no longer ignore. In the years that followed, I saw more and more parents who had serious fears about certain vaccines; I slowly came to the realization that informed consent was practically nonexistent and there were serious medical risks being covered up by pharmaceutical companies and the federal government.

We are now in the midst of vaccine mandates that have affected nearly every person on the planet. If you don't know someone personally who has suffered a reaction to these vaccines, you are likely in the minority.

Victims of Adverse Vaccine Reactions Need To Be Heard

Sheryl Ruettgers, who is the wife of former Green Bay Packers offensive lineman Ken Ruettgers, is among those who have suffered severe adverse effects from a COVID-19 injection.

Four days after receiving the first dose of the Moderna COVID-19 shot in January 2021, Sheryl experienced a severe neurological reaction. She is still experiencing muscle pain, numbness, weakness and paresthesia that inhibit her daily activities.[1] When she connected on social media with others who had been injured by the injections, the private pages were shut down.

After connecting with doctors, nurses and other individuals who had experienced firsthand accounts of adverse reactions, the group wrote a letter to Dr. Janet Woodcock, acting commissioner of the U.S. Food and Drug Administration, and Dr. Rochelle Walensky, director of the U.S. Centers for Disease Control and Prevention. It stated:[2]

> *"We deserve and strongly request transparency and acknowledgment of these vaccine reactions so that there can be a beginning to the discoveries and developments in the care that we desperately need. Until acknowledgement of these adverse reactions exists, it will be impossible for people to receive care.*
>
> *We are pleading that you make the medical community aware of these reactions so we can get the medical care that we need and hopefully recover and return to our previously*

healthy lives."

The group received no response from federal officials, which led Ken to start the website C19 Vax Reactions,[3] for people to share their stories. There you can read over 500 real testimonies of adverse reactions to the shots and view dozens of videos detailing individuals' reactions.

In one example, 17-year-old Everest Romney received his first dose of the Pfizer shot, and experienced extreme swelling in his arm and neck that night.[4] Two days later, the previously healthy athlete was unable to lift his head due to the pain and swelling. A pediatrician dismissed the concerns, blaming them on a sports injury.

His mother insisted on a CT scan, which revealed a blood clot inside his jugular vein on the same side he got the shot. Rare blood clots in his brain were also later revealed. He ended up in the ICU, where doctors still refused to acknowledge that the clots could be linked to the shot.

Adverse Reactions Are Being Ignored

Medical observations from doctors, nurses, first responders, general practitioners and other medical professionals regarding negative vaccine reactions are also included at C19 Vax Reactions. For example, Karen W. stated:[5]

> *"I work in andrology in a fertility clinic. The rumors about the increase in miscarriages is not a rumor. It's real. We are seeing it, and it started when the shots rolled out to the general public, in March/April."*

Another medical professional, Dr. Katherine R., said:[6]

> *"I have seen pulmonary emboli, DVTs, psoriasis exacerbations/ diffuse rashes, peripheral neuropathy, and CVAs from the shots. I purposefully look to see when the patient has received their shots. None of my colleagues care to look or ask. It is a nonissue for them. A potential reaction after vaccine is likely to be a coincidence, I'm told."*

Y.D., another doctor, similarly stated:[7]

> *"I've seen 2 instances of previously localized cancers turn metastatic within a month of the second dose. I've seen 1 instance of polyarticular arthritis in an otherwise healthy mid 30's male. 1 instance of disseminated mucosal vasculitis in a 20 something female. 1 death from a rhinovirus infection after vaccination."*

This is the type of data that need to be collected, analyzed and studied in the midst of this unprecedented injection campaign, but instead those who speak out are silenced or discredited. Kyle Warner, a 29-year-old professional mountain bike racer, developed pericarditis, postural orthostatic tachycardia syndrome (POTS) and reactive arthritis following his second dose of Pfizer's COVID-19 shot.[8]

An ER doctor refused to believe it was an adverse reaction to the jab and instead blamed it on a "psychotic episode." At the Real, Not Rare rally held in Washington, D.C., Warner spoke before politicians to make a difference in the support level for vaccine-injured people — which is nonexistent in the U.S. — and voice opposition to vaccine mandates.

Their mission is to gain acknowledgement from elected officials and federal health agencies of vaccine adverse reactions and raise awareness within the medical community about these reactions. The Real, Not Rare website has also collected dozens of stories from people who have been injured by COVID-19 shots.[9] They also want to stop the denial of certain vaccine exemptions and stop vaccine mandates:[10]

> *"Real lives are being affected by 'not so rare' consequences. Many vaccine injured individuals are seeking acknowledgment by the media and government so they can receive better healthcare and treatment. Vaccine injured individuals did their part by getting this*

vaccine, and now they need your help."

Without Acknowledgment, 'We Don't Exist'

In a second letter to the CDC and FDA, dated September 4, 2021, the "ever-growing group of Americans who have suffered severe and ongoing neurological adverse reactions" to the COVID-19 shots, asked for acknowledgement that these reactions exist. "Until you acknowledge us, we simply do not exist," they wrote, adding:[11]

> *"Doctors tell us repeatedly that if neurological reactions were occurring, the medical community would be promptly notified by the CDC and FDA … The experts at the NIH have stated that they believe these reactions are treatable and that early intervention is key to reducing the severity and duration of these disabling reactions.*
>
> *Given that these adverse reactions are being denied recognition, it is impossible for those who are injured to receive any early intervention and, therefore people remain hopelessly injured."*

Four Categories of Adverse Events Described

While health officials remain silent about COVID-19 injection reactions, the growing number of reports cannot be silenced forever. Board-certified internist and cardiologist Dr. Peter McCullough[12] detailed the nonfatal syndromes that are occurring after COVID-19 shots, which cause symptoms similar to that of long COVID in many cases. The shot-induced syndromes fall into four areas, the first being cardiac.

In addition to myocarditis, a recognized adverse reaction to the shots, atrial fibrillation in young people and pericarditis can also occur post-COVID-19 shot. The second category of shot-induced syndromes is neurologic, which causes neurological symptoms similar to those among COVID-19 long haulers, as well as additional, more serious, effects. This includes Guillain-Barré syndrome, which can be fatal, bell's palsy, seizures, persistent headaches and blood clots in the brain.

The third category is immunologic, which includes suppression of lymphocyte count and reactivation of other viral syndromes, including Epstein-Barr virus and shingles. The fourth category — hematologic — occurs about two weeks after the shot and describes vaccine-induced thrombocytopenic purpura.

Signs include bruising all over the body, bleeding from the gums and nose and dark urine. If you notice these signs in the weeks after receiving a COVID-19 injection, get to a hospital immediately.

For those suffering from these shot-induced syndromes, the Front Line COVID-19 Critical Care Working Group's I-RECOVER[13] protocol for long-haul COVID syndrome has been used to treat shot-induced symptoms with similar success. The protocol can be downloaded in full,[14] giving you step-by-step instructions on how to treat reactions from COVID-19 injections.

Let Your Voice Be Heard

I am dedicated now more than ever to individuals and families who have been injured by these vaccines. They were not informed of the risks. They believed what they were told — that the vaccines were safe and effective. These people's lives have been changed forever. They have been isolated, unsupported and shamed; wading through grief in the wake of vaccine mandates established "for the greater good."

The more devoted I became in supporting the ethical principal of informed consent to medical risk taking — which includes the legal right to make voluntary decisions about getting an experimental injection — the more the attacks from the media, the government and pharmaceutical companies were compounded.

People recognize truth when they see and hear it. We are united in our philosophical opposition to government health officials intimidating, threatening and coercing citizens to violate their conscientiously-held beliefs. Censorship is pervasive; big tech has colluded with dictators and pharmaceutical companies to bury the harms occurring through these experimental vaccines, including death.

If you want your voice to be heard, I will help you share your testimony. Vaccine mandates have led to injuries, devastation and deaths — while the brainwashing "get your vaccine now" campaign is being used to divide and conquer.

One parent's personal grief shared with me nearly 30 years ago changed my life and opened my eyes. One spark is all that is required to start a fire. There is a revolution building — a revolution for freedom to live your life without medical mandates or dictators calling the shots.

Please share your story with us, and encourage others you know who have a story to share theirs. It's never been more important than now, for you and your family, to take control of your health.

Share Your Vaccine Injury Story

Did you or someone you know suffer injuries as a result of taking the COVID jab? This is your opportunity to share your story.

Please fill out the form below and tell us about your experience. We will be featuring submissions on our website to help raise awareness and encourage informed consent.

Your information:

Your Name

Your Email Address

Video Information:

Enter video url here

Enter video url (if applicable)

Enter video url (if applicable)

Briefly describe the vaccine reaction experienced (500 words or less)

By submitting your story, including your name, and any other personal information you agree that your Story may be used, published and distributed by Mercola, its affiliates and licensees worldwide on all media and platforms for editorial purposes without any limitation in time in accordance with Mercola's terms of service. You also agree that we may use any personal contact information you provide to contact you about your Story and that we will use such personal contact information in accordance with our privacy policy located at mercola.com/privacy.

I'm not a robot

reCAPTCHA
Privacy - Terms

Submit

+ Sources and References

Next Article >

Herbs Can Help Lower Blood Pressure

Hide Comments (155)

Leave a comment...

Post Comment

Sort Comments by : Top Rated | Newest | Oldest | Top Poster

SoozeQ

Joined On 5/9/2020 6:45:07 AM

Add as Friend | Send Message

Where to begin? At the height of the hoax, I was on furlough for 3 solid months. A nurse of 24 years on furlough. The hospital was dead. Now, we cannot keep up, doing 125 surgical cases per day. We are seeing an explosion in advanced, HIGHLY aggressive cancers in twenty year olds. Young people in the ICU for myocarditis, paralysis, clots so severe we have to chop off arms and legs, dead bowel from clots, strokes, suicides; Hershey Medical Center is well over capacity. DO NOT CONSENT. I turn in my medical exemption this Monday. If they do not honor it, they go absolutely go and *** themselves. And then I will write a letter to the editor and expose their fraudulent billing practices. It's all just evil fucking insanity. People need to STOP giving in. This death shot is killing people at extreme high rates.

Reply | Mark as Spam | Posted On 11/26/2021 3:43:24 AM

Like Dislike

Guillermou

Joined On 4/7/2015 8:47:48 AM

Add as Friend | Send Message

Thank you very much SoozeQ for your shocking story and attitude. A growing number of healthcare professionals are speaking out about the harm caused by Dr. Fauci's mandate to remdesivir, respirator, and vaccine in US hospital systems. Doctors and nurses are often hesitant to speak out because they work in a culture bullying and abuse. Many doctors and nurses have been threatened for nearly two years to comply with pandemic protocols that prioritize terror and pandemonium over faith and humanity. Many have faced persecution for their beliefs.

Covid vaccines are killing healthy young adults at an unprecedented rate and depleting natural immunity, warned Helen Smith, a

veteran nurse who is traumatized by what she has observed and endured while working in the intensive care unit during the "pandemic. ". “I have been a nurse for almost 25 years. Most of my career has been at UCI. I've never seen anything like this in my entire career, ”Smith confessed. “They don't allow doctors to do whatever they want to help patients. Everything is being regulated by high-ranking officials in the hospitals. "
www.thegatewaypundit.com/2021/11/exclusive-nurse-blows-whistle-heinous.. (November 22, 2021)

Mark as Spam | Posted On 11/26/2021 4:07:16 AM

Like Dislike

---

sunflowerjanis
Joined On 5/17/2014 4:50:34 PM
Add as Friend | Send Message

Good for you! Do not give in at all. Yes, ppl are dying. The old sheep ppl who live around me who got the jab must of gotten saline solution ones or delayed reaction ones because they are still here after getting their death jab. Thought i would never see the day when a de-population plan would actually set in motion; and it's the evil elites who are doing it.

Mark as Spam | Posted On 11/26/2021 9:26:33 AM

Like Dislike

---

mirandola
Joined On 6/27/2014 7:00:58 AM
Add as Friend | Send Message

SoozeQ thank you for stepping forward! What a good conscience and inner strength this shows in the face of such opposition society wide! I want to know how many commenters here saw the first video linked in this article? It is positively hair-raising! Just as you report SoozeQ. It is enough to horrify the willies out of Anybody...Anybody...and shake them awake into cold, hard reality unlike any other film about coronavirus "vaccine" injuries to date! I strongly suggest that EVERYBODY watch that film and circulate it widely!!!

I still think that to send footage, books, articles to school PTAs would be strategic and key. The PTAs have enormous political clout, would be the best to intervene with health departments and politicians. if woken up, they would talk to school principals, other parents, and their children, this could wake the slumbering giant. College students ditto, they are very vocal and passionate, talking to their friends and also their parents, who listen to their kids in a way that they do not with most other people. Thank you all!!

Mark as Spam | Posted On 11/26/2021 9:43:35 AM

Like Dislike

Glastian
Joined On 1/18/2021 8:16:54 AM
Add as Friend | Send Message

Thank you Dr Mercola, and thank you again SoozeQ, as I’ve said before if more people were like you this would be over long ago. Here is a link to to the WHO’s vigiaccess website, I’m amazed that it’s been put out there. Open admission of the millions of vaccine injuries/deaths covidcalltohumanity.org/2021/11/02/w-h-os-vigiaccess-shows-more-than-t.. On a slightly different note, an article on batch numbers from Slovenia, can’t vouch for its authenticity, just hope it’s the truth ussanews.com/vaccine-scandal-in-slovenia-bottles-have-code-s-for-place.. And a short video of how they protest in Argentina, won’t see this on MSM stateofthenation.co

Mark as Spam | Posted On 11/26/2021 10:45:13 AM

Like Dislike

---

lovestosing6

Joined On 8/26/2013 8:44:35 AM

Add as Friend | Send Message

My heart goes out to you! Why is this being hidden, you know? Whyyyyyy?

Mark as Spam | Posted On 11/26/2021 12:36:06 PM

Like Dislike

Shasha

Joined On 5/10/2007 4:23:27 PM

Add as Friend | Send Message

If they can't get natural help which works. Then they need to sign out of the hospital if possible. Vit K2/aloe may help clots and progesterone. A probiotic like Orthobiotic may help multiply B vitamins and make neurotransmitters. Detoxing by milk thistle/dandelion with lots of water at night or sweating may help detox, but people need good minerals high enough before a detox and restored after a detoxing. Zn/Mg maybe low and coenzymated B vitamins. Fish oil/Vit C may help inflammation. Something to reverse the gene change like a herb may help? Ventilators may kill all but 2% and putting them in a coma for the ventilator use may almost kill a person.

Natural help may only help and not hurt and may help stop the damage from happening gradually as it did. Polysorbate 80 in the shot may cross the blood brain barrier and then allow damage in the brain. Fix the brain. Blueberries/coconut flakes/lecithin/Vit B12 methylcobalamin shot or under the tongue kind/ bacopa/ Amour thyroid/ acetyl carnitine/ carnitine/ alpha lipoic acid...no gluten/dairy/soy/sugar/GMO/food with a label/heated oils etc.. /coenzyme Q10/rhodiola/ozone treatment/Nature's plus-Source of life multiple/Vit A/Vit C/Vit D3/5000mcg of biotin and more may help.

Mark as Spam | Posted On 11/26/2021 3:20:57 PM

Like Dislike

Robert from Alberta Canada

Joined On 1/6/2007 6:51:17 AM

Add as Friend | Send Message

Suzie get's it... but what about the: "Why Now Eugenics Agenda/Famines Ahead"? What are atmospheric rivers? A huge storm has dumped record rainfall across British Columbia in Canada, Washington state in the US and worldwide, and the scale of the disaster(s) have been linked to the dramatic [volcanic/cosmic ray heating/induced atmospheric river(s)] weather event(s).

As the climate... er... [oceans] warm(s), [due to increased volcanic activity] an increase in air moisture means that atmospheric rivers are projected to become more intense, larger and carry higher volumes of water vapour. This is already happening in association with observed Pacific Ocean warming. Atmospheric rivers are long, narrow bands of water vapour in the atmosphere that extend from the tropics to higher latitudes, acting like a pipe in the sky. These columns of vapour, typically between 250 and 375 miles wide, move with the weather and can transport up to 15 times the volume of the Mississippi River.

Flooding on the Sumas Prairie in Abbotsford. How bad is the British Columbia and Pacific north-west flooding and what caused it? When atmospheric rivers make landfall, they release moisture in the form of rain or snow. Precipitation from atmospheric rivers contributes about 20% of the Earth's total water flow and particularly along the coasts of North America, SE Asia and NZ, this can be more than 50%. Atmospheric rivers are also linked to dramatic weather events such as the torrential rain and devastating flooding in southern British Columbia and north-western Washington state on Monday. This weather event was driven by an atmospheric river, known as "the Pineapple Express" that funnels warm water vapour from [sun, cosmic ray and volcanic heated/boiled water] near Hawaii to the US west coast.
www.theguardian.com/world/2021/nov/17/what-are-atmospheric-rivers
globalnews.ca/news/8406454/princeton-next-atmospheric-river-canadian-f.. www.youtube.com/watch

Mark as Spam | Posted On 11/26/2021 8:13:06 PM

Like Dislike

Guillermou
Joined On 4/7/2015 8:47:48 AM
Add as Friend | Send Message

Thank you Dr. Mercola for the great historical information this report provides. Genocide of "vaccines" to children is spreading throughout the world. Genocidal maniac Tony Fauci has stated that all toddlers and toddlers will likely have "vaccines" for the Wuhan coronavirus (Covid-19) available by spring 2022. Children ages 6 months to 5 years can be vaccinated against it. COVID-19 by spring 2022. But Pfizer has not yet submitted clinical trial data to the FDA for children under 5 years of age. www.businessinsider.com/fauci-babies-toddlers-should-get-covid-19-vacc.. The contagion of the pandemic of "vaccines" for children is spreading: The European Medicines Agency has supported this Thursday the extension of the current European license of the pharmaceutical companies Pfizer and BioNTech for the use of their vaccine against COVID-19 in children between 5 and 11 years old.

Vaccinated English adults under 60 are dying at twice the rate of unvaccinated people the same age. the jabs progressively destroy heart tissue, which over time can lead to heart attacks and other cardiovascular diseases. In many people, these conditions eventually lead to death. alexberenson.substack.com/.../vaccinated-english-adults-under-60 The Testimonials Project was created to provide a platform for all those who were affected after receiving the covid-19 vaccines, and to ensure that their voices are heard as they are not heard in the Israeli media. www.vaxtestimonies.org/en A sample of the following headlines, data and links of people who have suffered the serious consequences of the "vaccines" www.globalresearch.ca/10-things-you-need-know-about-experimental-covid..

Reply | Mark as Spam | Posted On 11/26/2021 12:59:40 AM

Like Dislike

Guillermou
Joined On 4/7/2015 8:47:48 AM
Add as Friend | Send Message

PFIZER, MODERNA VACCINES 'DRAMATICALLY INCREASE' HEART ATTACK RISK, RENOWNED CARDIOLOGIST WARNS In an analysis presented during a meeting of the American Heart Association, Dr. Steven Gundry, a pioneer in infant heart transplant surgery, said mRNA COVID vaccines put many patients at higher risk of a new acute coronary syndrome, such as a heart attack. childrenshealthdefense.org/defender/sharyl-attkisson-steven-gundry-pfi.. (11/24/21)

While promoting deadly "vaccines" Top ICU Doctor Suspended After Suing Hospital for Banning Life-Saving COVID Treatments In an exclusive interview with The Defender, Dr. Paul Marik said patients are dying "unnecessarily and unlawfully" because the hospital where he is director of the ICU prioritizes expensive drugs like Remdesivir while banning more effective and less costly treatments. childrenshealthdefense.org/defender/paul-marik-lawsuit-hospital-remdes.. (11/24/21)

Mark as Spam | Posted On 11/26/2021 12:59:55 AM

Like Dislike

juststeve
Joined On 1/5/2012 11:13:54 AM
Add as Friend | Send Message

Hey Gui, it's amazing, isn't it? In the whole history of humans, actually in our Garden as we know it, we have the first miracle substance to ever exist with no negative consequences. Everything in Creation has a Ying/yang, a positive existing with a negative nature. Everything but...the Jab/s. None. How amazing.

* "Given these adverse reactions are being denied recognition, it is impossible for those who are injured to receive any early intervention &, therefore people remain hopelessly injured." * This situation already a problem with conventional vaccines most are familiar with. Many older citizens who only had the 6 or so shots may not be aware of the massive load children, & now even adults get pushed into with the notion they are perfectly safe, but unaware of how statistics are skewed. Many unaware there has always been medical, religious or just plain I Don't Want It as a right. Also, how many in the health profession the lions share with the best intentions, gone through the training to go on to set up shop, or work in the system & are who bogged down through life & either the practice or work to never have the Aha moment Doc just shared with us. How many are bound by chains of student debt, the overhead of running a practice or have to answer to the hospital systems guidelines plus the immediate day to day needs as individuals and/or their families? Or if they feel helpless as to how to combat it. (We just had hundreds here in one health system take the lay off as opposed to the jab/s.)

Yet we have Dr Fraudci, a curious conjoined twin of Mr. Burns & Bart Simpson, 'you didn't see me, you didn't catch me, you can't prove anything,' & so now we inject children too, 'excellent.' (Don't forget the doppelgänger, Billy bad bird Gates.) The lies continue throughout the system to include an upside-down vision of the world. One with icing on the cake, farting cows. Newsflash, It's not cow farts that are stinking Bill.

Mark as Spam | Posted On 11/26/2021 7:03:59 AM

Like Dislike

Randyfast

Joined On 5/6/2010 8:42:42 PM

Add as Friend | Send Message

Great links, Gui! I have no doubt in my mind that fauci and gates are EVIL TWINS! I predict that this winter will be different than any previous winter. These are NOT 'normal' times!

Mark as Spam | Posted On 11/26/2021 7:54:29 AM

Like Dislike

---

sunflowerjanis

Joined On 5/17/2014 4:50:34 PM

Add as Friend | Send Message

I know of someone who recently passed on due to getting the Covid death jab as it was his heart that gave out. Another example of this evil being pushed out!

Mark as Spam | Posted On 11/26/2021 9:22:55 AM

Like Dislike

Guillermou

Joined On 4/7/2015 8:47:48 AM

Add as Friend | Send Message

Thanks Just, Randy and sunflowerjanis, yes, Gates and Fauci were made for each other. Bill Gates works and socializes with Fauci, who has a terrifying history of experimenting with vaccines regardless of what happens to the human subjects of her experiments. Bill Gates has played a major role in the background, working alongside Dr. Anthony Fauci and all the globalist leaders and their friends in medical establishments, to suppress the very inexpensive and incredibly effective medical protocols available long ago for COVID. -19 that would essentially make mandatory masking and mandatory vaccination unnecessary. The white book of dra. simone gold reveals the deep corruption and shocking deception that have resulted in the suppression of desperately needed life-saving treatments for covid infection since the pandemic began.
www.lifesitenews.com/blogs/us-frontline-doctors-expose-criminal-campai..

Mark as Spam | Posted On 11/26/2021 9:52:32 AM

Like Dislike

WaryDavie

Joined On 10/22/2021 10:28:50 AM

Add as Friend | Send Message

There was an article on the AFLDS.ORG site about higher all cause mortality among vaccinated people. It included the article at alexberenson.substack.com/.../vaccinated-english-adults-under-60 but also referred to some similar data from Germany. Does anyone know why it was deleted and where I can find the chart from Germany?

Mark as Spam | Posted On 11/26/2021 11:10:55 AM

Like Dislike

---

catladyjan

Joined On 11/17/2021 6:16:49 AM

Add as Friend | Send Message

I don't do "shots" flu, or otherwise and only vaxxes I have had were polio and smallpox in the 50s, early 60s (I am 68)....I had the measles, mumps, chickenpox and did fine..... I know people who got the bioweapon covid shot and one died from a pulmonary embolism, another previously healthy person developed heart issues at 60, another in her early 60s is having re-occuring lumps under her arms and experiencing fatigue and the list goes on and on.....it just boggles my mind why people would run and line up for this garbage. I remember about 12 years ago when my doctor wanted to give me a shingles shot. I said no. She tried to scare me with if you had the chickenpox you are at risk for shingles....I told her NO thank you. She did not like me after that and just never went back to her.....

Reply | Mark as Spam | Posted On 11/26/2021 7:13:08 AM

Like Dislike

IScream2

Joined On 2/27/2021 2:04:24 PM

Add as Friend | Send Message

My fully vaxxed mom about a month ago spent 10 days in the hospital after testing positive for Covid. Over 20 fully vaxxed people in her Independent Living Apartments got Covid - and 7 died! My mom suffers from burning rashes on her face that no dermatologist can figure out, she has chronic UTIs, and her legs gave out one day and she couldn't get up. At least I stopped her from getting the booster, even tho I had begged her not to get the shots to begin with - and she was a biology major! Have a nurse friend who got the jab and thought she had a brain bleed and then she had extreme gut issues. Both times she was hospitalized. Then she couldn't swallow solid food for about 4 months. But the worst part is, even after watching his wife have these problems, her husband went out and got vaxxed! He said she had the problems because she is Type A+ blood. Oh well!.....

Mark as Spam | Posted On 11/26/2021 7:48:30 AM

Like Dislike

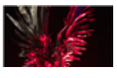

RedRavenSounds

Joined On 8/9/2021 12:25:52 PM

Add as Friend | Send Message

Everyone MUST (PLEASE!) read Bobby Kennedy's (Jr.) new book - but I still think of Bobby's bull dog father (Both Bobby and his son are profiles in courage) "The Real Anthony Fauci ; Bill Gates, Big Pharma, and the Global War on Democracy and Public Health". Get out your highlighter and sticky notes to mark pages. This is NOT an easy read, it is not joyous, or light reading - regardless - you MUST read it. PLEASE read it. Sun Tzu said there is no greater weapon in warfare than knowing your enemy. This is a fight we CAN NOT lose. Educate yourself and educate all others with ears to hear and eyes to see.

Reply | Mark as Spam | Posted On 11/26/2021 10:30:44 AM

Like Dislike

---

moineau

Joined On 4/23/2011 6:20:23 AM

Add as Friend | Send Message

I agree completely, I'm on page 100. Please do BUY it and READ it! ~Laura

Mark as Spam | Posted On 11/26/2021 1:25:02 PM

Like Dislike

---

met5751

Joined On 1/16/2014 12:50:41 PM

Add as Friend | Send Message

The book is informative but can be a hard read (even the type face is difficult). I suggest getting the audio book.

Mark as Spam | Posted On 11/26/2021 8:33:43 PM

Like Dislike

---

balhawk

Joined On 12/11/2009 3:56:56 PM

Add as Friend | Send Message

Thanks, Dr. Mercola, for telling your story and creating a platform for public airing of this critical information. I still believe the truth IS outing, against all these formidable obstacles, but it's up to us to keep airing it. I, like many others, had blind faith in vaccination until I heard of children being vaccinated for chicken pox. Knowing nothing yet of vaccine injuries, it nonetheless made no medical sense to vaccinate children, trading superior natural immunity for inferior artificial immunity against a disease that tends to be very mild for young children and much more severe for adults.

Many years later your site presented stats on the historical death rates of vaccinable diseases that showed the vaccines to have little or no effect on the death rate trends! That one really hit me. I had believed there were these massive plagues that were almost instantly wiped out by vaccination programs. But the stats tell an entirely different story. That opened my eyes to info on how common vaccine injuries were. Since then, the more I learn about vaccines, the more I "No!" I shall be eternally grateful to you, Dr. Mercola, for opening my eyes, and saving my health from these latest and worst lot of toxic jabs.

Reply | Mark as Spam | Posted On 11/26/2021 2:38:59 AM

Like Dislike

Guillermou

Joined On 4/7/2015 8:47:48 AM

Add as Friend | Send Message

Well exposed. balhawk, in this article Dr. Brownstein says: The powers that be claim that vaccines markedly lowered the death rate from common childhood diseases like measles and whooping cough. However, you can see from the link graph that the death rate from these diseases was rapidly declining before the mass vaccination campaign began.

Why do so many children have all these allergies? We never saw peanut, milk and gluten allergies when we were kids, where does all this come from? I told you that there are several reasons for this, but the main ones are that the immune system of the young generation is getting weaker and weaker. I believe that children today, compared to previous generations, suffer from more chronic diseases because they are exposed to more toxins and receive too many vaccines at too young an age. Vaccines

contain toxic elements such as mercury, aluminum, and formaldehyde. It is ridiculous to inject these toxic agents into our youth and expect good results. healthimpactnews.com/2015/dr-brownstein-m-d-human-dna-from-fetal-cells..

Mark as Spam | Posted On 11/26/2021 3:41:14 AM

Like Dislike

Guillermou

Joined On 4/7/2015 8:47:48 AM

Add as Friend | Send Message

14 ACIP MEMBERS WHO VOTED TO JAB YOUR YOUNG CHILDREN — AND THEIR BIG TIES TO BIG PHARMA Neither the disgracefully unscientific vote nor CDC Director Rochelle Walensky's prompt endorsement came as a surprise. Though billed as "independent," the 14 ACIP members — like the 17 members of FDA's VRBPAC who voted the same way — have deep ties to pharma, with careers that hinge on promoting and rubber-stamping the United States' destructive one-size-fits-all vaccination agenda. childrenshealthdefense.org/defender/cdc-acip-pfizer-pediatric-covid-va.. (11/24/21)

Mark as Spam | Posted On 11/26/2021 3:50:20 AM

Like Dislike

---

mirandola

Joined On 6/27/2014 7:00:58 AM

Add as Friend | Send Message

Balhawk, I second you! I too wanted to say thank you Dr Mercola, for providing a platform where people may report in and be heard. Thank you for your speech in htis article. Your passion and concern are "heard" and felt. Much appreciation for your inner strength and ethical backbone! We appreciate all that you do.

Mark as Spam | Posted On 11/26/2021 9:52:28 AM

Like Dislike

---

balhawk

Joined On 12/11/2009 3:56:56 PM

Add as Friend | Send Message

Thanks, Gui for your excellent and thorough research. Dr. Brownstein is among our great advocates for genuine health care in medicine. The methods I used to recover quickly and easily from COVID were based on his DRUG-FREE protocol, which is evidently more effective than ANY drugs, and I wouldn't be surprised could cut the rates of COVID deaths and long-term effects to near 0 if universally applied upon onset of symptoms.

Mirandola, I also appreciate your excellent contributions to this site and positive energy. We must remain confident in our strength, which is supported by the very force of truth itself.

Mark as Spam | Posted On 11/26/2021 12:03:51 PM

Like Dislike

---

bowgirl

Joined On 12/3/2011 6:17:03 AM

Add as Friend | Send Message

1. my mom, very mild COVID caught from me on 3/3/2020, age 90 got the second moderna shot April 7, she had mild confusion and forgetfulness. She lived in her own home. 2 weeks later I noticed more difficulty talking when she was on the phone, by Mother's Day, May 9, she could not live alone, very confused. Recovered some what in a couple of weeks and I took her home. Swollen glands

similar to mumps in Aug. In Oct she was worse than before, not even remembering when she ate last, she is in assisted living now. 2 Aunt, age 82, second shot late Feb. Within a week or two it appeared she had a mild stroke, but did not respond to stroke therapy. Lots of testing, using a walker by the end of April. ALS diagnosis. Dead the first week if July.

3. Just this past month a neighbor had a bowl blockage, male early 40s. 2 friends have had diverticulitis needing antibiotics., female early sixties. 4. Son- in- law, 58, J&J in the Spring. TIA in September. He is active and not obese. I am now convinced part of the goal was to make people generally sicker to benefit big pharma. Too many people were demanding organic and a healthy lifestyle. No medical money in that! I took mom for her pre admittance check-up and the place was mobbed.....

Reply | Mark as Spam | Posted On 11/26/2021 4:57:29 AM

Like Dislike

Poyeema

Joined On 12/30/2020 8:20:47 AM

Add as Friend | Send Message

"I am now convinced part of the goal was to make people generally sicker to benefit big pharma. Too many people were demanding organic and a healthy lifestyle. No medical money in that!" Was told in 2012, by NASA rocket scientist, all of this, our current world, would happen. Zero clue, at the time, what he was talking about. Thought he was wacko. 1973, front end of Oil Embargo, overheard him telling another engineer, there was more than one way to generate free energy for all. Another wacko idea. Tesla, thefifthestate.com.au/energy-lead/energy/nikola-tesla-dreamed-of-free-.. .

Though, he specifically mentioned splitting the water molecule. Patents bought up for decades, any type of free energy, he said. These memories surfacing after decades, for obvious reasons. Moving along, this year's, macro, mental pairing of words: Feature.....Flaw Feature..... Flaw Feature.....Flaw Personal, micro, mental pairing of words: Righteousness.....Boundaries Righteousness.....Boundaries Righteousness.....Boundaries Thankful of finding, Farnum Street, many years ago. Several topics, especially, Mental Models. Enjoy, https://fs.blog/mental-models/ . This NASA rocket scientist worked with Wernher von Braun, the Saturn V, trained men who flew it and walked on moon, to Space Shuttle payload avionics, finally Mars mission parameters. www.nytimes.com/1977/06/18/archives/wernher-von-braun-rocket-pioneer-d.. Godspeed.

Mark as Spam | Posted On 11/26/2021 6:27:56 AM

Like Dislike

---

kmschrack

Joined On 10/12/2014 10:04:07 AM

Add as Friend | Send Message

The crime is the medical community that is doing NOTHING to treat patients at the beginning of the virus illness. They do a televisit and tell them to wait it out because it is a virus and nothing will work. They are told to wait until they have chest pain and trouble breathing. But then it is too late. I try to tell everyone that will listen to follow the protocols I find on community sites like this one and Covid19criticalcare.com to at least treat themselves. I have known more people in the last two months that ended up in the hospital on ventilators because they didn't know there are treatments they can do early to mitigate their illness. My 51 year old cousin just died last week. It is always the same. They are told to wait, then the second week they become critical. Patients don't know they are getting enough oxygen unless they have an oximeter. Two years into this and the medical community is still doing NOTHING early in the illness.

Reply | Mark as Spam | Posted On 11/26/2021 8:35:21 AM

Like Dislike

---

rrealrose

Joined On 11/10/2011 8:59:01 AM

Add as Friend | Send Message

Yes, we have a major issue with hospital care. Hospital Administrators, usually with MBAs, are running the show tight to the

FDA recommendations. Since when does the FDA give anything other than guidelines? Who in the FDA is on the front line of cricial care that can give exceptional advice? The doctors need to fight back to regain control. Most of will not. Here's a recent story showing how nasty and counter-productive many hospital groups have become. childrenshealthdefense.org/defender/paul-marik-lawsuit-hospital-remdes.. - stay out of these chambers of horror, get your relatives onboard with immune system assists. If too late, Brian Ardis's website has several legal document drafts for download and signature, important before even entering hospital doors!!

Mark as Spam | Posted On 11/26/2021 8:45:58 AM

Like Dislike

---

sunflowerjanis

Joined On 5/17/2014 4:50:34 PM

Add as Friend | Send Message

That's the plan to let as many ppl die either from the Covid or the death jabs as possible. It's too bad ppl won't go the natural route like i did to knock out a bad virus i just conquered using vitamin C, 10,00 units of D3, zinc, grape seed extract and colloidal silver. Elderberry is an herb that's good against viruses. And a NO sugar diet with as natural carbs, protein and GOOD fats as possible. Thank you to Dr. Mercola for fighting the good fight, hanging in there against the evil techocrats. Because of him, i finally figured out why my body was breaking out all over with middle-age zits!! An over use of omega-6 oils!! Thank you Dr. Mercola.

Mark as Spam | Posted On 11/26/2021 9:38:40 AM

Like Dislike

---

mirandola

Joined On 6/27/2014 7:00:58 AM

Add as Friend | Send Message

YEs Sunflower Janis, if people die (for lack of early care) then more and more people will RUN, not walk, to get the shot! That's the plan indeed. Sickening! It's all based on crimes, and it's all based on a lot of hoaxes and lies. Safe? Effective? Just watch the first movie Dr Mercola embedded in this article> I have never seen anything like it!! It needs to go around WIDELY!!!! Consider school parent-teacher associations, retired doctors, retired lawyers, the grassroots, courageous underground journalists, others of outreach and influence. This has just got to change!! Good lord.

Mark as Spam | Posted On 11/26/2021 9:50:05 AM

Like Dislike

---

njlady

Joined On 11/21/2006 8:03:31 PM

Add as Friend | Send Message

I agree, this is why these people have blood on their hands...they suppressed, and are still suppressing, the medications that can successfully treat covid. They have known from the beginning that there were therapeutics, but did not use want them used, even threatening mds who did. If possible, maybe the best thing to do is ask your MD for a prescription for ivermectin just to have in the house, and readily available.

Mark as Spam | Posted On 11/26/2021 9:51:07 AM

Like Dislike

---

mirandola

Joined On 6/27/2014 7:00:58 AM

Add as Friend | Send Message

There are so many levels of stacked crimes, one on top of the other, during this whole debacle. I consider the denial of vaccine side effects , better known as medical maiming and torture if not outright murder of patients, is a huge crime. Just violent. The doctors who deny such "Side effects" (what a sugar-coated euphemism) need to be sued. For the sake of the greater good....doctors have an obligation to know about physiology (!!!) and to read the vaccine side effects (!!!) and to diagnose and treat accordingly. They also have an obligation to use their head (!!!!) If there is genetic modification of the immune system, how "Safe and effective" can that be? Doctors need to speak out!

As for BigPharma's so called "Legal" immunity, it can't be legal for them to cause this much harm in the name of "the greater good". These are FALSE AND MISLEADING CLAIMS and MISINFORMATION. It is not their distinctive function to lie to and mislead the general public and to kill and medically maim and harm people while claiming to do good. It is time to break through the barrier of gags and silence by the so called "legal" immunity, at last!

Any lawBREAKERS who legislated such a concept, are working to usurp and undermine the constitution and belong thrown out of public office, and in prison too for backing BigPharma in this whole matter of medically maiming and torturing people, if not outright killing them, then denying the harm and deaths. Time to sue, and sue, left and right, from every angles and from all corners of the earth! Class action lawsuits garner media attention. Well if censored now, we the underground bloggers can sure as hell spread word widely!

Mark as Spam | Posted On 11/26/2021 10:10:20 AM

Like Dislike

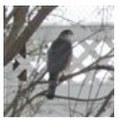

balhawk

Joined On 12/11/2009 3:56:56 PM

Add as Friend | Send Message

Right. Effective treatments such as Dr. Brownstein's drug-free protocol are censored, while the hospitals do nothing or use "treatments" that are worse than nothing. These are crimes against humanity.

Mark as Spam | Posted On 11/26/2021 12:06:56 PM

Like Dislike

---

lovestosing6

Joined On 8/26/2013 8:44:35 AM

Add as Friend | Send Message

Yes Balhawk! Agreed! The therapies are wrong, period. And since they haven't stopped using Remdesivir (my daughter told me of another Remdesivir death from 2 days ago - 25 yo male!!!!) ... that tells me evil Fauci can do no wrong and keep raking in the bucks.

Mark as Spam | Posted On 11/26/2021 12:39:24 PM

Like Dislike

---

fszaf56

Joined On 12/20/2010 12:20:23 AM

Add as Friend | Send Message

The American Medical Association needs to be sued… as they, too, bully doctors to follow protocols and not think for themselves, else risk losing their medical license. Same if they spread “CV disinformation.”

Mark as Spam | Posted On 11/26/2021 6:45:33 PM

Like Dislike

Leahoz

Joined On 2/2/2020 9:55:19 AM

Add as Friend | Send Message

kmscharck, allopathic medicine has always been about 'Weaponised Medicine', that is what the Rockefeller's paid Louis Pasteur to bring a model of this for them to use.

Mark as Spam | Posted On 11/27/2021 12:00:57 AM

Like Dislike

---

stanleybecker

Joined On 11/12/2012 3:21:48 AM

Add as Friend | Send Message

this is the first time in ten years I did not receive this days articles as an email but had to click on "next article" from the third article of yesterday's mailing - this testimonial is an important validation of the efforts that Dr Mercola has made to end the criminal conspiracy that has hijacked the planet on behalf of Pharma and its agents that have inflicted DEATH / PAIN / MISERY / and depression on the creation that God has granted our species - it details a confession from Dr Mercola of his awakening from the entrainment that his medical education left him with and his passage into the light of realization that vaccinations were a product of Pharma manipulation and fraud -

the article also appeals to those that have had adverse effects to make a public declaration to this - it also details how the medical profession is colluding with their Masters Big Pharma to hoodwink those that have suffered from vaccine injuries by telling them that they are INSANE when the truth is that the Medical doctors who abuse patients/ victims without INFORMED CONSENT are the INSANE - don't be fobbed off by their ignorance and criminality - act now and declare your vaccination ordeals through Dr Mercola's service - PS - I just received the mailing - thank you

Reply | Mark as Spam | Posted On 11/26/2021 12:42:01 AM

Like Dislike

ProximaC

Joined On 8/8/2021 7:01:09 PM

Add as Friend | Send Message

They are all insane, and insanity will not be an excuse for crimes against humanity. Their day will come. They will be done. Criminal. Criminals aren't able to honor the decent, the humane, the principled - physicians like Dr. Mercola. They only know to hound them instead. They will all be buried in the avalanche they have created. I just don't know how, and yet, I have a simple faith that justice and truth rule this universe, and no, they won't escape this universe they live in except perhaps into a black hole. Just my rant - just too distressing. The callousness, the apathy of it all.

Mark as Spam | Posted On 11/26/2021 12:53:31 AM

Like Dislike

ProximaC

Joined On 8/8/2021 7:01:09 PM

Add as Friend | Send Message

And yet, we need to remain strong, compassionate, and forgiving to the perpetrators of this crime and empathetic toward their unfortunate victims, the destroyed. Humanity will come through strong through this ordeal. A more civilized world will dawn.

Mark as Spam | Posted On 11/26/2021 12:58:48 AM

Like Dislike

---

stanleybecker

Joined On 11/12/2012 3:21:48 AM

Add as Friend | Send Message

hi ProximaC - welcome to the MADHOUSE where Medical agents like psychiatrists enforce the deranged protocols of the Medical Profession - they have WAYS and MEANS to torture and humiliate you - especially those that are BELIEVERS in the Medical Fraudsters that have managed to taint medical interventions as vying for the number one spot of causes of mortality on our once beautiful planet

Mark as Spam | Posted On 11/26/2021 1:03:38 AM

Like Dislike

Guillermou

Joined On 4/7/2015 8:47:48 AM

Add as Friend | Send Message

And now genocide is spreading to children all over the world, including Europe where the European Medicines Agency has supported this Thursday the extension of the current European license of the pharmaceutical companies Pfizer and BioNTech for the use of their vaccine against COVID -19 in children between 5 and 11 years old. Genocidal Fauci Says Children 6 Months To 5 Years Old Can Be Vaccinated Against COVID-19 By Spring 2022 www.businessinsider.com/fauci-babies-toddlers-should-get-covid-19-vacc.. A coalition of concerned parents, business leaders, teachers and other professionals throughout California have founded The Unity Project in opposition to California Gov. Gavin Newsom's plan to impose a COVID-19 vaccine mandate on the state's K-12 students once the U.S. Food and Drug Administration fully authorizes vaccines for this age group. childrenshealthdefense.org/defender/the-unity-project-california-gavin.. (11/abe4-febd8915cd79dd (11/abe4-febd8915cd79dd))

We all have the right to individual sovereignty over our lives and our bodies that are being attacked by power-hungry globalist elites. greedy and selfish corporations. We cannot allow them to watch over our actions to tell us what to do, we are not an unassisted population of true science and we understand the long-term ramifications of trading your essential freedoms for temporary promises of safety and protection. We cannot give up our biological identity for genetic "vaccines", we cannot give up our biometrics. We do not want to be guilty of giving in to "vaccines" when vaccines cause illness and death and do not protect transmission from Covid.

Mark as Spam | Posted On 11/26/2021 1:19:13 AM

Like Dislike

Guillermou

Joined On 4/7/2015 8:47:48 AM

Add as Friend | Send Message

CHD FILES NEW LAWSUIT TO STOP D.C. LAW ALLOWING 11-YEAR-OLD KIDS TO GET VACCINES WITHOUT PARENTS' CONSENT Children's Health Defense and Parental Rights Foundation on Monday refiled a lawsuit on behalf of four parents

CONSENT Children's Health Defense and Parental Rights Foundation on Monday refiled a lawsuit on behalf of four parents challenging the D.C. Minor Consent Act as unconstitutional.
childrenshealthdefense.org/defender/chd-parental-rights-foundation-law.. (11/19/21)

Mark as Spam | Posted On 11/26/2021 1:30:10 AM

Like Dislike

---

pipblanc
Joined On 3/17/2012 2:20:27 AM
Add as Friend | Send Message

Stanley, I too was looking and worried about Dr.Mercola...

Mark as Spam | Posted On 11/26/2021 1:32:24 AM

Like Dislike

---

waverider
Joined On 5/15/2008 6:08:24 AM
Add as Friend | Send Message

I did not receive today's article either and I have signed up for it in two different email accounts. Did not receive it in either. -_-

Mark as Spam | Posted On 11/26/2021 7:13:06 AM

Like Dislike

---

rrealrose
Joined On 11/10/2011 8:59:01 AM
Add as Friend | Send Message

Hi Stanley, Glad you got on today, as latest news has been unsettling, to put it mildly. A New Variant has been identified; again, coming from South Africa (Delta originated in India)... Quickest link - Tim Truth is on topic to today's article, and more (check the market today, as markets hate uncertainty): "QUICKLY DROPPING VAX EFFICACY FURTHER THREATENED BY NEW VARIANT? VACCINE & TYRANNY NEWS" www.bitchute.com/.../Pc6NNDEuu71D

Mark as Spam | Posted On 11/26/2021 8:57:15 AM

Like Dislike

---

tilapiagirl
Joined On 10/7/2015 5:09:13 AM
Add as Friend | Send Message

Hi Stanley when I checked in I was taken to the salmon story and made comment. Left came back to email and then when I checked in the todays story headline in my email was there . Did not mind the salmon article but was glad to find today s article.

Mark as Spam | Posted On 11/26/2021 11:31:30 AM

Like Dislike

BlueQuasilica
Joined On 1/9/2016 9:34:17 AM
Add as Friend | Send Message

Thank you, Dr. Mercola, and dedicated staff. I included this in my list and updated it. https://tab.bz/nojabforme QR code for the link above 👆: i.imgur.com/8N0BR1m.jpg

Reply | Mark as Spam | Posted On 11/26/2021 1:59:16 AM

Like Dislike

Guillermou
Joined On 4/7/2015 8:47:48 AM
Add as Friend | Send Message

Excellent list, BlueQuasilic . Big applause for your dedication to spreading the truth. "The site contains 550+ links to various primary sources. It takes a few seconds to load. Click on the hyperlinked sections to direct you to primary sources such as CDC, WHO, FDA documents"

Mark as Spam | Posted On 11/26/2021 2:10:42 AM

Like Dislike

---

fromseatoshiningsea
Joined On 3/7/2021 2:40:06 PM
Add as Friend | Send Message

I know of (10) people who have suffered a covid-19 "vaccine" injury. (2) developed tachycardia that did not resolve itself. One required an ablation & then needed a pacemaker. The other has since developed atrial fibrillation that is causing her to pass out. As a result, she fell & seriously injured her back. She is now unable to drive or return to her job. Her friend's 22-yr. old daughter developed a blood clot in her brain & required brain surgery. Her son developed a rash all over his chest & neck. Another man developed a blood clot in his leg & his wife developed heart issues & spent a week in the hospital. Two others developed acute appendicitis. Another woman became paralyzed from the waist down & is now confined to a wheelchair.

Reply | Mark as Spam | Posted On 11/26/2021 1:44:58 PM

Like Dislike

---

tallulah3
Joined On 4/21/2021 9:26:59 AM
Add as Friend | Send Message

Wow, that's awful

Mark as Spam | Posted On 11/26/2021 3:22:07 PM

Like Dislike

WaryDavie
Joined On 10/22/2021 10:28:50 AM
Add as Friend | Send Message

This form for reporting adverse reactions to the vaccines needs to be kept permanently on the Mercola site. I don't know of any other place where this can be done so easily.

Reply | Mark as Spam | Posted On 11/26/2021 11:17:03 AM

Like Dislike

WL4816

Joined On 12/31/2019 6:54:06 PM

Add as Friend | Send Message

This web site has good reporting on COVID vaccine dangers and how to identify and describe the side effects: sharylattkisson.com/2021/11/exclusive-summary-covid-19-vaccine-concern..

Mark as Spam | Posted On 11/26/2021 2:36:46 PM

Like Dislike

---

juandoe

Joined On 10/20/2013 3:43:40 PM

Add as Friend | Send Message

I'm a deplorable antivaxxer and proud of it!

Reply | Mark as Spam | Posted On 11/26/2021 9:47:22 AM

Like Dislike

Shasha

Joined On 5/10/2007 4:23:27 PM

Add as Friend | Send Message

Anti-bio-weapon/gene change. Other vaccines also hurt...too young/too many at one time/too many total and bad ingredients in them like Polysorbate 80/mercury/Aluminum/retro viruses/bacteria and more that hurt in them are contributing to Autism/lower IQ/SIDS/deaths/poor American health etc..

Mark as Spam | Posted On 11/26/2021 3:37:18 PM

Like Dislike

---

jwilda45

Joined On 12/30/2009 2:19:11 PM

Add as Friend | Send Message

Joseph Mengele has been cloned and is back in business in the behavior of Dr Fauci and other so call leaders! Is this "vaccine" really a tool to introduce some epegenetic changes, or open the door for such?

Reply | Mark as Spam | Posted On 11/26/2021 9:01:57 AM

Like Dislike

---

lovestosing6

Joined On 8/26/2013 8:44:35 AM

Add as Friend | Send Message

scary

Mark as Spam | Posted On 11/26/2021 7:21:32 PM

Like Dislike

---

pecanroll

Joined On 7/2/2020 10:12:50 PM

Add as Friend | Send Message

Over 20 years ago I received within a 6 month period rhogam, a flu shot in a store clinic and then my first MRI with magnevist gadolinium with subsequent MRI's with omniscan gadolinium of my head as I had head aches and neuro issues...I believe all of my health problems that landed me in bed for the next 18 years was from overdose of mercury in the shots and gadolinium (heavy metal) that I am retaining and actively going through chelation to remove. I still have tremors, have insomnia and memory loss. You can see the gad retention on my MRI from last one 2017 preinjection. I have gone 180 with medical system utilizing integrative etc. My son was on IG for over a decade as his immune system was wiped out from the vaccines.

I Stopped vaxxing him after the first mmr where he regressed with speech and eye turned inward and has low testosterone as teenager. Thankfully he recovered and is helped by integrative MD. A family member recently took the CV shot and reacted within a few minutes suffering MI and stroke. This family member works PhD RN and was coerced. She now has heart failure. What I'm concerned about is all of these victims of shots THEN go onto getting an MRI's with gadolinium. Think about that! Gadolinium is paramagnetic and have seen videos that it can be used to assemble as nanowires. I think it's difficult to recover once you have gadolinium retention. Go search gadolinium toxicity on pubmed or NSF.... you don't have to have kidney failure to retain this heavy metal.

Reply | Mark as Spam | Posted On 11/26/2021 7:45:05 AM

Like Dislike

Almond

Joined On 2/26/2008 4:23:33 PM

Add as Friend | Send Message

The adverse effects and mandates are a tragedy. Optimizing serum levels of vitamin D + zinc is a much more effective alternative than the jab. Or, should I say jabs number 1-2-3-4? People are being intimidated into compliance rather than being given reasonable options that actually work. How much cheaper it would have been to distribute packets of ivermectin along with directions for use to each household than all the consequences of this vaxination campaign. We are living in an alternate reality--somewhere out in the twilight zone--where corrupt politicians have been able to supplant workable solutions.

Reply | Mark as Spam | Posted On 11/26/2021 3:51:26 AM

Like Dislike

---

pipblanc

Joined On 3/17/2012 2:20:27 AM

Add as Friend | Send Message

This corruptness(?) is concerted, deliberate and planned. Years and years ago. The whole history is so self-evident and easy to track. Covid-19 is real, and horrible, but the JABs are way way worse, but both come with evil intent. Let's work toward a better world with clear intention and love and compassion in our hearts and be thankful for what we do have. Namaste.

Mark as Spam | Posted On 11/26/2021 3:58:12 AM

Like Dislike

Guillermou

Joined On 4/7/2015 8:47:48 AM

Add as Friend | Send Message

Yes, large-scale corruption. We know that hospitals are taking large cash bribes to "treat" Wuhan coronavirus patients. Hospitals across the country are reportedly paid $ 100K per patient to administer drugs like remdesivir, which makes Tony Fauci money, and ventilators, which basically kill patients in a few days. Modern medicine is a for-profit business, in other words, making money for the rich by inflicting death and injury on people, which was more evident with the coronavirus. Politicians are just puppets for corporate globalists Ali Shultz, JD and Elizabeth Lee Vliet, MD, have produced a report documenting how much hospitals earn when a patient tests positive for COVID-19, published on the website of the Association of American Physicians and Surgeons (AAPS) . survivaldan101.com/governments-put-a-bounty-on-your-life-for-each-covi.. (November 21, 2021)

Mark as Spam | Posted On 11/26/2021 4:24:40 AM

Like Dislike

Almond

Joined On 2/26/2008 4:23:33 PM

Add as Friend | Send Message

Guillermo and all... I know of patients being denied much needed surgery because they refuse to be vaccinated. The vaxine has become a requirement for admission to many hospitals. Always read hospital contracts--do not sign rights away! Months ago, there was a case in Vancouver, WA, where it took 50 protesters outside a hospital to get a woman released who refused (her daughter had power of attorney!) the jab. All she needed was a prescription for an antibiotic. If covid is such a high risk, you'd think hospitals would want to release the unvaxed asap. No, it is about kidnapping them and holding them prisoner to enforce compliance so they get those covid-related dollars.

I anticipate that Medicare will eventually require "full-vaccination" for reimbursement. I also expect that govt will continue to confiscate Medicare premiums from eligible persons whether or not they actually have hospital access. A while ago, a friend warned to avoid using the Medicare system. His complaint was, that, if you are not on prescription drugs, they will try to find some drug(s) to put you on. Most unlikely if you leave an appt without a prescription. IMO, Medicare does not protect my interest or well-being. They are paid by and act on behalf of govt. This is a conflict of interest when it comes to my health care. Fortunately, I am able to travel for routine annual (nonstandard, nonMedicare) healthcare and my health remains excellent. The fewer times I see doctors, the healthier I am.

If you need surgery, I recommend you look for a small private clinic that specializes in the kind of surgery you need. There are physician's groups that specialize. You will likely benefit from a higher standard of care, have more autonomy and have a lower risk of infection. Guard your health and do what you can to not need hospitalization. Meanwhile, keep up-to-date on vision and dental, as these could also eventually require vaxination. Dental may be more important than a routine physical exam

Mark as Spam | Posted On 11/26/2021 4:55:09 AM

Like Dislike

---

bowgirl

Joined On 12/3/2011 6:17:03 AM

Add as Friend | Send Message

Getting healthy has NEVER been mentioned. Many of my vaxxed friends think they can wait til they get "something" and THEN take D and zinc.....Building our immune system every day is so important. I had COVID and now 18 months out I've noticed my immune system struggles to keep viral infections at bay. I took my winter level of D from July on and am much better. I've added lysine daily for recurring cold sores. I hadn't had one in years.....I believe the spike is stressing COVID survivors as well as the vaxxed.

Mark as Spam | Posted On 11/26/2021 5:15:13 AM

Like Dislike

traveler4too

Joined On 6/20/2006 6:40:17 AM

Add as Friend | Send Message

What I find very interesting is that none of the people really pushing this have experienced any adverse effects. With the number of adverse effects happening, some of them should have experienced them. The only exception seems to be Gov Newsome. Makes you wonder if they really have received the shots. I don't think thay have especially when Fauci patted the wrong arm. RFK jr's new book "The Real Anthony Fauci" is a fantastic source of information about all the things he has done. Recommend everybody get copy.

Mark as Spam | Posted On 11/26/2021 6:26:21 AM

Like Dislike

---

rrealrose

Joined On 11/10/2011 8:59:01 AM

Add as Friend | Send Message

Almond, Your predictions are dire, however, we may be seeing this entire house of cards starting to fall. One new dominant variant already appeared in South Africa, Belgium, Israel, and Hong Kong, the shots are not tuned or adjusted to work against the new variant. The CDC was concerned about re-setting the shots to the Delta variant for that reason, so shots being used are falling below the 50% effective rate (relative). Nature always finds away around synthetic solutions...

Mark as Spam | Posted On 11/26/2021 9:34:46 AM

Like Dislike

Almond

Joined On 2/26/2008 4:23:33 PM

Add as Friend | Send Message

traveler... Historically, prominent doctors in big cities have been able to find out which batches of vaccines are good and which are bad. Not surprisingly, when there were mandates, they made sure their children got vaccines from the good batches and the rest were used for the poor. There is talk of being some "control" vaccines that are placebos. I do not know if this is true. However, with the record keeping, it would be possible to experiment on and control large populations.

Mark as Spam | Posted On 11/26/2021 10:01:00 AM

Like Dislike

Almond

Joined On 2/26/2008 4:23:33 PM

Add as Friend | Send Message

rrealrose... Someone turned the lights on. More and more people are seeing the light. They understand that the jab is causing more harm than good. Also, that it is useless for the new diseases it is creating. Under such circumstances, there is no good reason for repeated jabs. I would not have predicted the African variant. Instead I would have predicted an entirely new disease (such as an accidental release of some smallpox variant) or a totally different kind of crisis. that may yet come. Meanwhile, there is a cat-and-mouse game of alternating between fear and insecurity to ensure compliance and subjugation.

I predicted this reemergence back when there were deadlines set for getting jabbed to avoid employment termination. I said many people would hold out until the last day. They would be encouraged to return to work immediately due to labor and supply

many people would hold out until the last day. They would be encouraged to return to work immediately due to labor and supply chain shortages. They did not self-isolate as is recommended. They became shedders. I predicted we would see a surge by the holidays and it has happened. Now, there will be more spread. It was planned this way? Now, it will be blamed on the unvaxed. We are their scapegoat as they proceed with their evil plan.

Further, I predict a time will come when the unvaxed will become extremely valuable to society. Consier total social breakdown. What would the value of one unvaxed nursing mother able to provide natural immunity to infants (and even elders) be in a time without drugs and medical care? Those with natural immunity should receive preference in hospital hiring for covid floors.

Mark as Spam | Posted On 11/26/2021 10:14:20 AM

Like Dislike

HealthiestChoices

Joined On 11/30/2009 10:05:54 AM

Add as Friend | Send Message

rrealrose ~ This morning, one of the first topics I heard on the news was that....that a new variant has now popped up in S. Africa. Somehow, I think most of us here may have been expecting this and are not going to be surprised. They will NOT EVER QUIT bringing down the population and trying to turn those who don't die, into robots! I just now heard a little again and they're saying air travel is now being restricted. Also, the famous, 'know-it-all' Dr. Fraudsi was just giving his opinion.

Almond, the story about the woman being held in the hospital until she had a shot is truly frightening. I don't know why these stories should be so unbelievable, as they are happening by the thousands now. I was in the ER twice recently, and was so nervous that they would make me have the 'you know what', but they didn't. Your suggestion of a small hospital somewhere is good, but in most places, that's like a dream. We're in a small community and although one very old hospital is (WAS) a smaller one, they've now enlarged it into the new model with a host of new medical teams. Also, in another tiny berg here, they are nearly finished with a new, modern hosp. with all the newest of everything.

Mark as Spam | Posted On 11/26/2021 10:21:38 AM

Like Dislike

---

rrealrose

Joined On 11/10/2011 8:59:01 AM

Add as Friend | Send Message

Yes, Almond, agree - I have been guessing sometime between Christmas and New Years, spread will intensify because many vaxxed are now considered unvaxxed - gene therapy shots have worn off. January could be crazy. In our fav BBC news article, it has already spread from South Africa to Belgium, Israel and Hong Kong, AND they are blaming the unvaxxed, whereas the Covid-recovered (according to Dr. Peter McCullough in my link somewhere below) these people are done and good to go against most variants! Only other option left is the vaxxed are spreading this new variant amongst themselves. Here's a live article that keeps getting updated: www.bbc.com/.../world-59427770 - not behind a paywall. This is why unvaxxed healthcare workers are the most valuable people on the floors, despite what hospital administrators may be thinking. Oh well, viral spread may need to hit them over their heads, for them to see ridiculous actions taken.

Healthiest - Fauci wants to leave US airtravel untouched for now, so we can have a repeat disasterous performance in New York City?? Maybe we can divert intl flights from S Africa to Dulles International, so new variant will hit DC this time around.

Traveller4too - read up to pg 125 on kindle ver. Only 700 plus pages to go. Looks like the last chapter has good historical outline of the string of fake pandemics called in the past, and ideas as to why this one stuck...DEFINATELY a "must read".

Mark as Spam | Posted On 11/26/2021 10:37:28 AM

Like Dislike

Almond

Joined On 2/26/2008 4:23:33 PM

Add as Friend | Send Message healthiest... If you need major surgery, such as knee or hip replacement--or back surgery--I recommend one of these small docotr-owned clinic hospitals--even if you must travel across state lined. infections are rampant in major hospitals and these have much better infection control. Also, a staff of specialists who do many of the same kinds of surgeries and are very experienced. These doctors own and control their own clinics. I have heard too many horror stories about these surgeries gone wrong in big hospitals without as much control. My personal gripe was also many staff did not speak English, which I observed led to many errors.

Mark as Spam | Posted On 11/26/2021 10:55:30 AM

Like Dislike

HealthiestChoices

Joined On 11/30/2009 10:05:54 AM

Add as Friend | Send Message

Almond~ I know exactly what you're saying. And, Heaven forbid, IF I would have to need surgery, I would have to find a way to get there, as I'm now a widow with limited help. My recent problem has been Sciatica w/ pinched nerves - back to toes. I will say, the regular local hosp. where I went did have good help. Those who took care of me seemed competent and caring, AND thankfully, didn't mention or ask about the vax. A friend's mother just had to have hip surgery (pins) and her care has been terrible.

A couple wks. later when I had a Dr. appt. with a new Dr.. I did not care for her attitude and I chose her because she's an Osteopath...but strictly traditional and went through the whole list of shots which I had to acknowledge I did not have. :^) She said they need to inform people who don't realize how they can be protected with the shots. I nearly laughed out loud, thinking, ' young lady, I could teach you a thing or two, as I've been studying this stuff for about 46 yrs.! ' By the way, like so many nurses, doctors, and other in that business, she was way over 200 LBS.

Mark as Spam | Posted On 11/26/2021 11:19:41 AM

Like Dislike

---

rrealrose

Joined On 11/10/2011 8:59:01 AM

Add as Friend | Send Message

False alarm? New COVID Mutation Has Only Produced "Very Mild Cases" - www.bitchute.com/.../vvo47FFBrmDF

Mark as Spam | Posted On 11/26/2021 9:29:33 PM

Like Dislike

---

auntym

Joined On 6/18/2013 7:24:47 AM

Add as Friend | Send Message

Dear Doctor Mercola, thank you for caring. Maria

Reply | Mark as Spam | Posted On 11/26/2021 4:00:10 PM

Like Dislike

---

otis101

Joined On 7/10/2010 6:30:32 PM

Add as Friend | Send Message

Shortly after a close friend got the second jab she suffered full body tremors most of the first night. Headaches, vomit, eye pain, and other discomforts. I have not have, nor will I get the jab. After my friend had adverse reactions I got red blotches on both legs. I thought it was psoriasis since I have that but the blotches were nothing like psoriasis I have had. She was transmitting something to me. After 4 months they are gone. I avoid jabbed people as much as possible. Yesterday I was not invited to the annual Thanksgiving dinner I have attended over the years cause I was not "vaccinated". Parents with babies did not want me near them. Had I been invited to the dinner I would have refused as I don't want to spend all day with the "vaccinated". With an unvaccinated friend we got takeout Thanksgiving meals from the local Senior center and had a relaxing day with our meal and hours of chatting.

Reply | Mark as Spam | Posted On 11/26/2021 12:05:28 PM

Like Dislike

---

steelj

Joined On 6/19/2006 11:43:25 PM

Add as Friend | Send Message

You are an inspiration, Otis. Thanks for sharing. Many of the vaxxed are really hopeless, aren't they?

Mark as Spam | Posted On 11/26/2021 3:46:40 PM

Like Dislike

---

otis101

Joined On 7/10/2010 6:30:32 PM

Add as Friend | Send Message

Yes, a lot are hopeless. That is so very sad that so many are just blindly going along with the plandemic propaganda. Australia is sending out an SOS for help from the rest of the world to stop the tyranny. www.reignitedemocracyaustralia.com.au/sos

Mark as Spam | Posted On 11/26/2021 4:59:31 PM

Like Dislike

---

versatile

Joined On 10/16/2007 4:23:09 PM

Add as Friend | Send Message

The system is broken. According to the ICD/10, the International Classification of Diseases, there are dozens of diseases - dozens of disease codes for vaccine injuries, but they are all described as "adverse reaction to vaccine x", as if the patient, not the vaccine is at fault. A doctor who encounters blood clots, nervous system damage, heart damage, or hematologic consequences of vaccination has no disease code to enter into the system. No such diseases exist.

Vaccine injuries, like all injuries, can range from insignificant, to minor, to moderate, major and deadly. They can also range from short term, easily cured by natural forces of healing, or lifetime disabilities. But without having names, or being named as "adverse reaction to vaccine x" we have no ability to track them scientifically. So, there can be no seperation and tracking of adverse consequences of spike proteins, vaccine adjuvants, vaccine entry into the bloodstream, and other causative variables. We cannot even track vaccine deaths scientifically. They can only be coded by the injury without reference to cause. They disappear. Suicide deaths caused by vaccine injuries are doubly separated from the vaccine cause and thus ignored completely. Because we don't study "health" scientifically, we cannot measure how any individual health factors like Vitamin or other nutritional status, fitness and exercise patterns, and even medical support systems contribute to, prevent, or alleviate the injuries.

Because no such diseases exist, no approved treatments exist, and no cures are possible. When individual cases are cured, no cure can be documented because no disease was documented. However, theory of cure is almost non-existent in today's medical systems and cured is not defined medically nor scientifically for any non-infectious disease. As a result, cures can only come from individual actions and so-called "alternative" treatments, which are generally dismissed as illegitimate and unimportant

Reply | Mark as Spam | Posted On 11/26/2021 6:45:39 AM

Like Dislike

RichardNoakes

Joined On 5/22/2021 3:40:27 AM

Add as Friend | Send Message

If you knew what the ARR was for the vaccines and the new pills, would you trust your life with them: Dr. Ron Brown – Opinion Editorial November 5, 2021 Pfizer's latest antiviral pill, Paxlovid (89% RRR), is your choice over Merck's latest antiviral pill, Molnupiravir (50% RRR). However, your choice of antiviral pills to reduce risk of COVID-19 hospitalization or death is narrowed considerably when comparing the absolute risk reduction (ARR) of the Pfizer and Merck pills: Molnupiravir (6.8% ARR) barely beats out Paxlovid (6.2%). Why is the risk reduction of COVID-19 hospitalization or death so much lower in ARRs compared to RRRs? It all depends on how you manipulate the reported results of the Pfizer and Merck clinical trials.

The absolute risk reduction is the arithmetic difference in the rates of hospitalization or death—events or clinical endpoints in a trial—between the treatment and placebo groups TrialSiteNews The vaccines are even more interesting: The Lancet Study Doctors for COVID Ethics On The accompanying chart: Pfizer/BioNtech RRR 95.03% ARR From Jab 0.84% Moderna (NIH) RRR 94.08% ARR 1.24% From Jab Janssen RRR 66.62% ARR 1.19% From Jab Astrazeneca/ Oxford RRR 66.84% ARR 1.28% From Jab The Lancet Would you bet your life on a vaccine with less than 1.28% efficiency against Covid and Covid having a 98.72% better chance of infecting you? You already did?

Reply | Mark as Spam | Posted On 11/26/2021 2:16:32 AM

Like Dislike

Guillermou

Joined On 4/7/2015 8:47:48 AM

Add as Friend | Send Message

Also. The Dr. Michael Yeadon said there is "clear evidence of fraud" in the Pfizer study that claims to be 95% effective in its COVID-19 "vaccine". Yeadon was commenting on an article in The Lancet and criticizing a documentary that analyzed a Pfizer efficacy study, calling the distinction there between relative risk reduction and absolute risk reduction "accurate." As reported by Dr. Mercola:

"However, RRR should be seen against the background risk of being infected and becoming ill with COVID-19, which varies between populations and over time. Although the RRR considers only participants who could benefit from the vaccine, the absolute risk reduction (ARR), which is the difference between attack rates with and without a vaccine, considers the whole population. ARRs tend to be ignored because they give a much less impressive effect size than RRRs: 1·3% for the AstraZeneca–Oxford, 1·2% for the Moderna–NIH, 1·2% for the J&J, 0·93% for the Gamaleya, and 0·84% for the Pfizer–BioNTech vaccines." americasfrontlinedoctors.org/2/frontlinenews/former-pfizer-vp-clear-ev.. (September 30, 2021)

Mark as Spam | Posted On 11/26/2021 2:26:28 AM

Like Dislike

Guillermou

Joined On 4/7/2015 8:47:48 AM

Add as Friend | Send Message

This article also discusses the effectiveness of vaccines. WHAT DOES VACCINE PROTECTION REALLY MEAN www.lewrockwell.com/2021/09/dom-armentano/what-does-vaccine-protection.. In this link some articles by Dr. Mercola www.lewrockwell.com/.../joseph-mercola

Mark as Spam | Posted On 11/26/2021 2:27:24 AM

Like Dislike

TreelsKey
Joined On 3/12/2021 1:29:11 PM
Add as Friend | Send Message

In Israel they are starting to call it the "Pandemic of the Vaccinated' because most of the people who are dying are the vaccinated -- (Source: Bobby Kennedy, Jr; book The Real Anthony Fauci) Israel is the most Covid vaccinated country on Earth!

Reply | Mark as Spam | Posted On 11/26/2021 9:41:44 PM

Like Dislike

---

tmoran
Joined On 10/16/2012 2:19:53 PM
Add as Friend | Send Message

I was trying to post my covid shot reaction, but it didn't let me do it without a url to a video. I don't have any video to post. This is what I tried to post: "I am 46 y/o F without significant medical history, not on any meds, no any medical problems other than knee sprain. I received Moderna shot on 12/30/2020 and felt severely sick, unable to stand, difficulty breathing, dizzy, poor vision, worst headache of my life, chills, stomach cramps, heart palpitations, swollen neck glands, severe joint pain in hands and feet. Most symptoms lasted 2-3 days, except joint pain lasted a month. Bloodwork in January 2021 showed 30% kidney function drop - GFR of 69 compared to 101 a few months prior. It was retaken in June 2021 and GFR is still low - 74. After almost a year, still having kidney problems: mid-low back pain, red/swollen legs after eating salty foods, tired, brain fog. Also, immunity severely weakened after the covid shot: have been catching everything, sick almost every month (as opposed to once a year if that). Also, I still have occasional heart palpitations a few times a day."

Reply | Mark as Spam | Posted On 11/26/2021 8:35:39 PM

Like Dislike

Ringer2
Joined On 8/30/2011 7:33:48 AM
Add as Friend | Send Message

www.bitchute.com/.../tgLxz9vQAKxw Slovenian nurse quits job, in disgust, and she reveals, in a 21 minute video of a press conference, in Slovenian language, secret codes on vials of vaccines. She personally figured out how the codes are used to determine who lives and who dies. The saline code vials are given to high ranking politicians and tycoons, among others, about 30%. If you know how to translate Slovenian to other languages, please make a transcript to share. I watched the entire video, but only occasional words, like "placebo,'" were recognizable to me.

Reply | Mark as Spam | Posted On 11/26/2021 12:34:59 PM

Like Dislike

HealthiestChoices
Joined On 11/30/2009 10:05:54 AM
Add as Friend | Send Message

I have several family members & friends who have been injured by vaccines. I became aware of vaccine injuries when we were all young back in the 70s when my cousin nearly died due to Guillain-Barré. He and his wife had a wonderful business which they had to give up and he never did recover. He suffered for all his years, thin as a rail, never walked again without his cane or walker, and finally died about 3 yrs. ago. I have a niece w/ Autism from her MMR vax. Then there's a 60 yr. old 'boy' with non-verbal Autism requiring 24 hr. care from his wonderful 90+ yr. old parents. It happened right after a vaccine as a baby. My oldest brother and wife who live in another state, both had their full dose of 3. Their son told me his mother's memory is failing fast and my brother's personality has been getting nasty and controlling. They've always both looked and acted so much younger than their age.

More recently, a friend who's over 80 had all 3 shots and her memory is now nearly gone. She had some memory problems, but not bad. She had a garden, chickens, orchard, and was so enjoyable. Now she can barely remember what happened a couple hrs. ago. Her family had to move her from her beautiful farm into an Assisted Living, and due to Covid outbreaks, they isolate them to their rooms a

lot. What a life.

Another guy I know told me recently his Chiropractor went for a vax (which surprised the guy) and had a horrible reaction with swelling and soreness which lasted for several days. When he later went for his 2nd jab, he said he had just finished when a young 20 something yr. old had just had his shot and almost immediately, fell down dead. These never got reported, as the guy I know said they weren't 'in the know' about the Vaaers. There are undoubtedly thousands of these incidents that go unreported and as been said, games being played with the whole issue anyway.

Reply | Mark as Spam | Posted On 11/26/2021 11:36:17 AM

Like Dislike

HealthiestChoices

Joined On 11/30/2009 10:05:54 AM

Add as Friend | Send Message

Hi, lovestosing~ One of the things that angers me so much is the fact that due all they've created, (which was part of their purpose) the other areas of our lives have all been rearranged. It's difficult trying to concentrate on what we want/need/like to plan because this WORLD WIDE TOPIC has become the news of the day, and seems to change by the hour. When we awaken tomorrow morning, there may be yet another earth shattering piece of news.

No matter how we try to carry on with the day's necessary activities, becoming involved in whatever, and especially now with the holidays upon us, this PLAN the evil ones created, seems to stay at the top of our thinking process. We know our world has changed more than ever before, and there will be no going back. I believe the word 'normal' has now become a lost - forgotten word. And we can't overlook what's going on within the walls of schools...absolutely despicable.

I mentioned a friend elsewhere here who's memory is now nearly lost due to the 3 jabs (which she couldn't wait to get) and now in an Assisted Living facility. Today we had a short chat by phone. I asked if she'd made some new friends at meals or in one of the visiting rooms. She said, "oh no, I'm pretty much just staying in my room, as I don't want to pick up the virus that's going around." This has been so upsetting to me as there's not one thing I can do. She's heard so many stories about how horrid this thing is and wants to 'stay healthy'.

Mark as Spam | Posted On 11/26/2021 10:17:05 PM

Like Dislike

---

lovestosing6

Joined On 8/26/2013 8:44:35 AM

Add as Friend | Send Message

There are so many incidences, I keeping seeing the list grow - healthy older people dropping. It's crushing :(

Mark as Spam | Posted On 11/27/2021 6:30:40 AM

Like Dislike

MyTVC15
Joined On 5/15/2021 12:49:51 PM
Add as Friend | Send Message

Not sure who has seen this, but the FDA recently asked a Federal judge to delay the release of Pfizer data for 55 years: www.lifesitenews.com/news/fda-asks-judge-to-delay-release-of-pfizers-c.. This could be a good conversation/argument starter (or ender!).

Reply | Mark as Spam | Posted On 11/26/2021 11:23:48 AM

Like Dislike

---

otis101
Joined On 7/10/2010 6:30:32 PM
Add as Friend | Send Message

The 329,000 plus pages will be released at the rate of 500 pages per month over the next 659 months. This is making people ask, what are they hiding?

Mark as Spam | Posted On 11/26/2021 12:21:45 PM

Like Dislike

---

carolsag53
Joined On 4/8/2010 3:01:32 PM
Add as Friend | Send Message

I haven't had a reaction at least not yet, but I am against the mandates, the only person I know that has had covid is my brother who had 2 Moderna vaccines and always wore a mask, 3 months after getting vaccinated he gets covid like so many other vaccinated people, so why are there mandates if you can still get and give covid to others, makes no sense.Unless they are going to have mandates that say people will have to get a booster every 6 months for the rest of their lives like the flu shot.

Reply | Mark as Spam | Posted On 11/26/2021 11:00:45 AM

Like Dislike

---

otis101
Joined On 7/10/2010 6:30:32 PM
Add as Friend | Send Message

The "vaccines" are a bioweapon to depopulate the planet.
forbiddenknowledgetv.net/dr-david-martin-who-they-are-the-names-and-fa..

Mark as Spam | Posted On 11/26/2021 12:23:59 PM

Like Dislike

---

tilapiagirl
Joined On 10/7/2015 5:09:13 AM
Add as Friend | Send Message

@ SuzeQ thanking you for the un-cloaked facts. So joyful the THEMS are announcing that other the THEMS have approved their business product paid for by all of us everywhere and payments into infinity terms. Now gleefully ready to needle the 5 year olds and inferring to them they are super heros saving mankind. The same EVIL that would do that would for sport n fun sink and destroy our

DR Mercola. Like childs play for them by now. Keep Dr Mercola and all who generate light deep in our prayers for their VICTORY standing in truth is OUR VICTORY.

Reply | Mark as Spam | Posted On 11/26/2021 10:13:04 AM

Like Dislike

Almond

Joined On 2/26/2008 4:23:33 PM

Add as Friend | Send Message

I have been following the metaverse discourse and realizing how consumed people are with their image--and the image of their avatar--over the substance of their character and their humanity. Too many have learned to conform during childhood rather than develop confidence in their own individuality. Somehow, subjecting yourself and your children to gene-altering therapies has become socially acceptable, when, in reality, you are becoming less human. Perhaps even eliminating one thing that defines a species--the ability to reproduce after its own kind.

Adverse effects such as cardiovascular are ignored and denied even though the human biome has been greatly altered and will continue to change for the worse over time. These are not all immediately visible. Would it be different if some of these adverse effects altered our image instead of our health? If maybe you had a foot growing out of an ear that kept getting bigger and bigger over time--or skin that tuned green and warty like a frog? I am not only discussing physiology, but also the philosophical concepts of what we value as a society. It does not appear to be the health and welfare of children over profits. There was a group of doctors who were unwilling to publish their research on how the vaxine harms children because it would result in their funding from pharmaceutical companies being cut off. These Mengele-types have always been common in medicine--unwilling to stand up for patients and "first, do no harm". Standard medicine does not have a good track record of acting in a patient's best interest.

Reply | Mark as Spam | Posted On 11/26/2021 9:32:59 AM

Like Dislike

---

swabiengmail.com

Joined On 6/7/2021 1:42:54 PM

Add as Friend | Send Message

This is good for me to know, thank you so much. I am just a little old massage therapist but I have been doing a ton of commercial work this year. I have mentioned on this site one thing I am noticing in the vaxxed is that they almost all break out in sweats at different parts of the massage, so much so that I am keeping the room and the table cooler. Normally everyone would be screaming for heat but now nobody does! And the bruising. I have seen spontaneous bruising in some people that they have no explanation for. Among my private clients, which is a smaller sampling of people than my work in spas, two people came down with shingles soon after getting the shots this winter.

At the time I didn't know much about the vaccine and didn't have an opinion one way or the other, but that immediately gave me pause, the way you think it would any rational person. Another elderly client came down with some sort of blood condition, I forget what she called it, but she is taking medication for it and if it gets worse she will have to have regular massive blood transfusions! Some people in my private practice were so excited to get vaccinated and start getting massages again but now they are too sick to receive work!

Reply | Mark as Spam | Posted On 11/26/2021 7:37:47 AM

Like Dislike

Fortywinksbandbgmail.com

Joined On 6/2/2020 5:18:51 AM

Add as Friend | Send Message

A friend emailed last week. His sister in law working as a nurse at a booster centre. Man walked in to get jab, had jab, was told to sit for 15,minutes then leave. Went to see why he was still there after 30 minutes. HE WAS DEAD! He was 54 years old, healthy!
Jennifer UK

Reply | Mark as Spam | Posted On 11/26/2021 6:29:06 AM

Like Dislike

---

rrealrose

Joined On 11/10/2011 8:59:01 AM

Add as Friend | Send Message

"DR. PETER MCCULLOUGH FIGHTS BACK: "THE VACCINES ARE NOT SAFE FOR HUMAN USE" - www.bitchute.com/.../lKEp7qW22Ge3

Mark as Spam | Posted On 11/26/2021 9:11:43 AM

Like Dislike

HealthiestChoices

Joined On 11/30/2009 10:05:54 AM

Add as Friend | Send Message

Fortywinksbandbgmail.com & rrealrose ~ It's still beyond comprehension to me how all these videos, newsletters, books, blogs, and 'some' national news exposure, containing these FACTS AND FIGURES can continue being ignored - suppressed - hidden - or ????? WHY do most sheeple just continue to figure all this information is just a bunch of lies?

Each day when I see some of the EVIDENCE, I think, "Hooray ! This will certainly gain national attention and now people will HAVE to realize the truth with understanding of what's really been going on. But it just doesn't seem to happen on a big enough scale.

Fortywinks ~ That story is truly sad and something that should never, ever happen in any facility that cares. I feel so sad for the family...IF they will ever find out the truth.

Mark as Spam | Posted On 11/26/2021 10:38:53 PM

Like Dislike

---

pipblanc

Joined On 3/17/2012 2:20:27 AM

Add as Friend | Send Message

What is weird, or maybe not so weird, is that the AVR symptoms are so similar to those I have experienced with Covid (not proven through blood tests only symptoms) and long haul Covid. I have EBV flares anyway, but the vertigo, dizziness, nose bleeds, joint pain, paranoia, insomnia, unbelievable hives (everyday for eight months), lethargy, spatial dissonance, tinnitus and I could go on, all sound familiar. I am just beginning to recover, especially since I started taking ZINC, but my sleep is still shot, I am learning to walk properly again and so on. In the last two years, I have broken my collarbone, had numerous falls, and sprained my ankle and fractured my knee...even worse I can't remember Christmas 2019 and 2020. This year I am determined to enjoy it even though it will just be the two of us (our dog died two months ago) and I am starting to regain my health and energy. Thank God. My heart bleeds for anyone who has suffered or died from the virus or the jab (not vaccine). Hope you people had a lovely Thanksgiving. Namaste.

Reply | Mark as Spam | Posted On 11/26/2021 1:40:20 AM

Like Dislike

Guillermou

Joined On 4/7/2015 8:47:48 AM

Add as Friend | Send Message

My biggest wish that you make a full recovery from Covid-19. Yes, many people are suffering from the "vaccine" scam as the fortunes of unscrupulous villains grow. It is the duty of humanity to fight against these genocidal “vaccines”. The demands and protests must continue. Lockdowns and mandates are increasing in Europe as well as misinformation about the need for genetic vaccines spreads. They are the mandates emanating from the Great Reset and the Davos meetings. Against the political and medical dictatorship, a new wave of protests erupts in Europe after the reintroduction of the COVID-19 restrictions. Several protests erupted in European cities and French overseas territories as protesters reacted to the reintroduction of Wuhan's coronavirus restrictions. www.scmp.com/news/world/europe/article/3156937/europe-sees-fresh-wave-..

When a country passes to dictatorship, the media are controlled by government institutions that in turn depend on the big monopolies, configuring oligarchies of power and money. The politicians in a great majority corrupt, allies of an extreme technological advance that observes us that directs us, who only look after the interests of power and profit and the support of the monopolies of great fortunes, are largely responsible for the dehumanization in which the world lives on all fronts of our existence. War against biological weapons called "vaccines"

Mark as Spam | Posted On 11/26/2021 2:03:58 AM

Like Dislike

---

nothingsound

Joined On 8/12/2018 9:47:47 AM

Add as Friend | Send Message

Pipblanc, praying for you daily....this will end and your health will be restored. Get yourself another hound, soon. The love they give will assist you in recovering. If you know a breeder of English Shepherds....they are the most loving breed and even though they are long haired....they are so worth it! And let's face be honest when you have a hound around you don't stay focused on the ills for too long. Be blessed, find the thankfulness. I know finding thankfulness can be difficult, but there is always something to be thankful for.

Mark as Spam | Posted On 11/26/2021 6:23:58 AM

Like Dislike

---

sunflowerjanis

Joined On 5/17/2014 4:50:34 PM

Add as Friend | Send Message

Sounds like you are suffering from radiation poisoning also. I'd get some type of EMF radiation protection device if i were you. I had to get one for my place; and would like to get the sleep tent that Dr. Mercola offers here on his web site. It is out of stock for now though. Make sure you get extra vitamin C; magnesium (450mg daily), zinc, grape seed extra, olive leaf extract all help me against headaches and fatigue. Unfortunately, i lost my EMF protection bracelet that i had for over 2 years from my wrist just recently; and i can tell as I don't seem to be sleeping as well as i had been with it.

Mark as Spam | Posted On 11/26/2021 9:48:40 AM

Like Dislike

Down102

Joined On 9/14/2021 5:47:57 PM

Add as Friend | Send Message

Dear friend, sorry for your pain. Please, find a good naturopath and he/she can help you to detox and restore body's function. God bless you.

Mark as Spam | Posted On 11/26/2021 2:49:49 PM

Like Dislike

Leahoz

Joined On 2/2/2020 9:55:19 AM

Add as Friend | Send Message

SoozeQ, OMG I knew it was bad.....but, this bad. I have now words to express my sadness for your report!

Reply | Mark as Spam | Posted On 11/26/2021 11:51:53 PM

Like Dislike

---

allison007

Joined On 7/5/2021 7:02:16 PM

Add as Friend | Send Message

I think all those that have been affected by these Vaccine's to raise the Bar and Protest their Capital if they can. When the enemy come's in like a Flood, God will raise up a standard. They are suppressing the Death's and Disability's from these Horrific Vaccine's. A LOUD Voice need's to be Shouting from the house top. A day to Protest. Making up sign's of loved one's that have Died.. This need to be World Wide.. BIG. so the Media cannot ignore the Sound.

Reply | Mark as Spam | Posted On 11/26/2021 9:53:17 PM

Like Dislike

Bett137

Joined On 9/19/2007 7:09:40 PM

Add as Friend | Send Message

I wasn't injured from the jab, but my mother died Feb 18, 2021. The death certificate says cause of death was Covid but I believe it was actually caused by Remdesivir. She never had kidney problems in her life, but her kidneys shut down after Remdesivir. The doctors never told me that this was a common side effect of Remdesivir. I read about it 8 months later.

Reply | Mark as Spam | Posted On 11/26/2021 9:07:52 PM

Like Dislike

---

met5751

Joined On 1/16/2014 12:50:41 PM

Add as Friend | Send Message

It's difficult for those who have lost their their jobs for refusing the jab and those who have adverse effects from getting the jab. Then, having to deal with the medical system's refusal to listen to patients and refusal to question what they are seeing personally in their profession. What is hard for us who have been graced to learn from Dr. Mercola and our own independant research, is trying to educate our loved ones, young and old, about the possible ramifications from getting the jab(s). Now our future (our children) are at risk! It breaks my heart. So many want to cover their ears then to believe that our doctors and government are trying to kill us! Now I just try to inform them about prevention (I-MASK+ protocols) and MATH+ hospital treatment protocols. It's not about IF I get COVID but WHEN and, TO BE PREPARED!

Reply | Mark as Spam | Posted On 11/26/2021 8:59:05 PM

Like Dislike

---

lovestosing6

Joined On 8/26/2013 8:44:35 AM

Add as Friend | Send Message lovestosing6 has deleted the comment.

Leahoz

Joined On 2/2/2020 9:55:19 AM

Add as Friend | Send Message

Lovetosing65, this story has been debunked. there is a lot of rumour around why, however, view these and make up your own mind, cairnsnews.org/2021/11/24/gunner-running-dirty-illegal-military-operat.. cairnsnews.org/2021/11/25/nt-aboriginal-traditional-owners-call-on-all.. cairnsnews.org/2021/11/25/women-from-belyuen-aboriginal-community-forc.. make sure your real all comments to get a feel for the information. Thanks

Mark as Spam | Posted On 11/27/2021 12:15:04 AM

Like Dislike

---

jgeorge33

Joined On 11/19/2012 4:45:56 PM

Add as Friend | Send Message

Almond, I was trying to find information about grape leaves. had heard only certain types are edible and some are poisonous? but couldn't find much on internet. was trying to see info on making preserved grape leaves/dolmas or are there other ways to prepare? I've been trying to grow grapes in my side yard for a couple years and not much grapes but lots of leaves. would appreciate any info. thanks.

Reply | Mark as Spam | Posted On 11/26/2021 6:29:05 PM

Like Dislike

---

steelj

Joined On 6/19/2006 11:43:25 PM

Add as Friend | Send Message

"Given that these adverse reactions are being denied recognition, it is impossible for those who are injured to receive any early intervention and, therefore people remain hopelessly injured.”" And what exactly would you expect the reaction to be from psychopathic monsters when you turn your health over to them? To rush to your aid? Dream on. These injured fools are just that - fools. I do feel sorry for those who didn't want the jab but were forced into it. But only those. "Vaccine injured individuals did their part by getting this vaccine" Those who think they are somehow "helping" by getting the jab are on the wrong side of this war. They are clearly on the side of the corrupt pharma/government/msm monsters. We have to defy the dark side, rather than legitimize and enable them, to have any chance. Obviousl

Reply | Mark as Spam | Posted On 11/26/2021 3:27:37 PM

Like Dislike

Unvaxxed2
Joined On 5/5/2021 5:44:06 AM
Add as Friend | Send Message

Unbelievable. noqreport.com/2021/11/26/dozens-of-vaxxed-athletes-are-suddenly-collap..

Reply | Mark as Spam | Posted On 11/26/2021 2:01:00 PM

Like Dislike

---

andiroadrunner
Joined On 1/24/2012 6:19:21 PM
Add as Friend | Send Message

Unvaxxed2; thanks for this list of athletes affected. I feel for all the people whose lives will never be the same; whether injured/died/ family members left to grieve. When the fit, athletic sports icons are shown to have these effects; may open eyes of the masses to experience these events and question the narrative. I am still trying methods to convince legislators and organizations to prevent further harm, by emailing evidence, asking to reconsider their stance, and to exercise my choice to sever ties.

The BAA Boston Marathon, sponsored by Abbott, will require proof of vaccination for all participants in the future; an event I have loved many times. In boycotting them, I stated that their edict precludes participation for those who value their health, have spiritual faith, believe in personal freedom, that the bodies' innate acquired immunity is stronger than this experimental treatment (still in clinical trials, w/ huge evidence of harm (deaths & disability in VAERS database) and is collusion with coercion/tyrannical oppression.

I give references to scientific evidence; such as that it is NOT what people are convinced is the reason they are demanding it(to "slow the spread,safe and effective")-- is not a "vaccine" - being filed under experimental mRNA therapy medical device (as defined in Modernas' SEC filing), US patents, CDC, FDA Clinical Trials, etc. --does NOT prevent transmission NOR infection, only said to decrease symptoms if infected)--many violations of Nuremberg code.

I put them on notice: participation in crimes against humanity have reckonings when it becomes transparent how they have allowed such a callous decision toward harms done now & in the future; to people, and to personal freedom. I inform them that I sever ties by accountability to myself, my faith, humanity. I urge the open exploration of independent research in science/not just listening to talking heads. As one person, I put my heart and soul into showing some light, & keep trying

Mark as Spam | Posted On 11/27/2021 6:09:01 AM

Like Dislike

---

rrealrose
Joined On 11/10/2011 8:59:01 AM
Add as Friend | Send Message

Elizabeth Warren doesn't know when to stop, does she? www.huffpost.com/entry/elizabeth-warren-covid-19-amazon-misinformation..

Reply | Mark as Spam | Posted On 11/26/2021 11:49:35 AM

Like Dislike

---

lovestosing6
Joined On 8/26/2013 8:44:35 AM
Add as Friend | Send Message

Ohhhhh Lordy!!! Thank you Rose!! Ugh!

Mark as Spam | Posted On 11/26/2021 6:44:48 PM

Like Dislike

Almond

Joined On 2/26/2008 4:23:33 PM

Add as Friend | Send Message

Explain me this... How could he have not been protected if jabbed 3x? Also, why did he leave the hospital against doctors advice? Apparently, patients have more rights in Czeck than America.
citizenfreepress.com/breaking/czech-president-in-hospital-with-covid-a..

Reply | Mark as Spam | Posted On 11/26/2021 10:50:46 AM

Like Dislike

WL4816

Joined On 12/31/2019 6:54:06 PM

Add as Friend | Send Message

In all the reports and videos about vaccine-caused injuries and deaths, they can only say that the problems happened after vaccination. They can't prove that a vaccine is the actual cause of the injury or death. There doesn't appear to be a test that can prove cause and effect for vaccine injuries. Of course, the lack of evidence connecting vaccines to injuries is great for the vaccine industry, investors and Great Reset planners. They're hoping for a repeat of the Renaissance, which came about largely as a result of population reduction caused by the Black Death.

Reply | Mark as Spam | Posted On 11/26/2021 10:44:41 AM

Like Dislike

---

margaretW

Joined On 3/22/2010 10:36:47 AM

Add as Friend | Send Message

We cannot thank you enough for your ongoing courage, persistence and commitment to exposing the truth! Do not stop! This evil MUST be stopped! We are with you! God bless you and your team! Margaret and Paul Weigel Canada

Reply | Mark as Spam | Posted On 11/26/2021 10:19:54 AM

Like Dislike

---

bfr27915

Joined On 9/26/2021 5:38:22 PM

Add as Friend | Send Message

A mental frame work to discriminate one's world view. The "Pseudo Reality of the Bamboozle" perpetrated by The Powers That Be (Power Elite, Deep State, etc). This is accomplished by propaganda (Edward Bernays) using corporate and social media via their; gaslighting, gatekeepers, narrative, and algorithms. Or The "Reality of Common Sense." "The truth may be puzzling. It may take some work to grapple with. It may be counterintuitive. It may contradict deeply held prejudices. It may not be consonant with what we desperately want to be true. But our preferences do not determine what's true." Carl Sagan https://thecovidblog.com/ rainbowwarrior2005.wordpress.com/2021/11/23/devastating-adverse-reacti.. "The eye sees only what the mind is prepared to comprehend." Henri Bergson If you accept that (even conditionally), what have you prepared your mind to comprehend? The "Bamboozle" or "Common Sense?"

Reply | Mark as Spam | Posted On 11/26/2021 8:32:37 AM

Like Dislike

htlaeh
Joined On 4/29/2009 7:23:29 AM
Add as Friend | Send Message

Vaccine victims need to contact local government officials and demand solutions to COVID other than those mandated by a rigid and corrupt medical establishment. They need to educate those officials, who are perhaps not as influenced by big pharma as are higher level political leaders.

Reply | Mark as Spam | Posted On 11/26/2021 7:50:16 AM

Like Dislike

mirandola
Joined On 6/27/2014 7:00:58 AM
Add as Friend | Send Message

Regrettably they are very much influenced by BigPharma. Money buys politicians. The key strategy would be to put pressure on politicians by getting the masses involved. Public pressure may not work, but MASS public pressure does. We need to send articles, books, film footage to school PTAs, retired doctors and physicians, the grassroots, and college students, to wake them up first. The word is going to spread based on HARM REAL HARM done by these genetic modification shots.

Mark as Spam | Posted On 11/26/2021 10:02:39 AM

Like Dislike

scraps
Joined On 12/21/2010 3:45:44 PM
Add as Friend | Send Message

Great idea Doc! Bury the lying criminals under the weight of the evidence of injuries! Well done!

Reply | Mark as Spam | Posted On 11/26/2021 7:26:07 AM

Like Dislike

catladyjan
Joined On 11/17/2021 6:16:49 AM
Add as Friend | Send Message

Any parent or anyone who allows their child to be injected with this bioweapon will live to regret it.....any adult who allows themselves to be injected with this bioweapon will regret it....Fauci, Gates, Dazek, Baric, Collins are just the beginning who should be in jail for what they have done to create the bioweapon in the first place and then created the "cure". It's all there in the patents that were filed in 2015 and earlier.....these are federal crimes....

Reply | Mark as Spam | Posted On 11/26/2021 7:06:33 AM

Like Dislike

Randyfast
Joined On 5/6/2010 8:42:42 PM
Add as Friend | Send Message

Jail is too good for the evil scum! Besides...they would probably assign fraudski to the dispensory - where he could continue his evil work!

Mark as Spam | Posted On 11/26/2021 8:25:24 AM

Like Dislike

---

rrealrose

Joined On 11/10/2011 8:59:01 AM

Add as Friend | Send Message

This brief Stew Peters show may explain some of what we are seeing as shot "side effects" - you decide!

"STEW PETERS - Pfizer Emails confirm Graphene. Intentional Cover-Up by Chief Scientist Revealed" - www.bitchute.com/.../nJXmHfEkkD2Q This show is being bankrolled by Bill Gates, in assoc w NIAID, and the Pentagon. No higher power to stop the lies and deceptions except people, en masse, refusing to play along. Forget waiting for Pres. Biden - an old man, a puppet president with a failing brain to see what's occurring.

Reply | Mark as Spam | Posted On 11/26/2021 7:03:02 AM

Like Dislike

---

alohaNYrose

Joined On 8/4/2021 3:02:12 AM

Add as Friend | Send Message

I have no story because I am not getting the shot and am only writing to express my gratitude to your excellent information. I wish you would look into the connection between the fake fiat money and the federal reserve utilized by a corporate government that is not abiding by the Constitution which set up a Republic of States for our country and this subsequent acquiescence that the corporate government has to favoring the influence of corporations (including pharmaceuticals) over the well-being of the people.

Reply | Mark as Spam | Posted On 11/26/2021 6:58:34 AM

Like Dislike

Almond

Joined On 2/26/2008 4:23:33 PM

Add as Friend | Send Message

If not the unvaxed, esp. health care professionals who have been terminated or lost their licenses, who will eventually be left to care for those who suffered adverse effects from the vaxine?

Reply | Mark as Spam | Posted On 11/26/2021 4:29:34 AM

Like Dislike

---

bowgirl

Joined On 12/3/2011 6:17:03 AM

Add as Friend | Send Message

It is a question we have asked ourselves. Already there are fewer beds available in assisted living, because of staffing issues. We slipped my mom into the only bed we could find, a group home, 12 beds, in the country. They take older confused people with minimal health issues. The level of supervision needed prevented us from keeping her at my home. Mom was lonely and wanted to live with more people. I never expected my retirement job to be rebuilding whatever is left. We upped our garden rather then cutting back....

Mark as Spam | Posted On 11/26/2021 5:03:25 AM

Like Dislike

catladyjan

Joined On 11/17/2021 6:16:49 AM

Add as Friend | Send Message

they will just kill them in the "care" facilities....

Mark as Spam | Posted On 11/26/2021 7:15:09 AM

Like Dislike

swabiengmail.com

Joined On 6/7/2021 1:42:54 PM

Add as Friend | Send Message

Yes this is true, and at the same time there are many more deaths now skewed toward the elderly which will in turn leave an ever increasingly less number of people to care for. Of course we still have a massive world's population, much to the consternation of our leaders, but if you take the idea of following the money already there are so many old and institutionalized people who are off the government Dole now because they are deceased.

Mark as Spam | Posted On 11/26/2021 7:46:41 AM

Like Dislike

rrealrose

Joined On 11/10/2011 8:59:01 AM

Add as Friend | Send Message

Hi Almond, Suspect the unvaxxed may be the last healthcare workers standing. A new South African variant has been identified, the market is tanking, and the EU is trying to keep it out. Good luck with that! Especially spawned by mass vaccn, too many shots...gene therapy shots leak, they do not stop transmission, so shots are causing immune pressure on the virus, the virus escapes. According to Dr. Geert Vanden Bossche, its the missing "population factor" and just that simple. Yet they keep calling for MORE more and more shots. Politicians will never, ever get out of the hell caused by booster shot cycles without stepping outside the lockstep of their "health care advisor's" thinking...something sorely lacking these days. Thanks to Bill Gates discussing his 20:1 return on investment in vaccines, he also massively warped the projection to a shot in every arm, a most seriously flawed projection of all the Pharma-supported tv talking heads.

Mark as Spam | Posted On 11/26/2021 8:32:52 AM

Like Dislike

Almond

Joined On 2/26/2008 4:23:33 PM

Add as Friend | Send Message

catlady... The "care" facilities ahve become the contemporary extermination camps. Much easier for the public to overlook.

Mark as Spam | Posted On 11/26/2021 10:02:23 AM

Like Dislike

fromseatoshiningsea

Joined On 3/7/2021 2:40:06 PM

Add as Friend | Send Message

Almond - I think that is the whole idea. They seem determined to compromise the healthcare system, the military, the police, the firefighters, etc.

Mark as Spam | Posted On 11/26/2021 2:01:58 PM

Like Dislike

Almond

Joined On 2/26/2008 4:23:33 PM

Add as Friend | Send Message

fromsea... You are correct. They must cause the collapse of our present system before a new system can be imposed on us. That is why I keep telling people to do what they can to become self-reliant. Many prices will AT LEAST double over the next year. I stopped at the supermarket and hardware store this week. I am shocked to see many customers still buying expensive frozen pizzas and picking up single soft drinks in refrigerated cases near the checkout selling for $1.99@. They will grab one for each member of the family rather than buying a 6-pack or case---not that anyone needs to drink that crap anyway.

The other thing I see is how much food people are still wasting. One source of our food is the organic stuff the poor people are eager to discard from food boxes. "We don't eat that!" It is a shame that so many are accustomed to processed foods. I realize food banks have shortages in many parts of the country, but people in our area are very fortunate. My husband asked me how people without gardens who do not hunt feed a family with teenagers. I said, either they spend every penny they make, even going into debt, or they live on mac&cheese. The great tragedy is how few younger women know how to cook from scratch anymore. They do not use the whole plant (beet greens, grape leaves) or the whole animal (organs, tail). I spent a whole afternoon on the phone a while ago with friends asking me for recipes for homemade food...

I expect many shortages and services to become unavailable. Of course, we will still be taxed to pay for what we can no longer access for ourselves. We may also be better off if we can avoid the low quality and harm. With a bit of knowledge, most self-educated people can prob safely handle 90% of what they see a doctor for. Many things that were once common knowledge have been forgotten. Confederate soldiers fared much better during the Civil War because many Southern women had herb gardens and knowledge of healing; Northerners surgeons.

Mark as Spam | Posted On 11/26/2021 2:53:34 PM

Like Dislike

Almond

Joined On 2/26/2008 4:23:33 PM

Add as Friend | Send Message

This is the spin the media is putting on those military members who refuse the vaxine. Here is a comment by David Lapan, a former Marine Corps officer and later a spokesman for the Pentagon and Department of Homeland Security. “The Marine Corps, because of its brand, doesn’t want to be seen as a place where individuals get to decide which orders they follow and which they don’t,” Lapan says. “If Marines now are choosing to disobey a lawful order over the vaccine, what might be the next thing in the future where we see this type of disobedience?” www.usnews.com/news/national-news/articles/2021-11-24/marines-face-def..

What is "lawful" about this order?!

The spokesmen and talking heads self-righteously repeat the propaganda-of-the-day. It sounds more like Bagdad Bob every minute. Constant lies.

Reply | Mark as Spam | Posted On 11/26/2021 4:28:01 AM

Like Dislike

Randyfast

Joined On 5/6/2010 8:42:42 PM

Add as Friend | Send Message

There is no "lawful" order. We are swimming in an ocean of lies and deception; and none of the entities pushing this tyranny, can even open their mouths - without lying!

Mark as Spam | Posted On 11/26/2021 8:30:34 AM

Like Dislike

---

yad40897

Joined On 4/25/2020 7:00:26 AM

Add as Friend | Send Message

I have a question, a close friend of mine just recently got Covid, he is not vaccinated neither his wife, his wife doesn't have covid. His wife told me he was doing really poorly, but today the got the monoclonal antibody treatment, and she texted me telling me that he is doing a lot better, his sense of smell, appetite and energy are back just minutes after the treatment. What are your thoughts on this treatment? Thank you

Reply | Mark as Spam | Posted On 11/26/2021 7:56:41 PM

Like Dislike

---

zark42

Joined On 8/23/2021 2:58:03 PM

Add as Friend | Send Message

I wonder if Guillain-Barré syndrome can be cured with time?

Reply | Mark as Spam | Posted On 11/26/2021 9:44:42 AM

Like Dislike

---

djinnc

Joined On 10/2/2011 6:50:19 AM

Add as Friend | Send Message

Yes...my husband had it.

Mark as Spam | Posted On 11/26/2021 11:28:39 AM

Like Dislike

---

henrysmom

Joined On 9/8/2010 2:36:37 PM

Add as Friend | Send Message

Yes, early treatment can lead to a more rapid resolution of symptoms, but generally people do recover. It can take months or even years and many are left with varying degrees of pain and disability. I worked in a rehab unit for years, and sure as clockwork we'd get several cases as soon as the yearly flu vaxxes were released. I am now retired and I am still in contact with several nurses on the unit who tell me that they'be already seen at least 5 cases since summer. Normally we'd see 2 a year. Coincidence? I think not! They also report increased numbers of patients with strokes, especially notable is that many are young, under 60

Mark as Spam | Posted On 11/27/2021 3:36:42 AM

Like Dislike

RichardNoakes

Joined On 5/22/2021 3:40:27 AM

Add as Friend | Send Message

For those of you interested in an alternative cure to vaccines, have a look at my Twitter Blog RichardNoakes19 - it is what I use these past 27 years and I am never ill from viruses of which Coronavirus is just another one. This has nothing to do with vaccines, it costs nothing to do, results are immediate, as is the treatment, if you get a positive result and you don't need to test with buds if you have an infection, you will know instantly and what to do - like me. Keep safe - Richard

Reply | Mark as Spam | Posted On 11/26/2021 2:22:24 AM

Like Dislike

---

allison007

Joined On 7/5/2021 7:02:16 PM

Add as Friend | Send Message

MERCOLA..... SOMEONE PLEASE LOOK INTO " REDRESS OF GRIEVANCES. " ITS PEOPLE WITH EVIDENCE THAT THE GOVERNMENT IS ABUSING. IT'S ' CONSTITUTIONAL LIMITED PWER FOR A ' REDRESS OF THE CONSTITUTION WRONGDOING. THE GOVERNMENT HAS A OBLIGATION TO RESPOND TO THE PEOPLE'S PETITION. IF THE GOV. IGNORES THE PEOPLE, THE PEOPLE HAVE THE RIGHT TO ENFORCE THE PETITION. BY RETAINING THEIR MONEY UNTIL THEIR GRIEVANCES OF REDRESS. " BASICALLY IT MEANS' THAT THE FEDERAL GOV. IS EXCEEDING THEIR AUTHORITY GRANTED TO IT UNDER THE ' CONSTITUTION. WE THE PEOPLE ARE ASSEMBLING " ONLINE " TO INFORM OUR FELLOW CITIZENS' OF OUR REPRESENTATIVES /GOVERNMENT/ THAT HAS ABUSED OUR FREEDOM OF SPEECH....

Reply | Mark as Spam | Posted On 11/26/2021 11:11:12 PM

Like Dislike

RichardNoakes

Joined On 5/22/2021 3:40:27 AM

Add as Friend | Send Message

If you have Long Covid or one of the other side effects from Covid, I suggest you do the free cure below - nothing ventured, nothing gained, especially after the damage is done. Richard

Reply | Mark as Spam | Posted On 11/26/2021 10:09:17 AM

Like Dislike

---

johnpage

Joined On 9/24/2021 2:40:16 AM

Add as Friend | Send Message

Hello all can someone enlighten me on how i can share this article to other websites i go to especially Eraoflight.com where a world of awarness awaits. i would like to give a big thanks to Dr mercola for being the brave person that he is in helping us all become more aware of the situation that exists today and finally people the light is winning very much so. all the best and much love to all.

Reply | Mark as Spam | Posted On 11/26/2021 3:30:58 AM

Like Dislike

---

pipblanc

Joined On 3/17/2012 2:20:27 AM

Add as Friend | Send Message

Thank you for the link to Eroaflight. You should be able to copy and paste the hyperlink. Yes, we all need to thank Dr. Mercola, we also need to protect him. Namaste.

Mark as Spam | Posted On 11/26/2021 4:00:57 AM

Like Dislike

Charly ali

Joined On 12/13/2007 12:12:33 AM

Add as Friend | Send Message

johnpage, I'm not that computer literate, to help you, but I like your comment.

Mark as Spam | Posted On 11/26/2021 12:45:10 PM

Like Dislike

MMaster

Joined On 8/14/2021 1:37:23 AM

Add as Friend | Send Message

Because he takes down the articles, you need to copy it and post it rather than just linking to it.

Mark as Spam | Posted On 11/27/2021 1:09:18 AM

Like Dislike

Country_Me

Joined On 7/5/2008 11:40:43 AM

Add as Friend | Send Message

Well, it makes no sense to me why the comment I just wrote isn't showing up since I have been a supporter of Mercola for many years! Or at least if it is posted I sure don't see it! I wrote about seeing a video of a news person, not from the major news, interviewing people in Austria and it really was very sad to me to see the people that had no compassion, very heartless to those that are being made to stay home because of not getting the jab.

One woman that was interviewed was calling people idiots that wouldn't take the jab but yet when the news person asked her what about the fact people that have taken the jab can still get the virus AND transmit it to others she seemed totally unaware of that fact and didn't really make any comment to that. I wonder why there isn't a lot of peaceful protesting going on in the US? Or if there is I am not finding it. I see so many videos of them protesting in other countries in HUGE NUMBERS against the mandates. We need that in the US, too, or is there too many people in the US that are falling in line with the mandates? I thought so many Americans were for protecting our freedoms.

Reply | Mark as Spam | Posted On 11/26/2021 4:24:40 AM

Like Dislike

bowgirl

Joined On 12/3/2011 6:17:03 AM

Add as Friend | Send Message

There are some protests, the media doesn't cover them. Most patriots live outside cities and are loathe to go there. At least I am. There is a lot of civil disobedience and peaceful resistance. Many of us with natural immunity are now a threat to the fully vaxxed. I have said, ok, let the vaxxed donate blood, time and money. Leave me alone. Lots of preparing going on at all levels.

Mark as Spam | Posted On 11/26/2021 5:10:03 AM

Like Dislike

Country_Me

Joined On 7/5/2008 11:40:43 AM

Add as Friend | Send Message

bowgirl thanks for your reply! I know the major news media isn't covering any of them in any countries that I am aware of but thought I would see more online of more Americans protesting, too. I don't like expressing my opinions being against the mandates considering how many have taken the jab and their hate to us that haven't but feel like I have to speak up now while I still can before we are all silenced which I hope won't ever be the case.

Mark as Spam | Posted On 11/26/2021 5:27:35 AM

Like Dislike

traveler4too

Joined On 6/20/2006 6:40:17 AM

Add as Friend | Send Message

Check out The Childrens Health Defense website. They are organizing protests around the world.

Mark as Spam | Posted On 11/26/2021 6:13:35 AM

Like Dislike

nothingsound

Joined On 8/12/2018 9:47:47 AM

Add as Friend | Send Message

In the five Burroughs in New York City have closed 27 fire stations because of those who will not take the jab left. The police department lost over 3,000 cops for same reason. In Florida counties now employ many NYC police. Chicago suspended their call for mandating police and firemen for the moment because of the amount who will leave rather than take. Indiana said come over here we will not mandate and the same with Tennessee saying come to their state. Oklahoma is not mandating their National Guard get the jab and when the DOD threatening to remove them from the National Guard and become ONLY a state militia, the Governor shrugged...fine with him.

The protests are not so much people gathering but rather stepping away from their positions leaving a great void of employees. This is the reason why there no hospital beds available....because of nurses leaving. The protests may no be loud....but they are there. Honestly, it is a louder statement to step away from your job than taking to the streets...it says so much more. If need be, the protests will get loud....

Mark as Spam | Posted On 11/26/2021 6:34:16 AM

Like Dislike

Country_Me
Joined On 7/5/2008 11:40:43 AM
Add as Friend | Send Message

nothingsound Very good and informative post! And yes, you are right that is much better and more effective than protesting but I would like to see peaceful protesting, too, in HUGE NUMBERS.

Mark as Spam | Posted On 11/26/2021 7:09:43 AM

Like Dislike

Country_Me
Joined On 7/5/2008 11:40:43 AM
Add as Friend | Send Message

traveler4too Thanks! I will check them out, too.

Mark as Spam | Posted On 11/26/2021 7:11:13 AM

Like Dislike

Lg2021
Joined On 10/13/2021 9:08:26 AM
Add as Friend | Send Message

Dr. Mercola's website NEEDS to STOP referring to this gene therapy injection as a "vaccine." It is Not a "vaccine." Just because the definition of vaccine was conveniently changed to align with the evil agenda does not make it true. By using that term you are buying into the misinformation, legitimizing something that is illegal and perpetuating that crimes against humanity. Be mindful of the terms you use.

Reply | Mark as Spam | Posted On 11/26/2021 12:47:15 PM

Like Dislike

RichardNoakes
Joined On 5/22/2021 3:40:27 AM
Add as Friend | Send Message

For those who don't do Twitter, I provide my free cure for Coronavirus and other viruses - 27 years, me/others never ill from viruses - with the latest virus from Africa, you all need an alternative to those vaccines - I do not believe in vaccines and neither should you - however - if you have had vaccines, do this following treatment first, before expecting the vaccines to save you from Covid, some 20 days after the initial infection, which they might not do:

Covid Crusher: Mix one heaped teaspoon of Iodine table or sea salt in a mug of warm clean water, cup a hand and sniff or snort the entire mugful up your nose, spitting out anything which comes down into your mouth. If sore, then you have a virus, so continue morning noon and night, or more often if you want, until the soreness goes away (2-3 minutes) then blow out your nose and flush away, washing your hands afterwards, until you don't have any soreness at all, when you flush - job done. Also swallow a couple of mouthfuls of salt water and if you have burning in your lungs, salt killing virus and pneumonia there too. This simple salt water cure, kills all Coronaviruses and viruses, as soon as you think you have an infection, or while self isolating, before the viruses mutate into the disease in your head and body, for which there is no cure. I have been doing this simple cure for over 27 years and I am and others never sick from viruses and there is no reason why any of you should be either - when your only alternative are those vaccines!!
Richard

Reply | Mark as Spam | Posted On 11/26/2021 10:06:12 AM

Like Dislike

mcgeehee

Joined On 5/26/2010 9:01:14 PM

Add as Friend | Send Message

Thanks for spelling it out here considering I'm not on Twitter, FB, YT, etc.

Mark as Spam | Posted On 11/27/2021 7:02:07 AM

Like Dislike

Post your comment

Next Article

Join the World's #1 Natural Health Newsletter for FREE!

Latest Trustworthy News from Dr. Mercola — delivered straight to your inbox!

Enter your email address | Subscribe Now!

CONNECT WITH DR. MERCOLA

Mercola proudly supports these charities and organizations.

- Organic Consumers Association
- National Vaccine Information Center
- Mercury Free Dentistry
- Regeneration International
- Grassroots Health Nutrient Research Institute
- Fluoride Action Network
- Center for Nutrition Advocacy
- Cornucopia Institute
- Alliance for Natural Health USA
- Institute for Responsible Technology
- Organic and Natural
- American Botanical Council
- IFOAM - Organics International
- Companion Animal Nutrition & Wellness Institute
- MRSA Survivors Network
- Rabies Challenge Fund
- American Holistic Veterinary Medical Foundation
- College of Integrative Veterinary Therapies

Inside Mercola.com

- About Dr. Mercola
- Contact Us
- En Espanol
- Health Articles
- Media Inquiries
- Mercola Community FAQ
- Mercola Social Responsibility
- Special Reports
- Terms & Conditions
- Updated Privacy Policy

Disclaimer: The entire contents of this website are based upon the opinions of Dr. Mercola, unless otherwise noted. Individual articles are based upon the opinions of the respective author, who retains copyright as marked. The information on this website is not intended to replace a one-on-one relationship with a qualified health care professional and is not intended as medical advice. It is intended as a sharing of knowledge and information from the research and experience of Dr. Mercola and his community. Dr. Mercola encourages you to make your own health care decisions based upon your research and in partnership with a qualified health care professional. If you are pregnant, nursing, taking medication, or have a medical condition, consult your health care professional before using products based on this content.

If you want to use an article on your site please click here. This content may be copied in full, with copyright, contact, creation and information intact, without specific permission, when used only in a not-for-profit format. If any other use is desired, permission in writing from Dr. Mercola is required.

Terms & Conditions | Updated Privacy Policy

© 1997-2021 Dr. Joseph Mercola. All Rights Reserved.

BREAKING NEWS

EMAI
ARTIC

L
LE

NEXT ARTICLE