Free speech is fleeting, this content will disappear in: 13 HOURS : 52 MINUTES : 22 SECONDS Learn More

Denial of Natural Immunity in Vaccine Mandates Unprecedented

Analysis by Dr. Joseph Mercola Fact Checked

February 10, 2022

STORY AT-A-GLANCE

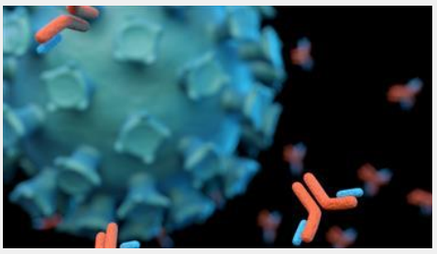

- People with natural COVID-19 immunity continue to be discriminated against and are still expected to get double- or triple-jabbed in order to comply with vaccine mandates — an unprecedented move in history
- New data from the U.S. Centers for Disease Control and Prevention show that prior COVID-19 infection, i.e., natural immunity, is more protective than COVID-19 injections
- The U.S. Supreme Court recently upheld a vaccine mandate at the Centers for Medicare & Medicaid Service (CMS), which affects 10.4 million health care workers employed at 76,000 medical facilities, making no exceptions for those who have natural immunity to COVID-19 due to prior infection
- One study found that the risk of reinfection with SARS-CoV-2 decreased by 80.5% to 100% among people who had previously had COVID-19
- In Switzerland, residents who have had COVID-19 in the past 12 months are considered to be equally as protected as those who've been injected

COVID-19 injection mandates raise glaring questions, with a key one revolving around natural immunity. Your immune system is designed to work in response to exposure to an infectious agent. Your adaptive immune system, specifically, generates antibodies that are used to fight pathogens that your body has previously encountered.[1]

If you've had COVID-19, the research is strong that you're well protected against reinfection. New data from the U.S. Centers for Disease Control and Prevention even show that prior COVID-19 infection, i.e., natural immunity, is more protective than COVID-19 injections.[2]

However, people with natural immunity continue to be discriminated against and are still expected to get double- or triple-jabbed in order to comply with vaccine mandates — an unprecedented move in history.

'Unprecedented' Denial of Natural Immunity

The U.S. Supreme Court recently upheld a vaccine mandate at the Centers for Medicare & Medicaid Service (CMS), which is part of the U.S. Department of Health and Human Services. The mandate affects 10.4 million health care workers employed at 76,000 medical facilities,[3] making no exceptions for those who have natural immunity to COVID-19 due to prior infection.

Speaking with The Epoch Times, Dr. Scott Atlas, a former White House COVID-19 Task Force adviser, called the SCOTUS ruling "another denial of scientific fact," adding:[4]

> *"Our continued denial of superior protection in recovered individuals, with or without vaccination, compared to vaccinated individuals who've never had the infection … the denial of that is simply unprecedented in modern history. Proven fact and decades of fundamental immunology are somehow denied. If we are a society where the leaders repeatedly deny the fact, I'm very concerned about the future of such a society."*

While upholding the vaccine mandate for medical facilities that accept Medicare or Medicaid payments, SCOTUS blocked a White House mandate that would have required private companies with 100 or more employees to ensure staff have gotten a COVID-19 injection or were tested regularly for COVID-19 — or face steep fines.

The Labor Department's Occupational Safety and Health Administration (OSHA) was supposed to be in charge of enforcing the rule, which would have affected more than 80 million U.S. workers.[5] Of their decision, the court noted:[6]

> *"Although Congress has indisputably given OSHA the power to regulate occupational dangers, it has not given that agency the power to regulate public health more broadly. Requiring the vaccination of 84 million Americans, selected simply because they work for employers with more than 100 employees, certainly falls in the latter category."*

Despite the private business vaccine mandate being struck down, the White House urged states and businesses to voluntarily enact sweeping vaccine mandates,[7] again ignoring the fact that many people are already naturally immune.

World No. 1 tennis player Novak Djokovic is a prime example — despite previously having COVID-19, and therefore having acquired natural immunity, he was barred from playing at the Australian Open because he didn't get the COVID-19 injection.[8]

Natural COVID-19 Immunity Superior to Shot-Derived Immunity

Data from New York and California health officials, published in the CDC's Morbidity and Mortality Weekly Report, show that people who had previously had COVID-19 were far better protected against COVID-19 infection with the Delta variant than people who had been jabbed. The report states:[9]

> *"By the week beginning October 3, compared with COVID-19 cases rates among unvaccinated persons without a previous COVID-19 diagnosis, case rates among vaccinated persons without a previous COVID-19 diagnosis were 6.2-fold (California) and 4.5-fold (New York) lower; rates were substantially lower among both groups with previous COVID-19 diagnoses, including 29.0-fold (California) and 14.7-fold lower (New York) among unvaccinated persons with a previous diagnosis, and 32.5-fold (California) and 19.8-fold lower (New York) among vaccinated persons with a previous diagnosis of COVID-19.*
>
> *During the same period, compared with hospitalization rates among unvaccinated persons without a previous COVID-19 diagnosis, hospitalization rates in California followed a similar pattern. These results demonstrate that vaccination protects against COVID-19 and related hospitalization, and that surviving a previous infection protects against a reinfection and related hospitalization.*
>
> *Importantly, infection-derived protection was higher after the Delta variant became predominant, a time when vaccine-induced immunity for many persons declined because of immune evasion and immunologic waning."*

In another study,[10] researchers reviewed studies published in PubMed and found that the risk of reinfection with SARS-CoV-2 decreased by 80.5% to 100% among people who had previously had COVID-19. Additional research cited in their review found:[11]

- Among 9,119 people who had previously had COVID-19, only 0.7% became reinfected.
- At the Cleveland Clinic in Cleveland, Ohio, the incidence rate of COVID-19 among those who had not previously been infected was 4.3 per 100 people; the COVID-19 incidence rate among those who had previously been infected was zero per 100 people.
- The frequency of hospitalization due to a repeated COVID-19 infection was five per14,840 people, or .03%, according to an Austrian study; the frequency of death due to a repeated infection was one per 14,840 people, or .01%.

Given these findings, the researchers concluded that previous infection status should be documented and recovered patients counseled on their risk for reinfection. They stated:[12]

> *"Given the evidence of immunity from previous SARS-CoV-2 infection, however, policy makers should consider recovery from previous SARS-CoV-2 infection equal to immunity from vaccination for purposes related to entry to public events, businesses, and the workplace, or travel requirements."*

It's Rare to Get Reinfected by SARS-CoV-2

In a letter to the editor of The New England Journal of Medicine, Dr. Roberto Bertollini of the Ministry of Public Health in Doha, Qatar, and colleagues estimated the efficacy of natural immunity against reinfection by comparing data in the national cohort.

They found that immunity acquired from previous infection was 92.3% effective against reinfection with the beta variant and 97.6% effective against reinfection with the alpha variant.[13] Protection persisted even one year after the primary infection.

Researchers from Ireland[14] also conducted a systematic review including 615,777 people who had recovered from COVID-19, with a maximum duration of follow-up of more than 10 months. "Reinfection was an uncommon event," they noted, "… with no study reporting an increase in the risk of reinfection over time." The absolute reinfection rate ranged from zero percent to 1.1%, while the median reinfection rate was just 0.27%.[15,16,17]

Another study revealed similarly reassuring results. It followed 43,044 SARS-CoV-2 antibody-positive people for up to 35 weeks, and only 0.7% were reinfected. When genome sequencing was applied to estimate population-level risk of reinfection, the risk was estimated at 0.1%.[18]

Again, there was no indication of waning immunity over seven months of follow-up, with the researchers concluding, "Reinfection is rare. Natural infection appears to elicit strong protection against reinfection with an efficacy >90% for at least seven months."[19]

Another study from Israel also had researchers questioning "the need to vaccinate previously-infected individuals," after their analysis showed similar risks of reinfection among those with vaccine-induced or natural immunity. Specifically, vaccination had an overall estimated efficacy of preventing reinfection of 92.8%, compared to 94.8% for natural immunity acquired via prior infection.[20]

Evidence from Washington University School of Medicine also shows long-lasting immunity to COVID-19 exists in those who've recovered from the natural infection.[21] At both seven months and 11 months after infection, most of the participants had bone marrow plasma cells (BMPCs) that secreted antibodies specific for the spike protein encoded by SARS-CoV-2.

The BMPCs were found in amounts similar to those found in people who had been vaccinated against tetanus or diphtheria, which are considered to provide long-lasting immunity. "Overall, our data provide strong evidence that SARS-CoV-2 infection in humans robustly establishes the two arms of humoral immune memory: long-lived BMPCs and memory B cells," the researchers noted.[22]

This is among the best available evidence of long-lasting immunity, because this immunological memory is a distinct part of the immune system that's essential to long-term protection, beyond the initial immune response to the virus.[23]

Getting the Shot May Be Worse After Prior Infection

If you've had COVID-19, getting injected may pose an even greater risk, to the extent that Dr. Hooman Noorchashm, Ph.D., a cardiac surgeon and patient advocate, has repeatedly warned the FDA that "clear and present danger" exists for those who have had COVID-19 and subsequently get the injection.[24]

At issue are viral antigens that remain in your body after you are naturally infected. The immune response reactivated by the COVID-19 injection can trigger inflammation in tissues where the viral antigens are present. The inner lining of blood vessels, the lungs and the brain may be particularly at risk of such inflammation and damage.[25] Writing in Lancet Infectious Diseases, researchers also explained:[26]

> *"Some people who have recovered from COVID-19 might not benefit from COVID-19 vaccination. In fact, one study found that previous COVID-19 was associated with increased adverse events following vaccination with the Comirnaty BNT162b2 mRNA vaccine (Pfizer–BioNTech). In addition, there are rare reports of serious adverse events following COVID-19 vaccination."*

As it stands, the U.S. CDC continues to push universal injections, despite past infection status, and natural immunity is not considered adequate to enter the growing number of venues requiring vaccine passports. This isn't the case in Switzerland, where residents who have had COVID-19 in the past 12 months are considered to be equally as protected as those who've been injected.[27]

The end-goal of vaccine passports, though, isn't to simply track one shot. Your entire identity, including your medical history, finances, sexual orientation and much more, could soon be stored in a mobile app that's increasingly required to partake in society. While some might call this convenience, others would call it oppression.

You can fight back against vaccine mandates and their related vaccine passports by not supporting establishments that require proof of a shot or a negative test, and avoiding all digital identities and vaccine ID passports offered as a means of increasing "access" or "convenience."[28]

By popular demand, I am pleased to share with you an exciting update — my entire Censored Library has finally returned! Through Substack, an information sharing platform, I am once again able to share with you all the valuable research I have gathered through the years. Click below to access my Censored Library now.

Access Now

As a reminder, my daily newsletter is still free and content will be released on Mercola.com before anywhere else. After 48 hours, the articles will be transferred to my Censored Library on Substack.

+ Sources and References

Previous Article
Global Trucker Convoys Protest Mandates

Next Article
The Alarming Reason Why Some People Die From Flu

Hide Comments (58)

Post your comment

Sort Comments by : Top Rated | Newest | Oldest | Top Poster

Guillermou
Joined On 4/7/2015 8:47:48 AM
Add as Friend | Send Message

The greatest threat facing humanity is the increasingly pervasive system of fascist tyranny whereby corporations and government have merged and now feed off each other to perpetuate "health crises" for profit. The coronavirus "pandemic" and the incorporation of mRNA vaccines combined demonstrate a corrupt system, which the globalist elites will empower to achieve their goals of power and money. The essential chapter is disinformation with contempt for natural immunity. 6 BIG DIFFERENCES BETWEEN NATURAL VS. VACCINE-INDUCED IMMUNITY 1. Intramuscular jabs don't induce sterilizing immunity in the upper airway 2. Intramuscular jabs induce immunity that wanes quickly while naturally acquired immunity is more robust and durable 3.

Intramuscular jabs induce immunity to the spike protein of the original Wuhan strain of SARS-CoV-2, not the currently circulating forms such as omicron or delta 4. The payload of intramuscular jabs is not limited to the deltoid muscle as we were led to believe in the early days of roll-out 5. Intramuscular jabs rely heavily on inducing immunity through B cell IgG antibodies and not innate immunity or T cells 6. Might COVID-19 jabs awaken the sleeping dragon of autoimmunity?
childrenshealthdefense.org/defender/differences-natural-vaccine-induce.. (04/02/2022).

The genocide of children with the combination of transgenic vaccines will deepen new cancers and diseases in young people. Britain's Office for National Statistics has released data indicating that children who received the COVID-19 vaccines have suffered a death rate 52 times higher than their counterparts who did not receive the vaccines.
www.lifesitenews.com/news/children-in-britain-up-to-52-times-more-like.. (02/02 /2022).

Reply | Mark as Spam | Posted On 2/10/2022 2:02:20 AM

Like Dislike

Guillermou

Joined On 4/7/2015 8:47:48 AM

Add as Friend | Send Message

This article by Robert W Malone MD, in Substack: Vaccine spike antigen and mRNA persist for two months in lymph node germinal centers... protein production of spike is higher than those of severely ill COVID-19 patients!. The document also points out that the antibody response is IgG, not IgA or IgM, which are the ones that produce a strong mucosal immune response necessary for respiratory diseases. rwmalonemd.substack.com/p/a-health-public-policy-nightmare?token=eyJ1c.. (02.08.2022) Vaccinated people now make up the majority of Wuhan coronavirus cases and deaths in New South Wales.

people with double vaccination accounted for 98 percent of cases. In contrast, unvaccinated people, or those classified as "not having an effective dose" by NSW Health, accounted for less than one per cent of cases. The NSW numbers reflect COVID trends in Europe, where recent data from Denmark, the UK and Iceland reported higher rates of infection among vaccinated people, with some calling it the "vaccinated pandemic". www.lifesitenews.com/news/vaccinated-people-are-majority-of-covid-case.. (02/02/2022)

Mark as Spam | Posted On 2/10/2022 2:02:41 AM

Like Dislike

rrealrose

Joined On 11/10/2011 8:59:01 AM

Add as Friend | Send Message

Hi Gui and pipblanc, Somehow missed watching this second in a video series of COVID reports, by Infowars' Alex Jones, "Covidland the Mask (Full Movie 2022) Enjoy" - www.bitchute.com/.../QMDGFpqYDFkd - it was released about a week ago, about 1-1/2 hrs long. The first half is well-known information, the second half focuses on teen suicides, as some became increasingly isolated from their friends and existing social structure. (The story of the shots is the third in this series, coming at a later date.)

Mark as Spam | Posted On 2/10/2022 2:08:10 AM

Like Dislike

lovestosing6

Joined On 8/26/2013 8:44:35 AM

Add as Friend | Send Message

Seems like a lot of fancy verbiage to say, "the shot doesn't work and causes harm," period, end of story. Biden and the admin are fools, as well as the leadership on our globe. All I can think is they must be being bribed with a helluva lot of $$ to make it last this long - because it should have died out by now. Fauci was correct that social media would keep this thing playing out. Between that and MSM (which my cousin in TX says people aren't wearing masks (hardly did anyways) and no one is really talking about it anymore... I'm happy to say, aside from this bacterial infection in my lungs (I think it came from breathing the infected air of the fully vaccinated yet positive person who drove me home from the airport after testing twice on a home test and it showing negative) I've been resting, but quite comfortable.

The fully vax'd person isn't just still sick, he's also suffering from horrific insomnia. I find that odd because I have never slept so much in my life - it's utterly FANTASTIC! hahaha... I wonder how many vaxd persons are suffering from insomnia, especially after coming down with covid pfft, it's so stupid to think this shot does anything. I stayed healthy for 2 years into this plandemic - the irony of a fully vax'd family member giving to me IS NOT LOST ON ME. Pfft.

Mark as Spam | Posted On 2/10/2022 6:17:52 AM

Like Dislike

juststeve

Joined On 1/5/2012 11:13:54 AM

Add as Friend | Send Message

It would seem what the last two years has shown is what people here have been exploring & discussing, One Size Doesn't Fit All. With all the sketchy testing showing the majority of the massive numbers of cases are just people who have been around someone who tested positive from a sketchy test. This all suggest the majority get what is going around without much or any symptoms. What we get is what is best for Big Pharma Profit$, blanket Vax's for all whether they need them or not. What we get is Gates/Fauci Market Science geared for maximum profits. It's not targeted treatment for those it may help doesn't make them money, it's full speed ahead, damn the torpedoes, what's important is to make as much money as possible.

So, what if it encourages other sickness this is just more business opportunity. The problem with Ivermectin & others is not do they work; it's they're inexpensive & do work. They are suppressed to promote new product protected by patents and generating massive profits compared to the generic proven safe meds. Especially with our current situation the new big bucks' potions are showing to be very toxic, but for Rockefeller Medicine this doesn't matter, what matters is what is my cut? (See today's following article, the alarming reason why some people die from flu.) We are living in an upside-down world.

Mark as Spam | Posted On 2/10/2022 6:38:36 AM

Like Dislike

Guillermou

Joined On 4/7/2015 8:47:48 AM

Add as Friend | Send Message

Thank you ROSE, yes, the lockdowns, in addition to the serious economic crisis that will cause more deaths from hunger and inequalities, mental problems are causing suicides. Five times as many children and young people committed suicide than died from COVID-19 during the first year of the pandemic in the UK, according to a study, which also concluded that lockdowns are more detrimental to children's health than the virus itself. "The risk of children and young people being removed from their normal activities in education and social events may result in a greater risk than that of SARS-CoV-2 itself," the study concluded, citing the official name of COVID-19. www.theepochtimes.com/five-times-more-children-committed-suicide-than-.. (2021)

In the Netherlands they have led to an increase in serious mental health problems, including an increase in suicides among children and adolescents. The Dutch Psychiatric Association (DPA) reported that suicide rates among young Dutch people will skyrocket in 2021. “Closed higher education institutions and vocational schools threaten to leave young people with permanent mental health issues,” said Dutch Psychiatric Association chairman Elnathan Prinsen in a report by the NL Times.

“The lockdown is intended to prevent illness, but it is the lockdown that is making people sick,” Prinsen added, explaining that his field has been flooded by reports of young people exhibiting “serious problems” with loneliness, stress, and depression, which he suggests at young ages “can lead to a [permanent] mental disorder.”
www.lifesitenews.com/news/making-people-sick-dutch-psychiatrists-decry.. (02/18/2022)

Mark as Spam | Posted On 2/10/2022 6:51:43 AM

Like Dislike

Guillermou

Joined On 4/7/2015 8:47:48 AM

Add as Friend | Send Message

Thanks Tracy, very possible that it could be infected from a vaccinated person. It is precisely those who have been vaccinated who should be prohibited from traveling, working, or attending public spaces, because they can doubly contagious due to the internal viral load if they get Covid, and because they are "eliminating" enriched proteins. The truth, as you have commented and suffered, is that the story has reference to the damage of "vaccines". A peer-reviewed scientific article published in the journal Tropical Diseases, Travel Medicine and Vaccines found that the DTaP vaccine for diphtheria, tetanus, and pertussis (whooping cough) is causing children who receive it to be more likely to get the whooping cough later in life.
childrenshealthdefense.org/news/pertussis-vaccine-failure-not-failure-..

A study found that natural immunity against the Wuhan coronavirus (COVID-19) is maintained 20 months after infection. According to researchers led by Dr. Dorry Segev of the Organ Transplantation Epidemiology Research Group at Johns Hopkins University, antibodies against the receptor-binding domain (RBD) of the SARS-CoV-2 spike protein remain in 99 percent of study participants who tested positive for the virus, some of whom contracted the disease 20 months earlier.
www.theepochtimes.com/natural-immunity-to-covid-19-detected-at-20-mont.. (04/02/2022)

Mark as Spam | Posted On 2/10/2022 7:23:03 AM

Like Dislike

Guillermou

Joined On 4/7/2015 8:47:48 AM

Add as Friend | Send Message

Thank you Just, very accurate expressions. The reality is that the "vaccine" against Covid is increasing the benefits of the Pharmaceutical Mafia for the economic benefit of the "vaccine", the immediate and future damage due to the deregulation of the immune system, the ADE and the damage to the own DNA. Many diseases including cancer, even in young people, will be the true epidemic of the coming decades. PFIZER PREDICTS RECORD PROFITS FROM COVID PRODUCTS, SAYS CHANCES 'VERY HIGH' FDA WILL AUTHORIZE VACCINE FOR BABIES AND TODDLERS. Pfizer announced Tuesday projected combined sales of its COVID vaccine and antiviral drug Paxlovid should top $54 billion in 2022, but the company's stock dropped sharply today.

Initial results of the Pfizer trial with children under 5 showed no positive effects from the vaccine. Still, the FDA invited Pfizer to submit the vaccine for approval with the hope that a third booster shot, still untested, would show a benefit. The FDA's vaccine advisory committee is scheduled to meet Feb. 15 to consider approval of the shots for infants and toddlers.childrenshealthdefense.org/defender/pfizer-record-profits-covid-vaccin.. (02/ 09/2022)

Mark as Spam | Posted On 2/10/2022 7:28:52 AM

Like Dislike

Maxwell53

Joined On 3/23/2021 7:53:29 AM

Add as Friend | Send Message

Gui, There is no such thing as Covid-19 as a clinical disease. As long as people around here parrot that they will miss the point entirely. Covid-19 is a money laundering scheme not a medical condition. There's also no such thing as "The Wuhan strain of SARS-CoV2"- you need to get off that merry-go-round. Amazing to me to see how many intelligent people actually believe any of the lies they have been sold these past two years.

Mark as Spam | Posted On 2/10/2022 9:43:22 AM

Like Dislike

---

har1272

Joined On 3/6/2019 11:00:25 PM

Add as Friend | Send Message

And why do people like myself, who have been virus free for over two years and without previous Covid infection, not count as having immunity? Are we miracles?

Mark as Spam | Posted On 2/10/2022 10:51:23 AM

Like Dislike

---

rrealrose

Joined On 11/10/2011 8:59:01 AM

Add as Friend | Send Message

har - its possible any cold or flu that was relatively recent will impart some immunity. Also possible your time has not yet come...for a bad head cold!

Mark as Spam | Posted On 2/10/2022 10:54:34 AM

Like Dislike

Guillermou

Joined On 4/7/2015 8:47:48 AM

Add as Friend | Send Message

Hi Maxwell is the plan agreed upon at event 201 and redefined at Davos on the way to the Great Reset. Mass training psychosis is a form of brainwashing and mind control by the deep state media. This media imposes a hypnosis on the masses to believe that there is a terrifying "virus" floating in the air, and the only way to stop it is by wearing a mask and getting "vaccinated"; Otherwise, you could die a horrible death while endangering your own family and friends or professional colleagues. It's not about rational thinking, it's about fear flooding your feelings based on misinformation. It's the kind of mindset and thought process that actually gives that privilege to someone on a television screen or on social media. social.

Mark as Spam | Posted On 2/10/2022 11:25:30 AM

Like Dislike

Guillermou

Joined On 4/7/2015 8:47:48 AM

Add as Friend | Send Message

Hi HAR, as ROSE says, it is possible that infections by other coronaviruses grant memory cell immunity, Currently there are seven types of coronaviruses that infect humans, four of them (HCoV-229E, HCoV-OC43, HCoV-NL63 and HCoV -HKU1) are very common and some of them are present in the common cold along with other agents. pathogens such as rhinoviruses, so it is estimated that a very high proportion of the population has developed defenses against them, being mostly immunized. In addition to these four coronaviruses, three more have appeared more recently: SARS-CoV, MERS-CoV and SARS-CoV-2, More information in the links en.as.com/.../1585319003_056685.html | coronavirusexplained.ukri.org/.../cad0003 | www.nationalgeographic.com.es/ciencia/siete-tipos-coronavirus-que-infe..

Mark as Spam | Posted On 2/10/2022 11:26:10 AM

Like | Dislike

---

har1272

Joined On 3/6/2019 11:00:25 PM

Add as Friend | Send Message

Thanks RR and Gui. I have never had a flu shot, never had the flu and only ever had colds my entire life. Maybe I am an alien hybrid? Lol. I do have A negative blood.

Mark as Spam | Posted On 2/10/2022 11:50:34 AM

Like | Dislike

Shannon_Flaherty

Joined On 2/19/2021 6:52:36 AM

Add as Friend | Send Message

"Despite the private business vaccine mandate being struck down, the White House urged states and businesses to voluntarily enact sweeping vaccine mandates, again ignoring the fact that many people are already naturally immune." This should read, "Despite the Supreme Court's ruling that POTUS mandates are an overreach of his powers, the acting prez ignores SCOTUS and does whatever he wants, as usual."

Reply | Mark as Spam | Posted On 2/10/2022 5:38:26 AM

Like | Dislike

---

rrealrose

Joined On 11/10/2011 8:59:01 AM

Add as Friend | Send Message

They just keep pushing, hopefully pushing Biden out of office for supporting tyranny against the populace.

Mark as Spam | Posted On 2/10/2022 10:55:30 AM

Like | Dislike

Maxwell53

Joined On 3/23/2021 7:53:29 AM

Add as Friend | Send Message

Covid-19 is not a disease it is a money laundering scheme. They simply re-branded the flu and bacterial pneumonia and used catch-all symptoms to "define" Covid-19- killed off hundreds of thousands of seniors through the mandated use of remdesivir and assorted toxic treatments and conjured up "cases" through the fraudulent usage of PCR. Any legitimization of Covid-19 as an actual disease is a distraction.

Reply | Mark as Spam | Posted On 2/10/2022 9:33:33 AM

Like | Dislike

lovestosing6

Joined On 8/26/2013 8:44:35 AM

Add as Friend | Send Message

HUGE ELEPHANT IN THE ROOM. Prove this isn't an agenda by allowing natural immunity (a real thing!) to take the place of fake vaccinations that don't stop nor prevent the spread of this stupid thing called covid. Anyone should be able to see through this. Anyone with eyes open. Are we awake to see this travesty playing out? Come on!

Reply | Mark as Spam | Posted On 2/10/2022 6:05:55 AM

Like Dislike

Guillermou

Joined On 4/7/2015 8:47:48 AM

Add as Friend | Send Message

Yes, Tracy, natural immunity is disregarded while the "vaccine" is injected into children and young people who have no risk except very serious pathologies. A whistleblower in the Canadian province of New Brunswick says a "mysterious" new disease is circulating among young people that is causing rapid cognitive decline. It's been going on for the last few years and it really started to get worse once the "vaccines" for the Wuhan coronavirus came out. It is described as “a progressive neurological disease” that affects young people with no previous history of health problems or triggers. Some of its symptoms include rapid weight loss, insomnia, hallucinations, difficulty thinking, and limited mobility.
www.theguardian.com/world/2022/jan/02/neurological-illness-affecting-y.. (02/01/2022)

Mark as Spam | Posted On 2/10/2022 7:18:19 AM

Like Dislike

---

brodiebrock12

Joined On 9/18/2008 1:31:51 PM

Add as Friend | Send Message

Its been obvious on so many levels, but for sure this ONE aspect is a stand alone truth these past few years is the greatest scam put forth on humanity perhaps in history and these very same perps are still in their positions directing the narrative. The definition of insanity!

Mark as Spam | Posted On 2/10/2022 7:36:16 AM

Like Dislike

---

versatile

Joined On 10/16/2007 4:23:09 PM

Add as Friend | Send Message

The elephant explained. healthicine.org/wordpress/censored-19-why-were-vaccines-created-faster.. Tracy

Mark as Spam | Posted On 2/10/2022 8:53:24 AM

Like Dislike

Almond

Joined On 2/26/2008 4:23:33 PM

Add as Friend | Send Message

Baker Creek Heirloom Seed Co reports a nationwide seed shortage. They also report a shortage of paper for seed catalogs & paper seed packets. It is only early Feb and many people are prob thinking they will be able to buy the seed they need later. Consider the broader implications seed/food and paper/wood shortages and plan accordingly. Are you stocked up on other garden, orchard and pesticide supplies as well? Esp. diatomaceous earth? What about animal feed and seed to grow feed? Many seed companies are putting very few seeds in a packet and germination may not be reliable.

They sell for less, but it is no bargain if you do not get enough seed and what you get does not thrive. Consider attending seed swaps if that is still possible. Gardeners can also share with each other. If it is possible, raise extra food this year--someone will need it badly by harvest time. Unfortunately, we have limited time for gardening this year due to other responsibilities) and will only produce a small amount more than what we need for ourselves.

Many people do not think about food until their cupboard is bare. If you live in an apartment and cannot garden, now is the time to be talking with landowners about using a part of their property--work out some kind of deal. Don't wait until you have hunger pains and complain that "someone needs to do something" to provide for you if you have done nothing to provide for yourself. A cheap source of seed is a truly organic health food store. Know which varieties are heirlooms and will thrive in your climate and days to harvest--do your research! If you buy a melon or squash, you get the added advantage of being able to save the seed.

You can buy bulk bean and herbs (such as dill seed) from bulk bins for planting. Start sweet potato slips from one potato. Many gardeners will divide plants or share cuttings. If you buy supermarket potatoes/garlic, make sure they have not been treated to prevent sprouting. Ask farmers about harvesting wild food

Reply | Mark as Spam | Posted On 2/10/2022 7:09:33 PM

Like Dislike

Almond

Joined On 2/26/2008 4:23:33 PM

Add as Friend | Send Message

From time-to-time, I write off-topic food articles. A key to keeping our families well-fed on a budget is to be frugal and waste nothing. Here are today's ideas… maybe you will find something you can use, if not everything. You are not yet done with that empty catsup, mustard or jelly bottle—add vinegar, oil, (a bit of sweetener? herbs?) and shake or whisk to blend remaining residue and use it as salad dressing. A light, thin tomato juice dressing works on a sprout salad—add vinegar, oil and season. Pan drippings can also be used to make a hot salad dressing over spinach—saute onion, add vinegar/water, miso/water, sweetener. Pan drippings can also be used to make gravy—add a bit of leftover coffee, beet water, etc and season to taste.

Pan drippings and leftovers can be used as a soup base with miso (and/or bone broth) and water. (I simmer the chicken breast carcass with some meat on it to make bone broth, add miso and water to stretch the broth, poultry seasoning and leftover bits of vegetables (onion, carrot, celery or loveage, perhaps reconstitute a dried mushroom, etc.). Add leftovers to bread dough—rice, nuts, jam, berries, herbs, browned onion bits. Add leftovers to eggs or omlets—oven-puffed omlet topped with fruit or cheese, omlets with onion-pepper-meat, roll eggs over half with fillings such as cheese, eggs scrambled with corn.

Salads from microgreens and sprouts—maybe add a shredded carrot, thinly slice onion, shredded cabbage, a few edible weeds—whatever you have with a homemade vinaigrette dressing. Homemade miso from beans you soak—many uses. Brewer's yeast adds a cheese flavor to soups, sauces and casseroles. Reduce meat in soup or casserole recipes. Substitute vegetables for half of meat in Mexican food recipes—zucchini, beans, rice, sweet potato, squash. Cook from scratch—nutrition is also a cost saving. Stock up on shelf-stable items or what you can freeze when there are sales. -continued-

Reply | Mark as Spam | Posted On 2/10/2022 4:50:56 PM

Like Dislike

Almond

Joined On 2/26/2008 4:23:33 PM

Add as Friend | Send Message

-continued- I separate wastes. I make vegetarian soup stock by simmering onion, carrot and celery (loveage) trimmings until color fades and straining them—freeze extra stock. Egg shells and banana peels go in the tomato and pepper patch. Grate and dry (organic) citrus peel—roll between palms of your hands to crumble before use. I marinate citrus peel in white vinegar about 2 weeks , shaking several times a day—filter and put in a spray bottle to use as a household cleaner. The white pith can be blended smooth and used as an antimicrobial med, too—blended into a smoothie. Deer do not get onions, garlic or citrus. I compost a lot of what remains, esp. bones. If you have poultry or livestock, you may do things a bit differently.

Mark as Spam | Posted On 2/10/2022 4:51:31 PM

Like Dislike

Almond

Joined On 2/26/2008 4:23:33 PM

Add as Friend | Send Message

-continued- Plan ahead by preserving cheap and free food in-season. Many gardeners share their excess. Porridge for breakfast—use whole grains with more water than usual--cook extra soft or grind grains to a flour and cook thick (similar to "cream of" hot cereals). Also cornmeal mush, esp. if you raise heirloom corn. Assuming you can fruit without sugar—save the liquid—dilute it as a beverage and sweeten a bit? Or add fruit juices to iced tea?

Thicken and sweeten any fruit juice (from canned fruit?) to use as syrup. (I recently made delicious pancakes (patties shaped by hand) as a supper entree with 3 parts grated turnip (salt, let sit until moisture comes out and wring dry), 2 parts masked sweet potato and stiffened with oatmeal and ground flax seed. I had huge turnips, the kind often used as cattle feed.) Consider that pound of meat—would it go further as a soup, stew, or casserole? Make a thin white sauce and season it as a base or roux for soups—any kind of vegetable—corn, green peas, chopped spinach, tomato, nettles, celery, potato, etc.

Leftover (home-brewed?) wine (inc. dregs) or (stale half cup) beer can be used to simmer meats or add to soups. Noodle substitutes for soups—diced potato-yam-squash cubes, leftover cooked rice or other grain, chopped greens added last, whisked egg poured thru a slotted spoon while stirring into boiling soup (like Egg Flower Soup), or topped with a handful of bean sprouts and sliced basil just before serving. Homemade pizza is a great use for leftovers, too--I have become fond of a cauliflower crust.
-continued-

Mark as Spam | Posted On 2/10/2022 4:51:54 PM

Like Dislike

Keythong

Joined On 3/2/2021 12:07:23 PM

Add as Friend | Send Message

The argument that vaccines provide better "immunity" than our sophisticated evolved body systems is obviously layers of self-referential oxymorons, non-sequiturs, and fraudulent "science", when you realise that it's all over-complicated BS, and conspiracy to 'medically' enslave people as captive customers of a fraudulent 'medical' industry, and even as part of state/global oppression! It's as dumb and impractical as a snake eating it's own tail! 1. Deliberately injecting a load of toxins and "antigen" of so-called "vaccines", will always hamper the body handling the actual cause of earlier symptoms, and may be/become sufficiently toxic to cause significantly worse and/or prolonged disease symptoms! This is insane abuse, even assuming that an "immune system" exists.

2. Contagion and Germ Theory have no (honest and repeatable) scientific proof, therefore all alleged contagious disease restriction and requirements are fraudulent administrative abuse, and all "vaccines" are fraudulent and medical assault. 3. Where is the strong definitive scientific proof that we have this alleged "immune system"? The body does have waste/toxin disposal mechanisms, which can cause disease symptoms, but that is hardly an "immune system". Sadly centuries of business and state lies have caused modern 'medicine' to systematically and fraudulently allege that these symptoms are caused by an alleged "immune system" fighting antigens, and needs to be treated/suppressed, rather than safely assisted, and maybe moderated!

Reply | Mark as Spam | Posted On 2/10/2022 3:49:32 PM

Like Dislike

---

poplegendpop

Joined On 2/13/2012 3:18:26 PM

Add as Friend | Send Message

This just in: CDC now recognizes natural immunity, but with a caveat that keeps the door open for fascist corporations to still require a shot. They say you shouldn't get a shot within 90 days of having recovered from covid. This implies that after 90 days natural immunity is no longer robust enough and you should be shot. Where is the science for the 90 days? Sounds made up to me. Science says you should never get the shot if you are recovered.

Reply | Mark as Spam | Posted On 2/10/2022 11:31:44 AM

Like Dislike

---

rrealrose

Joined On 11/10/2011 8:59:01 AM

Add as Friend | Send Message

Its at least a friggin 17 years!! Based on data from the sars-cov1 outbreak (LAB Leak) in China in 2004-05.

Mark as Spam | Posted On 2/10/2022 12:11:02 PM

Like Dislike

---

brodiebrock12

Joined On 9/18/2008 1:31:51 PM

Add as Friend | Send Message

This is the ONE aspect which should stand alone exposing fully just how corrupt the CDC, FDA NIH,WHO etc, and all those responsible (we know who they are) for hijacking REAL science. If a Medical professional suggest a person get injected post natural infection they should have their license taken away.

Reply | Mark as Spam | Posted On 2/10/2022 7:32:30 AM

Like Dislike

---

mojo550

Joined On 8/29/2021 12:06:54 AM

Add as Friend | Send Message

I was just terminated from my job this week for being unvaxxed. I filed for a religious exemption and I was authorized to work from home full time by my superintendent. HR said they approved my exemption but denied my telecommuting, and refused to accommodate.

Reply | Mark as Spam | Posted On 2/10/2022 3:41:11 AM

Like Dislike

---

lovestosing6

Joined On 8/26/2013 8:44:35 AM

Add as Friend | Send Message

Wow - hmmm. I wonder, are they looking for a lawsuit? (I'm sorry - but with the climate of nonworkers out there, I hope you find something even better than what you could have ever imagined!!)

Mark as Spam | Posted On 2/10/2022 6:18:45 AM

Like Dislike

---

rrealrose

Joined On 11/10/2011 8:59:01 AM

Add as Friend | Send Message

Contact ICAN network for advice.

Mark as Spam | Posted On 2/10/2022 12:09:59 PM

Like Dislike

---

nickjj

Joined On 12/21/2021 4:40:09 PM

Add as Friend | Send Message

It is a scientific truth that natural immunity EXISTS IN THE REAL WORLD. It is especially contrary to science to claim that an experimental GMO-drug-called-a-"vaccine" which causes side effects like inflammation of the heart and brain is more effective than natural immunity! When Fauci, Walensky, Gates, and every other pro-GMO-vaccine-promoter makes such an unscientific claim, we need to remember one thing: They have KNOWN all along that their pronouncements are not REAL WORLD information but rather PHARMA PROPAGANDA. And ALL the twisted case numbers, inadequate data collection, injuries and deaths which have resulted from their insistence that we let go of REAL WORLD science and only "believe" in their GMO-vaccine dogma and claptrap narrative are now compounded and result in Crimes Against Humanity.

Forcing us all to turn our backs on the REAL WORLD and science so that we can live in THEIR PHARMA PROPAGANDA WORLD OF100% VACCINATION WITH NO ILLNESS AND NO TRANSMISSION has been a scam from the beginning, with us locked down and mandated while they receive our billions and billions of dollars -- a debt we'll be paying off for all the foreseeable future. All this REAL WORLD human suffering, all this anti-science hogwash, just so the richest can get even richer at our expense. We can't let them get away with this theft and crimes against humanity.

They want to sacrifice a scapegoat (censuring Health and Human Services Director Xavier Becerra), but one scapegoat isn't what we need. In the REAL WORLD, we need ALL the responsible individuals in this Pharma Propaganda Campaign Against Science to be ousted so they never can be in positions of authority or power to do more crimes against humanity in the future. Why should anyone have died from their "vaccines" that don't stop infection or transmission? But the fact that they continue to deny VACCINE INJURIES clearly exposes their desire to continue to victimize us!

Reply | Mark as Spam | Posted On 2/11/2022 1:59:19 AM

Like Dislike

---

cjohnstonexedyusa.com
Joined On 4/13/2013 12:11:20 PM
Add as Friend | Send Message

The Republicans are discussing, GO RNC!

Reply | Mark as Spam | Posted On 2/10/2022 10:40:47 AM

Like Dislike

---

newtonholly131gmail.com
Joined On 3/6/2021 9:20:54 AM
Add as Friend | Send Message

What if "they" feel there are enough jabbed to self-spread the transmissable DNA changes to everyone now? Masks off! Mingle! What if the truckers have been covertly incouraged to block our supply chains, leading to wide-spread food shortages, etc? They have AI. They play both sides.

Reply | Mark as Spam | Posted On 2/10/2022 10:11:24 AM

Like Dislike

---

forbiddenhealing
Joined On 2/21/2011 9:51:43 AM
Add as Friend | Send Message

According to the prescription pushers, your body is helpless/drugs are needed to get better....and prevention is a vaccine or early detection...and so pills are the answer under Germ Theory and the other downstream diseases of "unknown" etiology ....while the Terrain Theory of disease is obviously wrong!... Terrain/Charge Terrain can be easily corrected, infections and other chronic problems prevented but then 90% of drugs would be unnecessary like weapons of war, wars and many chemicals...Oooops, that would break the status quo of a phony empire built of bullshit monopolies held together by a bullshit narrative....See how they lie and squirm whenever the narrative is attacked...

Reply | Mark as Spam | Posted On 2/10/2022 8:04:03 AM

Like Dislike

---

rrealrose
Joined On 11/10/2011 8:59:01 AM
Add as Friend | Send Message

Weapons - yes, these are pushed (used) or you get kicked out of the doctor's practice, 'cause that's all the white coats have been taught. LOOK at the funding for med school, and there lies your answer~! no surprise. But the true cost of lockdown and masking was the children. Its worse than I ever expected, with frontal lobes not developing properly without emotional signals from parents and a lot more w depression, isolation and suicides goes on with the kids and teens. Also occurs for adults losing their businesses and jobs? No US health care system is working for the people, rather it is all PHARMA based, meanwhile, Pfizer announced 2021 earnings in the range of $100 Billion US. End game for the corporatocracy?

Mark as Spam | Posted On 2/10/2022 8:47:44 AM

Like Dislike

---

glennlawngirl
Joined On 12/13/2021 6:32:24 AM
Add as Friend | Send Message

My 20 year old will be entering a radiography program in the fall. I've been praying that these insane mandates are over by then because I'm sure the shot will be required. My daughter has worked for so long to get to this college and competitive process to get a seat in the program. I'm going to have her get a antibody test to see if she's had c19. Any suggestions for ways to obtain an exemption? She's moderately hearing impaired and has other issues that I'm convinced came from the child vaccines. This keeps me up at night. As a student in a clinical setting she will have no clout or leg to stand on. The new lawsuit from the group of states representing healthcare workers cannot be won soon enough. Our world is so screwed up.

Reply | Mark as Spam | Posted On 2/10/2022 7:41:16 AM

Like Dislike

Ringer2
Joined On 8/30/2011 7:33:48 AM
Add as Friend | Send Message

Change career goals. Her health, including her survival, is in imminent danger. Surely you're aware by now. Is she?

Mark as Spam | Posted On 2/10/2022 3:56:33 PM

Like Dislike

---

versatile
Joined On 10/16/2007 4:23:09 PM
Add as Friend | Send Message

The vaccines are profitable preventative panacea. Because they only preventatives - they cannot cure - so no proof is needed. Vaccines don't cure. Because they don't cure, the market is unlimited. There's always another in the wings, and another booster. You don't need to be sick to buy them, just sick with fear. Natural immunity cures. Our immune system is a powerful curative force. When we have a new infectious disease, which our immunity does not understand, our immune systems learn to fight it and in most cases - they fight it successfully. Natural immunity is not a "thing" it is a process. Vaccines are thing. Infectious agents evolve around "things".

Life's like that. When it encounters a problem, it goes around it or through it - we call it a "breakthrough" infection. It's natural. Breakthroughs are natural. Our immune systems are not "one thing" that is easily "broken through". Vaccines are a panacea. "a solution or remedy for all difficulties or diseases". There are no real panaceas - although there is one most powerful curative, effective against hundreds of diseases - it's illegal of course. So we can't call it a medicine. No matter that it cures. Our medical systems have no theory of cure - so no cures can be proven, even when they occur.

Reply | Mark as Spam | Posted On 2/10/2022 6:46:26 AM

Like Dislike

---

brodiebrock12
Joined On 9/18/2008 1:31:51 PM
Add as Friend | Send Message

Nature always trumps the EGO of man...

Mark as Spam | Posted On 2/10/2022 7:33:34 AM

Like Dislike

Randyfast
Joined On 5/6/2010 8:42:42 PM
Add as Friend | Send Message

Natural immunity is the ONLY immunity! How can one, possibly derive immunity by being poisoned?

Reply | Mark as Spam | Posted On 2/10/2022 5:42:50 AM

Like Dislike

---

lovestosing6
Joined On 8/26/2013 8:44:35 AM
Add as Friend | Send Message

And what is immunity if the shot doesn't do a damn thing?

Mark as Spam | Posted On 2/10/2022 6:07:15 AM

Like Dislike

Randyfast
Joined On 5/6/2010 8:42:42 PM
Add as Friend | Send Message

Lovestosing; The shot does something alright...but definitely nothing good, or beneficial!

Mark as Spam | Posted On 2/10/2022 6:52:51 AM

Like Dislike

FrereJacque

Joined On 2/10/2022 4:39:46 AM

Add as Friend | Send Message

Having a healthy immune system should also exclude an individual from being pressured by the State to take their shots. This would include a vit D blood level above 55 ng/ml, hgba1c less than 6, a whole food diet, low in sugar and low in starch, a BMI below 25, and maybe other easily measurable metrics.

Reply | Mark as Spam | Posted On 2/10/2022 4:51:57 AM

Like Dislike

---

cmeshine

Joined On 11/14/2006 2:38:03 PM

Add as Friend | Send Message

Will enough fight back to put a stop to this or will we enter a prison age of dystopia?

Reply | Mark as Spam | Posted On 2/10/2022 2:55:46 AM

Like Dislike

Randyfast

Joined On 5/6/2010 8:42:42 PM

Add as Friend | Send Message

You mean we're not already there?

Mark as Spam | Posted On 2/10/2022 6:53:32 AM

Like Dislike

---

pipblanc

Joined On 3/17/2012 2:20:27 AM

Add as Friend | Send Message

As you may know all Covid restrictions here in the UK are to be lifted by the end of February in an unprecedented announcement yesterday that took the nation by surprise. (It is rumoured that the PM is trying to keep his job!) What was not made clear at all was whether the vaccination requirement is also being lifted...if it is, I feel thoroughly vindicated! If not, well, I am not sure what to think. Whatever, I feel this could be a step in the right direction - perhaps they do not want protests like our brave Canadian/US truckers!!!!

Reply | Mark as Spam | Posted On 2/9/2022 11:59:28 PM

Like Dislike

---

nickjj

Joined On 12/21/2021 4:40:09 PM

Add as Friend | Send Message

The rapid removal of mandates and required vaccine passports, etc., really do raise the question: What is the science behind their removal? To me it looks like this: There was NEVER any science indicating they were needed in the first place, so it is very easy to arbitrarily remove them on a Tuesday or whatever -- what difference does it make? Science isn't part of the equation at all! Just the overlords' perception of the current touchy mood of the public! That's how flimsy their narrative is, how devoid of science it is. That's why they can alter it without a single scientific reason! It was all smoke and mirrors, so, so what if they now remove certain things. Just my view at where we are right now, still controlled by their de facto totalitarian powers taken under the guise of pandemic emergency requirements. What we need to do is REMOVE their ability to continue or maintain this power grab.

Mark as Spam | Posted On 2/11/2022 2:22:41 AM

Like Dislike

bluesky17

Joined On 9/29/2011 8:09:18 AM

Add as Friend | Send Message

Three days ago, the DHS published its latest summary of threats of terrorism, and the enemy is anyone openly disagreeing with statements made by government officials: www.dhs.gov/ntas/advisory/national-terrorism-advisory-system-bulletin-.. (via Victoria Taft at PJ Media). So. Hello to you, fellow threat actors. Until today I did not realize that I must be completely silent if I have a thought not in absolute concert with little Dr. Doom at the CDC or Lord and Master Fauci at NIH. Not to mention the Glorious and Perfect 2020 presidential election with gave us the Ultimate Genius in Joseph Biden. I have read the warnings here and elsewhere and have paid attention. But I have had private conversations where I expressed different opinions from the Luminaries'. Hello to you and goodbye to the US Constitution, at least until November. Watch your local elections closely.

Reply | Mark as Spam | Posted On 2/10/2022 11:05:46 AM

Like Dislike

fundamentalassumptions

Joined On 4/1/2009 12:17:58 PM

Add as Friend | Send Message

Men abandon whole truth & think they've gotten away with something....but then it comes around & bites them in the butt with Law detached from truth, as well as mercy. Living, evolved-by-men Bibles lead to living, evolved-by-men Law & Constitutions ....the only determining factors remaining being craft, cunning & power which end at the grave with eternity: Hell & the Lake of Fire, yet to pay individually; while there's coming a major payday coming for the nations & corporate powers going down this road. Denying & evading truth is really only postponing meeting up with it at a later date when its too late to repent & receive the remedy.

Reply | Mark as Spam | Posted On 2/10/2022 7:56:35 AM

Like Dislike

Randyfast

Joined On 5/6/2010 8:42:42 PM

Add as Friend | Send Message

Why are we still 'discussing' this? Why don't we just tell the truth? The mRNA nanobot shots, are not beneficial in any way - they are maiming and KILLING people! End of discussion!

Reply | Mark as Spam | Posted On 2/10/2022 6:01:23 AM

Like Dislike

Maxwell53

Joined On 3/23/2021 7:53:29 AM

Add as Friend | Send Message

Correct Randy. Dancing around the fact that these injections are anything but poison is a distraction.

Mark as Spam | Posted On 2/10/2022 10:11:26 AM

Like Dislike

Randyfast

Joined On 5/6/2010 8:42:42 PM

Add as Friend | Send Message

Thanks, Maxwell. I see that I'm at the bottom again...it doesn't matter - I know I'm right!

Mark as Spam | Posted On 2/10/2022 11:53:48 AM

Like Dislike

correspondencecommitte
Joined On 12/24/2020 10:00:25 AM
Add as Friend | Send Message

Johns Hopkins University confirms: You can be v@ccinated with a PCR test, even without knowing
zeromandatoryvaxx.com/2022/johns-hopkins-university-confirms-you-can-b..

Reply | Mark as Spam | Posted On 2/10/2022 3:06:13 AM

Like Dislike

---

lovestosing6
Joined On 8/26/2013 8:44:35 AM
Add as Friend | Send Message

This has always been in the back of my mind. I hate this. I'm def going to bring a magnifying glass if I ever face testing again. I wonder how many people they are experimenting on. I remember watching a video of a woman driving off with her PCR test - and they put it under a microscope. That was a while ago - and it's stayed in the back of my mind.

Mark as Spam | Posted On 2/10/2022 6:20:01 AM

Like Dislike

Ringer2
Joined On 8/30/2011 7:33:48 AM
Add as Friend | Send Message

Thanks for this important info.

Mark as Spam | Posted On 2/10/2022 3:38:11 PM

Like Dislike

---

keysellyn
Joined On 10/8/2012 4:03:20 PM
Add as Friend | Send Message

I've had covid 2x. The 1st time (cOVID-19) 07/20, 2020 - 08/25, 2020. The 2nd 12/27, 2021 to 01/10, 2022. (omicron variant). it was 1 1/2 yr between the COVID-19 and the omicron. So ,that would mean, natural immunity for 1and 1/2 yr. But at some point I'm going to have to be vaccinated to keep from getting Covid at all. My natural immunity per se lasted 1 1/2 yr. there's no guarantee of that. I have no idea when /where I'm going to contract Covid again. I might add I am also a Covid long haulers. so being a long hauler, did that guarantee immunity for a 1 1/2 yr? And since Omicron , I am still a long hauler apparently. So will my next immunity last 1 1/2 yr? Covid19 was bad and destroyed my life as I knew it before.

omicron was mild in comparison but it had longer lung and thoracic cramping affects a week after my illness was over. In fact the lung effects are still lingering , second week of February 2022. Natural immunity only goes so far. At some point I'm going to have to get vaccinated. Unless Covid mutates out like the flu . At which it's a hit or miss if you even get the flu. I've never had a flu shot and I've had flu twice in the last 10 years. But apparently I don't think Covid is like that. Covid may be a yearly occurrence ,new strains or a continuance of original with new ones. yes Covid may outpace the flu.

replacing the flu in that respect. I might add that I am 60 yr old with Polly auto immune . one being lupus which has a history of quickly destroying, quickly repairing damages in the body. I do believe Covid has greatly affected that. it seems, I'm a rapid cycler now . I also have inherited hr- blood factor conditions such as natural arrhythmia, hypertension, arterial and arthrosclerosis, megaloblastic anemia, and cyanosis(a new development since omicron) Xmas. The oximeter reads normal with shortness of breath, but my cheeks and lips turn blue like my 85 yr mother's . Which suspects capillarial micro clotting. ?? Covid expedited! Tysm!

Reply | Mark as Spam | Posted On 2/10/2022 6:55:37 PM

Like Dislike

Post your comment

Previous Article Next Article

Join the World's #1 Natural Health Newsletter for FREE!
Latest Trustworthy News from Dr. Mercola — delivered straight to your inbox!

Enter your email address Subscribe Now!

Mercola proudly supports these charities and organizations. View All

Disclaimer: The entire contents of this website are based upon the opinions of Dr. Mercola, unless otherwise noted. Individual articles are based upon the opinions of the respective author, who retains copyright as marked. The information on this website is not intended to replace a one-on-one relationship with a qualified health care professional and is not intended as medical advice. It is intended as a sharing of knowledge and information from the research and experience of Dr. Mercola and his community. Dr. Mercola encourages you to make your own health care decisions based upon your research and in partnership with a qualified health care professional. If you are pregnant, nursing, taking medication, or have a medical condition, consult your health care professional before using products based on this content.

If you want to use an article on your site please click here. This content may be copied in full, with copyright, contact, creation and information intact, without specific permission, when used only in a not-for-profit format. If any other use is desired, permission in writing from Dr. Mercola is required.

Terms & Conditions • Updated Privacy Policy
© 1997-2022 Dr. Joseph Mercola. All Rights Reserved.