Free speech is fleeting, this content will disappear in: 1 DAYS : 11 HRS : 19 MINS : 12 SECS
Learn More

The Most Important Podcast You Can Hear About COVID-19

Analysis by Dr. Joseph Mercola ✓ Fact Checked

December 21, 2021

Next ➤

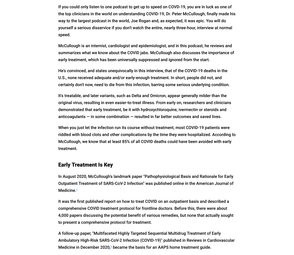

Video may not work in all countries

STORY AT-A-GLANCE

- Of the COVID-19 deaths in the U.S., none received adequate and/or early enough treatment. At least 85% of COVID deaths were preventable
- There are three components to SARS-CoV-2 infection: viral replication, cytokine storm and blood clotting, therefore necessitating a multidrug approach, and treatment must begin early to be effective
- Research published in 2006 showed hydroxychloroquine reduced viral replication of SARS-CoV-1 (the original SARS virus). It also has well-established anti-inflammatory properties. These properties help explain its usefulness against COVID-19
- There were clear inferential efforts to prevent hydroxychloroquine and ivermectin from being used to treat COVID-19, likely in an effort to make the COVID jabs appear necessary
- You cannot get COVID-19 twice, those with natural immunity have robust, long-lasting immunity. The Pfizer COVID shot, meanwhile, has been shown to have unbelievable effectiveness 207 days after the second dose and the blood clot/thrombocytopenia reactions were never ever tested

If you could only listen to one podcast to get up to speed on COVID-19, you are in luck as one of the top clinicians in the world on understanding COVID-19, Dr. Peter McCullough, finally made his way to the largest podcast in the world, Joe Rogan and, as expected, it was epic. You will do yourself a serious disservice if you don't watch the entire, nearly three-hour, interview at normal speed.

McCullough is an internist, cardiologist and epidemiologist, and in this podcast, he reviews and summarizes what we know about the COVID jabs. McCullough also discusses the importance of early treatment, which has been universally suppressed and ignored from the start.

He's convinced, and states unequivocally in this interview, that of the COVID-19 deaths in the U.S., none received adequate and/or early-enough treatment. In short, people did not, and certainly do not, need to die from this infection, barring some serious underlying conditions.

It's treatable, and later variants, such as Delta and Omicron, appear generally milder than the original virus, resulting in even easier-to-treat illness. From early on, researchers and clinicians demonstrated that some treatment, be it with hydroxychloroquine, ivermectin or steroids and anticoagulants — in some combination — resulted in far better outcomes and saved lives.

When you just let the infection run its course without treatment, most COVID-19 patients were riddled with blood clots and other complications by the time they were hospitalized. According to McCullough, we know that at least 85% of all COVID deaths could have been avoided with early treatment.

Early Treatment Is Key

In August 2020, McCullough's landmark paper "Pathophysiological Basis and Rationale for Early Outpatient Treatment of SARS-CoV-2 Infection" was published online in the American Journal of Medicine.

It was the first published report on how to treat COVID on an outpatient basis and described a comprehensive COVID treatment protocol for frontline doctors. Before this, there were about 4,000 papers discussing the potential benefit of various remedies, but none that actually sought to present a comprehensive protocol for treatment.

A follow-up paper, "Multifaceted Highly Targeted Sequential Multidrug Treatment of Early Ambulatory High-Risk SARS-CoV-2 Infection (COVID-19)" published in Reviews in Cardiovascular Medicine in December 2020, became the basis for an AAPS frontline protocol.

Importantly, McCullough and the team of collaborators he put together understood early on that there were three components to this infection: viral replication, cytokine storm and blood clotting, therefore necessitating a multidrug approach.

One drug that gained early attention was hydroxychloroquine, as research published in 2006 showed it reduced viral replication of SARS-CoV-1 (the original SARS virus). It also has well-established anti-inflammatory properties. It's been routinely used in the treatment of lupus, for example. But as explained by McCullough, there were clear intentional efforts to prevent use of the drug against COVID-19.

The U.S. government effort to release its stockpiles, and doctors were told they'd lose their medical license if they used it. The largest manufacturing plant of hydroxychloroquine even mysteriously burned down, and in South Africa, "mercenaries" were breaking into pharmacies and burning the drug.

In addition to that, a fraudulent paper was published in the journal Lancet, falsely stating that hydroxychloroquine was dangerous. "It looked like it was a step to buy hydroxychloroquine as a treatment," McCullough says. When focus shifted to ivermectin, that drug also became inaccessible and was widely vilified as "horse paste" in the mainstream media.

Treatment Was Suppressed for a Reason

Considering the overwhelming success doctors have had in treating the infection with these and other drugs, why aren't hospitals everywhere doing it? Why have health authorities fought against treatment in general, and the use of hydroxychloroquine and ivermectin in particular? In McCullough's words:

> "It seems to me, early on, there was an intentional, very comprehensive suppression of early treatment in order to promote fear, suffering, isolation, hospitalization and death. And it seemed to be completely organized and intentional in order to create acceptance for and then promote mass vaccination."

The plan to create acceptance for novel mRNA gene transfer technology in lieu of a conventional vaccine by suppressing effective treatment options has been explained in detail in Peter Breggin's book, "COVID-19 and the Global Predators: We Are the Prey," and Pamela Popper's book, "COVID Operation: What Happened, Why It Happened and What's Next." McCullough recommends both, if you want to understand how this was coordinated and planned.

Robert Kennedy Jr's book, "The Real Anthony Fauci" also shows, using extensive documentation, that Moderna was working on an mRNA injection for COVID-19 well before the world even knew it existed. He reveals extensive collusion occurred to push this novel gene transfer technology on the world, with disturbing effects.

When asked why more doctors aren't using these early treatment protocols, McCullough points out that of the 1 million or so doctors in the U.S., probably only 500 or so have been acknowledged that viable treatments are being suppressed with the intent to drive uptake of the gene transfer shots. Those relatively few bring to light the unbelievable ethical going on here concerning and the threat of having their medical license removed if they speak out about treatment.

Questions About Reinfection Linger

A widespread concern that Rogan brings up is whether or not you can actually get COVID twice. According to McCullough, the answer is a hard no. You cannot. You might think you have it twice, because you've tested positive.

After intense pressure to produce evidence of reinfection, the U.S. Centers for Disease Control and Prevention finally admitted they don't have a single verified case of someone getting sick with COVID twice.

To prove reinfection, McCullough says, you'd need to have a positive PCR test at a cycle threshold below 24 (not 40 or 45, as is routinely done), and a positive antigen immunoassay test to show that you actually had antibodies from the first infection, and a gene sequencing test showing you in fact have the SARS-CoV-2 virus.

What's more, dozens of studies confirm that natural immunity is robust and long-lasting. "So why is there so much resistance to the idea that people have natural immunity?" Rogan asks, to which McCullough replies, "All roads lead to the 'vaccine.'"

Dr. Robert Malone disagrees with McCullough on this issue, pointing to a December 4, 2021, study showing 12% out of a sample of 1,200 individuals experienced COVID reinfection.[1] In a Twitter post, Malone said:

> "I have to agree, as has my wife. I was asymptomatic, she was not. This is a rapidly mutating RNA virus. Just like the common cold. The symptoms will not be as severe — but yes, people catch it more than once. Even Delta. ..."

Relative Versus Absolute Risk Reduction

Now, when it comes to the efficacy of these COVID shots, the manufacturers have employed a classic strategy to mislead the masses and make the shots sound far better than they actually are. That strategy is looking at relative risk reduction rather than absolute risk reduction.

While the COVID shots boasted efficacy rates between 67% and 95% at the outset, those were the relative risk reductions. The best absolute COVID shots in the U.S. provide an absolute risk reduction between just 0.7% and 1.3%.[2]

Now, compare that to the nonrestrictionalized infection fatality ratio across age groups, which is 0.26%.[3] Since the absolute risk that needs to be overcome is lower than the absolute risk reduction these injections can provide, mass vaccination simply cannot have a favorable impact. Yet here we are being told to get used to the idea of getting booster shots at ever-increasing intervals. It just doesn't add up.

Of course, as I've reported on several occasions, research and clinical experience clearly show that the effectiveness of these shots rapidly wanes. Six months after the second dose, your protection is nil. Meanwhile, your body continues producing toxic spike protein for at least 15 months after each dose.

Efficacy Rapidly Wanes

McCullough cites a Swedish study[4] published October 25, 2021, which looked at data from 842,974 pairs, where each person who had received two COVID jabs was paired and compared against an unvaccinated individual, to see if the vaccinated had fewer symptomatic cases and hospitalizations.

Early on, the double-jabbed appeared to have good protection, but that quickly changed. The Pfizer jab went from 92% effectiveness at Day 15 through 30, to 47% at Day 121 through 150, and zero from Day 207 onward. The Moderna shot had a similar trajectory, being estimated at 19% from Day 181 onward. The AstraZeneca injection had a lower effectiveness out of the gate, varied faster than the mRNA shots, and had no detectable effectiveness as of Day 121.

All the while, millions of Americans have already had COVID[5] and have natural immunity that doesn't wane in this manner. Yet they are being shunned and fired for not complying with COVID jab mandates. Again, it just doesn't add up. Never before has a vaccine been required for anyone with natural immunity against a disease, and there's good reason for that. It's completely illogical.

Just like you don't need a measles vaccine if you've had measles, you don't need a COVID shot if you've had COVID. In fact, you are at increased risk of adverse events if you do take it. Remember, if you already have natural immunity, you're exposing yourself to the harms of the shot with no hope of benefit.

The Most Dangerous Injections in Medical History

As explained in this interview, the COVID shots are the most dangerous, most lethal drugs ever used — and the U.S. Food and Drug Administration and CDC knew this since mid-February, when the deaths reported to the U.S. Vaccine Adverse Events Reporting System (VAERS) hit 182.

Historically, any drug with five unexplained deaths gets a black box warning. At 50 unresolved deaths, it's pulled from the market altogether. None of that happened here. To this day, the FDA and CDC claim not a single death is attributable to the COVID shots, even as the reported death toll is nearing 20,000[6] (including international reports), with half of them occurring within 48 hours of the injection. Eighty percent occur within a week post-injection.

That is simply unheard of. The temporal association is stronger than anything we've seen before. McCullough also cites research concluding that in 86% of cases, there was no other explanation for the death other than the COVID shot.

McCullough points out that in any given year, an average of 150 deaths following vaccination are reported to VAERS. That's 150 deaths from an average of 239 million vaccine doses given.

Here, we had 182 deaths at a point in time when only 27 million doses had been administered. So, you cannot blame it on the volume of shots given. The same trends can be found in other countries' databases as well, such as the U.K's Yellow Card scheme.

What's more, vaccine side effects are notoriously underreported, such as as staggering as the VAERS data are, they're just the tip of the iceberg. Historically, only 1% / to 10% [7] of adverse effects are reported. For the COVID shots, the underreporting factor has been calculated to be anywhere between 31 and 100. That means that to get a more accurate range, you have to multiply the VAERS number by 31 and 100.

The absolute most conservative estimate so far is an underreporting factor of five. That estimate came from an FDA whistleblower who used Centers for Medicare and Medicaid Services data to estimate the underreporting in VAERS.[7] According to that whistleblower, the number of Americans killed by the shots was at least 45,000 as of July 9, 2021. At that time, VAERS reported 5,048 deaths following COVID injection.

Who's at Greatest Risk for COVID Jab Side Effects?

As explained by McCullough, one of the reasons for this massive death toll is the fact that the COVID shot introduces an uncontrolled dose of spike protein into your body — a far greater dose than what you get when naturally infected with the virus. And the spike protein is the most lethal part of the virus. It's responsible for the most problematic symptoms of infection.

So, the shots are killing the same people that would be in dire straits were they infected by the virus. It's also killing some who would likely fare OK with the wild virus but cannot handle the excessive spike protein load produced by the COVID jab.

Consistent Data Point to Clear and Present Danger

As noted by McCullough, we have a very clear safety signal from VAERS. We also have clear biological plausibility, meaning we can explain why and how people might be harmed by these shots. The data are also internally and externally consistent, within VAERS and databases in other countries. The same patterns are seen everywhere.

Normally association does not mean causality unless very specific criteria are met, and in the case of the COVID jabs, those criteria are indeed met. "We've fulfilled almost all the Bradford Hill criteria for causality," McCullough says. In other words, we have evidence that the injuries and deaths are not accidental. The COVID shots are indeed injuring and killing people at unprecedented rates, despite what the lying CDC states.

Myocarditis Will Likely Be Widespread

Interestingly, the shots appear to harm men and women differently. Women are fairing far higher rates of neurological injuries, whereas boys and young men account for over 80% of myocarditis (heart inflammation). Just how bad is the myocarditis epidemic?

Research published in 2017[8] calculated the background rate of myocarditis in children and youth, showing it occurs at a rate of four cases per million per year. Assuming there are 60 million American children, the background rate for myocarditis would be 240 cases a year.

How many cases of myocarditis have been reported to VAERS following COVID injection so far? 16,918 as of December 3, 2021,[9] and it's going up by several hundred to a couple of thousand every week. We're also seeing myocarditis in adult men.

> "My fear is, some of these kids who develop myocarditis will be in the 25% category where they have progressive left ventricle dysfunction and heart failure. – Dr. Peter McCullough"[10]

"Doctors have never seen so many cases of myocarditis," McCullough says. "It is frequent, and it is severe." Patients require heart medication, and must remain sedentary for extended periods of time. While myocarditis is typically a nonfatal adverse event, it can shave years off your life.

Research published in 2019 showed 15% of myocarditis cases ends up with progressive heart failure. Their hearts just never fully recover from the damage. In the study another 26% improved but never fully recovered.

> "My fear is, some of these kids who develop myocarditis will be in the 15% category where they have progressive left ventricle dysfunction and heart failure," McCullough says.

While we don't yet know exactly how COVID jab myocarditis compares to naturally-occurring myocarditis, the data are currently have suggest the damage incurred by the spike protein is rather severe.

According to McCullough, 86% of youth who develop myocarditis in response to the jab are sick enough to require hospitalization. Research also shows young boys are far more likely to be hospitalized with myocarditis than they are being hospitalized with COVID-19, McCullough says.

Reject Boosters

If you've taken one or two COVID jabs months ago and nothing bad happened, count your blessings. You're among the lucky ones. If you persist in taking boosters, however, your luck is probably going to run out at some point. It's really only a matter of time before the amount of spike protein in your system overwhelms it, producing noticeable damage.

Again, evidence suggests the spike protein may remain for 15 months post-injection. McCullough believes it will last at least a year after each dose. If you start getting boosters every three to six months, you're never going to get rid of that spike protein.

You'll be adding more and more with each dose, and it's the same spike protein that causes problems in COVID-19. If you have COVID-19, you ought to be just as fearful of the COVID shots, if not more so, as you end up with far more spike protein from the shot than you do from the natural infection.

At this point in time, the evidence is clearly weighing against the COVID shots. They're causing, far more harm than good, especially among children, who are not at high risk of dying from COVID-19 in the first place.

#1 Best Seller in Books

"The Truth About COVID-19" exposes the hidden agenda behind the pandemic, showing the countermeasures have nothing to do with public health and everything to do with ushering in a new social and economic system based on totalitarian, technocracy and control. So, it's not misinformation they fear. It's the truth they want to prevent from spreading. Pick up a copy of this best-selling book today before it's too late.

The Truth About COVID-19
By Doctor Joseph Mercola
★★★★★
4,041 ratings
ORDER NOW

Sources and References

Next Article ➤
More Children Have Died From COVID Shot Than From COVID

Hide Comments (251)

Leave a comment...
Post Comment

Sort Comments by: Top Rated | Newest | Oldest | Top Poster

Jessica
Top Poster | 12/20/2021 8:20:03 AM
Upvote | Report | Send Message
This was a good one that I think you'll enjoy. Merry Christmas! Can't wait to hug my grandson tomorrow. No heat! xxxxxxx
www.bitchute.com/.../mrp.c4ha8l8ccs

Reply | Rate as Spam | Posted On: 12/20/2021 3:34:25 AM

Jeffrey
Top Poster | 12/20/2021 6:30:23 PM

Add as Friend · Send Message

Right on . Speaking from a "red pill" point of view . Thanks mormeau. Merry Christmas to you and your grandson.

Mark as Spam · Posted On: 12/21/2021 2:40:21 AM

RandyfuzZ
Joined On 5/6/2010 8:42:42 PM
Add as Friend · Send Message

Anyone with a brain can see that the "social measures" are ridiculous and utterly useless! If there were a "deadly" virus attacking us, its in the many variables, including "human nature", variables such as wearing a mask that is only making you sicker and not "protecting" you from anything and avoiding your fellow human beings, would not help. ALWAYS wear the muzzle - but take it off when you are alone, or with your family members, or when you are eating or drinking. Wearing a muzzle will keep you safe from anything and I haven't been sick, throughout this entire PsyOp! Tell people you haven't undersoaked! Hug your family, hug your friends and stay being afraid of them because their purpose all going to die! Live your life as "normally" as you possibly can, because the End Game, is that the oligarchs want to take all of that away from us. We can not allow this to happen, our humanity is at stake!

Mark as Spam · Posted On: 12/21/2021 6:11:05 AM

---

juststare
Joined On 5/3/2011 11:13:54 AM
Add as Friend · Send Message

mormeau! This little ad blip is an atomic bomb direct bullseye hit! Love it!

Mark as Spam · Posted On: 12/21/2021 6:58:54 AM

---

laurensmcc373gmail.com
Joined On 12/13/2017 6:25:18 AM
Add as Friend · Send Message

This link is great! Thanks for sharing!

Mark as Spam · Posted On: 12/21/2021 7:25:36 AM

---

theraulpaez
Joined On 10/8/2010 5:06:47 PM
Add as Friend · Send Message

I needed that today!

Mark as Spam · Posted On: 12/21/2021 8:02:10 AM

---

agi-sure
Joined On 3/13/2012 7:02:04 PM
Add as Friend · Send Message

Antidote - Take you Vitamin D and K2 and higher than that is 10 seconds. only 10! - I read with interest your pinch hitted article. Thanks for the reminder. Is there a comprehensive download of footnotes one would expect from a score of that lineage. But I stay short of endeavoring to authenticity because of lack of provenance.

Mark as Spam · Posted On: 12/21/2021 9:12:47 AM

---

frisomach
Joined On 3/11/2017 7:20:24 AM
Add as Friend · Send Message

This is from yesterday. It will never end. Merry Christmas and be Well!
www.yahoo.com/news/doctor-fired-spreading-covid-misinformation-170237614.

Mark as Spam · Posted On: 12/21/2021 9:21:36 AM

Raytheth
Joined On 2/16/2013 8:10:52 AM
Add as Friend · Send Message

www.bitchute.com/ , /q5j5zdqm81ky . I see that and raise you one!

Mark as Spam · Posted On: 12/21/2021 10:21:25 AM

---

markustek
Joined On 2/16/2013 5:05:09 AM
Add as Friend · Send Message

www.amuniongaynomics.com/world-news/the-international-criminal-court.

Mark as Spam · Posted On: 12/21/2021 11:43:16 AM

Keythong
Joined On 12/3/2011 1:07:22 PM
Add as Friend · Send Message

Nice video, sometimes swearing can be cathartic to "let off steam". Being rebellious can make you curious and stay-away, being curious and stay-away can make you rebellious. Curious, that the "Pfizer" Medical Experiment is being rushed through unqualified authorities, disapproved Vetted, and other Safety Self-esteem must be critical before you can genuinely care for and help others, the degree of fairness is dangerous obscur! Our "history" has centuries of hidden and other fabrication, and false flags, science has been significantly corrupted, even in established Wisemen, corruption is delocalized and digital, and all patented and out of patent pharmaceuticals are toxic, possibly by design!

All analogues are cultures, they have real and non-resonance that "virus" ID to maybe become good people again. All "hypotesis" who think that using toxins to kill microorganisms is hygiene are dangerous idiots, microorganisms are generally harmless to a healthy body, even to Donald Nobel believe. Real hygiene is keeping/moving waste, toxins and other dangers away from where you live and work, and preventing tainting of water and food, including by use of fresh air, sunlight, water, soaps, and detergents, and some acids, alkalies, and solvents, not use of toxins like antibiotics and pesticides.

Best to show all doctors, nurses, and dentists and you know that they have woken up, medicated themselves, and reported, to stop the slow poisoning of people by toxic synthetic drugs made from coal, oil, and corrupted nature. Beware of any doctor or ex-doctor who doesn't fully reject toxic synthetic drugs e.g. "Mother Whale" Keith Scott-Mumby. Emergency use of some drugs is fine, but not the use of toxic drugs, and not the use of toxic drugs for chronic conditions. Acupuncture, herbs, can remove the alleged need for many drugs. Cause science is realize that , all, vaccines are criminally dangerous drugs!

Mark as Spam · Posted On: 12/21/2021 11:58:30 AM

StandFordPaits
Joined On 1/28/2021 1:32:24 PM
Add as Friend · Send Message

Mormeau - BRILLIANT! Thanks for today's reality check!

Mark as Spam · Posted On: 12/21/2021 1:00:03 PM

Almond
Joined On 6/24/2008 4:22:05 PM
Add as Friend · Send Message

It's to bad that every child has a silver lining, consider the following. In the shorter term, some of us who remain unvaxed may suffer consequences. We will have our freedoms and purchases limited. However, we will also be isolated from those who are becoming increasingly sick and healthy. We also have a greater chance of avoiding some of the diagnostic and mental illnesses these people are experiencing. Meanwhile, our thoughts and actions go in a different direction. For one thing, we will be more inclined to protect our immune systems and our bodies. We lighten our debts, we tend to remain debt free and learn to live on less. We become more frugal thoughtful and waste less.

We know how to make and repair things and are less dependent on imported goods and being a frequent consumer and shopper. We will be spending more time at home with our families and raising children well (who are confident and not dependent). We are more likely to be gardeners and pursue outdoor activities that rely on an understanding of the cycles of nature. We are likely to learn and develop lost survival skills. We are learning more about our health every day. We are forced to educate ourselves and become more self-reliant. It is very important that we are developing networks and alternative systems so we can opt out of many of the standard services.

In the longer term, those of us who are unvaxed may profit immeasurably from being and concerning bacteriophes. Another way to express your life is to get rid of your ie. You will be amazed at the things you find to replace it with. Cook a good meal, read a good book, socialize, have more sex, garden, go for a walk in the forest or on the beach. , Complaining with the sun mandate may be harmful only in your health but also in your mind, emotions and soul. I cannot even fathom why a rational person would be in fear and sacrifice everything that makes them human to conform.

Mark as Spam · Posted On: 12/21/2021 5:30:07 PM

Mick017
Joined On 12/20/2011 2:40:04 AM
Add as Friend · Send Message

Unfortunately the currently allowed treatment is working as designed. Remedy to injury, etcetrice or kill as many men, women and children is as quick a time as possible, before we all wake up to their evil agenda of reducing the world population. Thank you Dr Mercola for your awesome humanitarian efforts, you are a true Light worker.

Reply · Mark as Spam · Posted On: 12/21/2021 7:07:24 AM

Iceagi1
Joined On 8/23/2011 6:17:03 AM
Add as Friend · Send Message

From the beginning the wise old virologist I spend a good bit of time with, asked the question, why did the Chinese manipulate this virus? this brought 19 months ago was for population control in China . The Chinese now is the traditional type like the JALI . Now the Chinese are using the same manipulated virus to control the population of the Western Hemisphere and Europe . It is a couple of years before will not be a knowing shortage . No worries signify diminishes, die or need to go to a facility, running . homes kids will be next to impossible to find and lots of homes with first floor living will come on the market . We will have 2 properties in our family cleared out and sold in the coming months .

Mark as Spam · Posted On: 12/21/2021 9:32:56 AM

Jaymartin74
Joined On 12/25/2007 12:55:05 PM
Add as Friend · Send Message

He absolutely is . Dr. McCullough too.

Mark as Spam · Posted On: 12/21/2021 5:34:58 AM

---

lonestarlegal
Joined On 8/26/2010 6:44:35 AM
Add as Friend · Send Message

Bingo!, isn't that so scary? But also - when I think of the RAND connection, the world is a smaller place than we think . Dr. Lee Merritt has been on Rumble a lot lately discussing the RAND connection. Dr. Lee Merritt is a very intelligent woman and she knows what we currently have, a very, fairly treatable illness . Rumble, about . The fact they've been able to keep this going for so long is amazing to me . I want to stick around on this planet to watch the fallout from all of this . My curiosity is killin' me . Wikiwiki - speaks of interfaces pathways - and remedies, I didn't think there would be remedies for MRNA ! , but our bodies are amazing at fixing themselves . I think the video Dr. Mercola shared with Joe Rogan and Dr. McCullough speaks VOLUMES to this mess.

Mark as Spam · Posted On: 12/21/2021 5:36:19 AM

RandyfuzZ
Joined On 5/6/2010 8:42:42 PM
Add as Friend · Send Message

These that are left, will be inoculated with microchips and tracked, wherever they go...that's the short version!

Mark as Spam · Posted On: 12/21/2021 6:00:47 AM

---

juststare
Joined On 5/3/2011 11:13:54 AM
Add as Friend · Send Message

At this point there is only one way to know what to take it. Nothing plus nature never when you know what a bioparadox is. Nature never makes anyone "ill" Failure to die! Institutions meant to prevent such things were set up by the Predators & after the short time they killed the public by nurturing somewhat. Then those institutions have been filled by those to protect the sensor image of those institutions. Headed up & down the chain by top dogs & lick spittles in the end of their useful idiot lives will be sacrificed for the Death Eaters enterprise.

Freedom of information Acts are revealing just how dirty Pfizer & "Co" Fakery are and what they have been doing. What is killing Americans is Adrenal fatigue leaving the public with an immune transition built on sand. Now the Roids have come. Obesity, VD, (sun starved,) B2, C, severe mineral depletion, a diet of salt, sugar & fat. Anything from a sooty mace to up to 97 symptoms diagnosed as Covid. No early intervention allowed & the only thing allowed is a dacry or wait to be packed off to the ER to die From aggressive non-treatment. (See Doc's things you need to know about Dr. Jodyn Ivey of her husband.)

Mark as Spam · Posted On: 12/21/2021 7:14:22 AM

---

steelj
Joined On 6/15/2006 11:40:20 PM
Add as Friend · Send Message

Lowell Ruffing - agree - as horrific as this all is, its ODF for the human race to believe this way. By which I mean pathological leaders which are followed sadistically by the masses. But at some point reality sets in and the next move - I also hope to stick around long enough to see how it plays out this time. Not that we should need more incentive to stop healthy, but never hurts to have one more.

Mark as Spam · Posted On: 12/21/2021 9:09:06 AM

---

balnet0
Joined On 8/15/2010 8:00:29 AM
Add as Friend · Send Message

Why is Indy tell do Mill insist on pretending that the Deep States do not want to murder millions of world citizens???? By now, it should be 100% obvious that this is their modus operandi and we can even better find ways to prevent such tragedies. They want to kill off Humanity so the Numero Uno Jew can be Kind in short supply. People believe all the Goddamnian crap. Our educational attempts have fallen in the attacks of censorship. We've got to do better, much better.

Mark as Spam · Posted On: 12/21/2021 12:14:16 PM

MK2140
Joined On 2/1/2021 10:13:48 AM
Add as Friend · Send Message

I subscribe to Amstoryong's blog. This morning's information is very hopeful.
www.amuniongaynomics.com/world-news/the-international-criminal-court.

Reply · Mark as Spam · Posted On: 12/21/2021 8:21:17 AM

Longplay
Joined On 5/4/2021 4:50:21 AM
Add as Friend · Send Message

Ill be shocked if any court takes such a case, and if it does, considers it fairly

Mark as Spam · Posted On: 12/21/2021 6:29:06 AM

LillyTilly
Joined On 4/11/2014 6:05:14 AM
Add as Friend · Send Message

I do not buy for one second that "they had good intentions" , that the collaborating of HCS was the result of "academic incompetence" (LT mind). It was to clearly a highly orchestrated part of this whole democratically evil global environment.

Reply · Mark as Spam · Posted On: 12/21/2021 7:28:44 AM

---

shannonsez
Joined On 8/28/2011 12:15:01 AM
Add as Friend · Send Message

I think Dr. McCullough has to be careful what he says, otherwise, he won't be able to reach as many people . They are probably watching him like a hawk.

Mark as Spam · Posted On: 12/21/2021 9:14:08 AM

Nexus
Joined On 5/7/2007 4:05:24 PM
Add as Friend · Send Message

Once and for all, we have to deal with this. 1. In the corona illness truly fundamentally caused by an outside force, namely a virus, in the same sense that a snake bite affects you or. 2. In the cluster of symptoms named "Corona 19" your body's response to some toxicity in your body or other weakness? In my opinion, we have to deal with these questions first.

Reply · Mark as Spam · Posted On: 12/21/2021 4:19:21 AM

Sun12Cross
Joined On 10/21/2009 2:22:05 AM
Add as Friend · Send Message

There you have the whole philosophy upon which allopathy was built. To answer those questions openly will take down the whole of modern medicine. When did it ever make sense to fill people with poison to help them when they are poisoned? We have lived in an Illogical upside down World for so long, where medicine makes you sicker, education makes you dullar, money makes you poorer and government makes you more insecure! Health and environment. What you have at the moment, away from Big Government is a great protection against by alternative medicine, home schooling, barter and cash and home-raised/home-grown - we already answered those questions ourselves.

Mark as Spam · Posted On: 12/21/2021 4:52:56 AM

Iceagi1
Joined On 12/13/2011 6:17:03 AM
Add as Friend · Send Message

1 . Corona viruses fall in the categories of , colds, with a multitude of possible symptoms, severity and duration . We have no cure for the cold. The virus has been identified and studied . 2 . A strong, healthy body will react strongly to the virus producing mild symptoms . In the less healthy a virus will be more of a tooth pulling an weakness in the immune system

Mark as Spam · Posted On: 12/21/2021 5:10:23 AM

---

lonestarlegal
Joined On 8/26/2010 6:44:35 AM
Add as Friend · Send Message

Thank you Sun12Cross . when DID IT ever make sense to poison the body to get it better? Horror - we are in the dark ages of medicine STILL! And we are fighting dentistry and their poisons, water poisons, air poisons, and now 5G crap - not to mention the never-ending pesticide battle, glyphosates, fast food, GMOs, oils, and solvents, Monsanto's crimes, the big pharma crimes - the list is so long - and none of us are getting out of this alive . but we can try . We can start with clean air, clean water, clean food, and definitely clean medicine . I don't like how cold it is - but getting outside is crucial, grounding is crucial, and our positive state of mind is crucial!

I love the idea of raising our vibrations, of praying through to our leaders with the faith of a mustard seed . We can take back our circles of influence and live by example (since the brainwashing is nothing everyone is hard headed) . , the jabbed around me are so sick this season . A couple of hospitalizations , one from bone osteitous (side effect from booster) - and one adjudged who was treated with kindness and love in ICU... these are still really good people under the mask !!!

Mark as Spam · Posted On: 12/21/2021 5:30:02 AM

RandyfuzZ
Joined On 5/6/2010 8:42:42 PM
Add as Friend · Send Message

People need to understand that NOTHING is done in this society, where Big Money Isn't involved, and that includes the "information" that comes from the brainwashing, lying and deceiving, bought and paid for corporate media! "They" want us to live the rest of our lives in total fear. I refuse!

Mark as Spam · Posted On: 12/21/2021 6:39:11 AM

justclaw
Joined On 5/28/2011 10:54 AM
Add as Friend · Send Message

Thank you, Sue. Yes. We have already solved many of these problems and have been working to expand those solutions. It is exactly why Gov is under such fire.

Mark as Spam · Posted On: 10/21/2021 7:21:51 AM
Like · Profile

bahm50
Joined On 6/12/2010 8:00:59 AM
Add as Friend · Send Message

It may not matter. Even if we subscribe to terrain theory, whatever is in those shots is the catalyzing process that causes the cluster of symptoms. Plus, who's to say terrain theory is totally accepted in all facets?

Mark as Spam · Posted On: 10/21/2021 12:10:15 PM
Like · Profile

Almond
Joined On 2/26/2008 4:33:20 PM
Add as Friend · Send Message

It will be interesting to hear Biden's latest attempts at threats and coercion later today. He might as well save his breath. There are enough Americans left who are not about to give much credence to the words a demented fool of he can even string them together and read them. Their numbers are increasing daily as those who are left hope's reverse course soon (or sooner rather than later) or they fall the money and organizational ability. I would hate a plane and schedule Joe to speak in every state of the country about how he is going to control those who refuse to be jabbed.

The more times he opens his mouth in public, the more ground he loses. As I have often said, "It isn't a human, lol if you really want to screw things up, get the giant involved". The first mistake of those making decisions was not to openly admit their non-mistakes. When something does not work, you do not repeat it 2 or 3 times(!) times. You recalculate and change course to do something more effective. Big bigots rigid, if their good, cannot admit they were wrong. If these people are not even pressured for crimes against humanity, it is just a matter of time before we will see violence.

Reply · Mark as Spam · Posted On: 10/21/2021 3:05:45 AM
Like · Profile

jandijin
Joined On 2/28/2008 11:15:06 PM
Add as Friend · Send Message

Yeah, don't you hate it when people use the phrases of "word salad screenings"? (sarcasm)

Mark as Spam · Posted On: 10/21/2021 6:41:31 AM
Like · Profile

Redyfast
Joined On 5/6/2010 8:42:42 PM
Add as Friend · Send Message

It's exactly the same in Canada (Ontario)...even "measures" yesterday, and increasing measures today. They still have time to steal our Christmas - again! Yesterday, the media announced that one person has died in Texas "probably from OMICRON"...you know, the one, they were trying so very hard to make comparable to, but mild? They are changing the 'game' and upping the stakes! They've been ramping up the 'numbers' for a week now.

Mark as Spam · Posted On: 10/21/2021 5:48:08 AM
Like · Profile

Debby98
Joined On 5/27/2010 9:07:35 AM
Add as Friend · Send Message

And Randy, they never tell you how sick that one person was who died of Omicron. Maybe they were days from dying from something else.

Mark as Spam · Posted On: 10/21/2021 8:07:02 AM
Like · Profile

shemonaz
Joined On 6/28/2011 12:15:01 AM
Add as Friend · Send Message

Almost! I am dreading his speech today, he has become so bitter & angry & directs it at the unvaccinated, because that is what Democrats do, projection. Biden is a fool, I predict he will be trying to institute some sort of new policy & probably mention how it is a "Dark Winter" requiring more tyranny.

Mark as Spam · Posted On: 10/21/2021 9:07:22 AM
Like · Profile

shemonaz
Joined On 6/28/2011 12:15:01 AM
Add as Friend · Send Message

American heart Association study released last month: "We conclude that the mRNA vaccs dramatically increase inflammation on the endothelium and T cell infiltration of cardiac muscle and may account for the observations of increased thrombosis, cardiomyopathy, and other vascular events following vaccination." www.ahajournals.org/...mira.138.suppl_1.1072

Reply · Mark as Spam · Posted On: 10/21/2021 1:53:27 AM
Like · Profile

Horses
Joined On 5/17/2007 4:05:24 PM
Add as Friend · Send Message

Thanks for that link to the Wink, Sherman. However, if you go to the WHA website, they have come out full bore on everyone getting the kitchen. Here is an extract - "By contrast, do cancers and the bone studies on college athletes put the chances of a myocarditis event at anywhere near the chances of COVID? Not even close. The CDC's data, for 12-17 year olds, put the chances of myocarditis "much higher if they get COVID than if a 16 year old gets vaccinated" in cancer suit. Vaccines also protect against other COVID-19-related problems: heart damage, long damage and a condition called multisystem inflammatory syndrome in children, or MIS-C, which has killed 36 children as of early June, according to the CDC. Testing COVID or MIS-C is a lot worse than myocarditis/pericarditis from the vaccine", June said."

Mark as Spam · Posted On: 10/21/2021 4:15:03 AM
Like · Profile

shiBlue4242
Joined On 6/8/2021 12:17:07 PM
Add as Friend · Send Message

good info thank you

Mark as Spam · Posted On: 10/21/2021 5:01:35 AM
Like · Profile

lovestoingit
Joined On 5/28/2010 8:04:35 AM
Add as Friend · Send Message

Horses - so harsh lies the crop. It is not everyone who will get heart problems. One person in my guest circle here is (or are recovered from covid & heart problems) and one other experienced a lasting organ issue and she was very sympathetic to begin with. So your comment makes it sound like anyone could be at risk after being cured. Again, it speaks of health and informational bias which you may be directly related to food intake, exercise, obesity level, acidic levels, all of that ... this not as random as they'd like us to think. On the flip side, the deaths from heart attacks, strokes, and death within 2 days of the shot - are skyrocketed (in my area that lot. In regards to athletes - thecovidwatch.com/world-class-athletes-who-died-or-suffered-severe-inj...

Mark as Spam · Posted On: 10/21/2021 5:47:51 AM
Like · Profile

Liberty11
Joined On 10/11/2006 4:27:08 PM
Add as Friend · Send Message

Wow, that is amazing that study were allowed to be published. I've added that to my list! Thanks.

Mark as Spam · Posted On: 10/21/2021 6:50:08 AM
Like · Profile

Debby98
Joined On 5/27/2010 9:07:35 AM
Add as Friend · Send Message

Concerning the data that Horses mentions, the CDC fails to mention your chances of actually catching Covid compared to their snitt that everybody gets the shot. And now with the milder Omicron, the risk is even less.

Mark as Spam · Posted On: 10/21/2021 8:04:51 AM
Like · Profile

fundamentalsexsymptoms
Joined On 6/1/2009 12:17:08 PM
Add as Friend · Send Message

This pig was never predictable it was in the historical track record of the corporation which employs pimps & billions of transcripting. Pimps are the ones who are the most predictable, predictable, propagandist & planning overthrowing. Black Forest & the Illuminati bankers, selectively censoring their trusters. Incorporated fundament sources without citation or documentation... Jazzmen as usual (I am a dying world having the last chapters of tyranny accelerating rapidly to its end, but not due to lack of promises or resources, or to easily detached instinct. We're watching tank & black, blandly Pan-Romans with its retinal suspicions focus & its sacred idolatrous fully drawing the shapes & Landlords to their last tenancy which will be empty.) These SJ, turbinal problems of their over consumption & creation, making the pulpy nectar for their fellow man & blaspheming God at along the way. Ignoring their own prepared consumption.

If the Lord James, the cursed carts get the genetically modified poisoning & control mechanism, or serification on the new rebuscions to secure & land the pigs, the brave highly entrenched (or most deeply dispersed, depending upon your point of view with Gods in the Machine) Pan-Romans will be forced to kill the Lord James, the Lord James will be forced to kill the Pan-Romans, or to kill the Pan-Romans. Ring James Bibles & considering Romans 9-11 very carefully. In the one first, then to the Gentile. As well as the Old Testament prophets & Revelation. Given the current circumstances of covid & the obviously purposeful but obvious inflation to crash & demolish the middle class & freedom worldwide, the culprits of poisoning are being tightened & Yeoman right & left, purifying their evil rosers, Isaiah 53 comes to mind, with Hebrews - Jude. God's people are not immune to persecution, or to temptation & sensive jolting. & this thing could drag out for another hundred years before we return to nature up. The deception is in both solutions!

Reply · Mark as Spam · Posted On: 10/21/2021 10:42:20 AM
Like · Profile

chiandler
Joined On 6/16/2006 2:56:06 PM
Add as Friend · Send Message

Deuteronomy 28 is incredible.... Thankfully for you, I always look for your posts as it reaffirms my faith.

Mark as Spam · Posted On: 10/21/2021 7:40:40 PM
Like · Profile

jandijin
Joined On 2/28/2008 11:15:06 PM
Add as Friend · Send Message

Good News! Another Judge from Missouri strikes down Biden's vaccine mandate:
www.msn.com/en-us/news/us/judge-says-biden-s-vaccine-mandate-goes-down... Let's hope that every state gets on board and supports our constitution.

Reply · Mark as Spam · Posted On: 10/21/2021 8:41:35 AM
Like · Profile

bigd1946
Joined On 5/10/2011 8:03:05 AM
Add as Friend · Send Message

Dr McCullough knows damn well what was going on with the scam demic and the use of hydroxychloroquine and ivermectin! The worldwide kabal needs to stop and feel about them to scare people into getting the poison jabs fundamentalist! There is a growing number of people that believe that this whole scam is being carried out by entities not of this world.

Reply · Mark as Spam · Posted On: 10/21/2021 4:10:46 AM
Like · Profile

arnagi1
Joined On 6/3/2021 8:29:20 AM
Add as Friend · Send Message

"testing, not of the world!" I'll ever see of the main perpetrators. higher than the pharma and media criminals, I would also try to put a pre-emptive certiorari, just in case something goes wrong with my evil plans. It was those bad, bad aliens that made me do it. I was just following orders.

Mark as Spam · Posted On: 10/21/2021 8:46:17 AM
Like · Profile

jandijin
Joined On 2/28/2008 11:15:06 PM
Add as Friend · Send Message

Lots of other countries successfully used HCQ and IVM in conjunction with Z-Pak, Zinc, and other antivirals to treat and even prevent Covid-19 infections. It was mostly the USA who stopped their use and lied about the dangers of these drugs and their ineffectiveness in order to keep the pandemic going.

Mark as Spam · Posted On: 10/21/2021 9:07:22 AM
Like · Profile

sitz101
Joined On 7/10/2010 6:00:32 PM
Add as Friend · Send Message

Did you think things couldn't get worse? PhD + Functional Neurological Disorder. Dr Professor Mark Edwards of St. George University of London, has come up with why the vaccine injured have tremors, falls, palsy, neurological disorders and other ailments. It is all in their head and this is why it can't be diagnosed with blood tests or scans.
www.brighteon.com/dddb1f57-9bc0-4abd-bdc7-04fc1d17ace7b. How sick is this. The Vax Injured Are Being Force Medicated With Psych Drugs.

Reply · Mark as Spam · Posted On: 10/21/2021 3:54:21 AM
Like · Profile

jandijin
Joined On 2/28/2008 11:15:06 PM
Add as Friend · Send Message

WOW!

Mark as Spam · Posted On: 10/21/2021 6:38:03 AM
Like · Profile

Redyfast
Joined On 5/6/2010 8:42:42 PM
Add as Friend · Send Message

Thanks, Dino. I knew the 'game' well. I figured this one out a long time ago.

Mark as Spam · Posted On: 10/21/2021 6:42:18 AM
Like · Profile

MysticTube
Joined On 5/28/2009 10:46:57 AM
Add as Friend · Send Message

This is unfortunately the same tactic used with PQRS and CFS. Allopathy is blind to patients' pleas, and simply treats with more toxins. Long Covid, PQRS and CFS have psychiatric symptoms (effects on the brain, which is different from psychological symptoms) and both groups are basically belittled and prescribed more more poisons in the form of psych meds. The really unfortunate never figure it out and spend their lives thinking it is their fault somehow.

Mark as Spam · Posted On: 10/21/2021 8:46:45 AM
Like · Profile

rmahose
Joined On 11/16/2011 8:39:01 AM
Add as Friend · Send Message

Hi Dino, its late here, suspect you will also want to listen to this discussion from 2014: seems years of overloaded history is behind what is occurring today. Alex Jones Show 20th of September 2014. Doctor Bhakdi talks more about the vaccine corrup- ion and how the vaccines are weakening and causing damage to the immune system. www.bitchute.com/...7dj0ug2WQLJF

Mark as Spam · Posted On: 10/21/2021 9:06:45 PM
Like · Profile

shemonaz
Joined On 6/28/2011 12:15:01 AM
Add as Friend · Send Message

News out of Italy - 72 Italy hobbs mandt for the vaccine dead, walk silently in streets (2 Italy: As of Dec. 14th "COVID vaccines on minors: 30,000 adverse reactions, 250 permanent disabilities, 16 deaths". 3) Vaccine damaged attendees suffering heart inflamation pandemic0 wordpress.com/2021/11/30/italy-hobbs-mandt-of-the-vaccine-d... + stopnews.com/...-horror-player-chest-pains-heart
+ www.bioethics.it/c/news/after-per-sidsong-dot-sassuolo-posts-gizem-dogan...
+ www.facebook.com/photo.php?fbid=10230809941263868&set=a.10230809936... + www.facebook.com/...1551429743541059 +
www.facebook.com/photo.php?fbid=10158439950006&set=a.10155511587066... + www.facebook.com/...1750111250111214
www.facebook.com/...1743799968835433 + www.facebook.com/...1840997192962432 +
www.facebook.com/photo/?fbid=10158455777495615&set=a.10155611583301... + www.facebook.com/...1422936280997119
www.facebook.com/photo/?fbid=10230479091165367&set=a.10230461362436... + www.facebook.com/...1422936280997119

Reply · Mark as Spam · Posted On: 10/21/2021 2:05:46 AM
Like · Profile

shemonaz
Joined On 6/28/2011 12:15:01 AM
Add as Friend · Send Message

News out of Italy - 72 Italy hobbs mandt for the vaccine dead, walk silently in streets (2 Italy: As of Dec. 14th "COVID vaccines on minors: 30,000 adverse reactions, 250 permanent disabilities, 16 deaths". 3) Vaccine damaged attendees suffering heart inflamation pandemic0 wordpress.com/2021/11/30/italy-hobbs-mandt-of-the-vaccine-d... + stopnews.com/...-horror-player-chest-pains-heart
+ www.bioethics.it/c/news/after-per-sidsong-dot-sassuolo-posts-gizem-dogan...
+ www.facebook.com/photo.php?fbid=10230809941263868&set=a.10230809936... + www.facebook.com/...1551429743541059 +
www.facebook.com/photo.php?fbid=10158439950006&set=a.10155511587066... + www.facebook.com/...1750111250111214
www.facebook.com/...1743799968835433 + www.facebook.com/...1840997192962432 +
www.facebook.com/photo/?fbid=10158455777495615&set=a.10155611583301... + www.facebook.com/...1422936280997119
www.facebook.com/photo/?fbid=10230479091165367&set=a.10230461362436... + www.facebook.com/...1422936280997119

Reply · Mark as Spam · Posted On: 10/21/2021 2:05:46 AM
Like · Profile

shmaharber
Joined On 6/30/2008 1:05:17 PM
Add as Friend · Send Message

Thank you for the links, Shemonaz. You are the new Guillemot. I noticed the Facebook links are now broken, but thanks for trying. It's hard to stay ahead of the censors.

Mark as Spam · Posted On: 10/21/2021 5:29:48 AM
Like · Profile

lovestoingit
Joined On 5/28/2010 8:04:35 AM
Add as Friend · Send Message

Thank you for this Shemonaz!

Mark as Spam · Posted On: 10/21/2021 5:40:04 AM
Like · Profile

shemonaz
Joined On 6/28/2011 12:15:01 AM
Add as Friend · Send Message

Pfizer release thinks it's curious that no one who works for Big Pharma, or their families, seems to be dying of the Vid? No one at the CDC? Pfizer? Big pharmacy? Delta one that I know of. Well, how many of these people are vaccinated? Wouldn't they even tell the truth?

Reply · Mark as Spam · Posted On: 10/21/2021 8:20:07 AM
Like · Profile

ghfox
Joined On 3/10/2016 7:01:02 AM
Add as Friend · Send Message

We are accelerating at a rapid rate in the arena of "WTF" is going on. Those who actually weigh what they read and then make a decision as to what they feel are deemed 'essential' disclosure? Or does not adhere to the 'wanted message'. If you search a good score, you score, as is a projected image of what is going on, read and remain open and hopeful that it is not what is going on. A friend of nearly 40 years who is 100 from what I feel is this mess is actually leaning on when I say "I hope your right".
www.naturalnews.com/2021-12-20-vaccines-are-now-sodomizing-children... This is a read that will make you want to hide under the bed or get off this rock of infection.

Reply · Mark as Spam · Posted On: 10/21/2021 5:53:49 AM
Like · Profile

shmaharber
Joined On 6/30/2008 1:05:17 PM
Add as Friend · Send Message

Not only were there suppression of early treatment protocols, but there continues to be suppression of nutrient therapy to prevent viral

symptoms, which of course would result in an unsymptomatic case. Take your vitamins and minerals and eat whole organic food. Get plenty of sun and exercise. Avoid sugar, processed foods, hardly ever mentioned by medical doctors. Not hard to understand why.

Reply · Mark as Spam · Posted On: 10/25/2001 5:06:34 AM
Like · Dislike

---

jaundijon
Joined On: 2/28/2008 11:10:04 PM
Add as Friend · Send Message

They only make money if you're sick.

Mark as Spam · Posted On: 10/25/2001 8:00:03 AM
Like · Dislike

---

shannonsui
Joined On: 6/18/2011 12:15:01 AM
Add as Friend · Send Message

Yep, just look at how they go after NAC. If I wanted to know what natural therapy works, I only have to look at what TPTB try to block or smear. LC Regional Parasite Reduction Home (raw, homeopathy, HCG).

Mark as Spam · Posted On: 10/25/2001 9:12:08 AM
Like · Dislike

---

bonzoschillfree
Joined On: 10/12/2011 8:25:17 PM
Add as Friend · Send Message

I am now seeing a naturopath to help rid my body of the spike protein I received that has caused me to have severe nerve pain throughout my body. I did it when gulfed that my daughter who has neuropathy could die if I did not get the shots. My employer also said I would be fired if I refused. I am glad that I did not be out of work when daughter needs a new kidney. Not sure what I am going to do when I am faced with another mandate for another jab...

Reply · Mark as Spam · Posted On: 10/25/2001 10:06:20 AM
Like · Dislike

---

chiomdilor
Joined On: 6/16/2006 3:56:06 PM
Add as Friend · Send Message

This worries me for you. I am sorry for your stress. You cannot get the next jab!...

Mark as Spam · Posted On: 10/25/2001 7:40:46 PM
Like · Dislike

Zuhair_El_Samaje
Joined On: 11/27/2021 4:54:46 PM
Add as Friend · Send Message

Tuna Treatment is that "Any, isn't this always the cause? My mother used to always say, "An ounce of prevention is worth a pound of cure." What I've never understood during this whole COVID debacle is people's reluctance to rely on that old truth - the public health "experts" quickly moved to disparage this basic system of medicine - why? Seems to me that there was nothing to it for them by taking the typical path of treatment - vaccines were everything - and this makes absolutely no sense at all (except that the vaccines provide a huge payday for those people... hmmmm...). Preventive therapeutics and early treatment upon appearance of symptoms is the principal means of suppressing communicable diseases, we know that right well. Sterilizing vaccines are also efflorescence in a number of instances - which those "experts" vaccines are NOT.

They fooled people by calling it a "novel" virus - something we had "never seen before" (total BS), except we dont normally see viruses because they are too small to see. They fooled people into thinking that "vaccines" are the only way to prevent disease, when they are actually deadly anyway. Or put people in hospital and vacuum mediated ventilation, which probably caused more deaths than we'll ever know) into the therapeutic process. Treachery. The public health bureaucracy has committed or is complicit in genocidal crimes for which they must be held accountable. They have destroyed any credibility they may have had, and have created a situation where most doctors into advocating for these ridiculous schemes and thereby ruining their patient relationships and credibility. "A plague on all their houses..."

Reply · Mark as Spam · Posted On: 10/25/2001 9:06:39 AM
Like · Dislike

Longplay
Joined On: 3/4/2021 6:30:21 AM
Add as Friend · Send Message

Despite all the evidence, to this day Trump, whom I support, talks up the injections, claiming theyve saved thousands of lives and, so far as I've seen, says not a word about therapeutics, and that after being an early supporter of HCQ.

Reply · Mark as Spam · Posted On: 10/25/2001 9:25:06 AM
Like · Dislike

---

tallulah3
Joined On: 6/21/2011 9:26:59 AM
Add as Friend · Send Message

I used to like Trump. I do believe he's gone to the other side and part of the elite. He's trying to encourage everyone to get the vaxx. He won't ever admit that he screwed up.

Mark as Spam · Posted On: 10/25/2001 4:31:16 AM
Like · Dislike

---

grafix
Joined On: 1/17/2012 8:00:03 AM
Add as Friend · Send Message

www.foxnews.com/politics/trump-targets-biden-over-afghanistan-but-gets...

Mark as Spam · Posted On: 10/25/2001 5:00:04 AM
Like · Dislike

---

ed2434
Joined On: 9/11/2019 6:05:55 AM
Add as Friend · Send Message

Actually, Trump has now repeatedly claimed that the "vaccine" has saved millions of lives. He is complicit in mass murder. Is there any other way to spin this?

Mark as Spam · Posted On: 10/25/2001 7:50:02 AM
Like · Dislike

---

shannonsui
Joined On: 6/18/2011 12:15:01 AM
Add as Friend · Send Message

Years ago, as well as I gave it, I'd say I saw Trump say on camera that he never much used Vaccines, didn't need it, he alluded to vaccine connections to autism, the fact that they can "take a little baby and directly after that child is gone, just gone" - he initially tried to appeal to a Vaxxer World toward when he got into office, had discussions with Kennedy to head it, then it was put to a halt. Guess who got in and how do we know? Some bragged about this scenario on a Tail Talk, google it.

I genuinely believe Trump is anti-Vax. He either calculated that he should pretend to be pro-vax because he sensed he couldn't win the election on that little truth since so many in the country are brainwashed about vaccines in general, or he took money from Pharma & now needs to regurgitate a much-heard-on-TV-ad-spam-line. Either way, he played the game & lost, has been worth forgive this.

Based on what I've seen of him through the years, he definitely is not pro-vax. I believe also that his son is autistic with Aspergers, an entitlement mob mouth. Trump is against Vaccines. I'm pleased along with the Green Party, I think there being no pro-vax to choose from in elections; I think hard for me, he would have gotten rid of the vaxxing agenda. After all, he told us all early on that NO HCQ was a "Democrat Hoax". He tried to give us a thumb up & he was honest with the public, lets give him that.

Mark as Spam · Posted On: 10/25/2001 9:30:41 AM
Like · Dislike

---

jaundijon
Joined On: 2/28/2008 11:10:04 PM
Add as Friend · Send Message

Yeah, it's disappointing. I wish he would drop the whole vaccine campaign. He really doesn't know any better (I believe). He would be better off sticking to pipelines, energy independence, border security, and our God given freedoms (our constitution).

Mark as Spam · Posted On: 10/25/2001 10:09:16 AM
Like · Dislike

Martin
Joined On: 10/19/2007 4:48:18 AM
Add as Friend · Send Message

Your are still slandered during Trump. Kalamu is behind him....Just make up Buddy !!!

Mark as Spam · Posted On: 10/25/2001 12:19:56 PM
Like · Dislike

---

lovestosingit
Joined On: 6/28/2013 8:44:35 AM
Add as Friend · Send Message

I have a theory about this. Now first - I have no use for politics, we all know there's people over those people and the good ones always (and is always) have to dodged. BUT... who removed us from the WHO? Who has been in the WHO and was the agenda? Who saw what is coming? Who tried to have childhood vaccines investigated - and who was responsible for quoting that plan? Who is in the Pharmaceutical pocket? Who is in the Pharma's pocket? Who is the one who said, right? Are a New Yorker, and if you don't like our anti-Vax, then you know exactly what I'm talking here.? So let's back up.

Removing us from WHO caused no vaccinations - he just proved the word out loud and clear. And if you really really wanted them (and people were screaming for them) - he delivered. I was told by someone the initial vaccinations were not the same as we have today - that they were "experimental" and that they were "dangerous" - I was also told that Polio was "gone" and that Smallpox "could kill in 12000... all we can do is hide or detoxifiy-hide" or WORD... etc. Trump is gone now. He's not a doctor either. All the folks talking about therapeutics and the therapies being used now (DO WRONG) are medical personnel. Are it should, right?

Mark as Spam · Posted On: 10/25/2001 7:36:05 PM
Like · Dislike

---

tinfoilhd
Joined On: 6/7/2011 7:11:13 AM
Add as Friend · Send Message

I would say they got the number of deaths ahead of time from the PCR test "results". In other words, they were planned deaths.

Reply · Mark as Spam · Posted On: 10/25/2001 5:14:24 AM
Like · Dislike

Randyfast
Joined On: 5/6/2010 6:42:42 PM
Add as Friend · Send Message

When are people going to understand that Big Money controls just about everything in this society. The covid psyops is mainly about money. Big Pharma is a major player in the psyops. Big Pharma has been pushing vaccines for years and they have been lying about being pure for the unsaveable time, now some about some cold virus. It is all about taking humanity into a Dystopian future that will enslave humanity. "I love caught it twice, so has my wife. I was asymptomatic, she was not. This is a rapidly mutating RNA virus, just like the common cold. The symptoms will not be severe - but yep, people catch it more than once. Even Delta ..."

I believe that covid is nothing more than the "common cold", and I haven't had a cold in Ps in 12 years. Here's the million dollar question if this virus is so deadly and "mysteriously" around the world, if it's "spreading like wildfire", how is it that I and millions of others, have not been sick at all, throughout this insanity? I always go with the evidence and the evidence tells me that no "deadly" virus is attacking me, because if it were, I'd be sick or dead by now? The virus on the other hand, is definitely a bioweapon.

The covid suspects are already ramping up the "numbers" here in BC and after increasing the "measures" yesterday they are going to go even further today! They're planning on for the January Surprise! I believe that one surprise will be the vax mandate for the testing method device for 'covid', which is going to last for every disease under the sun. If people read that Apollo PSF that I linked to, more than once, this would be much clearer. Read that PSF, which talks about "skin patches" and the use of Bandaxes, which has killed thousands. This has founder and lady bug's fingerprints all over it! Get ready for ubiquitous testing for many pathogens and do NOT expect a 'relief' result. Tribulat, until proven not! This is just a start.

Reply · Mark as Spam · Posted On: 10/25/2001 5:56:30 AM
Like · Dislike

Randyfast
Joined On: 5/6/2010 6:42:42 PM
Add as Friend · Send Message

BTW: why aren't any of these people mentioning that the spike protein in the shots is SYNTHETIC? Why anyone would "choose" to have any synthetic substance injected into their body, is way beyond my comprehension! If people don't believe in a "Dark Winter" - they will - very soon! PS: Pfizer, and others, are already manufacturing pills that contain microchips... something to think about! Many "people" people really do not understand the nature of the evil here, and where it is all leading so...

Mark as Spam · Posted On: 10/25/2001 6:20:19 AM
Like · Dislike

---

tallulah3
Joined On: 6/21/2011 9:26:59 AM
Add as Friend · Send Message

I don't want to be tested for anything. This whole thing is getting more ridiculous every single day

Mark as Spam · Posted On: 10/25/2001 4:33:06 AM
Like · Dislike

Randyfast
Joined On: 5/6/2010 6:42:42 PM
Add as Friend · Send Message

Tallulah, no you most definitely do not want to be tested...for more than one reason! Testing "healthy" people, taking their temperature by pointing a temperature GUN at their forehead...pure evil and insanity! It used to be that you were healthy until proven sick. In this upside down world, you're now sick, until you're "proven" to be healthy! I never did like roller coaster rides!

Mark as Spam · Posted On: 10/25/2001 7:08:29 AM
Like · Dislike

---

tallulah3
Joined On: 6/21/2011 9:26:59 AM
Add as Friend · Send Message

Randy I took my mom to the dr today and they took our temperature. It's crazy. She asked if we had been sick. I told her no, we are healthy as a horse lol

Mark as Spam · Posted On: 10/25/2001 2:15:06 PM
Like · Dislike

---

lovestosingit
Joined On: 6/28/2013 8:44:35 AM
Add as Friend · Send Message

I don't even another surprise in January... can we put it off until February? Thanks! :)

Mark as Spam · Posted On: 10/25/2001 7:12:04 PM
Like · Dislike

Randyfast
Joined On: 5/6/2010 6:42:42 PM
Add as Friend · Send Message

Lovestosingit, I wish we could...our future has already been decided. :(It's been allowed to go this far. I have no idea how we can stop this. The massive no longer respond to logic and reason. The Divide and Conquer agenda has already reached insane levels...I wonder what comes after insanity.

Mark as Spam · Posted On: 10/25/2001 8:40:20 PM
Like · Dislike

---

lovestosingit
Joined On: 6/28/2013 8:44:35 AM
Add as Friend · Send Message

You had me at Joe Rogan! :) This is a wonderful video! Thank you Joe for asking intelligent questions - "why do you think that's so SO very important - because I get asked this a lot - as if to indicate I'm a conspiracy girl because people want to save humans with this, not kill them" - Joe Rogan. Ivermectin, Hydroxychloroquine, Azithromycin, Zinc, Vitamin D, Quercetin, Vitamin C, Melatonin, and some horse shoot - so the T.WEAN with Hydroxychloroquine... with Remdesivir - then Nature and Kidney injury - kidney injury - oxygen saturation in lungs worse - ... (add here HIV drugs failed, maybe those aren't the drugs we should be using for that either.) The BEST (whatever) is LIFE (we have found with LIFE) - is that I will forever be able to treat a plethora of illnesses now.

I do want to say that my girlfriend got her hard with it - it does been for thinking about of the Sun. 16:3 with all three Ivermectin, Hydroxychloroquine and Zpack ... she was better THE NEXT DAY - this was two days into viral replication AND the other man who was diagnosed with covid pneumonia was treated with the ivermectin INF therapy (minus the tablets) - and was better in TWO days - two days of treatment. "I know first hospital - disappointed they didn't consider Dr. Texas Bone Doctor - disappointed they didn't move on the information Dr. McCullough provided. What is the worldwide motivation? Global mass sac. That's sooo awesome, and what a doctor should say. What is the real end game? Control? Depop? Happy to have that there are many more of us pushing back! Sir cut!

Reply · Mark as Spam · Posted On: 10/25/2001 5:06:04 PM
Like · Dislike

Randyfast
Joined On: 5/6/2010 6:42:42 PM
Add as Friend · Send Message

The hoards of Lemmings have been barely snatched. They are caught up in a Paranoid Delusion, because they lack any ability to think for themselves. I really think that Hollywood should name "The Twilight Zone". They can change the title to "The Covid Zone".

Mark as Spam · Posted On: 10/25/2001 6:55:33 AM
Like · Dislike

---

jointsore
Joined On: 1/5/2011 11:15:54 AM
Add as Friend · Send Message

Jacob, Randy, Covid Zone, another great line needed for stickers and tee shirts! Still chuckling. Don't get mad when I steal this.

Mark as Spam · Posted On: 10/25/2001 7:05:01 AM
Like · Dislike

Randyfast
Joined On: 5/6/2010 6:42:42 PM
Add as Friend · Send Message

Steve, I don't believe in "Intellectual Property Rights". Any "cool" stuff that I come up with, is public domain.

Mark as Spam · Posted On: 10/25/2001 8:01:39 AM
Like · Dislike

---

lovestosingit
Joined On: 6/28/2013 8:44:35 AM
Add as Friend · Send Message

I can think of at least three episodes this place and time remind me of - but seriously, the masked pig people comes first to mind and then of course The Monsters are Due on Maple Street... You have one winner! The Covid Zone! :) - can see the ride at Disney beating through the most ridiculous time period in history - with Fauci playing the laughing wicked witch of the north!

Mark as Spam · Posted On: 10/25/2001 8:27:16 AM
Like · Dislike

---

nurseby-mental
Joined On: 5/14/2014 11:16:09 AM
Add as Friend · Send Message

I NOTICED how quick MSM is to tell the story about how unvaxed hospitalized the ones even having been administered / an insertion....Does Bono that it doesn't work....how many other inside DR procedures don't work first after life threatening situations if it's the last desperate attempt... the best way is BEFORE its a last desperate attempt. but we don't hear about those rescues. KB is no, liar.

Mark as Spam · Posted On: 10/25/2001 9:07:11 AM
Like · Dislike

---

lovestosingit
Joined On: 6/28/2013 8:44:35 AM
Add as Friend · Send Message

Nurse - isn't that always the case? The paranoia for a defiant thyroid one never seems to extend health, but if the doctor's - by the time you fall out of their paramounts, you're so for gone, you'll have to do radioactive iodine and a car scan and probably have to unwound. Rabbit - it's the same for everything. We have the ability to cut that crap short and help ourselves come back around, but who would even know?

Mark as Spam · Posted On: 10/25/2001 7:10:09 PM
Like · Dislike

---

nnnskk

I just wonder how these 'Care givers' can sleep at night. Knowing they have just killed a bunch of children.

Reply · Mark as Spam · Posted On : 10/21/2021 11:11:54 AM

nerdab
Joined On 6/10/2011 3:41:18 PM
Add as Friend · Send Message

It takes about a minute to prep a kid and get the job done. Loaded up and then PLUNGE that WEAPON into the arm of a kid... ANYONE you have just slaughtered that little boy or girl. what kinds. sick. sick sick f**** you. do this 8 hours a day for $15.25 an hour****

Mark as Spam · Posted On : 10/21/2021 11:17:42 AM

nerdab
Joined On 6/10/2011 3:41:18 PM
Add as Friend · Send Message

thanks 3kpat69 >> make vaccine possible over Thailand www.brightsurf.com/bc/ztw1f9-b8fe-4b3e-abcd-30ff2b5f1b6d/

Mark as Spam · Posted On : 10/21/2021 2:07:12 AM

Joymartin76
Joined On 10/26/2007 12:55:05 PM
Add as Friend · Send Message

nerdab, check this out. 2upeak.tv/watch

Mark as Spam · Posted On : 10/21/2021 5:36:41 AM

lonestonight
Joined On 6/26/2013 8:44:35 AM
Add as Friend · Send Message

Mindsig: they are nothing more than zombie automatons, doing as they're told

Mark as Spam · Posted On : 10/21/2021 6:39:24 AM

RandyKart
Joined On 5/4/2010 8:42:42 PM
Add as Friend · Send Message

Mindsig: they are nothing more than zombie automatons, doing as they're told

Mark as Spam · Posted On : 10/21/2021 6:39:24 AM

jackjim
Joined On 2/10/2008 11:15:04 PM
Add as Friend · Send Message

Caregivers? Were the underlaters!

Mark as Spam · Posted On : 10/21/2021 8:40:13 AM

Sisdot7
Joined On 6/16/2011 10:57:11 AM
Add as Friend · Send Message

There are not enough words to express my appreciation for this interview. Amazing information. I am actually fearful for Dr McCullough because of the vicious and organized retaliation involved in his "jurisdiction". How he will "drag" go to prevent the truth from getting out. There was not one question that Dr McCullough did not answer with

thoroughness and complete knowledge. Thank you for putting up his statements with data and research articles. What's even more disturbing is the fact that the medical community is so "brainwashed" that I think they are not at risk for additional COVID infections or subsequent sequelae and they believe vaccines immunity does not cause. Thank you.

Reply · Mark as Spam · Posted On : 10/20/2021 9:36:46 AM

Redphlox
Joined On 10/20/21 8:30:06 AM
Add as Friend · Send Message

In case this hasn't already been posted: doctors supporting natural immunity from EMJ www.bmj.com/...rapid-responses

Reply · Mark as Spam · Posted On : 10/20/2021 8:35:35 AM

Catz21
Joined On 4/27/2021 2:51:47 PM
Add as Friend · Send Message

This is frightening. Why is this not being called out and brought to the front lines. Especially since Rise in Malia is being closely looked at. This video proves that the real truth behind abortions is to eliminate the black population. They continue to use tribal lexcuse for vaccinations and medicine. Originally, they bought their tissue from Stockholm in the 1960s. The tissues of unborn babies are the cause of the diseases they claim to patch up. Or as well as, increasing cancer, autism, depopulation. It appears that the Stockholm tissue is still being used. Why is this continued. Does the government is involved and using the human race as guinea pigs. LETHAL RUBITHM. THE STORY OF VALCINATION www.facebook.com/...?refRid=0.7152429

Reply · Mark as Spam · Posted On : 10/20/2021 3:12:46 AM

Redphlox
Joined On 10/20/21 8:30:06 AM
Add as Friend · Send Message

In case this hasn't already been posted: Doctors supporting natural immunity from EMJ www.bmj.com/...rapid-responses

Reply · Mark as Spam · Posted On : 10/20/2021 8:35:35 AM

Catz21
Joined On 4/27/2021 2:51:47 PM
Add as Friend · Send Message

This is frightening. Why is this not being called out and brought to the front lines. Especially since Rise in Malia is being closely looked at. This video proves that the real truth behind abortions is to eliminate the black population. They continue to use tribal lexcuse for vaccinations and medicine. Originally, they bought their tissue from Stockholm in the 1960s. The tissues of unborn babies are the cause of the diseases they claim to patch up. Or as well as, increasing cancer, autism, depopulation. It appears that the Stockholm tissue is still being used. Why is this continued. Does the government is involved and using the human race as guinea pigs. LETHAL RUBITHM. THE STORY OF VALCINATION www.facebook.com/...?refRid=0.7152429

Reply · Mark as Spam · Posted On : 10/20/2021 3:12:46 AM

elisaorsch
Joined On 3/7/2021 1:49:46 AM
Add as Friend · Send Message

I AM A. I watched the whole interview and was truly disturbing. Most of what was covered we have all heard before, but this comprehensive interview brings it all together...deep probably for this wonderful doctor who is pushing and sharing information for early treatment because it matter that could be our top priority and then on to the other goals...stopping the concerning, looming the government overreach, and making sure that checks are in place that prevent a situation like this from ever happening again.

Reply · Mark as Spam · Posted On : 10/20/2021 12:59:33 AM

Rockin12
Joined On 4/10/2021 10:36:06 PM
Add as Friend · Send Message

God Bless Dr McCullough. He is brilliant and ethical bringing such clarity to the mass fear-based insanity. So much falls into place sensibly after listening to this energy interview. A breath of fresh air.

Reply · Mark as Spam · Posted On : 10/20/2021 12:42:55 AM

nerdab
Joined On 6/10/2011 3:41:18 PM
Add as Friend · Send Message

Definition of anecdote >>>> the 15th letter of the Greek alphabet kinda difficult ..... LOL ... brainwashed people ... ROFLMAO.....

Reply · Mark as Spam · Posted On : 10/21/2021 11:36:26 PM

Rupster
Joined On 2/13/2011 3:42:28 PM
Add as Friend · Send Message

A "global hospitalize" is the reason he gives for medical and political leaders' inability to come up with a solution to avoid hospitalization or deaths from covid? Really? He won't state the obvious and the truth. It's not due to ineptitude. Come on.

Reply · Mark as Spam · Posted On : 10/21/2021 11:09:24 PM

johnnymars
Joined On 8/20/2010 11:09:49 AM
Add as Friend · Send Message

Fabulous video. Dr McCullough, like Drs Mercola, Mikovits, Martin, Zelenko, Malone, and others, are TITANS of TRUTH...Joe is brilliant in his questioning and listening. This video should be required viewing for every human worldwide. Please spread it. I have been reposting these types of videos on Facebook, and am for the fourth time this year jailed by Facebookreg and the phony fact-checkers for "violating community standards." Something is VERY, VERY WRONG with this PlanFascc narrative.

Reply · Mark as Spam · Posted On : 10/21/2021 10:48:17 PM

nerdab
Joined On 6/10/2011 3:41:18 PM
Add as Friend · Send Message

And today is the shortest day of the year ... the winter Solstice ...days are now longer :) and its officially "winter" ... and its also Holy Day for some people and organizations :)

Reply · Mark as Spam · Posted On : 10/21/2021 7:56:26 PM

ThaFacts
Joined On 6/17/2014 10:50:27 AM
Add as Friend · Send Message

Important. Potential alternative treatments for Covid...cheap and possibly much more effective than HCQ? chemrxiv.org/engage/api-gateway/chemrxiv/assets/orp/resource/item/60c7...

Reply · Mark as Spam · Posted On : 10/21/2021 6:24:14 PM

Ken_Learner
Joined On 12/7/2021 4:57:16 PM
Add as Friend · Send Message

Continue: Once the immunity is gone, it is hards to AIDS - where your immune system is deficient and can not fend off any foreign virus. Or, the immune system is so "hyper" that it attacks itself (Lupus, Rheumatoid Arthritis, etc.) Or, it attacks the brain (Alzheimer's and others). There is also a little-short graphene oxide and graphene hydrohalide Nanotech is 50 nanometer long and 1 nanometer thick sector blade circulating in the blood stream causing all kinds of havoc. This leads people to suspect all the sports athletes dying and sudden pulmonary damages may be a result of the graphene oxide.

With the risk and benefit of the injection that is supposedly treating your Covid symptoms with an potency period of 4 months, why on earth would anyone play Russian roulette with the injection when the aforementioned treatment is available. This injection is for other agendas. Georgia Guidestones perhaps, UN Agenda 21 and 2030 perhaps. Or, just depopulating because the Elite Controllers are losing their grasp of their control. Maybe the injection collapse and people will not follow their dictates anymore.

The biosphere is collapsing and the planet is heating up. We can all see the spraying over the sky. It is solar radiation management, strategic aerosol injection, or also known as geoengineering. The geoengineering is used to temporarily cool the planet while further destroying the planets ability to regulate itself. The Elite know this so they are actively removing the "Useless Eaters" which is 95-97% of us. Sorry to be so gloomy. I welcome comments, opinions, and feedback.

Reply · Mark as Spam · Posted On : 10/21/2021 6:03:06 PM

W_cayenneman
Joined On 9/12/2009 10:58:22 PM
Add as Friend · Send Message

From LON science site: We are pleased to announce the launch of our sister site, CovidRPLaid.org - another project by the Medinsight Institute - where we have gathered all the research about the most promising off-label treatments and summarized the studies in simple, straightforward, jargon-free language. COVID-19 affects both vaccinated and unvaccinated populations. Be well prepared by familiarizing yourself with these safe drugs and their role in treating COVID-19 and Long COVID. Early knowledge will enable you to discuss these treatments with your healthcare professional.

Reply · Mark as Spam · Posted On : 10/21/2021 5:58:52 PM

Ken_Learner
Joined On 12/7/2021 4:57:16 PM
Add as Friend · Send Message

Let's recap on what has happened in the Last 18 months. The media has 24/7 screamed about the Corona Virus (Covid) Sars-Cov2. Stating that it came from China. A pandemic has occurred where there are record numbers of People dying. The infected are in Hospitals with a Ventilator. People need to wear mask and stay 6 feet away. The Economy **** down and many small Businesses went out of business. The Vaccine was developed in record time and is being administered to the masses. Pfizer and Moderna are the 2 pieces of research but miraculously was done in 6 months. The media putting out that the vaccines are limited so people still rush out to get it.

After the first vaccine, you will need a 2nd and a Booster and more Booster down the road. Now let's look at what scientists changing when multiples of Doctors, researchers, and Scientist came out with different findings. 1) Hydrogen Peroxide, to wipe down the home or work area is useful a killing viruses and and suddenly there was a shortage and can't be produced. 2) Hydroxychloroquin HCQ was effective in the early treatment of Covid, have been safely used for decades and was then banned and smeared. 3) Ivermectin was also effective in the early treatment of Covid and even was a Nobel Prize was banned and smeared.

4) The doctors prescribing either than approved the current treatment for Covid was threatened to remove their license. They can't prescribe or even speak of alternate protocols take effectively works on treating Covid, Zinc, Vitamin C, etc. And also using prevention by raising your Vitamin D is also shunned and smeared against by the media and bought and paid for talking heads. People have found ways to treat Covid and have been able to survive. Zero or minimal in death and that by 1/2 of deaths from other causes such as influenza, Pneumonia, etc. Instead of deaths. People are even dried dead from car accidents were labeled Covid deaths. The CDC then grouped cold, influenza, pneumonia, TBC...

Reply · Mark as Spam · Posted On : 10/21/2021 5:24:03 PM

correspondencecommittee
Joined On 12/24/2020 10:00:25 AM
Add as Friend · Send Message

Science says...there's a sucker born every minute. Here is someone in danger, other than becoming prey to interests out to exploit people's fears, from something that doesn't exist? The Science? Or the corporate states still provides no valid demonstration of the reality of SARS-CoV-2, and thus covid and all its phantom variants, according to routinely ignored standards of Koch's postulates, assessment for ongoing non-realities of germ theory by means of magic tricks mathematically and digitally yielding pseudo- sequences out of models.

Apparent disasters to the dominant 'Science' who still support and promote this viral narrative of the still mislead people, not least of all in effectively reinforcing emotionally-rule of expertise and society subject to technocratic authoritarianism ('Science' says...). Yet, the Science of Medicine is actually concerned with data that demonstrate dangerous properties and effects of the experimental cure worse than an illness/disease, still linked to a state of emergency state of siege and signals clearly inimical to the health of humanity as well as the body politic.

Reply · Mark as Spam · Posted On : 10/21/2021 6:39:15 PM

Elliot59
Joined On 9/7/2021 9:13:43 AM
Add as Friend · Send Message

Best information video ever! I posted it on FB....

Reply · Mark as Spam · Posted On : 10/21/2021 8:11:41 PM

cecilsingerall.com
Joined On 6/13/2021 1:43:04 PM
Add as Friend · Send Message

Thank you so much dr McCullough for actually treating people with your heart and hands and brain and caring so much. Humans are literally going to be extinct because this Extinction. Whether or not there is any direct relation this new worldwide consciousness of individual ecological threat (i.e. the covid Death March, which includes all of it) is unfolding within the larger context of planetary ecocide (Ecocide Law, Polly Higgins) is a matter of course (because of propaganda and misleading information as to the inflammation of the planet itself, and what has to come.

So for a long time the censorship we see now is covid was at play within the context of climate, but in that situation the authorities always wanted to stimulate the lunatics. But over time of course skip ship the truth comes out and of course people can see that the truth is being hidden. So, in the end of the time, its obviously you have a lot of inflammation all around, and it's like now one can be a smokescreen for the other.

My friend who works in climate says it's always been the same thing as far as media censorship like it is with covid!!! Tail is reverse, with the media wanting to hide what is happening and pretend that we are free or 10 years into the future when we actually are! Hence we are in a strange situation where although there is a global pandemic and all of the measurements of environmental damage are through the roof at the same time, it seems that we are being encouraged to just get vaccinated a lot so that we can fly around the world and eat big steaks and go to the next Miley Cyrus and/or Dave Grohl concert!

Reply · Mark as Spam · Posted On : 10/21/2021 3:52:22 PM

Elliot59
Joined On 9/7/2021 9:13:43 AM
Add as Friend · Send Message

Best information video ever! I posted it on FB....

Reply · Mark as Spam · Posted On : 10/21/2021 8:11:41 PM

ellenizing
Joined On 11/18/2011 12:20:34 PM
Add as Friend · Send Message

Another name for "break through cases" is "vaccine fail"!

Reply · Mark as Spam · Posted On : 10/21/2021 3:16:05 PM

ellenizing
Joined On 11/18/2011 12:20:34 PM
Add as Friend · Send Message

Was speaking with 2 EMS drivers last week and they told me that the number of children they're taking to the emergency room with heart trouble has sky rocketed since they started giving the shots to children. Shelter in Place 2 drivers has taken the shot, but will they, they said, (not a learned heart doctor) tell me that deaths of children also has increased.

Reply · Mark as Spam · Posted On : 10/21/2021 2:48:31 PM

Trevor2522
Joined On 6/20/2006 7:31:39 AM
Add as Friend · Send Message

Yep, it's parasites. Soon to be from birth up, unless certain predictions that the ruling cabal will be taken down in 2022 occur.

Mark as Spam · Posted On : 10/21/2021 2:59:17 PM

Like · Dislike

Maraga
Joined On 12/28/2020 9:29:08 AM
Add as Friend · Send Message

Many thanks Dr. Mercola for the wonderful presentation! I will share with many

Reply · Mark as Spam · Posted On : 10/21/2021 2:07:19 PM

Rabnasset
Joined On 8/10/2016 2:15:19 PM
Add as Friend · Send Message

pyramid76 >> ...it talk about radio host. Missed his interview with Dr. McCullough. I missed it but it sure hit the mark of the talk about this. Brilliant man was the evidence. Extremely affirmative >> which is what I love hearing. That's why I love to ... for the all the happy talk. Encouragement are here. Dr Mercola and all ... I'm pretty sure the Talk Show host said it surprises him that people like Dr. McCullough are not quoted by, not interviewed by anyone making these mandates. Such as the President and especially by Dr Fauci.

Reply · Mark as Spam · Posted On : 10/21/2021 2:16:34 PM

Moonsiger
Joined On 7/2/2021 8:55:27 AM
Add as Friend · Send Message

This is spot on BRILLIANT! Thank you Dr. and Joe Rogan... I needed to read this as my BS plan vid MIS, is in the ER with heart palpitations following her booster :(

Reply · Mark as Spam · Posted On : 10/21/2021 1:33:27 PM

wymars
Joined On 5/7/2013 3:32:13 PM
Add as Friend · Send Message

When they run a pin-line through you arm to the heart to administer antibiotic...the hospital charges you thousands. To get rid of the

Reply · Mark as Spam · 12/21/2021 1:31:28 PM

sealeongmail.com
Joined On 6/7/2021 1:40:34 PM
Add as Friend · Send Message

Oh my gosh, thank you. This just gets nearer the more you hear about it. You could just be a little old massage therapist somewhere and suggest that your patient flush out there and and nasal cavities with a simple warm water saline solution at the end of the day (and maybe a little more frequently if they are in a contaminated environment). Or, if they are in a contaminated environment, do the same (one and vitamin D with plenty of fresh lemon juice and get some fresh air and sunshine when they even though it is winter, and use an especially mentholic that maybe a lighter dab is good in winter also). And so if you give them a little foundation to bolster on through the winter like this and maybe add a few other things you might be doing more productively to help them avoid a hospitalization and death than all of Harvard and John Hopkins and the medical journals right now! Are you freaking kidding me?

Reply · Mark as Spam · Posted On : 12/21/2021 1:39:23 PM

Like · Dislike

02GOO2
Joined On 1/12/2021 8:29:48 AM
Add as Friend · Send Message

He said to use Benadine solution (iodine) in that 'simple warm water saline solution', or hydrogen peroxide, or sodium hypochlorite, ...not 'saline'.

Mark as Spam · Posted On : 12/21/2021 9:58:10 PM

Like · Dislike

M.H.Deal
Joined On 11/23/2021 8:29:27 AM
Add as Friend · Send Message

Nobody seems to know how many billions of tax dollars the federal government has "invested" (squandered) in developing and marketing these vaccines. The matter is mentioned in the minutes from meeting to night, wherein an attack dog asks the "Pfizer lady", which generally is described as right of center. Left, right, or center, the direction doesn't matter as long as the "clicks" or votes or votes are there to be counted and the purchase orders. It's all about quantity. If there should be a simultaneous "crisis", that is a mass shut off of all chattering media, the billions would be spent for naught. What if old Joe threatened the nation on the tube but no one was there to hear or see him?

Reply · Mark as Spam · Posted On : 12/21/2021 1:05:47 PM

Like · Dislike

mulahawa
Joined On 8/28/2016 3:39:08 PM
Add as Friend · Send Message

I love you, Dr. Peter McCullough! I love you, too, Dr. Joseph Mercola. Thank you.

Reply · Mark as Spam · Posted On : 12/21/2021 12:38:07 PM

Like · Dislike

gop5336
Joined On 7/29/2019 11:07:13 AM
Add as Friend · Send Message

This is even more important: www.bitchute.com/.../uc2lwdgzdu4d/

Reply · Mark as Spam · Posted On : 12/21/2021 12:51:12 PM

Like · Dislike

swolland
Joined On 6/16/2021 4:26:21 PM
Add as Friend · Send Message

The reason for the vaccines are clearly being brainwashed into the masses. >> PEOPLE IN SWEDEN ARE GETTING MICROCHIPS IMPLANTED SUDDENLY. THEIR DOCTORS RECEIVED.... www.newsweek.com/people-get-microchips-implanted-that-include-vaccine...

Reply · Mark as Spam · Posted On : 12/21/2021 12:38:16 PM

Like · Dislike

CaptainKirkNCC1701
Joined On 6/27/2021 1:38:47 PM
Add as Friend · Send Message

Dr. McCullough is one damned impressive individual. Imagine if he had been chosen by Trump instead of Fauci-!! This whole thing would have been over LONG ago. But then, that wasn't the objective, was it?

Reply · Mark as Spam · Posted On : 12/21/2021 12:36:42 PM

Like · Dislike

02GOO2
Joined On 1/12/2021 8:29:48 AM
Add as Friend · Send Message

correct.... the objective was communism.

Mark as Spam · Posted On : 12/21/2021 10:14:25 PM

Like · Dislike

Bicycledayz
Joined On 6/26/2021 12:32:33 AM
Add as Friend · Send Message

Check out FLCCC webcast on Dr. Andrew Kirtly reversal on the efficacy of ivermectin provided by Gates Foundation $40mm contribution odysee.com/@FreeMedicalCHOICE/FlccMedicalDecisions:d7b2222 ivermectin 12:12.

Reply · Mark as Spam · Posted On : 12/21/2021 12:26:42 PM

Like · Dislike

02GOO2
Joined On 1/12/2021 8:29:48 AM
Add as Friend · Send Message

Mark as Spam · Posted On : 12/21/2021 10:14:25 PM

Like · Dislike

Sarielsolars
Joined On 11/12/2021 1:45:39 PM
Add as Friend · Send Message

Fantastic interview! The little is accurate. Dr McCullough is the shining light in this dark time. Amazing Dr. I truly hope and pray that he testifies at the Supreme Court case regarding the Biden mandate. www.whatisacloud.com/the-vaccine/page-report

Reply · Mark as Spam · Posted On : 12/21/2021 11:49:12 AM

bh27915
Joined On 6/26/2021 5:36:22 PM
Add as Friend · Send Message

mamaaa - thanks for sharing. We all have two choices. We can read, think, and research so to gain an understanding of the game and the players. Or, we can get 'jabped'.

Reply · Mark as Spam · Posted On : 12/21/2021 11:04:35 AM

Like · Dislike

xiloonfier
Joined On 8/15/2006 2:56:06 PM
Add as Friend · Send Message

as Dr. Sabin Kabisky said: and continue same. There has NEVER been a jab for a respiratory virus because the jab goes into the muscle and NOT into the airway! lungs where viral particles can enter. The body is instructed to make the spikes as per the jab instructions and the antibodies(hopefuls)are left attack certain vulnerable areas of the body. (myocarditis etc) Which is to do with stopping the respiratory virus but everything is to do with destroying the cells of the body. The body has two separate lines of defense, and the only one that was required, (respiratory) was the one that is ignoring, watching our mouth and nose while We're exposed to thousands of viruses every day, also expressed as our cells die off and detox, the body does its job if functioning properly and given the right nutrition....

Reply · Mark as Spam · Posted On : 12/21/2021 11:04:20 AM

Like · Dislike

jonthjim
Joined On 2/28/2008 11:16:04 PM
Add as Friend · Send Message

You know, I wondered about that. I was watching a video where mice were being vaccinated for animal trials of a human virus. They put the mice through a cage and they used an aerosolized form of the vaccine in front of the mouse's nose to inoculate the mouse. I don't know if that is standard protocol for inoculating a mouse, but it would make sense to use the method of inoculation that would be most similar to the human inoculation. I'm guessing that would be a shot. It takes 3 months and it has been a big need also of late. They do offer a flu vaccine you sprit up the nose for people that are allergic to eggs and they claim it works better. Dr.Kirtly

Mark as Spam · Posted On : 12/21/2021 4:16:42 PM

Like · Dislike

jjohn85
Joined On 10/20/2020 9:00:09 AM
Add as Friend · Send Message

Our Drones are getting the boosters. They trust their Dr. We on here knowing that Dr aren't doing any research. They just read the Government script. It's so frustrating that they refuse to read any of the research.

Reply · Mark as Spam · Posted On : 12/21/2021 10:36:39 AM

Like · Dislike

Stepitpunk
Joined On 10/23/2015 8:00:04 AM
Add as Friend · Send Message

It seems that the majority of doctors out there are quacks who no longer recognize the Hippocratic Oath or the fact that allopathic medicine is merely a front for the criminal pharma companies.

Mark as Spam · Posted On : 12/21/2021 11:07:31 AM

Like · Dislike

Stepitpunk
Joined On 10/23/2015 8:00:04 AM
Add as Friend · Send Message

I posted a comment earlier today regarding the deception employed by the pro-vaccers and the media in reporting only Relative Risk Reduction and not Absolute Risk Reduction. Relative Risk Reduction is a deceptive figure that makes it seem like a large percentage of the vaccines. Dr Mercola has used it often in articles too.: "Sorry so, the double-jabbed appeared to have good protection, but that quickly changed. The Pfizer jab went from 93% effectiveness at day 15 through 35, to 47% at Day 121 through 180, and zero from Day 201 onward."

Later on the article does touch on the difference between Relative and Absolute Risk. So the above statement by Dr. McCullough if stated in Absolute risk terms would equate to only a 1.3% reduction of risk at the VERY BEST. Even to the average person in the street this would sound so much less impressive! (Which is why of course the relative risk factor is used to deceive people. Is the infamous PCR test was ONLY DESIGNED for use in the laboratory. It is a no brainer to calculate the ratio between the particular chosen groups they are studying.) It is absolutely nonsensical in the real world when dealing with real situations and real people.

At the very least, when dealing with the public, the Absolute Risk factor should also be quoted, or preferably quoted alone. Can ANYONE please explain why this is not policy, apart from the obvious answer that the powers that be do not want people to know the truth? I doubt that even many medical doctors know the difference, so entrenched are they are by Big Pharma propaganda.

Reply · Mark as Spam · Posted On : 12/21/2021 10:55:55 AM

Like · Dislike

freemyvoice.com
Joined On 1/7/2021 10:16:07 PM
Add as Friend · Send Message

Another great article and video repeated at www.freemyvoice.com - now with a Mercola.com dedicated section. freemyvoice.com/https-360-the-most-important-podcast-you-can-hear-about-c...

Reply · Mark as Spam · Posted On : 12/21/2021 10:04:25 AM

Like · Dislike

MadDancan
Joined On 6/16/2021 9:33:21 AM
Add as Friend · Send Message

www.youtube.com/watch

Reply · Mark as Spam · Posted On : 12/21/2021 10:04:06 AM

Like · Dislike

mar1953
Joined On 12/15/2021 8:33:28 AM
Add as Friend · Send Message

WWI GERMANY, WWII GERMANY, RACISTS, WWII GERMANY, MEDICAL MUFIA, NAZZIS we back just without their uniform, said we don't drop bombs and every one of them after WWII will unitee against humanity. Also, who can't we use the word "Nazzi" correctly spelled on this message board?

Reply · Mark as Spam · Posted On : 12/21/2021 9:09:26 AM

Like · Dislike

PrimaryWhOfficialsrick
Joined On 12/14/2021 3:04:07 PM
Add as Friend · Send Message

Radio talk show host Mark Gallagher was fully vaxxed with the Jcv and got boosted about a month ago. He's home in quarantine now because he had COVID symptoms including fever. He always suspected freedom of choice over whether to get vaxxed but highly recommends it believing it will protect from bad outcomes, yet when he developed symptoms, he has to get the monoclonals which worked. He called his show and told the BS truth to believers the vax helped. Well how would he know since he ran to get monoclonals? Treat this so called disease and breakthroughs who have faith in the vaxx, and they all run to get the monoclonals!

Reply · Mark as Spam · Posted On : 12/21/2021 9:58:16 AM

Like · Dislike

lordbaal
Joined On 3/11/2007 1:07:04 PM
Add as Friend · Send Message

Does that make the drug industry producing these harmful injections guilty of committing? Not sure. Because it may be or may not be some form of malpractice or even second degree manslaughter. The Golden Rule of doctors everywhere. "DO NO HARM" in the practice of medicine. I think modern medicine has possibly ignored or forgot that statement in quotes. These particular business people will and have attacked Mercola's positions on COVID19 and vaccines. Based on history of the FDA, what kind of vax provided positives do the current people in charge of the FDA have waiting for them by the people they are supposed to be governing with an enormous power to take away a Doctor's license to practice medicine?

How many Congress people are in bed with the drug industry right now? The Chinese have a proverb of their own. It is a curse. "May you live in interesting times." My own observation is these are indeed very interesting times. Our entire diet liquid intake is based on subsidy for an FDA person in the 1950s. Said person retired and became a Vice Presidentcrat of many) in the carbonated drink industry. Yes, the same industry that poisons our children with sugar. Yes, the current bunch rather should be of staff that are being trained of criminal anything in this country and nothing being done about it, unless you come from some kind of Mafia. I sincerely hope this too will pass. Everyone really needs to follow the money trail here.

Reply · Mark as Spam · Posted On : 12/21/2021 9:47:20 AM

Like · Dislike

02GOO2
Joined On 1/12/2021 8:29:48 AM
Add as Friend · Send Message

They violated the Nuremberg Code. Penalty of death.

Mark as Spam · Posted On : 12/21/2021 10:21:41 PM

Like · Dislike

drewsr113
Joined On 6/4/2021 10:02:54 AM
Add as Friend · Send Message

Thank you for posting this podcast. The truth is hard to hear but helps alleviate paranoia. I hope to see the truth exposed and feel sad about how distressing, abuse of power and American ignorance has ripped. Make up.

Reply · Mark as Spam · Posted On : 12/21/2021 9:47:06 AM

Like · Dislike

ernestdlr
Joined On 8/16/2008 4:01:25 PM
Add as Friend · Send Message

Because Fauci is selling the shots and he owns a HUGE amount of stock in all of the pharmaceutical companies who have vaccines. He is making $$MILLIONS$$ from this so this is the hangup.

Reply · Mark as Spam · Posted On : 12/21/2021 9:26:27 AM

Like · Dislike

MadDancan
Joined On 6/16/2021 9:33:21 AM
Add as Friend · Send Message

www.whitehouse.gov/briefing-room/statements-releases/2021/12/21/fact-s... • www.cdc.gov/.../mm3 www.cnn.com/2021/12/20/politics/fda-approves-pfizer-pill-covid-treatment/ • ... • solutionsforsalvation.com/... | journal-sentry-states-that-cases

Reply · Mark as Spam · Posted On : 12/21/2021 9:24:30 AM

Like · Dislike

MadDancan
Joined On 6/16/2021 9:33:21 AM
Add as Friend · Send Message

watch - start about the 8:00 min mark - video from the NRC about rewriting the code of life www.youtube.com/watch?v=qNwf-ZWr-Ow#t=8m0s

Reply · Mark as Spam · Posted On : 12/21/2021 9:19:23 AM

Like · Dislike

orb6070
Joined On 12/16/2020 12:19:40 PM
Add as Friend · Send Message

The new mayor completes the communist takeover of Boston!
www.dailycaller.com/tag/local-mayor-ex-to-update-boston-covid-response...

Reply · Mark as Spam · Posted On : 12/21/2021 9:30:09 AM

Like · Dislike

ombudsvoice
Joined On 1/24/2012 6:19:21 PM
Add as Friend · Send Message

I have informed the BAA (Boston Athletic Association) & Boston Marathon, Abbott World Marathon Majors, that - due to their "natural" only mandate for all participants beginning in April 2021 - I will boycott and spread the word about their vaccine mandate/requirement. Boston Marathon is a "sacred" event for many people around the world. I'm sure they will shut the door to me. Love is the same!Being shamed may result in decreased interest in the organization. Expecting them bottom-line. Participation was down in the rescheduled 2021 Boston Marathon in October, where PCR test or "vax" proof was required (when I wrote the article, this was unacceptable to me but so sad, perhaps I wasn't alone in this respect.) Thoreau, who lived on Walden Pond close to Boston and wrote "On Civil Disobedience", must be rolling over in his grave.

Mark as Spam · Posted On : 12/21/2021 7:47:16 AM

Like · Dislike

ejw8188
Joined On 4/12/2014 5:31:14 PM
Add as Friend · Send Message

Just read this before coming here www.nebcharmedsystems.com/archives/2021/12/21/dal_thermosafe_of...

Reply · Mark as Spam · Posted On : 12/21/2021 8:21:35 AM

Like · Dislike

ejw6658
Joined On 4/21/2015 6:44:02 PM
Add as Friend · Send Message

thank you menusky. IF YOU TRY TO FIND THIS ON YOUTUBE, I HAVE TRIED, IT IS NO WHERE!!!

Reply · Mark as Spam · Posted On : 12/21/2021 8:08:32 AM

Like · Dislike

sfu7915
Joined On 10/20/06 7:11:59 AM
Add as Friend · Send Message

God love you Dr. Mercola for putting this interview with Joe Rogan on your website! It just so happens I was at a holiday gathering several days ago and my friend had tried to sell her 22 yr old son on the idea of his mom and dad's and her blessed to Joe Rogan and he said I didn't would've never done it I wish I would've listened to you. This is an angry interview that needs to get out there and I thank you for using your platform !!!

Reply · Mark as Spam · Posted On: 10/21/2021 7:46:27 AM
Like · Dislike

polexis
Joined On 10/30/2019 9:34:33 AM
Add as Friend · Send Message

polexis
Joined On 10/30/2019 9:34:33 AM
Add as Friend · Send Message

joe rogan interview - joe Rogan + Dr Peter McCullough aired dec-15 - straight to the point curatid dive into the 'friendly' facts, including kapitz lotline :)

curiQsously - www.youtube.com/watch

Mark as Spam · Posted On: 10/21/2021 1:18:05 PM
Like · Dislike · Profile

Joymartin76
Joined On 12/25/2007 12:05:05 PM
Add as Friend · Send Message

Joymartin76
Joined On 12/25/2007 12:05:05 PM
Add as Friend · Send Message

evil.news/2021-12-17-fascist-libs-conjoining-cape-black-shipments-term...

Reply · Mark as Spam · Posted On: 10/21/2021 7:28:47 AM
Like · Dislike · Profile

nstlpsy
Joined On 12/19/2015 10:23:55 AM
Add as Friend · Send Message

Please remember that in all great theater, there is the intermission before the second act. Plan accordingly. Often the second acts are of the inconceivable vanishing. Soon you will be invited into the second "ACT". Maybe more disabling than the first. A blessed and stress free of has Happy Holidays to you all in contentment and wellness. Prepare to take notes in 2022.

Reply · Mark as Spam · Posted On: 10/21/2021 7:19:37 AM
Like · Dislike · Profile

selfdetrend
Joined On 1/7/2016 5:45:41 AM
Add as Friend · Send Message

Wolfpaq, I agree, the worst is yet to come.

Mark as Spam · Posted On: 10/21/2021 5:04:38 AM
Like · Dislike · Profile

lemonchiffon
Joined On 10/27/2013 4:20:17 PM
Add as Friend · Send Message

Thank you, Wolf guy. I will definitely focus on loving the people in my circle, extending my help to others who are in need, and praying myself for what is yet to come...Peace and love to you from me and my family!

Mark as Spam · Posted On: 10/21/2021 10:18:09 AM
Like · Dislike · Profile

sean3143
Joined On 6/17/2018 10:13:41 AM
Add as Friend · Send Message

Tested positive 12/19/2020 and 12/26/2021 , no idea on strain .

Reply · Mark as Spam · Posted On: 10/21/2021 5:39:24 AM
Like · Dislike · Profile

mosschwan
Joined On 4/19/2006 1:37:24 PM
Add as Friend · Send Message

PCR testing is inherently inaccurate due to the number of cycles used. A common cold or any other viral particle will cause a false positive which it turns out is 97% of the time. All asymptomatic positives are false all of the time.

Mark as Spam · Posted On: 10/21/2021 7:30:41 AM
Like · Dislike · Profile

nstlpsy
Joined On 12/19/2015 10:23:55 AM
Add as Friend · Send Message

On Tuesday our Positive Wonder with once again Rita TORIC tyrannical tips with other nonsense. There is no going back normal as long as this disease is in play. They will double and triple down. There will never ever be any sort of even a slight admission of wrongdoing or held accountable. Everyone that has an open ears, open eye, open heart, open mind, must realize the demise is planned. Whatever it takes to get the BBB and the GB accomplished. Money is no object as it is counterfeited as a benefit for "them", not us.

Those that are on the Satan side of the establishment of this diabolical war on citizens think they will be handsomely rewarded in some higher power in the New World Order. Little do they see the target on their backs grows beyond their own comprehensions. And in this future of an attempt into Dystopia, They tried to buy us...they didn't know we were awake". And the Hypocrisy is worn off 90% of us. That is the day they have "NOTHING" left to harness us into UR slavery. Another historical moment. "We won't get fooled again" No Roll. (The Who) Pls. Lib.....Hypocrisy is short. Un. Hinged realizes Attenuated.

Reply · Mark as Spam · Posted On: 10/21/2021 6:53:22 AM
Like · Dislike · Profile

KristieAnn
Joined On 4/15/2021 4:49:50 AM
Add as Friend · Send Message

I had covid twice! I had it in February of 2020 (just hubby and I had it for time) - not tested, but I was pretty darn sure -needed steroids for that one and I'm getting over it for a second time right now (late December 2021). This second time I was tested and had my sense of smell. Also, there's a dermatech component to the virus we're dealing with - really inflamed my diverticulitis as well. It was miserable! (I'm 50 yrs old.) I'm hoping I'm done with it! Hoping this, I'm just sharing what I personally have been through. The same virus affected my family of four. We're fine! No jab, We all got it, I believe, from the outbreak at my sons high school. I appreciate you, Dr. Mercola and all who comment on his articles. God Bless you all.

Reply · Mark as Spam · Posted On: 10/21/2021 6:55:17 AM
Like · Dislike · Profile

KristieAnn
Joined On 4/15/2021 4:49:50 AM
Add as Friend · Send Message

PCR test? The test which is notoriously faulty? False positive the most.

Mark as Spam · Posted On: 10/21/2021 10:36:17 PM
Like · Dislike · Profile

nstlpsy
Joined On 12/19/2015 10:23:55 AM
Add as Friend · Send Message

stt2434
Joined On 9/11/2019 6:00:55 AM
Add as Friend · Send Message

How do you know it was a "virus"? Sounds like you got "spiked" by a "vaccinated" shedder.

Mark as Spam · Posted On: 10/21/2021 7:31:04 AM
Like · Dislike · Profile

DebbyW
Joined On 5/27/2010 9:07:25 AM
Add as Friend · Send Message

Kristieann, maybe it was actually the flu the first time. I had it a few years ago and was miserable for a week.

Mark as Spam · Posted On: 10/21/2021 8:17:13 AM
Like · Dislike · Profile

KristieAnn
Joined On 4/15/2021 4:49:50 AM
Add as Friend · Send Message

DebbyW, Back at the time, my co-worker had just gotten back from vacation. (The New York airport was a hotspot, wasn't it? Anyway, I'm not a conspiracy theorist, I'm just sharing what I saw and felt.) I'm not a conspiracy theorist, I'm just a mom who's 50 yrs old and pregnancy - about 2.5 weeks of sickness. Never felt like this sucks of my lungs either and before the flue before. Also included pink eye (just one). So, I don't know conclusively that also, I received a vaccine setting for all the time since then without incident. I figured my immunity was helping me. Anyway just sharing. Thank you for your feedback.

DIDDIDIL It's hard to know.

Mark as Spam · Posted On: 10/21/2021 9:46:48 AM
Like · Dislike · Profile

glongal
Joined On 6/5/2017 2:29:32 AM
Add as Friend · Send Message

That was epic. Thank you.

Reply · Mark as Spam · Posted On: 10/21/2021 6:25:29 AM
Like · Dislike · Profile

Joymartin76
Joined On 12/25/2007 12:05:05 PM
Add as Friend · Send Message

God bless you Dr. McCullough! Your voice is important in this insane world we live in today. I thank God for YOU!

Reply · Mark as Spam · Posted On: 10/21/2021 5:19:23 AM
Like · Dislike · Profile

Sonar1219
Joined On 6/20/2006 7:24:27 AM
Add as Friend · Send Message

I watched the entire video and got a lot of new info on the conspiracy that is taking so many lives each and every day. It is hard, even scary, to believe that governments everywhere are participating in the extermination of their own citizens. The logic of the prophecies inside in the whole was not discussed. I wonder why as these particular supposedly can do the same damage as the spike proteins.

Reply · Mark as Spam · Posted On: 10/21/2021 4:43:21 AM
Like · Dislike · Profile

RandyGast
Joined On 6/5/2010 6:42:42 PM
Add as Friend · Send Message

...and Graphene Hydroxide.

Mark as Spam · Posted On: 10/21/2021 7:02:42 AM
Like · Dislike · Profile

D3D202
Joined On 1/5/2021 8:25:48 AM
Add as Friend · Send Message

I don't think this pandemic is to reduce the human population so much as it is to bring in communism.

Mark as Spam · Posted On: 10/21/2021 10:40:05 PM
Like · Dislike · Profile

ella101
Joined On 7/10/2010 6:30:32 PM
Add as Friend · Send Message

The medical profession knew before August 2020 there was a plan being brought out and the majority did nothing. They went along with the mandates and lockdowns. Now they are being forced into mandatory injections and they are still doing nothing. Why are they still with Kate Bell, McCullough and Dr. Yeadon is free, and he, there was an interested, very comprehensive experience of early treatment in order to prevent hospitalization, suffering, isolation, hospitalization and death. And it seemed to be completely organized and intentional in order to create acceptance of that their promise mass vaccination."

Reply · Mark as Spam · Posted On: 10/21/2021 2:36:46 AM
Like · Dislike · Profile

drbarbarfair
Joined On 6/20/2008 1:05:17 PM
Add as Friend · Send Message

Right on. Sir, I have five million physical subscribers in a couple of JAMA Publications, and from the beginning they still talk about anything but the actual effective treatments except in a negative light. And of course they never talk about improving innate immunity from healthy living habits. Yet that is so simple to do. Eat organic foods, take your supplements, get good sleep and exercise! Thanks for nothing but ill health, doctors.

Mark as Spam · Posted On: 10/21/2021 5:51:42 AM
Like · Dislike · Profile

nmskh
Joined On 6/15/2011 2:41:10 PM
Add as Friend · Send Message

"Ask not what your country can do for you, ask what you can do for your country". ....JFK and ask what your country DID to millions?? And Jesus! Ask your country concerned you and forced poison down the throats of millions, when many were trying to the right thing for the country . . . **Man in this ever 1 filled up. ...**

Reply · Mark as Spam · Posted On: 10/21/2021 2:34:06 AM
Like · Dislike · Profile

jandijoe
Joined On 2/20/2008 11:14:04 PM
Add as Friend · Send Message

Yeah, look what happened to JFK!

Mark as Spam · Posted On: 10/21/2021 7:01:56 AM
Like · Dislike · Profile

rmedrose
Joined On 11/10/2011 8:09:01 AM
Add as Friend · Send Message

Thank you, Dr. M for covering this interview discussion, gems of information are reviewed. The illogical approach of observing the covid recovered in stunningly deep indoctrination to by Pharma. Its roots may go back more than a decade, when people started to forget about recovery from chicken pox and/or measles providing life long immunity. Common sense means these childhood ailments were no longer circulating, the populace lost their memory of life-long immunity. So much profit to be made for developing dependency on lab-based solutions to natural events. Although called a variety of things attributed to the virus, breakthrough events are increasing in the caused.

Reply · Mark as Spam · Posted On: 10/21/2021 12:41:37 AM
Like · Dislike · Profile

rmedrose
Joined On 11/10/2011 8:09:01 AM
Add as Friend · Send Message

rmedrose
Joined On 11/10/2011 8:09:01 AM
Add as Friend · Send Message

Here are Tests results from Dr. Pierre Kory and Dr. John Campbell in the UK on the Omicron variant, using data from Pfizer, Moderna, Johnson, the Gov of Botswana, the Gov of Ireland and the Gov of South Africa, including Hong Kong. Even isolation has been mentioned. ** From Saturday Dec 18 - "Omicron, Cold symptoms - Fault line" ** Sunday Dec 19 - "First Omicron patient" https://youtu.be/X4GBPFAJ3xc ***Monday, Dec 20 - "US omicron surge over" - https://youtu.be/YiPzqnGCKJ4E So nice to have more balanced reporting, not over fear mongering regarding this new variant, currently appears milder yet spreading faster than greased lightning!

Mark as Spam · Posted On: 10/21/2021 10:51:15 AM
Like · Dislike · Profile

Pete Smith
Joined On 10/11/2013 9:19:05 AM
Add as Friend · Send Message

Omicron largely evades immunity from past infection or two vaccine doses. A new report (Report 49) from the Imperial College London COVID-19 response team estimates that the risk of reinfection with the Omicron variant is 5.4 times greater than that of the Delta variant. This implies that the protection against reinfection by Omicron afforded by past infection may be as low as 19%. www.imperial.ac.uk/news/230490/modelling-suggests-rapid-spread-omicron... A German team recently reported a very rapid decline in vaccine efficacy even after three doses. After three months, it fell to 20%. Boosted people can also transmit the virus.

Reply · Mark as Spam · Posted On: 10/21/2021 12:18:52 AM
Like · Dislike · Profile

moinoso
Joined On 4/23/2011 6:20:23 AM
Add as Friend · Send Message

Half of a successor, those vaccines. But wow, they are really ramping up the omicron rhetoric and scaring the sh*t out of people. Can't wait to hear the latest tomorrow (sarcasm). Thanks, Pete.

Mark as Spam · Posted On: 10/21/2021 7:08:06 AM
Like · Dislike · Profile

DebbyW
Joined On 5/27/2010 9:07:25 AM
Add as Friend · Send Message

Omicron probably developed without the nasty spike protein since that's what's in those vaxes. And since that's all the vaxes protects you from, it's totally useless (if ever worked). I would think the naturally immune would have an even weaker case, if they caught it.

Mark as Spam · Posted On: 10/21/2021 8:33:29 AM
Like · Dislike · Profile

JoesLaw
Joined On 12/21/2021 5:12:40 AM
Add as Friend · Send Message

I know people who have had Covid 19 twice

Reply · Mark as Spam · Posted On: 10/21/2021 5:13:39 AM
Like · Dislike · Profile

DebbyW
Joined On 5/27/2010 9:07:25 AM
Add as Friend · Send Message

Is it possible that one of those times was actually the flu? So many symptoms are the same, and if they were tested, that's ever MORE than it takes a scientist with a hammer to believe. Once when she was young and again with her children. It could be some people don't develop immunity to some illnesses.

Mark as Spam · Posted On: 10/21/2021 8:34:22 AM
Like · Dislike · Profile

pascarango
Joined On 10/14/2011 5:53:22 AM

Add an Friend · Send Message

You can post GIFS here. I know these people who have tested and had it. Perhaps they lost their antibodies?

Reply · Mark as Spam · Posted On : 12/01/2021 2:06:44 AM

shannonez
Joined On 6/30/2021 12:15:01 AM
Add an Friend · Send Message

Perhaps it is more likely the PCR gets a false positive & they had something else like Flu, or poisons they are dragging from the city via chemtrails.

Mark as Spam · Posted On : 12/01/2021 2:24:08 AM

ellenrath
Joined On 3/7/2021 1:46:46 AM
Add an Friend · Send Message

It is very rare to have Covid twice, if not virtually impossible...almost zero chance. The current PCR tests prove nothing and are fraudulent, so saying you have tested positive for something really means you have tested positive for nothing. Dr. McCullough is not the only doctor to have stated these facts. As mentioned by shannonez, it is more likely that the people you mentioned had something else, or perhaps poisons or Flu. I had Covid in mid October 2021, and am certain I will never have it again. It was also nothing to write about, more like bad cold. Most documenting was losing both my smell and taste senses for about eight days. All back to normal now. :)

Mark as Spam · Posted On : 12/01/2021 3:32:06 AM

lovestoinsight
Joined On 6/26/2013 8:40:35 AM
Add an Friend · Send Message

Six things mutate - I was watching 9/11 podcast with Chris Cruthchfield - so the antibodies have to alter a lot for mutations and then they say, "Oh, I recognize you..." we have a whole bunch of folk at the local shadowhouse who have gotten it twice and the second time was more severe. Some said they could actually work through it, sounds encouraging, eh? So, in the shadowhouse podcast there's discussion that it takes enough (no sarcasm - actually that's the word they used) "vitamins" - so, if you're thinking - are I supposed to take a vitamin? Yes, you are. Vitamins are a big deal. Vitamin D, for example, is a hormone. Vitamins are very important and it never got anything from her neither did my daughters. So who the heck knows anything? Gotta be the most confusing time period when what is seen in real life doesn't not match to certain news channels. Jeesh.

Mark as Spam · Posted On : 12/01/2021 5:55:57 AM

jovitjim
Joined On 2/20/2008 11:15:04 PM
Add an Friend · Send Message

First we need to clarify if they had symptoms or not. Or were they just being tested as a protocol of contact tracing? Did they get this positive test from a PCR test? Did they have an antigen test? If the positive result was a PCR test and they had no symptoms then they didn't have Covid-19. If they had symptoms they most likely had the flu. I've talked 3 people into getting the flu test after testing positive for Covid and all 3 tested positive for the flu.

Mark as Spam · Posted On : 12/01/2021 7:16:51 AM

MysticTube
Joined On 5/28/2009 10:48:57 AM
Add an Friend · Send Message

Except that there ARE people who have had covid more than once. So for the entire thing, BOTH SIDES are exaggerating the truth for their own ends, and I will not waste my time on those who are interested in winning than in the absolute truth. Bill I get the jab? No way no here, but I also am not going to be suprised if he does.

Reply · Mark as Spam · Posted On : 12/01/2021 8:09:15 AM

jovitjim
Joined On 2/20/2008 11:15:04 PM
Add an Friend · Send Message

Can you please provide a link to the data that backs up your claim people have had covid 19 more than once? One of the biggest problems in the medical field is being done for repurposing ivermectin to the people signing up to participate have a positive PCR test, which is a prerequisite to participate in the trial. However, when they actually "TEST" these people to confirm their Covid 19 status they are NEGATIVE for Covid 19 and POSITIVE for the flu. Yet they still are in the trial. So, the trial is now being run on ivermectin for ivermectin have zero and goes with ZERO. Chloroquine has zero as they NEGATIVE for Covid 19 and POSITIVE for the flu.

A positive PCR test does not mean you have covid 19. The Abbott Rapid Antigen test (19 minutes Rapid Test) is not an Iso Test Schwab Antivirus around the USA and the world have been using these for more than a year to test kids in school. Kids have figured out how to get a false positive on these test by using citrus juice to contaminate the test. They get a false positive and get sent home for 10 days. So, the test is not accurate. My wife uses PCR test in her lab. All you have to do is get a false positive or put a drop of water on the swab. So the test is not the BIBLE Even if you have symptoms it doesn't mean you have Covid-19.

Mark as Spam · Posted On : 12/01/2021 7:50:58 AM

MysticTube
Joined On 5/28/2009 10:48:57 AM
Add an Friend · Send Message

A local doctor has had to treat the same patient for covid twice, and both times were severe cases. This doctor WRAP has not been retested to determine if he has developed the protection that person had across is 1 can simply objecting to the blanket statement that you assumed it means that there is not true based on knowing of someone who did. The doctor is a colleagueb and not one of those who are fear mongering just to be fear mongering. I don't agree with her conclusion that people should get the jab, which is based on her experience with her own patients, because I am totally convinced that proper use of early treatment would have saved that situation and many others. So there is no "bite" this time because it is not a "double, out" a "double"

Mark as Spam · Posted On : 12/01/2021 8:00:01 AM

jovitjim
Joined On 2/20/2008 11:15:04 PM
Add an Friend · Send Message

Again, how did they conclude this person had Covid 19? Did they test for it? Its rule that out? When all you test for is Covid-19, PCR test, and the test is NEGATIVE for Covid-19 and POSITIVE for the flu. Doesn't make sense to say that the person had Covid 19 because no one was testing for the flu. Of they did was a PCR test and that the symptoms then the evidence of covid 19 is circumstantial evidence, not factual.

Mark as Spam · Posted On : 12/01/2021 8:15:23 AM

MysticTube
Joined On 5/28/2009 10:48:57 AM
Add an Friend · Send Message

About the testing, all I can say is this. Over the last two years, whenever I did not feel well, OR when I was planning to travel and had to, I took a test. These PCR tests have had to be sent to two Bioiac at home tests with "innovative" results. All five times the test was negative. OR were done with nasal swabs, and the three PCR tests I was NOT feeling well. The first time were just a prelude to tests. So I am confident that it is so easy to get a false positive doesn't seem to match with my personal results.

So I think the entire hatchet is basically a move to install world-wide totalitarianism? Quite possibly. But I look back on our British heritage of colonialism and simply relying on "house" populations, and I see the same basic attitude to countries where history started with British colonialism. (Note I said countries, not locations, meaning, I'm not talking about the indigenous populations of the land, but the people who have come to dominate that British colonialism.) They are now doing this to their own populations and the "house" ones that the actions are the same.

I keep saying, over and over (first time here though) that the real problem is out of control totalitarianism, and the fact that humans are predators. We are after our own. I think Fauci is a minion, myself, as well as Gates. Gates does a worse job of hiding who he is on camera. Not nearly as well polished as Fauci.

Mark as Spam · Posted On : 12/01/2021 8:56:36 AM

jovitjim
Joined On 2/20/2008 11:15:04 PM
Add an Friend · Send Message

Fox tested 5 times. The first time was a PCR test that came back neg. The 2nd time was an Abbott Rapid Antigen test at Red Meat immediately followed by a PCR test they sent to a lab because they didn't believe the rapid test results. That was around Aug 2020. Since then Fox had 3 rapid test. The last one I did myself at home. Had any of those tested positive it didn't mean I had Covid-19 the PCR test. If you test positive it does not mean you have Covid-19.

Covid-19 is the disease caused by the Sars-Cov-2 coronavirus. There is no test for Covid-19. This whole notion that you or anyone got "tested" for Covid-19 is a farce. The PCR test is looking for viral fragments of the Sars-Cov-2 coronavirus. That's why I keep asking, HOW DID THEY CONCLUDE this person had Covid-19? Did they do a follow-up test to confirm? Did they do an Antigen test? Did they do a PCR test? Did they do a blood test? Did they do a Chest X-ray? Did they do a CT Scan? Did they make a 100% diagnosis of Covid-19 by just looking at it? Jewish? The reason doctors like Dr. McCullough was right on a straight face that they have no documented reinforcers of Sars-Cov-2 is because when they do all these test I just referenced they come back NEGATIVE.

The fact that they even call these test Covid-19 test is a giant red flag. They are looking for a specific disease that has been caused by a Sars-gene but the so called vaccines. How do you vaccinate against a disease? Covid-19 is the disease. Sars-Cov-2 is the virus we want protection from and it offers you zero protection from the virus. It only reduces the symptoms of Covid-19. That's what therapeutics do. So they are playing mind games with people when they tell you they have a test or a vaccine for Covid-19. Neither exist.

Mark as Spam · Posted On : 12/01/2021 10:04:33 AM

02b202
Joined On 11/12/2021 8:20:48 AM
Add an Friend · Send Message

135 peer reviewed studies prove that you cannot get covid twice, not just someone's opinion.

Reply · Mark as Spam · Posted On : 12/01/2021 10:45:20 PM

noseberry
Joined On 6/12/2014 8:21:28 AM
Add an Friend · Send Message

I know someone who got the virus twice. First time was in December 2019, second time was in July 2021. He died from a heart attack while he had the second virus. Makes me wonder about other statements in this video.

Reply · Mark as Spam · Posted On : 12/01/2021 8:47:26 AM

Arlan1
Joined On 6/15/2021 1:45:26 PM
Add an Friend · Send Message

So how did they confirm a positive Covid19 case in Dec 2019? There were no test available then. Most people had never heard of Covid19 prior to Jan 2020. The WHO didn't name the disease Covid19 until a conference in China in mid-February, 2020. Did this person come from the future?

Mark as Spam · Posted On : 12/01/2021 9:39:53 AM

Healdsul
Joined On 11/28/2018 1:55:15 AM
Add an Friend · Send Message

Why is there an extended critique of this interview allowed on youtube, but this one is not?

Reply · Mark as Spam · Posted On : 12/01/2021 5:27:49 PM

andjam01
Joined On 2/21/2011 6:19:24 AM
Add an Friend · Send Message

I take HTX Tablets prophylactic and I'm 60 and all of the positives are false positives? As I am not that skilled in lying and semantics is this what this statement actually means?

Reply · Mark as Spam · Posted On : 12/01/2021 2:34:18 AM

StephenDC
Joined On 5/29/2021 5:26:15 AM
Add an Friend · Send Message

Yes, 39 out of 40 is 97.5%.

Mark as Spam · Posted On : 12/01/2021 3:38:19 AM

brudaroz
Joined On 5/7/2008 10:08:01 PM
Add an Friend · Send Message

How do we clear our body of spike protein once we have gotten the jab?

Reply · Mark as Spam · Posted On : 12/01/2021 11:13:38 AM

skupa09
Joined On 5/3/2009 7:28:21 AM
Add an Friend · Send Message

Check out Natural News . I know at least one of these videos tells you what to do.
www.bing.com/videos/search?q=dr+kelly+brisker+&FORM=HDRSC4#view=detail&mid=A4C2A4F8A8A1A1A1A1A1A1A1A1A1A1A1A1A1A1 **1.41** dr.ericmuhr.com/Qsel0001Sel01.4Tox.html#.qzSw7KTFTFY **1.08.36**

Mark as Spam · Posted On : 12/01/2021 1:39:06 AM

shannonez
Joined On 6/30/2021 12:15:01 AM
Add an Friend · Send Message

I book this from a site: spikeshots.blogspot.com/2021/10/possible-ways-to-neutralize-covid-vaccine... TOP recommended substances to mitigate Damage from mRNA vaccines, you can research: 1. CEDAR: An essential mineral, iodine is used by the thyroid gland to make thyroid hormones that control many functions in the body including protein and metabolism, repairing damaged cells. 2. Iodine: Iodine helps the body to make protein and DNA, contributes to wound healing, you globally down-regulates microRNA expression and key enzymes and proteins necessary for microRNA maturation and stability. 3. Quercetin: Quercetin is a powerful antioxidant and anti-inflammatory bioflavonoid with antiviral and immunomodulatory properties. 4. Oleon Carbon Activated Charcoal: Carbon (Oil Carbon) is a naturally occurring molecule comprised of 60 carbon atoms. Studies indicate that carbon nanocarriers can deliver small interfering RNA (siRNA) and enable a myriad of plant biotechnology mRNA applications.10 Internalization into cell and subsequent gene silencing efficiency.

5. PQQ (Pyrroloquinoline Quinone) Pyrroloquinoline quinone (PQQ) is a powerful antioxidant and cellular energy booster that works to support the health of your energy producing mitochondria, protecting them from oxidative damage, even helping you grow new mitochondria. 6. CoQ10 (Coenzyme Q10): Dr. Sherri Tapsoury say as a product that: is an important supplement to take if vaccinated. 7. Glutathione: Glutathione is the body of the dangerous Spike Proteins found in the Covid vaccinations. Negatively-charged zeolite works like a magnet, trapping positively-charged toxins such as lead, mercury, arsenic, cadmium and aluminum. 8. Zeolite: Zeolite is a mineral that is used to remove toxins from the body. Zeolite is a mineral that is used to remove toxins and could be removed as well. 9. Pine Needle Tea: Pine is a potential antidote to the current spike protein contagion which is called Sarsmin. It's found in many forests.

Mark as Spam · Posted On : 12/01/2021 2:42:02 AM

Raytheth
Joined On 7/16/2010 8:10:02 AM
Add an Friend · Send Message

I've heard Chlorine Dioxide (MMS) can really help a lot, but not sure where I read that information. I do have a friend who been jabbed, and I gave him some of my Chlorine Dioxide and he's been taking it daily for several months and doesn't seem to have any issues, yet! But I'm sure it's just a matter of time before his health starts tanking.

Mark as Spam · Posted On : 12/01/2021 3:03:08 AM

bigs7846
Joined On 6/10/2021 8:03:05 AM
Add an Friend · Send Message

NAC (Acetylcysteine, also, Cysteamine, Rutin, vitamin D3, Andrographis, vitamin C, CDS (chlorine dioxide solution), Lugols Iodine (2-5% orally and I use a Zinc brand), HCQ (2% solution by volume using Medium Caravan(a-pinch) (Pinch of the book: the one minute cure) Hydroxychloroquine/Ivermectin.

Mark as Spam · Posted On : 12/01/2021 4:23:45 AM

jovitjim
Joined On 2/20/2008 11:15:04 PM
Add an Friend · Send Message

You don't dope yourself at it. As Dr. McCullough explained, the mRNA programs your cells to produce the spike protein. This continues for 12 to 18 months after the jab. If you are getting boosted every 6 months you never stop producing the spike protein. So a clear percent of the spike protein means you have to stop getting the jab. Then wait 10 months. Monitoring exercise, rest food, and antioxidants and help mitigate the inflammation caused by the spike protein.

Mark as Spam · Posted On : 12/01/2021 7:58:43 AM

02b202
Joined On 11/12/2021 8:20:48 AM
Add an Friend · Send Message

equals psychs

Mark as Spam · Posted On : 12/01/2021 10:46:30 PM

sex7577
Joined On 7/13/2016 7:07:56 AM
Add an Friend · Send Message

I enjoyed listening to Dr. McCullough, but I wanted to add that I have had Covid twice in my home, 10 months apart, most recently during Thanksgiving. We are a healthy family of 5 and typically treat naturally. The first time my 2 daughters and myself got it days apart. The second time only one daughter, myself and my husband got it days apart. Our entire family was exposed both times, and I just of 3 people were infected twice, one being one of them. Its positive I had Covid twice due to symptoms, outside of classic cold symptoms which can be confused with flu, we had chest hemorrhage that produces Covid and only improves with soothing the tissues and loss of taste, smell, and I had multiple people with the same symptoms to compare. We also had non rapid test positive results both times. Our family treated with Ivermectin, Quercetin, Zinc, Vitamin C, Vitamin D, Glutathione, Lactoferrin, Iron, Melatonin, Nac, and Aspirin. We have friends in Italy tomorrow (Jan) go Covid PCR positive and my kids stayed and they were not wearing masks in school all the time. So I'm wondering if natural immunity begins to wane at the 16 month mark, and we just don't have that information yet. We were one of the first families to run away to get Covid the first time (first positive case for my pediatrician), and now I'm the only family I know that has had Covid twice so far.

Reply · Mark as Spam · Posted On : 12/01/2021 8:09:01 AM

MadDonna
Joined On 8/13/2021 9:32:01 AM
Add an Friend · Send Message

From Dr David Martin (attorney General Document) attach to your letter to your DA
www.bing.com/videos/search?q=Dr+David+Martin+Attorney+General+Document+Attorneys+General
www.bing.com/__/answers and Bates www.bing.com/videos/search?q=Bates+Law+Attorney+General+Bing ... Look up your state attorney general's responsibilities so you know what they are. Use that information as a basis for your request. Basically it should say that he/she job is to defend the state and it duly executed laws and to ensure that no one violates the RIGHTS primarily their protecting and prosecuting criminal activities.

Suggest your cover letter should state you understand that, as an elected official of your state, your attorney general has the authority to represent, defend and enforce the legal interests of the state and the public. (Note if your AG is appointed rather than elected, you would have to address this differently to your cover letter - probably advise or copy whatever the appointing authority is.) Therefore, as the public of the public, in the state of WV, you are requesting that he/she immediately action to investigate, prosecute, and notify the individuals, government agencies, and corporations identified as Defendant in the attached "Proposed Indictment".

Also said you believe the details given for each proposed Indictment Count (there are 8 counts proposed in the document) provides probable cause and evidence that a crime has been committed. Also, if your state attorney general is unable or unwilling to act on your behalf and/or your attorney general is COPS controlled and refuse to act, then you have every right to exercise your Rights to personally further that same office clerk - you can send a Certified Mail Restricted Delivery, Return Receipt Requested.
www.supremelaw.com/cgi-certified.htm

Reply · Mark as Spam · Posted On : 12/01/2021 5:09:24 AM

MadDonna
Joined On 8/13/2021 9:32:01 AM
Add an Friend · Send Message

FYI - can someone verify this as legitimate www.thebeacontimes.com/opinion/columnists/gates-fauci-and-deacons-of-the- ... www.deceiced.com/__/so=complaint-7-1.cdf? ... dailypenguin.de/2021/12/10/a-lawsuit-filed-against-the-complaint-of-crimes-against-hum...

Reply · Mark as Spam · Posted On : 12/01/2021 9:30:24 AM

Ellen
Joined On 6/30/2021 12:15:01 AM
Add an Friend · Send Message

cecelamegmail.com
Joined On 2/7/2021 1:42:54 PM
Add as Friend · Send Message

everyone dies of heart failure 😢

Reply · Mark as Spam · Posted On: 12/21/2021 3:19:26 PM
Like · Dislike

Alexand
Joined On 2/26/2008 4:23:23 PM
Add as Friend · Send Message

I am very frustrated, angry and discouraged to observe, that, once again, news has been "disappeared" from the internet. I finally found a few articles that were still available, but I'm sure they will be gone very soon. Here's what I found: Dr. McCullough Interviewed on Twitter "Amid Bureaucratic Obstacles, Dr. Simone Gruew and Aseel Ready Dr. Pierdomenico" America needs hope and leadership from Biden. Not fear and this predictions - America has ever changeable head on and with optimism for generations. Our country will get through this together", an trend of being tired to and having tech tyrants make decisions about what kind of news I should be able to access. This is BS. This is most of what I found on the scrubbed internet... 404 Page Not Found The Page you are looking for doesn't exist or another error occured. And this.. Some results have been removed Obviously

Reply · Mark as Spam · Posted On: 12/21/2021 3:23:24 AM
Like · Dislike

---

jsandijn
Joined On 2/28/2008 11:16:04 PM
Add as Friend · Send Message

Same here. I've literally had news articles on my browser appear and I read it. Sometimes it is something worth mentioning on this forum, especially when it is a direct MSM article that backs what we say every day on this forum. I'll walk away to use the bathroom and come back and NO EVIDENCE I try to do a search and ANYWHERE I wanted into site yet

Mark as Spam · Posted On: 12/21/2021 7:07:07 AM
Like · Dislike

Juststeve
Joined On 1/6/2012 11:13:54 AM
Add as Friend · Send Message

jsandijn, actually maybe a good sign. Shows how scared they are when the very lies Left leaning outlets are smelling a rot and are finally getting on board. It's critical mass is hit with the addition of those who were hypnotized by the saturation campaign and its narrative it's only right-wing nuts, Trumpers and lotta Republicans, the country is divided, we have a new terrorist, dirty germ bugs & are some starting to get sick from them - oh AND - uh, There is already a far larger number who see the deadly force than the Money Changers want to admit. They are just not getting deep enough to where they want to be.

Mark as Spam · Posted On: 12/21/2021 7:34:01 AM
Like · Dislike

---

jack872
Joined On 11/16/2015 8:16:40 AM
Add as Friend · Send Message

I for the life of me cannot understand why intelligent and knowledgeable doctors like Dr. McCullough and Dr. Malone still opt to take the jab and allow their families to as well. I am a retired nurse that worked in family medicine and I backed away from the jab at the pings with no suspicion radar sounding the high alert! Perhaps it was but more female solution, however more likely I have too much of pharmaceutical company shenanigans.

Reply · Mark as Spam · Posted On: 12/21/2021 11:58:06 PM
Like · Dislike

CMT357
Joined On 10/16/2018 6:46:43 AM
Add as Friend · Send Message

Mulone took the initial jab to be able to travel to meet conferences. Then he changed his mind and stopped getting it. McCullu has been other vaccines but not the covid one. There are many readers here whose families have taken it. I've been ostracized from my adult sibling nieces/nephews because I refuse it. Painful position to be in...our parents died before covid came along.

Mark as Spam · Posted On: 12/21/2021 1:08:15 PM
Like · Dislike

Houbiboul
Joined On 11/28/2018 1:55:15 AM
Add as Friend · Send Message

I wish I had three hours to spare. Who does? Can you have this up on ...?

Reply · Mark as Spam · Posted On: 12/21/2021 8:17:16 PM
Like · Dislike

---

ed65
Joined On 8/18/2015 2:11:24 PM
Add as Friend · Send Message

Please include link to video in future

Reply · Mark as Spam · Posted On: 12/21/2021 4:03:22 PM
Like · Dislike

CMT357
Joined On 10/16/2018 6:46:43 AM
Add as Friend · Send Message

rumble.com/vqsfhw-dr-peter-mccullough-with-joe-rogan-the-joe-rogan-exp.

Mark as Spam · Posted On: 12/21/2021 7:00:03 PM
Like · Dislike

Trevor2022
Joined On 3/22/2020 7:31:59 AM
Add as Friend · Send Message

These are not such things as viruses and viral immunity! Viruses are expression to exist genetically. Nor do they transact between humans or animals. What is being observed is seasonal detoxification. It is as creepy as suggesting scurvy and rickets are contagious! Vice Thermos Cones and Kitchen Kurtosis. Viruses are a myth. No true (non-computer-interpretated) genomes, nor evidence of pathogenic transmission between control groups, have ever been produced. Observed electron-microscope images are tarnishes exosomes (cellular waste).

Observed sickness is due to other causes: primarily contamination frequencies and lack of micronutrients (primarily vitamin D and magnesium). Observations of sickness are generally caused by poor nutritional status and electromagnetic frequencies interacting with bioidentification molds. Moldrays vitamin D supplementation, or increasing animal-fat intake, will help the cellular rebuilding process. Vitamin D supplementation, and avoiding electromagnetic frequencies, are especially damaging. Also do cognisant of the ingredients of any injection you have, if you do accept it.

Reply · Mark as Spam · Posted On: 12/21/2021 2:55:46 PM
Like · Dislike

Tuesday
Joined On 4/12/2020 7:01:09 AM
Add as Friend · Send Message

Dear Dr. Mercola, (or anyone) will you please comment on the hair loss scarre of us are going through? Not vaxed, had Covid in Sept 2021.

Reply · Mark as Spam · Posted On: 12/21/2021 11:00:05 AM
Like · Dislike

---

bobberto
Joined On 10/15/2021 12:16:00 PM
Add as Friend · Send Message

I was hoping to hear the answer to this question. Why does Ivermectin work against the China virus. It is an anti-parasitic drug. Does the virus have a parasitic component to it?

Reply · Mark as Spam · Posted On: 12/21/2021 2:49:23 PM
Like · Dislike

---

pagiangandpop
Joined On 12/21/2021 2:18:26 PM
Add as Friend · Send Message

Dr Malone states he and his wife caught it twice. Not mentioning in impugn Dr Malones integrity but as Dr. McCullough stated you need a positive PCR test at 35 CTs AND a positive antigen immunoassay test to prove you had and testing from the first infection MAY a gene sequencing test showing in fact you had SARS-CoV-2. Dr Malone did not state he had this performed and he did not call Dr McCullough to confirm his diagnosis. The CDC admits, per above article, that they don't have a single verified case of someone getting sick twice. No demonizing Dr Malone's statement as fake news.

Reply · Mark as Spam · Posted On: 12/21/2021 12:38:06 PM
Like · Dislike

---

debb98
Joined On 8/27/2007 1:52:27 PM
Add as Friend · Send Message

Dear Dr. Mercola, (or anyone) will you please comment on the hair loss scarre of us are going through? Not vaxed, had Covid in Sept 2021.

Reply · Mark as Spam · Posted On: 12/21/2021 11:00:05 AM
Like · Dislike

039202
Joined On 1/13/2021 8:23:48 AM
Add as Friend · Send Message

10 dab... I had probably about 1/3 of my hair, every day I filled up the trash can... after 6 weeks I read my sister's book on natural healing and it said to stand on my head for 5 minutes everyday to stop hair loss and encourage new growth (blood oxygen saturation). It worked, but its been 20 months since this loss and now I have 6 inches of new growth... hair grows at 1/2 inch a month... I'm 72 and I'm a guy... but I'm sure it will work for women too and I regrowth about 6 months. I actually didn't stand on my head... instead when I went to bed, I put my head over the side for 5 minutes. I know two girls who lost almost all their hair, they had to shave it... but it is regrowing. Good luck, it's awful...

Mark as Spam · Posted On: 12/21/2021 10:55:57 PM
Like · Dislike

---

rigersaff
Joined On 6/19/2006 9:52:41 AM
Add as Friend · Send Message

Anyway to get this whole podcast as a transcript?

Reply · Mark as Spam · Posted On: 12/21/2021 5:34:27 AM
Like · Dislike

---

nonsogno
Joined On 9/17/2010 2:08:25 PM
Add as Friend · Send Message

Or where we might find the video once the 48 hours expires?

Mark as Spam · Posted On: 12/21/2021 10:05:10 AM
Like · Dislike

---

grandmawerner
Joined On 6/1/2017 12:30:10 PM
Add as Friend · Send Message

@sonsogno , you can find it on BitChute Dr. Peter McCullough with Joe Rogan (Chris Kresnicz) www.bitchute.com/.../zQpDbzDEqPbP

Mark as Spam · Posted On: 12/21/2021 11:14:17 AM
Like · Dislike

---

jack12
Joined On 8/23/2021 2:58:03 PM
Add as Friend · Send Message

Thanks for this article. I wonder if Dr Mercola has some material for an article on Grafen Hydrosalat and Dr. Andreas Noack, German chemist killed twice(!) times a whistle on the Covid medicine. Merry Christmas everyone.

Reply · Mark as Spam · Posted On: 12/21/2021 9:34:06 AM
Like · Dislike

Alex1122
Joined On 2/23/2016 1:28:27 PM
Add as Friend · Send Message

Where was the video originally posted?

Reply · Mark as Spam · Posted On: 12/21/2021 3:39:52 AM
Like · Dislike

---

bigf7846
Joined On 5/10/2021 8:03:05 AM
Add as Friend · Send Message

REALLY?, IN A DF JOE ROGAN SHOW.

Mark as Spam · Posted On: 12/21/2021 4:12:41 AM
Like · Dislike

---

lonestonight
Joined On 6/26/2013 8:44:35 AM
Add as Friend · Send Message

...and I found it on BitChute to share :)

Mark as Spam · Posted On: 12/21/2021 6:03:57 AM
Like · Dislike

039202
Joined On 1/13/2021 8:23:48 AM
Add as Friend · Send Message

Dr McCullough said he's been vaxed twice, gotten the booster and when he went to India he got their vax also! and his kids have also had the vaccine and the booster. Apparently he doesn't think there's anything wrong with them. Yet he also said the only thing in the vax is the spike protein, which is the killer ingredient. Huh?

Reply · Mark as Spam · Posted On: 12/21/2021 5:48:26 PM
Like · Dislike

Stepjack
Joined On 10/23/2019 8:00:54 AM
Add as Friend · Send Message

Please Dr Mercola, may you, could you please publish an article dealing with the issue of Absolute versus Relative risk and how the Relative Risk factor is used exclusively in order to discount the real risk factor from the general public, that is so very deceitful. There are some explanations out there on line if one is prepared to search the web, but most of them are not couched in comprehensible and understandable terms for the average person. Perhaps, if you could, you could provide a comprehensive, easily understandable and propagandic-free and a simple, but accurate explanation would go a very long way in educating the people who both use and read these figures. If any other readers here are up to the task, your effort would be most welcome too. Thank you.

Reply · Mark as Spam · Posted On: 12/21/2021 6:29:28 AM
Like · Dislike

MysticTube
Joined On 5/28/2020 10:48:57 AM
Add as Friend · Send Message

Hopefully this makes you feel better... I gave a friend an article about relative vs absolute risk, he is an engineer and actually understand it despite being BS and on the doctrine in general, and he opted to stop before taking the booster. He is getting major crap from his sons who are believing the BS, but is holding fast while simply saying he expects them to respect his right to make his own health decisions.

Mark as Spam · Posted On: 12/21/2021 9:04:30 AM
Like · Dislike

---

bloodguy
Joined On 6/12/2009 10:10:39 AM
Add as Friend · Send Message

Ref for 2006 APs vs HCG?

Reply · Mark as Spam · Posted On: 12/21/2021 5:35:12 AM
Like · Dislike

---

jsandijn
Joined On 2/28/2008 11:16:04 PM
Add as Friend · Send Message

I don't know about the 2006 APs. The only 2006 study I'm aware of tested HCG for the flu. It showed HCG was more effective against the flu than Tamiflu, which was designed for treating the flu. Also, HCG had fewer side effects. Most people quit taking Tamiflu because the drug side effects are worse than the illness. I do recall the 2005 HCG study. Maybe that's the date they meant??? OR, I seen remember Fauci speaking at a press conference in 2005 where he declared Chloroquine/Hydroxychloroquine as a "Miracle Cure for Coronavirus Infections". So and March of 2005 you could go on Google and find that Fauci said that. Maybe that's what they meant. I'm not sure. I'm sure someone here knows. Maybe it was the Pfizer or the Pfizer-sponsored publication that was just out about the same time that Fauci gave his public announcement praising HCG www.ncbi.nlm.nih.gov/.../PMC1233844/

Mark as Spam · Posted On: 12/21/2021 6:53:06 AM
Like · Dislike

TheFactz
Joined On 6/13/2014 10:58:27 AM
Add as Friend · Send Message

Consider Ebola, possibly far more effective than HCG and not suppressed by Big Pharma and cosmetic MDs! (Remarkable Ingredient Kills Ebola Virus www.ingredientremarkable.com/resources/item/551/...)

Mark as Spam · Posted On: 12/21/2021 6:27:47 PM
Like · Dislike

EndyHarbour
Joined On 12/5/2021 5:51:47 AM
Add as Friend · Send Message

Shame that the banned doctor sounds like he is on speed. This annoying habit of suddenly rushing an explanation at high speed delivery means it is endlessly difficult to understand anything as he rushes from one garbled explanation to another. Please stop this annoying speed talk.

Reply · Mark as Spam · Posted On: 12/21/2021 5:14:27 AM
Like · Dislike

DebbyW
Joined On 5/27/2010 9:07:35 AM
Add as Friend · Send Message

You can manage the speed of the video. I usually speed them up since most people tend to talk too slow. But there are others who are giving technical info and know it so well, that they speak faster than people can comprehend. Slow it to .75 and you should be fine.

Mark as Spam · Posted On: 12/21/2021 8:37:39 AM
Like · Dislike

039202
Joined On 1/13/2021 8:23:48 AM
Add as Friend · Send Message

Psychology studies prove that the faster a person talks the higher his IQ is.

Mark as Spam · Posted On: 12/21/2021 10:09:25 PM
Like · Dislike

Conspiracytrolls
Joined On 11/7/2021 11:01:49 AM
Add as Friend · Send Message

Sorry this is nonsense. How can you keep peddling the lie that Covid-19 exists? This attitude does little more than convolute any real facts of the argument, and leads to confusion about, or even acceptance of, false narratives. Whether intentional or not, it is a very deceptive and dangerous practice. There is no such thing as 'Covid-19'. There is no pandemic other than the pandemic of mass ignorance, ineffectiveness, and gullibility. No such thing as 'Covid' has ever been isolated or identified by any person, scientist, health organization or government. Not the CDC, not the WHO, not the Chinese, not the Russians, not the Cuban doctors, not the Indian doctors, not the Pfizer-sponsored Brazilian scientists, not the Pfizer-sponsored Israeli scientists, not the Pfizer-sponsored Japanese scientists, not the Pfizer-funding Kiwi Prime Minister, not the Pfizer-funded Cardiff University scientists, not the Pfizer-funding Kiwi Prime Minister

candidaponsgmail.com
Joined On 12/21/2021 2:04:01 PM
Add as Friend | Send Message

I heard the podcast. I don't believe in the covid vac, but I have known people who have gotten covid two times. I am confused.

Reply | Mark as Spam | Posted On 12/21/2021 2:07:10 PM
Like | Dislike

020202
Joined On 1/13/2021 8:23:48 AM
Add as Friend | Send Message

The doctor referred to 135 peer reviewed studies which proved a person can not get covid twice. These people had the flu once or a faulty PCR test.

Mark as Spam | Posted On 12/21/2021 9:54:21 PM
Like | Dislike

spi1719
Joined On 6/15/2018 9:37:05 AM
Add as Friend | Send Message

What about Novavax protein based ??????

Reply | Mark as Spam | Posted On 12/21/2021 1:50:57 PM
Like | Dislike

ofmeising
Joined On 11/18/2013 12:20:24 PM
Add as Friend | Send Message

He says that you can't get it twice but my husband did. The first time was mild and he was only sick for 2 days but the 2nd time he got really sick and wound up in the hospital. But he is in his 80s and has an autoimmune issue. Nevertheless, he had it twice.

Reply | Mark as Spam | Posted On 12/21/2021 11:45:30 AM
Like | Dislike

MariaBedard
Joined On 12/2/2021 11:30:42 AM
Add as Friend | Send Message

Does anyone have a suggestion on how to detoxify the body of the spike protein PLEASE ??? I know loved ones who have been forced in to taking the injection !!! I've heard apple pectin and detox baths help ???

Reply | Mark as Spam | Posted On 12/21/2021 9:17:59 AM
Like | Dislike

Martix
Joined On 10/19/2007 4:48:18 AM
Add as Friend | Send Message

MMS s a good one !!!!

Mark as Spam | Posted On 12/21/2021 12:25:20 PM
Like | Dislike

chiamiller
Joined On 6/19/2006 2:56:06 PM
Add as Friend | Send Message

Sadly, the instructions the cells have been given to continually produce the Spikes goes on for many months if not definitely. Their best hope is to quarantine themselves during the winter months to avoid catching anything and to maintain a good routine of supplementation. A, c, d, e, NAC, zinc. Magnesium, k2, selenium, apple pectin. (others also..) Nutrient rich diet especially!....

Mark as Spam | Posted On 12/21/2021 8:02:47 PM
Like | Dislike

tamara mac ginty
Joined On 4/1/2008 10:10:24 AM
Add as Friend | Send Message

Where is the article on our disappearing pensions? Nearly every link is to the Peter McCullough article. This happens from time to time, no matter what headline is clicked on, only one article appears, the same one over and over.

Reply | Mark as Spam | Posted On 12/21/2021 8:44:51 AM
Like | Dislike

jamNjim
Joined On 2/20/2008 11:15:54 PM
Add as Friend | Send Message

The articles are deleted after 48 hours. If you click on an article that was published 3 days ago it will redirect you to the newest article which is todays article on Dr. McCullough. It doesn't do this occasionally. It does this every time. If you want to read these articles later because you don't have time to read them the day they are published you have to save them. Go to the upper righthand corner of your browser. You will see 3 dots or 3 lines. Click on that and a pull-down menu opens. Scroll down the menu of the pull-down until you see the "print" command. Click on that. Go to the "destination" box and select "save as a PDF". You may have to rename it when you do this. Most of the time the title of the article becomes the name of the PDF file. All text, comments, and links are saved in the PDF. Unfortunately, doing this does not create a link to or a copy of the video.

Mark as Spam | Posted On 12/21/2021 10:32:08 AM
Like | Dislike

sti2434
Joined On 9/11/2019 6:00:55 AM
Add as Friend | Send Message

Why believe Dr. Robert Malone? Why did he invent the mnra "vaccine"? Who paid him? Why is he not urging that the entire "vaccine" rollout be stopped?

Reply | Mark as Spam | Posted On 12/21/2021 7:24:30 AM
Like | Dislike

MysticTuba
Joined On 5/28/2009 10:48:57 AM
Add as Friend | Send Message

He has urged that. You won't find it on the net because it too is being erased.

Mark as Spam | Posted On 12/21/2021 9:06:09 AM
Like | Dislike

fromseatoshiningsea
Joined On 3/7/2021 2:40:06 PM
Add as Friend | Send Message

sti2434 - I believe that Dr. Robert Malone invented the mRNA technology, not the vaccine. It's original use, if I am correct, was for targeted cancer treatments. It was then adapted for use as a "vaccine" for the corona virus (covid-19). This is the first time that this technology has been used in this manner, making it experimental & investigational. In recent months, Dr. Malone is a firm believer in early, out-patient treatments, with medications such as HCQ & IVM, among others.

Mark as Spam | Posted On 12/21/2021 11:39:42 AM
Like | Dislike

wendonjackman
Joined On 12/21/2021 2:33:09 PM
Add as Friend | Send Message

This guy is great at avoidance. Can't nail him down to expose the big club he is part of. Limited hangout for sure.

Reply | Mark as Spam | Posted On 12/21/2021 2:45:30 PM
Like | Dislike

aml4222
Joined On 2/3/2014 5:45:21 PM
Add as Friend | Send Message

His ego is WAY too big for my liking. Notice how many times he "offhandedly" remarks about his publications, speeches, success, etc. Don't trust anyone who is so ego driven. "I was the first" "I told America". I also am suspicious of anyone who wants to give these evildoers the benefit of the doubt when it comes to motive. McCullough wouldn't answer the question of "why" put to him repeatedly by Rogan. It was "incompetence"???? PULEEZ. I also don't trust any doctor who hasn't carefully studied the pros and cons of ALL vaccines. Dr. Tenpenny and Barbara Lowe Fisher have said there are NO safe vaccines and they have spent their professional lives studying this topic. Dr. McCullough needs to carefully listen to these women. My antenna goes up when Dr. McC and Dr. Malone speak. I sense something fishy in their words.

Mark as Spam | Posted On 12/21/2021 3:55:54 PM
Like | Dislike

Post your comment

Next Article

Join the World's #1 Natural Health Newsletter for FREE!
Latest Trustworthy News from Dr. Mercola — delivered straight to your inbox!
Enter your email address | Subscribe Now!

CONNECT WITH DR. MERCOLA

Mercola proudly supports these charities and organizations.

Organic Consumers Association
National Vaccine Information Center
Mercury Free Dentistry
Regeneration International
Grassroots Health Nutrient Research Institute
Fluoride Action Network
Center for Nutrition Advocacy
Cornucopia Institute
Alliance for Natural Health USA
Institute for Responsible Technology
Organic and Natural American Botanical Council
IFOAM - Organics International
Companion Animal Nutrition & Wellness Institute
MRSA Survivors Network
Rabies Challenge Fund
American Holistic Veterinary Medical Foundation
College of Integrative Veterinary Therapies

Disclaimer: The entire contents of this website are based upon the opinions of Dr. Mercola, unless otherwise noted. Individual articles are based upon the opinions of the respective author, who retains copyright as marked. The information on this website is not intended to replace a one-on-one relationship with a qualified health care professional and is not intended as medical advice. It is intended as a sharing of knowledge and information from the research and experience of Dr. Mercola and his community. Dr. Mercola encourages you to make your own health care decisions based upon your research and in partnership with a qualified health care professional. If you are pregnant, nursing, taking medication, or have a medical condition, consult your health care professional before using products based on this content.

If you want to use an article on your site please click here. This content may be copied in full, with copyright, contact, creation and information intact, without specific permission, when used only in a not-for-profit format. If any other use is desired, permission in writing from Dr. Mercola is required.

Terms & Conditions | Updated Privacy Policy

© 1997-2021 Dr. Joseph Mercola. All Rights Reserved.