Free speech is fleeting, this content will disappear in: 0 HOURS : 14 MINUTES : 42 SECONDS Learn More

Sudden Surge in Stillbirths and Menstrual Changes

Analysis by Dr. Joseph Mercola ✔ Fact Checked

November 30, 2021

Previous | Next

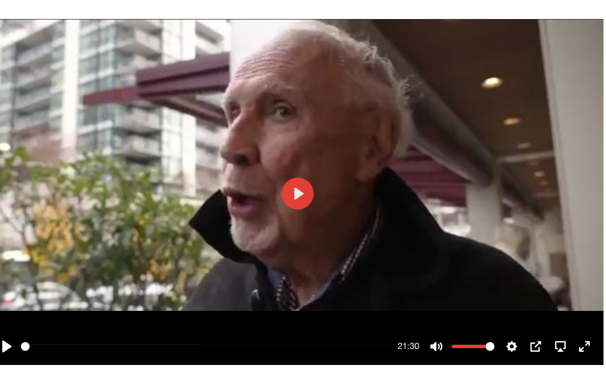

STORY AT-A-GLANCE

- At Lions Gate Hospital in North Vancouver, British Columbia, 13 babies were allegedly stillborn in a period of 24 hours; all of their mothers had received a COVID-19 injection
- At a rally outside the hospital, doctors launched an official complaint with the Royal Canadian Mounted Police against executives at the College of Physicians & Surgeons of BC, alleging conflicts of interest influencing their policies, decisions and statements made to the people of British Columbia
- Scotland has also experienced an unusual rise in infant death rates; during September 2021, at least 21 babies under 4 weeks died — a rate of 4.9 per 1,000 births, up from an average of 2 per 1,000 births
- As of November 12, 2021, there were 2,620 cases of fetal death or stillbirth among women who received a COVID-19 injection reported to the U.S. Vaccine Adverse Event Reporting System (VAERS)
- The CDC-sponsored study that was widely used to support the U.S. recommendation for pregnant women to get injected "presents falsely reassuring statistics"
- When the risk of miscarriage was recalculated to include all women injected prior to 20 weeks' gestation, the incidence was seven to eight times higher than the original study indicated, with a cumulative incidence of miscarriage ranging from 82% to 91%

November 11, 2021, a rally formed outside of Lions Gate Hospital in North Vancouver, British Columbia (BC). The group was there to call attention to an unthinkable tragedy: 13 babies were reportedly stillborn at the hospital in a period of 24 hours. All of their mothers had received a COVID-19 injection.[1]

In a typical month, there may be one stillborn baby at the hospital, one of the protestors said, making the 13 stillbirths highly unusual. The only reason the deaths came to light was because several doulas came forward, detailing the events.

Vancouver Coastal Health has disputed the reports of stillbirths at Lions Gate Hospital, stating, "There is no truth to this claim … There has been no notable change to the incidence of stillbirths in the VCH region throughout the COVID-19 pandemic."[2]

However, after speaking with police outside of the hospital, Dr. Daniel Nagase and Dr. Mel Bruchet started an official investigation, and Nagase launched an official complaint with the Royal Canadian Mounted Police against executives at the College of Physicians & Surgeons of BC, alleging conflicts of interest influencing their policies, decisions and statements made to the people of British Columbia.[3]

If any of the executives hold stocks, bonds or mutual funds, for instance, that gain value with increased sales of pharmaceuticals, Nagase said, then that's a conflict of interest that should have been declared. The implication is that it can also influence their likelihood of further investigating the unusual number of stillbirths that occurred at the hospital, particularly in relation to the COVID-19 jab that their mothers received.

Spike in Newborn Baby Deaths in Scotland

Scotland has also experienced an unusual rise in infant death rates. During September 2021, at least 21 babies under 4 weeks old died — a rate of 4.9 per 1,000 births. The average death rate among newborns in Scotland is about 2 per 1,000 births.[4]

Public Health Scotland (PHS), which is investigating the deaths, stated, "Exceeding the upper control limit indicates there is a higher likelihood that there are factors beyond random variation that may have contributed to the number of deaths," adding that there was "currently no indication of links between these deaths and Covid-19 infection."[5]

It's unclear whether the COVID-19 injection in pregnant women will be evaluated as a contributing or causative factor, though it absolutely should be.

PHS only said it was collaborating with the Scottish National Neonatal Network, the Maternity and Children Quality Improvement Collaborative and the Scottish Government "to understand any possible contributing factors to the most recent infant mortality patterns, and to incorporate findings into existing prevention and improvement work."[6]

Fetal Deaths, Stillbirths Skyrocket in Injected Women

As of November 12, 2021, there were 2,620 cases of fetal death or stillbirth among women who received a COVID-19 injection reported to the Vaccine Adverse Event Reporting System (VAERS).[7] Health Impact News ran the same VAERS search, but this time excluded COVID-19 injections — to look for fetal deaths in women who had been vaccinated with any vaccine other than a COVID-19 jab over the last 30+ years. They found:[8]

> *"We are currently on pace to see a yearly total of 2,838 recorded fetal deaths following COVID-19 shots, while the yearly average of recorded fetal deaths following the vaccination of pregnant women for the past 30 years has been an average of 74 fetal deaths per year."*

Health officials are adamant that pregnant women get a COVID-19 injection, but the data don't support its safety. The CDC-sponsored study[9] published in The New England Journal of Medicine (NEJM) that was widely used to support the U.S. recommendation for pregnant women to get injected was corrected in October 2021, with the correction stating:[10]

> *"In the table footnotes, the following content should have been appended to the double dagger footnote:*
>
> *"No denominator was available to calculate a risk estimate for spontaneous abortions, because at the time of this report, follow-up through 20 weeks was not yet available for 905 of the 1224 participants vaccinated within 30 days before the first day of the last menstrual period or in the first trimester. Furthermore, any risk estimate would need to account for gestational week–specific risk of spontaneous abortion."*

Data Used to Support COVID-19 Shot in Pregnant Women Flawed

In a rapid communication from the Institute for Pure and Applied Knowledge (IPAK), Aleisha Brock, Ph.D. of New Zealand, and Simon Thornley, Ph.D., a senior lecturer in the section of epidemiology and biostatistics at the University of Auckland, explained that the NEJM study "presents falsely reassuring statistics related to the risk of spontaneous abortion in early pregnancy, since the majority of women in the calculation were exposed to the mRNA product after the outcome period was defined (20 weeks' gestation)."[11]

When the risk of spontaneous abortion, or miscarriage, was recalculated based on the cohort that was injected prior to 20 weeks' gestation, the incidence of miscarriage was seven to eight times higher than the original study indicated, with a cumulative incidence of miscarriage ranging from 82% to 91%. According to the IPAK report:[12]

> *"The study indicates that at least 81.9% (≥ 104/127) experienced spontaneous abortion following mRNA exposure before 20 weeks, and 92.3% (96/104) of spontaneous abortions occurred before 13 weeks' gestation. This is a very high proportion of pregnancy loss observed in those exposed to the mRNA vaccination before 20 weeks' gestation, ranging from 81.9–91.2% …*
>
> *The authors' interpretation of no difference in the observed incidence of pregnancy loss in those who received their first mRNA vaccine before 20 weeks' gestation compared to baseline must be questioned.*
>
> *In light of these findings, key policy decisions have been made using unreliable and questionable data. We conclude that the claims made using these data on the safety of exposure of women in early pregnancy to mRNA-based vaccines to prevent COVID-19 are unwarranted and recommend that those policy decisions be revisited."*

Calls for Immediate Withdrawal of mRNA Shots

Not only does the IPAK data show COVID-19 injections prior to 20 weeks are unsafe for pregnant women, but 12.6% women who received it in the 3rd trimester reported Grade 3 adverse events, which are severe or medically significant but not immediately life-threatening. Another 8% also reported a fever of 38 degrees C (100.4 degrees F), which can lead to miscarriage or premature labor.[13]

Further, the study follow-up only continued for 28 days after birth, meaning the long-term effects of prenatal exposure to babies is unknown. The many concerns of mRNA COVID-19 injections during pregnancy and breastfeeding include transmission of mRNA and spike protein across the placenta and through breast milk, as well as the inhibition of synctyin-1, a protein essential for cell fusion and placental development.

Pregnant women were excluded from the mRNA injection clinical trials, but a Pfizer-BioNTech rat study revealed the injection more than doubled the incidence of preimplantation loss and also led to a low incidence of mouth/jaw malformations, gastroschisis (a birth defect of the abdominal wall) and abnormalities in the right-sided aortic arch and cervical vertebrae in the fetuses.[14]

Together, IPAK believes the data are compelling enough to withdraw the shots for vulnerable populations. Noting their advice in boldface, they say:[15]

> *"Considering the evidence presented here, we suggest **the immediate withdrawal of mRNA vaccine use in pregnancy (Category X) and those breastfeeding, alongside the withdrawal of mRNA vaccines to children or those of child-bearing age in the general population**, until more convincing data relating to the safety and long-term impacts on fertility, pregnancy and reproduction are established in these groups."*

Vaccine Researcher: Menstrual Changes Related to Shot

Women across the U.S. have reported changes in their menstrual cycles following COVID-19 shots. Changes include heavier, earlier and more painful periods,[16] as well as unexpected breakthrough bleeding or spotting among women on long-acting contraception or those who are postmenopausal and hadn't had a period in years or even decades.[17] Health officials have tried to brush off the reports, but they've become too numerous to ignore.

Gunnveig Grødeland, a Norwegian vaccine researcher with the University of Oslo and Oslo University Hospital, told TV2.no, "There are sufficient numbers of women who are experiencing changes, not just in Norway, but also abroad, to make it likely that this is connected to the vaccine."[18,19]

The Norwegian Institute of Public Health (NIPH) is currently studying menstrual bleeding in 60,000 Norwegian women aged 11 to 80 years to explore whether irregularities are linked to COVID-19 injections.

"We cannot rule out that there is a connection between these menstrual irregularities and the vaccine. We take these reports seriously and are doing a thorough job in order to study possible correlations," Lill Trogstad with the NIPH told TV2.no.[20]

Kate Clancy, a human reproductive ecologist and associate professor of anthropology at the University of Illinois Urbana-Champaign, and Katharine Lee, a biological anthropologist studying women's health at Washington University School of Medicine in St. Louis, also have more than 140,000 reports from those who've had changes in their period following COVID-19 injections, which they're formally documenting in an open-ended study.[21]

Another 30,000 reports of period changes following the jabs have been reported to the U.K.'s regulator.[22] The implication is that the shots could be having an effect on fertility, but officials have been quick to deny such a link.

However, in an editorial published in the BMJ, Victoria Male, a lecturer in reproductive immunology at Imperial College London, stated that when it comes to menstrual changes after COVID-19 shots, "A link is plausible and should be investigated."[23] According to Male:[24]

> *"Menstrual changes have been reported after both mRNA and adenovirus vectored covid-19 vaccines, suggesting that, if there is a connection, it is likely to be a result of the immune response to vaccination rather than a specific vaccine component. Vaccination against human papillomavirus (HPV) has also been associated with menstrual changes.*
>
> *… Biologically plausible mechanisms linking immune stimulation with menstrual changes include immunological influences on the hormones driving the menstrual cycle or effects mediated by immune cells in the lining of the uterus, which are involved in the cyclical build-up and breakdown of this tissue. Research exploring a possible association between covid-19 vaccines and menstrual changes may also help understand the mechanism."*

You Can't Make an Informed Decision Without the Facts

At this time, women aren't being warned about the potential risks for miscarriage, menstrual irregularities and even fertility that have been uncovered. But it's an urgent matter that must be investigated so people can make an informed decision before consenting to an injection that could have serious reproductive effects.

It should be widely known, however, that Janci Chunn Lindsay, Ph.D., a prominent toxicologist and molecular biologist who works with M.D. Anderson Cancer Center-Houston, spoke at the CDC's Advisory Committee on Immunization Practices meeting April 23, 2021.

The focus of the meeting was blood clotting disorders following COVID-19 shots, and Lindsay spoke during the public comment period, calling for "all gene therapy vaccines" to "be halted immediately due to safety concerns on several fronts," including fertility.[25] Lindsay warned that severe red flags exist that an entire generation could be at risk of sterilization if COVID-19 shots aren't stopped until more research is conducted:[26]

> *"We simply cannot put these [vaccines] in our children who are at .002% risk for Covid mortality, if infected, or any more of the child-bearing age population without thoroughly investigating this matter. [If we do], we could potentially sterilize an entire generation. Speculation that this will not occur and a few anecdotal reports of pregnancies within the trial are not sufficient proof that this is not impacting on a population-wide scale."*

#1 Best Seller In Books

"The Truth About COVID-19" exposes the hidden agenda behind the pandemic, showing the countermeasures have nothing to do with public health and everything to do with ushering in a new social and economic system based on totalitarian, technocracy-led control. So, it's not misinformation they fear. It's the truth they want to prevent from spreading. Pick up a copy of this best-selling book today before it's too late.

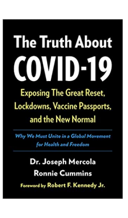

The Truth About COVID-19

by Doctor Joseph Mercola

★★★★★ 4,296 ratings

ORDER NOW

Sources and References

Previous Article: mRNA Vaccines Put You at Risk for Acute Coronary Syndrome

Next Article: More Reasons to Avoid 'Beyond' Fake Meat

Hide Comments (29) | Post your comment

Sort Comments by : Top Rated | Newest | Oldest | Top Poster

stablesteph33gmail.com
Joined On 11/20/2021 9:47:37 AM
Add as Friend | Send Message

There have been a few of my coworkers, myself included, that have experienced menstrual changes just working in close proximity to other female coworkers that got the jab, we're a small company, and being that we talk, didn't take a couple of us long to figure out our irregular periods, length of menstruation, and other PMS related issues all started after working with 2 coworkers that both got the jab within the same week of eachother, and one of them has recently noticed radical differences in her own periods. I believe our irregularities are from being exposed to these fellows workers after they got jabbed and were possibly shedding spike proteins in close proximity to us. We're women, we talk, most of us are on the same cycle as tends to happen with women working in close, daily proximity. Same has happend to my 13 year old daughter after her best friend got the jab. I dont believe this is all just coincidence!

Reply | Mark as Spam | Posted On 11/30/2021 4:24:13 AM
Like | Dislike

Guillermou
Joined On 4/7/2015 8:47:48 AM
Add as Friend | Send Message

We are ante crimes against children, adolescents and pregnant women is another of the maneuvers of the Pharmaceutical Mafia with its insufficient and manipulated trials, its alliance with the CDC and FDA and with the approval of the "great" Doctor Fauci. In June, the New England Journal of Medicine (NEJM) published a bogus study claiming that Wuhan coronavirus (Covid-19) "vaccines" are perfectly "safe and effective" for pregnant women to take. A few months later, the NEJM was forced to issue a correction. The goal, of course, was to convince as many people as possible to read it to accept its false claims without even thinking twice, simply because it was published in the "reputable" NEJM.

Steve Kirsch, founder of the Covid-19 Early Treatment Fund (CETF). "In summary, the CDC has no basis to recommend the vaccine to pregnant women. Will the lack of evidence make a difference to the CDC recommendation? Of course, no. We will experiment with the public, "Kirsh added. The report by Shimabukuro et al. includes safety results for 35,691 v-safe participants 16 to 54 years of age who identified as pregnant and the first 3958 participants who were enrolled in the v-safe pregnancy registry.

"Among 827 registry participants who reported a completed pregnancy, 104 experienced spontaneous abortions and 1 had a stillbirth. A total of 712 pregnancies (86.1%) resulted in a live birth, mostly among participants who received their first vaccination dose in the third trimester. Among live-born infants, the incidences of preterm birth (9.4%), small size for gestational age (3.2%), and congenital anomalies (2.2%) were consistent with those expected on the basis of published literature ..". More side effects in the link.
www.nejm.org/.../nejme2107070

Reply | Mark as Spam | Posted On 11/30/2021 2:41:57 AM
Like | Dislike

juststeve
Joined On 1/5/2012 11:13:54 AM
Add as Friend | Send Message

Locally some nurses have concerns about woman/reproductive health. Seeing cause & affect results here strongly suggest to some of them do not take the Jab/s. It is a driver for some of those who took the stand not to comply. Of course, there is a long list of other serious outcomes from submitting to the Jab/s far worse than dealing with the natural order of corona/colds. Just common sense suggests if especially the front-line workers in direct contact to exposure after at least the better part of two years have not had Covid problems, they are most likely naturally immune.

Mark as Spam | Posted On 11/30/2021 7:10:24 AM
Like | Dislike

Guillermou
Joined On 4/7/2015 8:47:48 AM
Add as Friend | Send Message

Thanks Just, also some doctors show concern about the effects of the jab / s. Doctors in Alberta, Canada say that the Wuhan coronavirus vaccines may have caused short-term jumps in deaths and hospitalizations, possibly because the vaccines cause immunosuppression. Dr. Christy Reich, who works as a family physician, shared the compiled graphics from Alberta Health Services (AHS) with a group of physicians concerned about vaccination mandates and safety.

Dr. Christy Reich, who works as a GP, said she shared charts compiled from information from Alberta Health Services (AHS) with a group of doctors who care about the mandates and safety of the jab. Together, they determined that the graphs "showed an initial increase in COVID cases, hospitalizations and deaths within the first two to three weeks after receiving the first dose of the vaccine (COVID-19)."

"After the second dose, you see a small initial increase in cases, but then a rise in cases again in two to six months," Reich said, according to a Western Standard report. Reich said all members of the medical group came to the "same conclusion" after comparing notes on the charts, which can be viewed on the Alberta government's COVID statistics page.
www.globalresearch.ca/canadian-docs-say-govt-data-point-spike-covid-ca.. (Nov 2, 2021

Mark as Spam | Posted On 11/30/2021 10:29:53 AM
Like | Dislike

astragale
Joined On 9/18/2021 9:37:18 AM
Add as Friend | Send Message

I just listened to the UK Prime Minister, Boris Johnson, *responding* to the latest variant. There are around 20 cases in the UK. Every citizen over 18 is now urged to get a 3rd injection and those who have had 3 already are urged to get a 4th. The time between injections is now reduced from 6 months to 3 months. (In France, where injections are obligatory if you want any kind of daily life, it has just been reduced from 6 months to 5.) The entire COVID industry has abandoned any last public pretense of *following the science.*

The same government reporting that the spike protein has now undergone 32 mutations is telling people to inject themselves at an ever faster rate with a treatment that targets the spike protein that they say has radically changed. Are they waiting to test vaccine efficacy before recommending more shots? Or even waiting to see what symptoms the variant produces? Of course not. These years will provide so much material for future research into psychological operations - so many are hypnotized by the lies and propaganda even when they quite openly make no sense at all.

Reply | Mark as Spam | Posted On 11/30/2021 10:59:12 AM
Like | Dislike

RedRavenSounds
Joined On 8/9/2021 12:25:52 PM
Add as Friend | Send Message

Not a coincidence at all. I see no other face that can be but on this other than pure concentrated evil. This poison seems to concentrate in the ovaries.... There is no "positive" no "spin" that can cover up this evil. Please please stay safe.

Mark as Spam | Posted On 11/30/2021 11:57:58 AM
Like | Dislike

jjmelton
Joined On 8/25/2015 11:09:42 PM
Add as Friend | Send Message

It's not just if YOU have had the jab, but also those close to you. My sister had a heavily clotting menstrual cycle after not having one for over 5 yrs, after her husband got the jab. My best friend also had a long, heavy one after 3yrs of not having one, after her husband got the poison. Neither of them had a clue why....until I told them what I had been reading from others' experiences. Horrific poison to everyone, not just the vaccinated.

Reply | Mark as Spam | Posted On 11/30/2021 10:39:36 AM
Like | Dislike

dia1910
Joined On 12/31/2020 8:08:47 AM
Add as Friend | Send Message

I'm interested in finding out whether the two women you mentioned had any other strange symptoms. It's been about 17 years since my last period, but I experienced some spotting 5 months ago. I had been around a few people that had gotten the jabs. I also had a night of "internal tremors" and 5 days of rash on my torso (front and back) with mild itching and no lesions or blisters. My question is had they previously gotten covid and have they been tested for antibodies? I, apparently have not had covid, as my antibody test came back negative. Do I have an innate immunity? And what were those symptoms about? I wish I could find someone to direct these questions to.

Mark as Spam | Posted On 11/30/2021 5:14:18 PM
Like | Dislike

bob_paddock
Joined On 3/19/2016 7:19:39 AM
Add as Friend | Send Message

In the 1977-1981 time frame I worked for Dr Armour. Mostly what Dr Armour did back then was deliver babies. He and I were working on the first Expert System, which we didn't know at the time because that term had not yet been invented, for creating readable prescriptions. I wrote the first prescription software, in the time when computers where new and unknown by most people. With the permission of the, very soon, Mothers-To-Be, and those that had VERY RECENTLY became Mothers, I sat in the exam rooms, with the patient's permission, to learn what was needed. As young Nerd that made me queasy. So I have a lot of experience around pregnant ladies and learned a few things. Without what is normal hormonal and biological changed during pregnancy the fetus looks like a tumor to the host Mother's immune system. Any substance that 'enhances' the Mother's immune system can once again make the immune system believe the baby is tumor that must be excised from the body for the sake of the Mother's own health.

Speculative based science on my part: If the baby comes to full term and the Mother took the 'substance' early in the pregnancy the baby can incorporate that substance as 'Self'. So that child will not see things relating to that 'substance' as foreign. Something as simple as a C.based Common Cold could be fatal to such a child as they would have zero immunity to such a virus, as the virus as seen as 'Self'. We will not know for, at minimum (using age of consent based numbers), 18 to 36 years if there are generational effects one or two generations down the line. If I can figure this stuff out, don't you think that They already know? So what is the real Agenda? If your doctor doesn't know this stuff, get a new one...

Reply | Mark as Spam | Posted On 11/30/2021 4:58:09 AM
Like | Dislike

axkershaw
Joined On 7/8/2013 3:01:14 PM
Add as Friend | Send Message

So what is the big deal? This is only the most recent in a long series of humans being used as lab rats to benefit corporations and the pathological narcissist owners. Without the legal shield of corporations, those guys would be in jail or the looney bin. After the collapse, when civilization is rebuilt, privately held corporations must not be allowed and the charters must be limited in time. Lead in paint and gasoline when the dangers were already known. DDT, PCBs and a long list of industrial agricultural chemicals not to mention plastics and household chemicals thrust upon us are just a few of the poisons in our environment that people were and are not informed about. Upton Sinclair, the author of "The Jungle", still a good read, would be thinking: "I told you so."

Mark as Spam | Posted On 11/30/2021 9:14:51 AM
Like | Dislike

Astrocomical
Joined On 1/6/2021 5:20:05 PM
Add as Friend | Send Message

Menstrual changes are real. Several months ago a lady reported changes in her menstrual cycle and my friend asked her if the got the jab and she said yes. Apparently she had no idea it would cause it. Can you believe that? That's how much people trust this mRNA jab by their medical authorities. A lady that works at a hospital says the jabs are "experimental" because of the way they have to record things. Yes, that is what she said.

Reply | Mark as Spam | Posted On 11/30/2021 2:55:21 AM
Like | Dislike

Almond
Joined On 2/26/2008 4:23:33 PM
Add as Friend | Send Message

Now, there is a new problem with uterine hemorrhaging. First, the cause must be determined. If the jab has also disordered the hormonal profile, it becomes more difficult. What are you really treating--a hormonal imbalance or cardiovascular effects from the jab? I am not sure whether the very effective herbal remedies traditionally used to control pre-menopausal hemorrhaging (that have been used to carry a woman over into menopause and avoid a hysterectomy) would still be safe or effective for jabbed patients. The genocidal jab screws up the entire human biome to such an extent that choosing a protocol becomes very difficult.

Mark as Spam | Posted On 11/30/2021 4:22:15 AM
Like | Dislike

datadragon
Joined On 6/14/2015 6:50:55 PM
Add as Friend | Send Message

In the female reproductive tract, the CD147 receptor was found in ovary, uterus, placenta, and fetal membranes. The distribution and expression of CD147 in endometrium have been reported to be associated with the changes of women's cycle. academic.oup.com/.../2661526 www.sciencedirect.com/science/article/abs/pii/S0015028214001459 Yes, the spike protein is toxic in and of itself, and also according to the research, binding to cells like ace2 is not necessary to cause the harm shown from the spike protein, instead involving activation of CD147 receptor signalling without any direct infection/binding of the cells themselves! HERE, THE SPIKE PROTEIN CAUSING THE HEART PROBLEMS THROUGH CD147 SIGNALLING AND NOT ACE2, including the cytokine storm: research-information.bris.ac.uk/en/publications/the-sars-cov-2-spike-p..

CD147 (also known as Basigin or EMMPRIN) is expressed on many cell types - endothelial cells, leukocytes, keratinocytes, platelets, hematopoietic, and others. The CD147 receptor is involved with the other known main reported negative effects such as blood clotting, involved with cancer and a tumor's malignant progression, invasiveness, and metastasis

www.ncbi.nlm.nih.gov/.../PMC4227170 , and the changes of women's cycle. The spike protein is also involved with reduction in the mRNA expression of ACE2 and type I interferons www.frontiersin.org/.../full , can make the blood brain barrier leaky, and wreaking havoc in the DNA repair mechanism of cells, suppressing DNA repair among some of the many research papers I've posted in comments before.

Mark as Spam | Posted On 11/30/2021 7:31:16 AM

Like Dislike

---

datadragon
Joined On 6/14/2015 6:50:55 PM
Add as Friend | Send Message

In fact, the S1 subunit of the SARS-CoV-2 Spike protein ALONE was enough to induce the very same COVID-19-like symptoms including severe inflammation of the lungs and cytokine storm-- EVEN WITHOUT THE PRESENCE OF INTACT VIRUS - it produces biochemically, immunologically and histologically evident COVID-19 like Acute lung injury (ALI), including the "cytokine storm". scitechdaily.com/sars-cov-2-spike-protein-alone-may-cause-covid-19-lun.. Full study: journals.physiology.org/.../ajplung.00223.2021

So the spike protein is showing to be PRODUCING all the exact same symptoms of the very illness it is supposed to be protecting the people from, including the cytokine storm along with heart inflammation, blood clotting and other negative effects can occur due to the spike protein alone (along with the added effects of Lipid Nanoparticles which are also highly inflammatory). Deborah Conrad as an example started seeing a surprising number of hospital patients WHO HAD RECENTLY RECEIVED A COVID SHOT AND WERE NOW TESTING POSITIVE FOR COVID-19 SHORTLY AFTER VACCINATION.

CONRAD ALSO SAW A DRAMATIC RISE IN SEVERAL DIFFERENT HEALTH PROBLEMS AS THE COVID JABS WERE ROLLED OUT. One of the most surprising problems has been a sudden rise in cancers among vaccinated patients whose cancer had gone into remission before the jab. Other conditions that have dramatically risen among vaccinated patients include heart attacks, strokes, blood clots, etc...see 1:19 mentioning covid-19 diagnosis a week after vaccination thehighwire.com/.../episode-233-the-vaers-scandal

Mark as Spam | Posted On 11/30/2021 7:32:00 AM

Like Dislike

---

wallguy
Joined On 12/19/2015 10:23:35 AM
Add as Friend | Send Message

Hard to imagine that a medical industry that prides itself in wellness and sanctity of lives needs yet "Tangible" proof of Chemical Toxic Vaccines being the sole source of epic DIS-EASES now formed. Ps. FJB We need an immediate Appellate court mandate for a massive Class action lawsuits for the white-collar crimes against global human populations by the Drug Industries Et/all.

Reply | Mark as Spam | Posted On 11/30/2021 8:52:15 AM

Like Dislike

---

kanajelly
Joined On 5/21/2018 10:29:35 AM
Add as Friend | Send Message

I hope the investigations into these people includes looking into their offshore accounts that they don't declare 🤨 Thanks for that video Dr Mercola, and thank you to those for speaking out in that video.👍

Reply | Mark as Spam | Posted On 11/30/2021 11:33:55 AM

Like Dislike

---

mtb1939
Joined On 9/5/2017 7:30:10 AM
Add as Friend | Send Message

If I was strapped down and vaccinated I would buy a gun, pitch fork or sword and do onto others who have violated me.

Reply | Mark as Spam | Posted On 11/30/2021 11:21:43 AM

Like Dislike

---

astragale
Joined On 9/18/2021 9:37:18 AM
Add as Friend | Send Message

I just looked at The Scotsman online - the major Scottish daily newspaper. Searched the site. Not a word about this. The organized criminals behind the COVID industry have such tight control (ownership...) of the media. We all need to speak out, wherever we can, about everything that is going on because so many people are absolutely in the dark and/or hypnotized by the avalanche of propaganda, just getting *news* from the MSM. We need to speak out about the trillions of taxpayer dollars being funneled to Pharma & other billionaires; the banning of early treatments; the adverse effects being hushed up; the removal of rights and freedoms and particularly the removal of the rights established in the anti-fascist Nuremberg Code: bodily autonomy, informed consent, medical freedom.

Reply | Mark as Spam | Posted On 11/30/2021 9:32:10 AM

Like Dislike

MarilynSh
Joined On 1/25/2021 12:43:58 AM
Add as Friend | Send Message

Nurses are reporting large numbers of miscarriages after the jabs all across Australia and being silenced. In Victoria today 42% of the patients in hospital have been jabbed and all the "deaths" in NSW and Victoria have been jabbed - of course they call it underlying conditions even though they are mostly 40 years younger than the tiny few hundred who died "with covid" over 2 years. There has been only one report by the drug regulator of heavy bleeding in older post menapausal women = but the regulator is funded by pharma now.

Reply | Mark as Spam | Posted On 11/30/2021 3:40:20 AM

Like Dislike

BeatriceW
Joined On 6/20/2006 7:25:32 AM
Add as Friend | Send Message

A young woman I know aged 26 has been experiencing a problem trying to conceive because of her husband's sperm condition. She has been accepted for IVF and was recently told that following her 2 jabs that the eggs were not able to be collected as the amount available had fallen drastically. Sorry this doesn't sound medically well written but I expect you get the idea. Sadly she didn't want the jab but had it so that she could go on holiday.

Reply | Mark as Spam | Posted On 11/30/2021 3:10:32 AM

Like Dislike

Almond
Joined On 2/26/2008 4:23:33 PM
Add as Friend | Send Message

What can I say? So she could go on holiday? Is that how people make what should be rational decisions nowadays? Meanwhile, other people have sacrificed their homes, their livelihoods and their pensions to avoid the jab. Some still felt compelled to get jabbed to continue having an income to support their families. However, we are hearing that getting jabbed has not necessarily resulted in job security. Many more will lose their jobs if they refuse that 4th booster that is anticipated. Which is worse--losing income and avoiding downscaling or a child growing up without a parent?

Mark as Spam | Posted On 11/30/2021 4:17:28 AM

Like Dislike

Brenda73
Joined On 6/11/2015 8:57:41 AM
Add as Friend | Send Message

Very sad!! I have a niece who turned 12 recently and they wanted to go on vacation and she received the jab. I feel really bad that one day she may never have children. I have been put on unpaid leave with my job of fourteen years. They made it mandatory for the jab and I refused, served them a Notice of Liability to the management and the Union and now I have no income of my own, only my husband who did receive 2 doses. It will be a very tight Christmas this year!

I know a few other of my co-workers who didn't want to get injected but had no choice since they are the only breadwinners of the family. While people want to return to normal by getting the jab, is it really worth it?? Not in my opinion. If I don't ever eat in a restaurant, go to a concert or travel again for the rest of my life, at least I still have a life. One that will not be complicated with these adverse reactions to this bio weapon! Thank you to Dr. Mercola and everyone on this site!! I read all the articles and your post and they keep my hope and spirit up. Thank you all!!

Mark as Spam | Posted On 11/30/2021 7:52:28 AM

Like Dislike

MollyMalone
Joined On 2/27/2011 2:12:09 AM
Add as Friend | Send Message

"When you add uncertainty to fear you end up with anxiety, a state in which you can no longer think logically." ~ Dr. Peter Breggin in "Psychiatrist Blows the Whistle on Pandemic Fearmongering,"
articles.mercola.com/sites/articles/archive/2020/11/25/michael-yeadon-..

Mark as Spam | Posted On 11/30/2021 10:48:47 AM

Like Dislike

---

skupe59
Joined On 5/2/2009 7:28:21 AM
Add as Friend | Send Message

I have heard many stories that this is happening. It's so totally sad that people won't believe you when you tell them.

Reply | Mark as Spam | Posted On 11/30/2021 2:03:37 AM

Like Dislike

SUESUE1
Joined On 9/25/2009 11:24:21 PM
Add as Friend | Send Message

When you thought it couldn't get any worse NEWLY DISCOVERED PARTICLE IN THE Pfzier Vax,, important , check it out : here is link and title share please,,, GRAPHENE 'NANO-RAZORS' INSIDE VACCINES www.bitchute.com/.../91fX0BD5HXkb

Reply | Mark as Spam | Posted On 11/30/2021 8:37:57 AM

Like Dislike

TNSerenity
Joined On 3/15/2021 3:52:18 PM
Add as Friend | Send Message

How can we share the video? I can't determine the link, but I'd like to make it available after this page expires.

Reply | Mark as Spam | Posted On 11/30/2021 8:21:27 AM

Like Dislike

---

kanajelly
Joined On 5/21/2018 10:29:35 AM
Add as Friend | Send Message

thephaser.com/2021/11/exposed-13-stillborn-deaths-in-24-hours-rally-li..

Mark as Spam | Posted On 11/30/2021 11:06:02 AM

Like Dislike

Hespow
Joined On 10/7/2011 5:20:21 PM
Add as Friend | Send Message

This is the link to the video above. breaking-news.ca/13-stillborn-deaths-in-24-hours-rally-lions-gate-hosp..

Mark as Spam | Posted On 11/30/2021 11:45:22 PM

Like Dislike

NigelHowitt
Joined On 2/26/2013 2:27:04 PM
Add as Friend | Send Message

QUESTION GERM THEORY. ONLY BY GOING TO THE FUNDAMENTALS WILL THIS INSANITY EVER END. LISTEN TO DR KAUFMAN, DR COWAN, DR LANKA.

Reply | Mark as Spam | Posted On 11/30/2021 7:01:09 AM

Like Dislike

Post your comment

Previous Article | Next Article

Join the World's #1 Natural Health Newsletter for FREE!
Latest Trustworthy News from Dr. Mercola — delivered straight to your inbox!

Enter your email address | Subscribe Now!

CONNECT WITH DR. MERCOLA

Mercola proudly supports these charities and organizations.

Organic Consumers Association
National Vaccine Information Center
Mercury Free Dentistry
Regeneration International
Grassroots Health Nutrient Research Institute
Fluoride Action Network
Center for Nutrition Advocacy
Cornucopia Institute
Alliance for Natural Health USA
Institute for Responsible Technology
Organic and Natural
American Botanical Council
IFOAM - Organics International
Companion Animal Nutrition & Wellness Institute
MRSA Survivors Network
Rabies Challenge Fund
American Holistic Veterinary Medical Foundation
College of Integrative Veterinary Therapies

Inside Mercola.com

About Dr. Mercola
Contact Us
En Espanol
Health Articles
Media Inquiries
Mercola Community FAQ
Mercola Social Responsibility
Special Reports
Terms & Conditions
Updated Privacy Policy

Disclaimer: The entire contents of this website are based upon the opinions of Dr. Mercola, unless otherwise noted. Individual articles are based upon the opinions of the respective author, who retains copyright as marked. The information on this website is not intended to replace a one-on-one relationship with a qualified health care professional and is not intended as medical advice. It is intended as a sharing of knowledge and information from the research and experience of Dr. Mercola and his community. Dr. Mercola encourages you to make your own health care decisions based upon your research and in partnership with a qualified health care professional. If you are pregnant, nursing, taking medication, or have a medical condition, consult your health care professional before using products based on this content.

If you want to use an article on your site please click here. This content may be copied in full, with copyright, contact, creation and information intact, without specific permission, when used only in a not-for-profit format. If any other use is desired, permission in writing from Dr. Mercola is required.

Terms & Conditions | Updated Privacy Policy

© 1997-2021 Dr. Joseph Mercola. All Rights Reserved.