PUBLIC HEALTH SCOTLAND STOPS PUBLISHING DATA AFTER REVEALING COVID CASE RATES DRIVEN BY VACCINATED

gab

MORE FROM THE HIGHWIRE

CDC relaxes Covid guidance allowing most people to ditch masks if hospitalizations remain low

FL Announces New 'Buck the CDC' Guidance, DeSantis Says 'we have no need for any theater in Florida'

In new guidance, CDC doubles the time between COVID-19 vaccine doses to reduce risk of heart damage

By Jefferey Jaxen

The Glasgow Times is reporting Public Health Scotland will stop publishing data on covid deaths and hospitalisations by vaccination status – over concerns it is misrepresented by anti-vaxx campaigners.

The week marks the last weekly publication to include the data on infection rates among the vaccinated and unvaccinated after their data revealed that the vaccinated appeared to be the primary drivers of Covid cases.

"Officials said two issues relating to the unvaccinated population and testing habits meant the data was no longer robust and open for misinterpretation without context" The Glasgow Times writes.

Despite Public Health Scotland's £47.9M budget [in 2020-2021], it will cease publishing basic health data because…'anti-vaxers.' Interestingly, their disappearing data act comes only weeks after First minister Nicola Sturgeon was a frontrunner to suddenly announce the end of all Covid restrictions in the country.

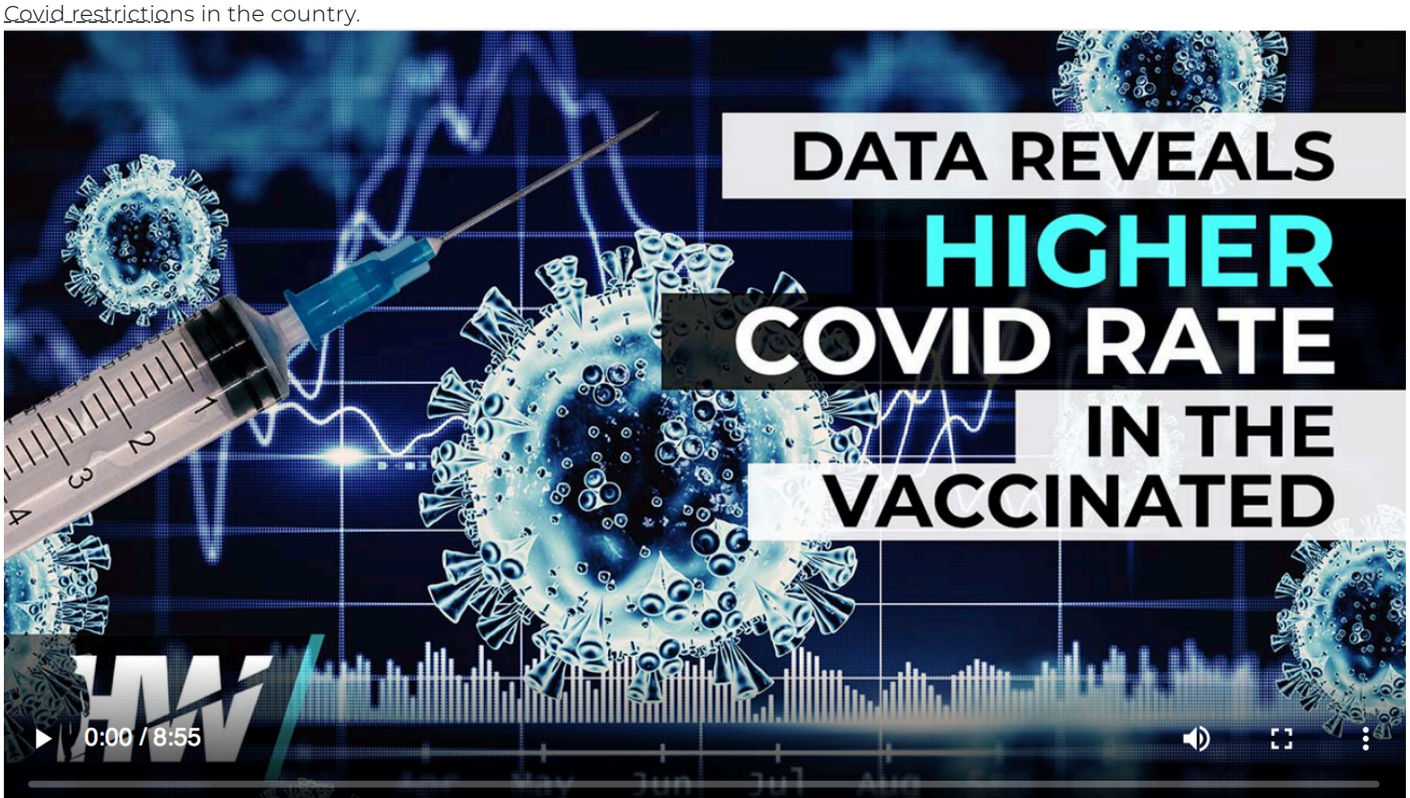

OTHER HEADLINES

CORONAVIRUS

CDC relaxes Covid guidance allowing most people to ditch masks if hospitalizations remain low

'Not demonstrably justified': High Court upholds challenge to Police and NZDF vaccination mandates, Police suspend terminations

Ottawa Under 'Martial Law' as Police Remove Protestors, Parliament Meetings Cancelled

Shaq rips COVID vaccine mandates: 'You shouldn't be forced to take something you don't want'

HEALTH & NUTRITION

Scotland

Public Health Scotland Stops Publishing Data After Revealing COVID Case Rates Driven By Vaccinated

By Jefferey Jaxen The Glasgow Times is reporting Public Health Scotland will stop publishing data on covid deaths and hospitalisations by vaccination status – over concerns it is misrepresented by anti-vaxx campaigners. The week marks the last weekly publication to include the data on infection rates among the vaccinated and unvaccinated after their data revealed that the...

NY State Supreme Court judge strikes down governor's mask mandate

Belgium Halts Moderna Shot for Under-31s Citing Myocarditis Risk

DISASTER: Hospital waiting lists hit six million in England

VACCINES

In new guidance, CDC doubles the time between COVID-19 vaccine doses to reduce risk of heart damage

Large German Insurance Company Estimates 2.5-3 Million People in Germany 'under treatment for side effects of vaccination after Covid shot'

CDC not publishing booster effectiveness data it's collected for Americans aged 18-49

FDA Postpones Decision on Pfizer COVID-19 Vaccine for Young Children

SCIENCE & TECH

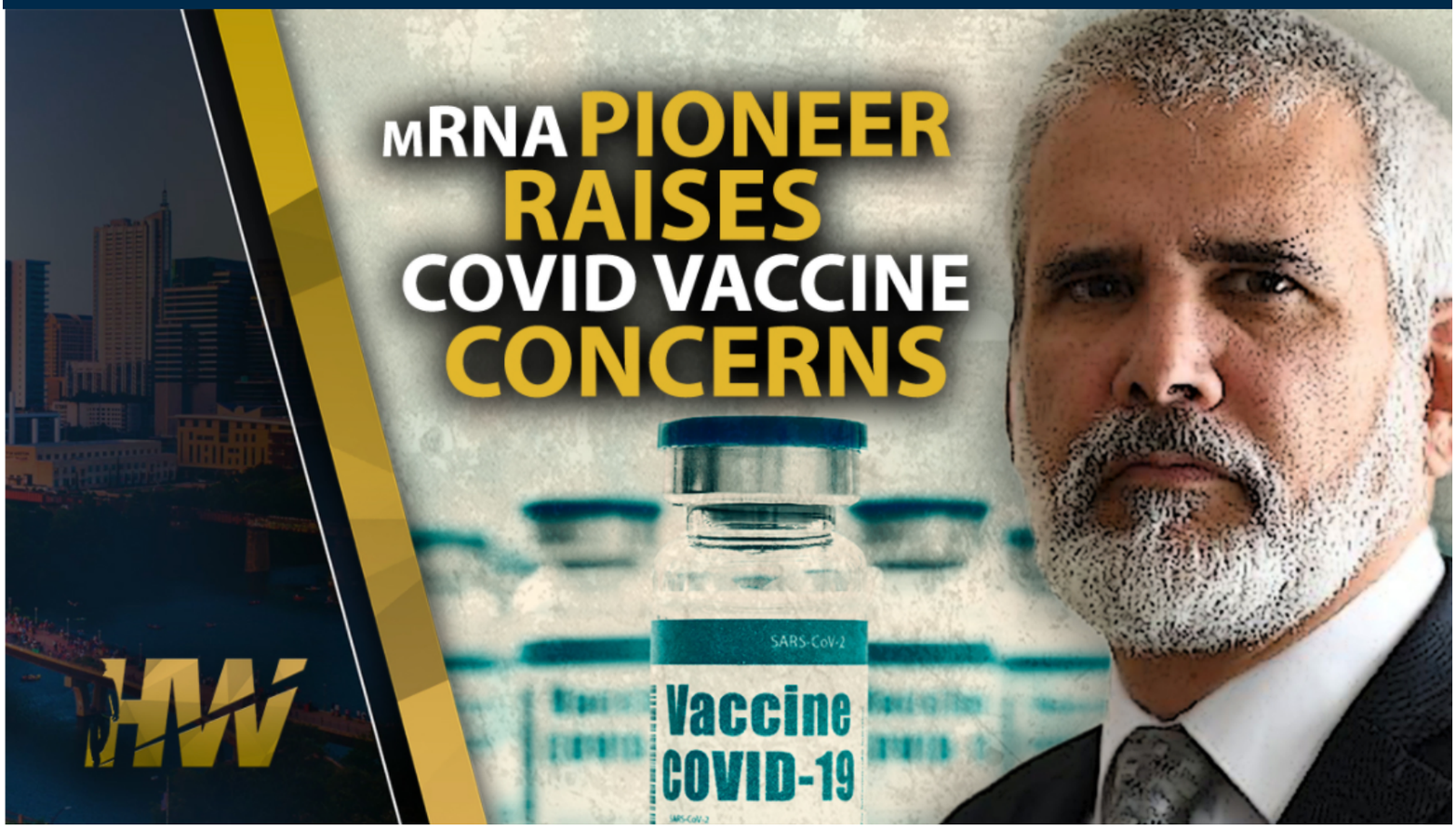

Twitter Suspends mRNA Inventor Dr. Robert Malone

Video: Rand Paul Warns "Authoritarian" Fauci's "Casual Disdain" For Rights Is "Recipe For Totalitarianism"

NIH Director Violated Agency Policy By 'Intentionally' Misrepresenting Natural COVID Immunity Study, Watchdog Alleges

Lancet's COVID Origins Investigation Panel Disbanded Over Conflicts of Interest

ENVIRONMENT

Appeals court rejects Bayer bid to overturn Roundup trial loss; cites “reckless disregard” for consumer safety

Tens of thousands fill France’s streets on third weekend of protests against Covid-19 ‘health pass’

Australian Troops Will Help Enforce A Coronavirus Lockdown In Sydney

Anti-mask Huntington Beach restaurant says it will only serve unvaccinated diners

POLICY

CDC relaxes Covid guidance allowing most people to ditch masks if hospitalizations remain low

In new guidance, CDC doubles the time between COVID-19 vaccine doses to reduce risk of heart damage

‘Not demonstrably justified’: High Court upholds challenge to Police and NZDF vaccination mandates, Police suspend terminations

Trudeau revokes the Emergencies Act

THE HIGHWIRE

gab

RECENT POSTS

CDC relaxes Covid guidance allowing most people to ditch masks if hospitalizations remain low

FL Announces New ‘Buck the CDC’ Guidance, DeSantis Says ‘we have no need for any theater in Florida’

In new guidance, CDC doubles the time between COVID-19 vaccine doses to reduce risk of heart damage

‘Not demonstrably justified’: High Court upholds challenge to Police and NZDF vaccination mandates, Police suspend terminations

Trudeau revokes the Emergencies Act

NEWSLETTER

Sign up to become a HighWire Insider Today!

EMAIL ADDRESS SUBSCRIBE

BRAVE /// BOLD /// NEWS

© Copyright The HighWire 2022