Free speech is fleeting, this content will disappear in: 0 HOURS : 29 MINUTES : 58 SECONDS Learn More

Pharma's War on Scientists to Mandate Jabs for Life

Analysis by Dr. Joseph Mercola Fact Checked

December 29, 2021

STORY AT-A-GLANCE

- Another cache of emails obtained via a Freedom of Information Act (FOIA) request by the American Institute for Economic Research (AIER) reveals Dr. Anthony Fauci and his boss, National Institutes of Health director Francis Collins, colluded to quash dissenting views on the lockdowns
- October 4, 2020, three medical professors — Martin Kulldorff from Harvard, Sunetra Gupta from Oxford and Jay Bhattacharya from Stanford — launched the Great Barrington Declaration, which called for focused protection of high-risk individuals rather than the continuation of blanket lockdowns
- As support of the declaration rapidly spread, Fauci and Collins discussed how they could stop the call for a sane, science-based approach. In an email to Fauci, Collins wrote, "There needs to be a quick and devastating published take down of its premises"
- The emails between Fauci and Collins are the smoking gun showing that it is they who are waging war against science
- Despite having a combined annual budget of $58 billion, and a combined staff of 31,000, the U.S. Centers for Disease Control and Prevention and the NIH/NIAID have not yet conducted an actual study to determine how natural immunity stacks up against the COVID jab, likely because they don't want to know the answer

The more we learn about Dr. Anthony Fauci, the worse he looks. The grandfatherly figurehead has now had two years in the limelight, urging people to "follow the science," which he has shamelessly equated to his own ever-shifting opinion.

Another cache of emails obtained via a Freedom of Information Act (FOIA) request by the American Institute for Economic Research (AIER) now reveals Fauci and his boss, National Institutes of Health director Francis Collins, colluded behind the scenes to quash dissenting views on the lockdowns.[1]

Fauci and Collins Conspired to Destroy Dissent

October 4, 2020, three medical professors — Martin Kulldorff from Harvard, Sunetra Gupta from Oxford and Jay Bhattacharya from Stanford — launched the Great Barrington Declaration, a statement anyone could sign onto that called for focused protection of high-risk individuals, such as the elderly, rather than the continuation of blanket lockdowns. AIER sponsored the declaration.

> *"Current lockdown policies are producing devastating effects on short and long-term public health,"* the declaration stated. *"Keeping these measures in place until a vaccine is available will cause irreparable damage, with the underprivileged disproportionately harmed."*

As support of the declaration rapidly spread, Fauci and Collins seemingly panicked, and discussed how they could possibly stop the growing call for a sane, science-based approach. In an October

8, 2020, email to Fauci, Collins wrote:[2,3,4,5]

> *"The proposal from the three fringe epidemiologists who met with the Secretary seems to be getting a lot of attention ... There needs to be a quick and devastating published take down of its premises ..."*

"Don't worry, I got this," Fauci replied. Later, Fauci sent Collins links to newly published articles refuting the focused protection solution, including an op-ed in Wired magazine, and an article in The Nation, titled "Focused Protection, Herd Immunity and Other Deadly Delusions." "Excellent," Collins replied.

This correspondence is a real peek behind the curtain as to who Fauci and Collins really are. They're not interested in debating scientific merit. Their go-to strategy is simply to demolish the opposition by any means necessary.

> **"Fauci and Collins are just 'nasty bureaucrats who want to destroy anyone who challenges their power.' ~ Daniel McAdams"**

Clearly, there's nothing "fringe" about these scientists. Bhattacharya, for example, has conducted NIH-funded research for decades.[6] If he's a "fringe" scientist, why is Collins funding him?

As noted by Daniel McAdams of the Ron Paul Liberty Report (video above), behind the scenes, Fauci and Collins are just "nasty bureaucrats who want to destroy anyone who challenges their power ... The scientific method does not involve, 'Oh my gosh, that guy said something that contradicts me, I must destroy him.'"

Fauci's War on Science

As noted by Jeffrey Tucker in a December 19, 2021, Brownstone article,[7] the attacks on the declaration and its creators were particularly shocking considering "They were merely stating the consensus based on science and experience. Nothing more."

Indeed, March 2, 2020, 850 scientists signed a letter[8] to the White House warning against the use of lockdowns, travel restrictions and the closing of businesses and schools.

Fauci himself had even told a Washington Post reporter that "The epidemic will gradually decline and stop on its own without a vaccine"[9] — a scientifically correct stance he's since abandoned. According to Tucker, the emails between Fauci and Collins are the smoking gun showing that it is they who are waging war against science.

> *"What we find in these emails are highly political people who are obsessed not with science but with messaging and popular influences on the public mind,"* Tuckerwrites.[10]
>
> *"What do we learn from these emails? The attacks on tens of thousands of medical professionals and scientists were indeed encouraged from the top. The basis for the attacks were not scientific articles. They were heavily political popular pieces.*
>
> *This adds serious weight to the impression we all had at the time, which was that this was not really about science but about something far more insidious. You can discover more about this in Scott Atlas's book on the topic ['A Plague Upon Our House']. These new emails confirm his account. It was an outright war on top scientists ...*
>
> *My own estimate is that the convinced advocates of lockdowns when they took place were probably fewer than 50 in the U.S. How and why they managed to grab hold of the reins of power will be investigated by historians for many decades.*
>
> *The incredibly positive response to the Great Barrington Declaration, which has garnered 900,000 signatures in the meantime, demonstrates that there was and is still life remaining in traditional public health measures deployed throughout the 20th century and still respect for human dignity and science remaining among medical professionals and the general public.*
>
> *This war on dissent against lockdowns is not only a scandal of our times. The lockdowns and now the mandates have fundamentally transformed society ...*
>
> *We seem ever more to be on the precipice of total disaster, one that will be difficult to reverse. It is urgent that we know who did this, as well as how and why, and take steps to stop it before more damage is done and then becomes permanent."*

Bhattacharya Speaks Out

When news of the Fauci-Collins collusion broke, Bhattacharya tweeted,[11] "Now I know what it feels like to be the subject of a propaganda attack by my own government. Discussion and engagement would have been a better path."

According to Bhattacharya, Collins and Fauci cooked up the false counternarrative that focused protection would "let the virus rip" through populations with devastating effect. This erroneous talking point was then thrown at them again and again.

> *"When reporters started asking me why I wanted to 'let the virus rip,' I was puzzled,"* Bhattacharya tweeted December 19, 2021.[12] *"Now I know that Collins and Fauci primed the media attack with the lie.*
>
> *I was also puzzled by the mischaracterization of the GBD [Great Barrington Declaration] as a 'herd immunity strategy,' Biologically the epidemic ends when a sufficient number of people have immunity, either through COVID recovery or vax. Lockdown, let-it-rip, and the GBD all lead to that.*
>
> *As Martin Kulldorff has said, it makes as much sense to say 'herd immunity strategy' as it does to say 'gravity strategy' for landing an airplane. The only question is how to land safely, not whether gravity applies.*
>
> *So the question is how to get through this terrible pandemic with the least harm, where the harms considered include all of public health, not just COVID. The GBD and focused protection of the vulnerable is a middle ground between lockdown and let-it-rip.*
>
> *Lockdowners like Collins & Fauci ... could have engaged honestly in a discussion about it, but would have found that public health is fundamentally about focused protection ... Instead, Fauci & Collins decided to smear Martin Kulldorff, Sunetra Gupta, me and supporters of the GBD. They lied about the ideas it contains and orchestrated a propaganda campaign against us ...*
>
> *Fauci & Collins are silent about lockdown harms because they are culpable. The sad fact is that they won the policy war, they got their lockdowns, and now ... own the harms. They cannot deny it. The GBD warned them.*
>
> *They also cannot say that the lockdowns worked to suppress COVID. In the U.S., we followed the Fauci/Collins lockdown strategy and we have 800k COVID deaths. Sweden — more focused on protecting the vulnerable — did better and cannot be ignored ...*
>
> *[History] will judge those in charge of the COVID policy, and it will not judge kindly. [Collins] smears the GBD and its authors because he has no substantive argument left ... Collins' interview with Baier marks a sad end to an illustrious career, and I take no joy in saying so. Fauci should join him in retirement. They have done enough damage."*

Against Fading Odds, Fauci Tries to Keep Narrative Alive

The damaging character revelations emerge just as Fauci and President Biden struggle to whip up panic about Omicron to keep the need for pandemic countermeasures going. It's a challenge, for sure, as most people have already realized that Omicron is no worse than a common cold.

During a December 19, 2021, CNN interview, Fauci stated that they "did not anticipate the extent of mutations" that occurred in Omicron.[13] So, basically, despite sinking billions of dollars into research, scientists were unable to predict the mutations. That should tell us something.

Was The New Covid Variant Manufactured?

Disturbingly, there's now evidence suggesting Omicron might be yet another lab creation. In a recent Bannons War Room interview, Dr. Robert Malone, inventor of the mRNA and DNA vaccine core platform technology,[14] reviewed what we know so far about the Omicron variant.

As noted by Malone, the press has been talking about "everything except for the obvious, which is that this is a 'vaccine'-escaped mutant.'" The variant appears highly resistant to the COVID shots, which is a sign of it having mutated within one or more COVID-jabbed individuals, yet the first recommendation from the mental giants in charge of COVID responses was to push COVID booster shots. This is as irresponsible and irrational as it is unscientific.

> *"The boosters are a perfect way to bias our immune system so we're LESS able to respond to this new variant,"* Malone explained. *"This is [like] jabbing everybody with a flu vaccine from three seasons ago and expecting it to have effects against the current [flu strains]."*

Omicron Emerged From Old 2020 Strain

As for the nature and origin of Omicron, Malone said:

> *"It has the hallmark of a viral agent under tight genetic selection for evolution to escape the 'vaccine' responses against the receptor bonding domain. The question that is outstanding right now is — because this is so different from the other strains that are being tracked; it's in its own separate little evolutionary branch — how did this happen?"*

What Malone is referring to is the fact that the closest genetic sequences to Omicron date back to mid-2020. It doesn't seem to belong to any of the evolutionary branches that have emerged since.[15] In the time-lapse graphic[16] below, Twitter user Chief Nerd illustrates the genomic epidemiology of SARS-CoV-2 from the original strain until now, using data from nextstrain.org.[17]

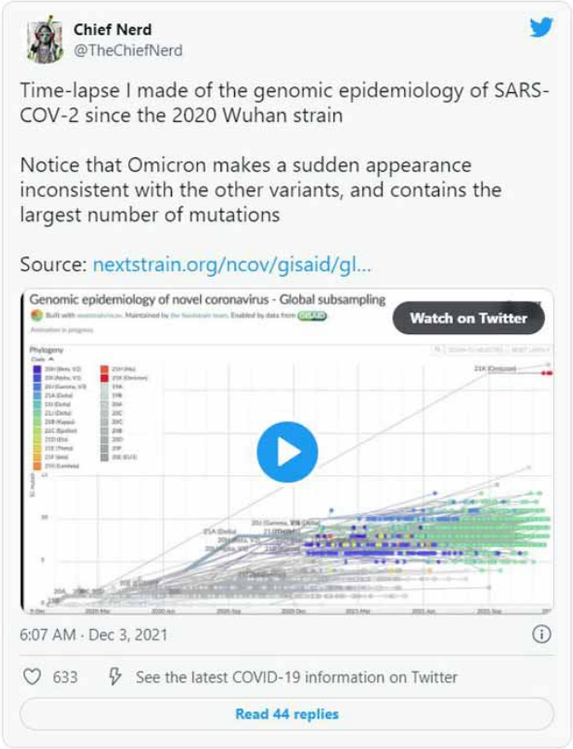

It's a great illustration of just how odd an unnatural Omicron's emergence really is. As the time-lapse gets toward the end of 2021, suddenly there's Omicron, emerging like a straight line from a mid-2020 strain, having no semblance to any of the other strains. There's no precedent for this oddity occurring in nature.

In all, Omicron is said to have some 50 mutations from the original Alpha strain, many of which specifically allow it to circumvent COVID shot-induced antibody defenses.

According to molecular biologist and cancer geneticist Philip Buckhaults, Ph.D.,[18] Omicron has 25 nonsynonymous and only one synonymous spike mutation compared to its most recent common ancestor (AV.1). Were it a natural occurrence, that ratio ought to be somewhere between 25 to 50 and 25 to 100.

Until and unless we end up with conclusive proof of its origin, we need to keep all options open, Malone says, and that includes the possibility of Omicron being cooked up in a lab from a previous strain.

One plausible theory is that scientists enabled an early SARS-CoV-2 variant to build antibody resistance, possibly by passaging them through human or humanized cell lines in the presence of convalescent plasma.

Congressman Calls for Natural Immunity Study

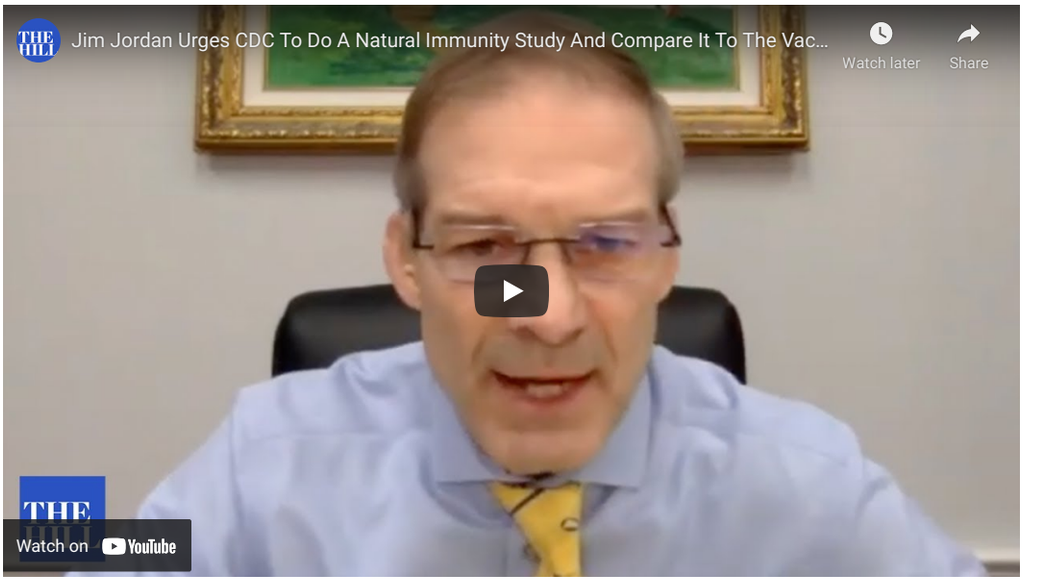

December 14, 2021, a Select Subcommittee on the Coronavirus Crisis held a remote hearing in which they debated the need for an accelerated vaccination effort. In the outtake from that meeting (video above), Congressman Jim Jordan, R-Ohio, points out that the U.S. Centers for Disease Control and Prevention and the NIH/NIAID have a combined annual budget of about $58 billion, and a combined staff of 31,000.

With that kind of budget and an army of staff, why has the U.S. government not done a study to determine how natural immunity stacks up against the COVID jab? Jordan asked. The answer he received (from an, unfortunately, unidentified doctor) was refreshingly direct:

> *"I don't think they want to know the answer,"* because *"it would undermine the indiscriminate vaccination policy for every single human being, including extremely low risk people."*

According to a Columbia University study, more than half the American population have now been exposed to the SARS-CoV-2 virus in one form or another, and have natural immunity, and according to an Israeli study, natural immunity is 27 times more effective than the COVID shot.[19]

So, why are government leaders and so-called health authorities still acting as though natural immunity is irrelevant and the only way to control the pandemic is through repeated injections with experimental — and clearly hazardous — gene transfer technology?

I believe the answer is they're ignoring natural immunity because their primary objective and goal it to have everyone injected. They want everyone routinely jabbed so they can justify the rollout of health passports, which will become the foundation for an all-encompassing digital ID control system.

In short, our public health agencies have been hijacked and are carrying out an anti-human, anti-health agenda intended to enslave the public in a technocratic control grid.

There's no doubt anymore that the vaccine passports will be expanded to encompass financial transactions and incorporate a social credit system. Together, all of these pieces will allow an unelected elite to control the lives of every person on the planet, down to the minutest details of our everyday lives.

While Fauci and Collins are certainly not alone in this effort, and likely not even close to the top of the technocratic food chain, they have played very important roles. It's time to see them for who and what they are, and demand that they be held to account for their actions.

#1 Best Seller In Books

"The Truth About COVID-19" exposes the hidden agenda behind the pandemic, showing the countermeasures have nothing to do with public health and everything to do with ushering in a new social and economic system based on totalitarian, technocracy-led control. So, it's not misinformation they fear. It's the truth they want to prevent from spreading. Pick up a copy of this best-selling book today before it's too late.

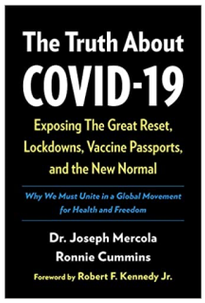

The Truth About COVID-19

by Doctor Joseph Mercola

4,738 ratings

ORDER NOW

Sources and References

Next Article

COVID-19 Vaccine Passport Arm Implants

Hide Comments (182)

Post your comment

Sort Comments by : Top Rated | Newest | Oldest | Top Poster

lovestosing6

Joined On 8/26/2013 8:44:35 AM

Add as Friend | Send Message

This is a tough one, doc. We've got the passport thing, we've got the hydrogel with biomedical nanoparticles being injected into every human on the planet, we have agendas that are trying to be met, the WEF pushing, the WHO pushing, Gates funding the WHO and Fauci, the release of a bioweapon on human beings and no one held accountable, and now the deaths of human beings and still no one is being held accountable. WTF?

... Isn't it strange, the only time I hear of someone being sick, is if they have covid or one of the Greek alphabet ones. Skipped Greek letters aside, I'm willing to let this whole thing go if everyone will go back to talking about straws or smoking or climate change, we've got a plastic island in the middle of the ocean, we have Monsanto still poisoning the planet and glyphosates everywhere ... water is an issue, oil too ... even UFOs - there's so much to talk about out there. Every time I write Gates or Fauci, I feel like I'm writing the name of a serial killer and I hate giving people like that 'airtime.' I want my old life back. I don't want to see society masked up (almost two years now, a little ridik!) and I want society to know there are easy great ways to treat illness. We don't need all this because, if you get sick, here's what you do. (oh wait, censorship :(

Wasn't it the Romans who started obscuring how easy it was to treat to the body of illness? I guess you had to do something to keep in favor with the king. If only people knew how easy this was to treat - oh man would they FURIOUS ... we would need censorship to keep the masses from rioting. Every single person in my sphere - all over the USA - has either had covid or has the antibodies and didn't know they had it or are naturally immune. Every single person I know who has had the shot has been up and down. Many this year specifically in the hospital with various issues like keto acidosis, blood clot issues, and heart and lung issues. Booster anyone? For life! Ugh!

Reply | Mark as Spam | Posted On 12/29/2021 4:09:21 AM

Like | Dislike

FlowerGirl1111

Joined On 8/10/2020 2:42:15 PM

Add as Friend | Send Message

This is all out global genocide ! The evil satanic powers that be don't anyone left alive. Where else could this senseless scenario be headed ....? Spend time with your loved ones and appreciate your final years ...months ...days?

Mark as Spam | Posted On 12/29/2021 4:52:11 AM

Like | Dislike

bowgirl
Joined On 12/3/2011 6:17:03 AM
Add as Friend | Send Message

You are so right- I do not fear getting a cold, I avoid sure....I am starting to be concerned with the growing number of people with mental illness and the harmful things they do when they "snap". In my house we have more protection for trespassers than we do for the COVID.....

Mark as Spam | Posted On 12/29/2021 4:53:03 AM

Like Dislike

lovestosing6
Joined On 8/26/2013 8:44:35 AM
Add as Friend | Send Message

Flowergirl - I agree - #1 rule, don't let them steal our joy, if they do - they win. Bowgirl - hahaha, thanks for that laugh! I feel like we're going to need it!

Mark as Spam | Posted On 12/29/2021 6:15:37 AM

Like Dislike

big47846
Joined On 5/10/2021 8:03:05 AM
Add as Friend | Send Message

Believe it or not.....this whole scamdemic is driven by an Alien agenda. Go to Ryushins website called www.theorionlines.com and watch videos there.....all of them. Believe me....he has a ton of evidence that I know for a fact is and was classified. Hope you watched them tracey??????

Mark as Spam | Posted On 12/29/2021 7:24:00 AM

Like Dislike

fvtomasch
Joined On 3/11/2017 7:33:24 AM
Add as Friend | Send Message

lovestosing6- Do these people in the article below have a clue in what they are doing? It would have been better to put kindergartner's in charge. The one thing in common from Fauci/Walensky/CDC/FDA/WHO is not one word on how to build up our own immune systems. I don't know if they know what the title Dr. means. Healer comes to mind first. You would think that all the people who do not want or need the vaccine would be educated by these people to keep healthy from by optimizing nutrition such as Vit D/probiotics/B vitamins/etc. But not one word from them only vaccines and that is why I think Dr. Oz is running for Senate. I'm pretty sure his reason is he cannot talk about alternative treatments on his show and he is seeing how many people could have been helped. www.yahoo.com/news/shortened-isolation-periods-spread-virus-131054980... ~ www.fastrope.com/dr-oz-quits-show-runs-for-senate-to-hold-fauci-accoun..

Mark as Spam | Posted On 12/29/2021 8:26:44 AM

Like Dislike

balhawk
Joined On 12/11/2009 3:56:56 PM
Add as Friend | Send Message

It's well beyond ridiculous. What amazes me is how people are so slow to connect the dots. My great aunt died just before Xmas, which was not unexpected. She was the last of her generation to survive in the family, made it to 100, and her mind was sharp to the end. She had a great run, I shall cherish her memory, and I'm sure her spirit/energy is in a better place without dragging around that deteriorated body. To the point of this discussion, services for her have been delayed because funeral homes are absolutely overwhelmed, and we know full well this multitude of deaths are but the first snowballs of a coming avalanche. What we have expected is happening, and I feel bad for my hoodwinked friends and family; but what can one do, but hope they connect the dots as soon as possible?

Mark as Spam | Posted On 12/29/2021 9:20:39 AM

Like Dislike

RampagingManatee
Joined On 5/15/2021 1:16:19 AM
Add as Friend | Send Message

Great post. The Romans also had the false flag Fire Company extortion. How history repeats... I fully agree, it's overdue to be the change we want to see. We also need to look beyond Biden and Fauci and Gates, idiotic failures personified, and understand who their bosses are. The banking cartel and two mammoth investment firms claim ownership of almost everything we see - including when we look in the mirror! Illegitimate I say. And be the change. Warmest New Year blessings to you, all the brilliant people who read this, and that includes the thought police, hi guys and girls! ;)

Mark as Spam | Posted On 12/29/2021 2:57:08 PM

Like Dislike

---

lovestosing6

Joined On 8/26/2013 8:44:35 AM

Add as Friend | Send Message

Big - heck ya! Fvto - tell me about it! It's like they're choosing to leave people blind and at risk... talk about crimes against humanity. YOU MEAN YOU COULD HAVE SAVED MY ____'S LIFE, AND YOU CHOSE TO MAKE A PROFIT INSTEAD? Balhawk - I'm so sorry your Aunt passed - but what a life, eh?! In regards to hoodwinked - yup! Tell me about it! Although, a sweet cousin is currently with covid, (supposedly anyways, you know - +pcr) ... and said she kept going with her arsenal of supplements and she's doing very well - -

I wish everyone had that attitude! ... as for another friend who developed Keto-acidosis after his booster and couldn't get a room because the hospitals were 'overrun' with the 'unvaxxed' of course, except let's not mention he was fully vaxxed ... see what I just did there? Rampaging - Happy New Year's Eve to you also! May 2022 be nothing like this year! If I never hear the C word or the O word again, it will be too soon! I assume you're talking of Vanguard and Blackrock? It will be interesting to see what's around the corner in the "you'll own nothing and be happy" land of the free world.

Mark as Spam | Posted On 12/29/2021 3:24:18 PM

Like Dislike

---

gaw9735

Joined On 1/5/2021 1:23:13 PM

Add as Friend | Send Message

There is but one problem- GCP- God's Chosen [self chosen]

Mark as Spam | Posted On 12/29/2021 7:06:22 PM

Like Dislike

Robert from Alberta Canada

Joined On 1/6/2007 6:51:17 AM

Add as Friend | Send Message

… and the beat goes on... even with the magnitude of the level of reality being revealed... insanity is trying to explain logic or reality with cattle. The CDC is withdrawing the COVID PCR Test and the media is not making this front page. The withdraw of the COVID PCR test as valid for detecting and identifying SARS-CoV-2 is critical for all the restrictions and lockdowns. The CDC has stated on its website: "After December 31, 2021, CDC will withdraw the request to the U.S. Food and Drug Administration (FDA) for Emergency Use Authorization (EUA) of the CDC 2019-Novel Coronavirus (2019-nCoV) Real-Time RT-PCR Diagnostic Panel, the assay first introduced in February 2020 for detection of SARS-CoV-2 only."

The CDC has finally admitted that the PCR test cannot even differentiate between SARS-CoV-2 and influenza viruses. As I was told personally that the test was invalid… and the beat goes on. www.investmentwatchblog.com/cdc-admits-covid-tests-are-invalid/ ~ https://youtu.be/hih0tpBs7IY ~ https://youtu.be/dZsL5R_CR-k ~ https://youtu.be/9lkfrtztqEY Medical Martial Law Expanding as CDC Admits PCR Tests Invalid www.bitchute.com/.../96Psbcs6AIxv The Graphene Oxide Reality www.bitchute.com/.../Scx09XSYggQV Heavy but must see information here - David Martin www.bitchute.com/.../Kuyqby6ad0Li

Mark as Spam | Posted On 12/29/2021 9:44:00 PM

Like Dislike

ReluctantWarrior

Joined On 1/29/2018 8:51:53 AM

Add as Friend | Send Message

Mandate away but I will not even take the first jab under any circumstances. Live free or die.

Reply | Mark as Spam | Posted On 12/29/2021 6:49:10 AM

Like Dislike

NewlandsWanderer
Joined On 6/11/2015 6:59:28 AM
Add as Friend | Send Message

This short 2 minute video is DYNAMITE from Robert F Kennedy Jr about why the Pharma-thugs are coming after the kids with their needles. Please watch and send it to your friends: twitter.com/.../1475930299674636288 No wonder Pfizer want to keep contracts they signed with Governmnets secret for 55 years. (Some reports say 75 years) These despicable people should already be in criminal court for vile crimes against humanity: tfiglobalnews.com/2021/11/19/fda-took-108-days-to-approve-pfizer-vacci..

Reply | Mark as Spam | Posted On 12/29/2021 5:15:37 AM
Like Dislike

---

rrealrose
Joined On 11/10/2011 8:59:01 AM
Add as Friend | Send Message

Hi Newlands Wanderer, Found this image from Dr. McCullough, scrolling down, underneath your interesting twitter post yesterday: hope this pastes ok, am not logged in to twitter: twitter.com/.../1 - its an image from pre-print of an article in Nature. It outlines visually, all known apparent spike changes..

Mark as Spam | Posted On 12/29/2021 9:11:36 AM
Like Dislike

NewlandsWanderer
Joined On 6/11/2015 6:59:28 AM
Add as Friend | Send Message

Thanks rrealrose. Your link worked well. Looks like good news. Let's hope so. Dr McCullough is a real hero of our times. Here's something more light-hearted that will hopefully make people smile: https://t.co/Y5iNecXDCN

Mark as Spam | Posted On 12/29/2021 9:49:32 AM
Like Dislike

Luvvvy
Joined On 8/31/2015 7:41:46 AM
Add as Friend | Send Message

Hi NLW and Rose, so agree those are great Twitter posts to share.. Full respect and appreciation to RFK Jr. for spreading the awful and twisted truth. And the post by the wonderful Dr. McCullough (which has anyone noticed sounds a lot like Dr. Mercola, when u.say it fast!!) - says what I've been hearing and telling people ... " Omicron game-changer, mild brief without major systemic invasion ... Will induce additional immunity to new Spike and 26 additional proteins ... "Natural Booster". AND NLW, a really good laugh at that last one!! 👍🤣

Mark as Spam | Posted On 12/29/2021 10:03:11 AM
Like Dislike

ZTFZTF
Joined On 7/5/2011 7:05:22 PM
Add as Friend | Send Message

Dynamite, indeed! - Excellante, NewlandsWanderer!! - Thank you for sharing (as always)!

Mark as Spam | Posted On 12/29/2021 3:02:49 PM
Like Dislike

NewlandsWanderer
Joined On 6/11/2015 6:59:28 AM
Add as Friend | Send Message

Thank you Luvvy for you wisdom and positive comments.

Thanks ZTFZTF. We are so lucky to have Robert F Kennedy Jr on our side. The world would be a much darker place without him.

Mark as Spam | Posted On 12/30/2021 11:05:52 AM
Like Dislike

lordbasil
Joined On 3/11/2007 1:57:54 PM
Add as Friend | Send Message

The most effective way to get to people is: Keep it Simple Stupid. Most people out there have the equivalent of about a grade school education. Even the elite that go through college normally do not think that well on a general basis. To get them, you have to ask basic questions in plain and ordinary basic English. That might even wake a few of them up long enough to realize what is actually going on. The United States has been described accurately as a sleeping tiger. Wake up that tiger and all hell will break loose. The current bunch are protected by the Supreme Court of this land. Do not forget that.

Money interest supercede justice. Only when something becomes really simple and very obvious does this ever change. And right now that is unlikely to happen. So these same people ignore the truth and continue to spout their lies. They had a very good teacher in Nazi Germany. The current media is equivalent to the Russian Pravda. They spout whatever they are told by their owners to spout. Anyone that produces the truth? Is like the proverb of the naked emperor. They will be brought down one way or another. Until that media is broken up so that multiple different people own it and truth returns, nothing will change.

Reply | Mark as Spam | Posted On 12/29/2021 11:37:10 AM
Like Dislike

Lee1959
Joined On 9/13/2021 8:36:46 AM
Add as Friend | Send Message

Extremely well said! Especially the part of people having the equivalent of a grade school education. Most people can think, they just don't want to. Too much work.

Mark as Spam | Posted On 12/29/2021 12:09:04 PM
Like Dislike

juststeve
Joined On 1/5/2012 11:13:54 AM
Add as Friend | Send Message

This correspondence is a real peek behind the curtain as to who Fauci and Collins really are.Their go-to strategy is simply to demolish the opposition by any means necessary. “The boosters are a perfect way to bias our immune system so we’re LESS able to respond to this new variant,” Malone explained. “This is [like] jabbing everybody with a flu vaccine from three seasons ago and expecting it to have effects against the current [flu strains].” Wait what??? Isn't this exactly what's been happening for years now? Well, we didn't get it quite right but get your flu shot because it will protect you. (With a Covid strain to be added if they can get away with it.)

If you have had a Jab/s I am not your enemy & you are not mine. This Covid part of the Mass Psychosis Formation is revealing everything Doc & Ronnie Cummings have reported on in their book gets harder & harder to deny it's all true. The Predator'$ Machine is using Legacy Media to push a false narrative this all Red State, Right Wing Radicals, ignorant Bible Thumpers, & wing nuts vs. Blue State, Dems & Lib's. Bull spit.

Disease doesn't take phony self-serving narratives or sides. It's unfortunate but many who have been captured by the there are only two political views, parties allowed, digital, binary, either or thinking, the manufactured consent delivered by the owned lock stock & barrel media blinded many on the "Blue Side." It's all collapsing because as much as Fraudci tries his maintain the dis-ease at all cost so as to continuously push pills or Jab/s for that, is burning out by the light of day from people of all walks of life no matter how different can not deny this purposely created disaster or unnecessary suffering. Get Doc & Ronnie's book & Kennedy's book so you have it on hand when some of those who have been formally captured by the lies start to smell a rat, you can share the books with them. When they are ready for the light of truth, watch the rats scurry to their holes.

Reply | Mark as Spam | Posted On 12/29/2021 7:28:08 AM
Like Dislike

sio6474
Joined On 10/19/2018 11:41:31 AM
Add as Friend | Send Message

Right, right and right!

Mark as Spam | Posted On 12/29/2021 4:28:04 PM
Like Dislike

Bigfletch
Joined On 1/5/2010 7:46:30 AM
Add as Friend | Send Message

Looks like the herd immunity applies to information also . It does not penetrate the "field of quantum manipulation". It is not that such people as Jordan, Paul and Kennedy do not know the full picture, but it continues to roll on regardless. I see it not unlike the agenda I have been watching my whole career, where the results of the general health decline has marched on unabated. Seems the only way open to people like us, is to continue applying what we know. I feel like Socrates making a return visit....lol You cannot get a peaceful population to go to war, no more than you can prevent a vulnerable population from growing up on toxic food. As most of us here know, that lifestyle was not compulsory. Its a consciousness thing. Always was, always will be, and the majority will always be catered for...

Reply | Mark as Spam | Posted On 12/29/2021 1:26:54 AM

Like Dislike

Vladimira

Joined On 2/12/2008 4:06:09 PM

Add as Friend | Send Message

Nobody knows the full picture. Some of it yes, all of it no. If these people knew the whole picture they would not look like the way they do. Even Mr. Kennedy who was born into privilege looks like he ate too much of the ultraprocessed foods. These people, all of them have metabolic disorders, there is no way they know the full picture. Still I am very, very grateful for their work. They truly help out build the puzzle. (Most other people destroy the puzzle, at least those are positive contributors to the puzzle of truth, which is very commendable.) Do you honestly believe that Bill Gates, for example, knows the full picture? The man looks inbred and unhealthful with clumps of dandruff on his clothes. How can somebody like this know the full picture? He knows his part, most certainly, not the whole picture. If he knew the whole picture he would not be the way he is.

Mark as Spam | Posted On 12/29/2021 2:48:57 AM

Like Dislike

DebbyW

Joined On 5/27/2010 9:07:35 AM

Add as Friend | Send Message

I'm sure Black Rock and the Rockefeller's know the whole score. And is it coincidence that Black Rock contains part of Rockefeller's name?

Mark as Spam | Posted On 12/29/2021 7:30:21 AM

Like Dislike

Vladimira

Joined On 2/12/2008 4:06:09 PM

Add as Friend | Send Message

DebbyW, they might know a big part of the picture of fraud. I doubt they know the whole one. There is so much fraud in India and China, for example. I doubt they are in the know of every single instance of fraud the world over. It is a huge world. I doubt that the Rockefeller's know all the criminal thugs in Bulgaria (my country of origin). In terms of the big picture of life, all these people are clueless. All of them have degenerated, unattractive bodies. This speaks volumes. Fraud they might know quite a bit, life they obviously don't know. Bigfletch, is correct about consciousness. These people operate on a quite low level of consciousness.

Mark as Spam | Posted On 12/29/2021 10:16:58 AM

Like Dislike

Martix

Joined On 10/19/2007 4:48:18 AM

Add as Friend | Send Message

Awesome Post, Bigfletch, always good to read you !!!!!

Mark as Spam | Posted On 12/29/2021 12:44:19 PM

Like Dislike

---

chuxtuff

Joined On 5/22/2016 12:00:58 PM

Add as Friend | Send Message

Lock them up!!!! This is outrageous...Society AND science are being rolled by these two medical criminals!!!

Reply | Mark as Spam | Posted On 12/29/2021 3:13:14 AM

Like Dislike

FlowerGirl1111

Joined On 8/10/2020 2:42:15 PM

Add as Friend | Send Message

Do you honestly think locking up Fauci and Collins is going to stop this madness ? These are only two puppets out of many more waiting in the wings to advance this satanic agenda until they get what they have planned: Global Genocide

Mark as Spam | Posted On 12/29/2021 5:16:12 AM

Like Dislike

---

pipblanc

Joined On 3/17/2012 2:20:27 AM

Add as Friend | Send Message

OK here goes: a number of thoughts about the whole Pan(Scam)demic. I do not think that Covid is a scam. I do think that it was targeted against certain blood groups, in particular AB, which happens to be predominant amongst BAME people. (I am Caucasian, but I am AB Rhesus - went in the first wave) It precipitates or awakens Autoimmune Disease It is a virus that attacks the Lymphatic System, hence the disastrous effect on the lungs, as it lowers the white blood cell count It is helped by EBV which is endemic in the vast majority of the population It is also aided by low D3/K2, lack of sunlight, fresh air, poor diet, too much EMF exposure, pessimism, lack of joy, little social interaction, Media coercion, TMI, in short: the lack of the conditions of healthy living.

I spent 8 months incapacitated by this virus, I have Omicron for which I am thankful for the extra natural immunity. I have not been vaccinated as I do not "follow" the Science, because it does not make sense to me to isolate one part of a virus and not use a vaccine which works systemically. D3, Magnesium, Vit C, ZINC, Ivermectin (which I have not taken), and other aids easily found on line, a positive attitude which was hard when I was bed ridden, communication with others, and a profound belief that it will all be OK in the end if we stick to our guns, stay true to our cause, and follow the natural law. I am looking at our Christmas Tree ablaze with lights right now, aware we are facing one of the greatest crises in the history of mankind, and confident that light warriors can over come it, with knowledge, power and compassion. Namaste, love, light and blessings.

Reply | Mark as Spam | Posted On 12/29/2021 1:46:03 AM

Like Dislike

FlowerGirl1111

Joined On 8/10/2020 2:42:15 PM

Add as Friend | Send Message

You left out NAC and Quercetin. Quercetin is phenomenal and works very fast, in purging viruses. If you had added these supplements to your daily regime - you would have cut the healing time in half ! Or much less than that. Also green tea, jasmine tea, lots of garlic and onions, among other things can purge the spike protein from the cells of in your body - also accelerating the healing process !

Mark as Spam | Posted On 12/29/2021 4:58:48 AM

Like Dislike

---

big47846

Joined On 5/10/2021 8:03:05 AM

Add as Friend | Send Message

The biggest problem is that the kabal is turning their 5G microwave kill machine on that was designed to be used in conjunction with the frankenshots full of their experimental genocide causing graphene oxide, graphene hydroxide, nano bot technology, and a bunch of other garbage that has not been discovered yet. They had to wait for a period of over a year for the people dumb enough to get the jab for their bodies to be saturated with their poison for their 5G to react with it. Radiation poisoning from 5G is exactly like the symptoms of their fake virus! (Flu, common cold, etc...)

Mark as Spam | Posted On 12/29/2021 7:52:48 AM

Like Dislike

---

weehen

Joined On 8/25/2010 2:09:20 AM

Add as Friend | Send Message

I agree, Pipblanc, something very real was unleashed on us. I have friends with long haul and it is no fun. I'm sorry you went through

that.

Mark as Spam | Posted On 12/29/2021 1:06:13 PM

Like Dislike

---

lovestosing6

Joined On 8/26/2013 8:44:35 AM

Add as Friend | Send Message

Pippa - how are you doing with the big O? I'm so hoping you are feeling powerful against it.

Mark as Spam | Posted On 12/29/2021 3:36:12 PM

Like Dislike

---

plastictekkie

Joined On 12/28/2008 5:01:57 AM

Add as Friend | Send Message

Sorry to hear that it was 8 months! My wife and I had it before it was named, thought I was dying for 3 days, and for the next 3 or 4 wondered why I hadn't. With most of the symptoms gone most of the time, we still have long haulers symptoms coming and going nearly 2 years later. We upped the D3, Mg, C, Zn, B12, and Boron, and started nebulizing with 1/2% Hydrogen Peroxide. The latter made a HUGE difference almost overnight. Since we cannot get Ivermectin, we recently added NAC and Quercetin. Trying to follow the Frontline Docs advice. Thanx for finding the positive in the Omicron! With an attitude like that, you surely will be a survivor. Thanx, too for sharing such wisdom.

Mark as Spam | Posted On 12/29/2021 10:33:02 PM

Like Dislike

---

balhawk

Joined On 12/11/2009 3:56:56 PM

Add as Friend | Send Message

The truth is outing, bit by bit by bit. I'm still waiting for the seed crystal that all of a sudden supersaturates the (final) solution and brings about the inevitable genuine Great Reset that is quite unlike what the architects of this great atrocity have in mind.

Reply | Mark as Spam | Posted On 12/29/2021 8:45:26 AM

Like Dislike

---

lovestosing6

Joined On 8/26/2013 8:44:35 AM

Add as Friend | Send Message

Tell me more! What do you think begins it? Blackouts? Lack of food follows? Having had plenty of false flags to prep for, hopefully I'm prepared for when the other shoe drops. Almond had a great thread this morning on just that subject!

Mark as Spam | Posted On 12/29/2021 3:40:04 PM

Like Dislike

CMT367

Joined On 10/16/2018 8:46:43 AM

Add as Friend | Send Message

Fauci's wfe, Christine Grady, RN, has PhD from Georgetown U in DC, subject: "bioethics". She has a job at NIH as such: "bioethicist". She's never uttered a peep, in print or speech, challenging her husband or his views on the only "correct" vaccine "science" pushed by her husband. Not a peep. Her salary per federalpay.org is $234K+ in 2020

Reply | Mark as Spam | Posted On 12/29/2021 6:40:02 AM

Like Dislike

Randyfast

Joined On 5/6/2010 8:42:42 PM

Add as Friend | Send Message

BioApathetics!

Mark as Spam | Posted On 12/29/2021 8:01:44 AM

Like Dislike

balhawk

Joined On 12/11/2009 3:56:56 PM

Add as Friend | Send Message

In the art of war it is critical to understand the enemy, if you catch my drift.

Mark as Spam | Posted On 12/29/2021 8:41:06 AM

Like Dislike

lin3741

Joined On 7/31/2014 12:32:08 PM

Add as Friend | Send Message

Oh indeeed. You NEVER hear of her is right. But she and hubby were advocating and performing human drug/vaccine experimentation back in the 80s on AIDS patients, especially in poor African villages where the people had no voice and believed they were thereto help. Only NOW are those poor citizens starting to realize what was done to them. There is an awareness movement there now, or at least one was starting before covid came along. Generations of kids born disformed, disfigured etc. They were very deep into it and yes they def work in tandem and always SALIVATED about human trials, going back many decades. Gates was involved back then too. Those two go way back as well. SICK!!

Mark as Spam | Posted On 12/29/2021 2:31:28 PM

Like Dislike

lovestosing6

Joined On 8/26/2013 8:44:35 AM

Add as Friend | Send Message

Lin3741 - YES! From what I understand from folks who have gone to Libya - they don't trus the WHO as far as they could throw them... there's a REAL lack of trust - I wish Gates would step off - I hate hearing when he's going to visit Africa! So far, they've faired quite well - probably because 330M are on Ivermectin there for Malaria! Jeesh!

Mark as Spam | Posted On 12/29/2021 3:43:24 PM

Like Dislike

CMT367

Joined On 10/16/2018 8:46:43 AM

Add as Friend | Send Message

Balhawk...yes, I've studied Sun Tzu's ART of War. He doesn't fool around. He says "Don't go to war, but it you must, here's how to win..." Excellent ancient wisdom...

Mark as Spam | Posted On 12/29/2021 4:51:34 PM

Like Dislike

gaw9735

Joined On 1/5/2021 1:23:13 PM

Add as Friend | Send Message

I hope she receives $234K in Zimbabwe Dollahs

Mark as Spam | Posted On 12/29/2021 7:25:50 PM

Like Dislike

bfr27915

Joined On 9/26/2021 5:38:22 PM

Add as Friend | Send Message

One accepts the "Pseudo Reality of the Bamboozle" perpetrated by The Powers That Be (TPTB) (Power Elite, Deep State, etc.). Or one accepts the "Reality of Common Sense" based on individual experiences and the truth. Learn to play the game, or the game will play you. We underestimate the TPTB and the hold they have over: our government, banks, media, universities, foundations, and industry. The biggest narcissistic psychopathic criminals won't get punished, they will get rewarded. “Dr. Anthony Fauci, chief medical adviser to the president, is set to receive the largest federal retirement package in U.S. history at $350,000 per year, according to Forbes. | Newsmax”

www.newsmax.com/politics/fauci-governmentagencies/2021/12/28/id/105025.. Thank you, Dr. Mercola and the greater Mercola community for your tireless fight to "pull-back-the-curtain" on TPTB.

Reply | Mark as Spam | Posted On 12/29/2021 6:20:56 AM

Like Dislike

---

brodiebrock12

Joined On 9/18/2008 1:31:51 PM

Add as Friend | Send Message

Right BFR...saw that story on the lil fraud's pension plans. To think OUR money goes to support this criminal is hard to swallow. Perhaps you are right and there is nothing which will be done in holding these types to account. Hard to accept for sure, but I get what you are insinuating.

Mark as Spam | Posted On 12/29/2021 6:26:38 AM

Like Dislike

---

lovestosing6

Joined On 8/26/2013 8:44:35 AM

Add as Friend | Send Message

And... knowing the scam - it will go to his wife and then his 3 girls .. the USA won't get out of paying that for as long as possible... not that we have a say in it. But us common folk, we don't get privileges like that. To be paid 350K a year ???? Uh huh... like how many in the USA get paid that EVER? 95% of US households don't get paid that much, but let's go ahead and give it to the biggest killer of our time - with 35+Million dead from AIDS under his watch and 760,000+ dead from his ineptitude at treating covid. The SOB. At what point do we fire him? Oh ya, I guess HE decides if he has a job or not...

Mark as Spam | Posted On 12/29/2021 3:48:03 PM

Like Dislike

---

versatile

Joined On 10/16/2007 4:23:09 PM

Add as Friend | Send Message

FBig Pfarma has always been at war with science and at war with cures. Before FBig PFarma, there were many cures for every disease. In 1753, James Lind in A Treatise on the Scurvy, “I do not mean to say that lemon juice and wine are the only remedies for the scurvy; this disease, like many others, may be cured by medicines of very different and opposite qualities to each other.” His claims have been supported and challenged by many. Still, today, there is no scientifically nor medically recognized proof of a cure for scurvy. Why not? It’s not a failure to understand scurvy. It’s a failure to study and understand cure. Scurvy CURED is not medically defined. So no cures can be proven.

It is not trivial to define scurvy cured - but there is not scientific interest. There is also no scientific interest in defining COVID Cured. Cures and their scientific study have been shamed out of existence by FBig Pfarma. FBig Pfarma approved drugs make no claim to cure any disease and even antibiotics are marketed as "treatments" not cures, as if "cures are impossible to prove." Unfortunately, given the fact that there is no scientific definition of cured. No medical practice, conventional or alternative has any theory of cure, much less a comprehensive theory that can be applied to all curable diseases. We know how to cure COVID. We know many ways to cure COVID. When we look closer, applying the theory of cure, we see that COVID-19 consists of many curable illnesses, each of which has many cures. We can cure the infection. We can promote healing of the damage to organs and the nervous systems. We can cure ARDS and cytokine storms. We can cure COVID pneumonia, even COVID PTSD. Cured is not defined. So no cure can be recognized scientifically. Prevention (with toxic patented drugs) is always better (to FBig Pfarma marketers) than cure. It's a convenient lie. Only cures cure. True cures, require the active participation of health. Pfatented Pdrugs are PFake.

Reply | Mark as Spam | Posted On 12/29/2021 5:57:35 AM

Like Dislike

---

big47846

Joined On 5/10/2021 8:03:05 AM

Add as Friend | Send Message

There once was a time when homeopathic and naturopathic and naturopathic medicinal plants and herb's were curing everything. Doctors were making, buying, or sending people to apothecary pharmacy's to have their medicines made. That all was destroyed when rockefeller decided that he was going to buy up all of the medical universities and force the end of doctors CURING disease by natural medicines, and make doctors use his newly discovered use of petroleum based drugs that were POISON to the human body and start the "drug roller coaster" that we have today! It is far past time that ALL of these family's (rich kabala families like rockefellers) are arrested, charged with crimes against humanity, and executed.....ALL OF THEM. FRAUDCHEE, clown schwab, soros, clintons, gates, bushes, trump's, and all the rest of the terrorists will be executed accordingly also.

Mark as Spam | Posted On 12/29/2021 7:16:09 AM

Like Dislike

balhawk

Joined On 12/11/2009 3:56:56 PM

Add as Friend | Send Message

A clever scam that plays on human foibles. Why go through all the trouble to live a healthy lifestyle when you can just pop a pill or get a shot? But wishful thinking is notoriously ineffective at healing.

Mark as Spam | Posted On 12/29/2021 9:02:12 AM

Like Dislike

---

weehen

Joined On 8/25/2010 2:09:20 AM

Add as Friend | Send Message

This is a very cleverly "war gamed" situation that the global elite have set in place over decades. I used to wonder how they were getting so many puppets to do their bidding, but it looks like there is a gamebook of strategies…bribery, convincing them the end justifies the means, blackmailing them after getting them to sleep with a 15 year old…whatever works… and then of course we have controlled opposition in both politics and media to give the masses a sense of "choice", opinion etc…but it is all coming from one and the same source. Omicron looks to be engineered, and the beautiful irony is that it might just end this pandemic at long last, but they will milk it for all it is worth first.

This war (on ordinary humans) is being fought on so many levels it is actually mind-boggling. Identity and sense of gender/race/self in our kids, toxins/GMO/vaxx we are exposed to, the financial system we are locked into, the fake and corrupt political system, the media brainwashing…it is a lot. I used to think Good and Evil were oversimplified, black and white terms, and yes, there is a bit of each in most of us, but I now see that I must strongly commit to faith and align myself to good (and to God) in preparation for what is to come. We certainly live in incredible times. Blessings to you all!

Reply | Mark as Spam | Posted On 12/29/2021 12:57:25 PM

Like Dislike

---

otis101

Joined On 7/10/2010 6:30:32 PM

Add as Friend | Send Message

Four from China show up at Botswana, Africa and like magic "Omicron" appears. Robert Malone is spot on when he hints at it being a lab creation.

Reply | Mark as Spam | Posted On 12/29/2021 10:53:19 AM

Like Dislike

ScanKat

Joined On 1/9/2021 11:28:32 AM

Add as Friend | Send Message

Well after he killed over 100,000 people over the HIV scam I would put nothing past him. He experimented with the dangerous AIDS drugs on orphaned minority children. He tortured them with this drug putting feeding tubes in when they would not take the meds. He is a sick human and burning in hell is too good for him.

Reply | Mark as Spam | Posted On 12/29/2021 9:38:47 AM

Like Dislike

---

lin3741

Joined On 7/31/2014 12:32:08 PM

Add as Friend | Send Message

Amen! And his wife is no better. MRS. F and hubs… HUGE advocates of using poor people in Africa as their lab rats. And yes 100% correct for the most part started w AIDS "human trials". Whats going on now i bet he never dared to DREAM wd come true. But he hooked up w just the right crazies and here we all are. Living Hitlers wet dream.

Mark as Spam | Posted On 12/29/2021 3:12:42 PM

Like Dislike

---

sio6474

Joined On 10/19/2018 11:41:31 AM

Add as Friend | Send Message

Where is the karma? That was 30 years ago, and he has only refined his strategy. No one has put a stop to him. The injury is global now and includes children. It really is amazing with what is known that lawsuits are not being filed and won. You try and avoid paying a parking ticket and see how that goes. Parking ticket vs. crimes against humanity? The injustice is cataclysmic!

Mark as Spam | Posted On 12/29/2021 4:41:30 PM

Like Dislike

---

brodiebrock12

Joined On 9/18/2008 1:31:51 PM

Add as Friend | Send Message

Is there anyone else who is at their limit with the utter lack of accountability with Fauci and Collins? How is it remotely possible they are not in jail not to mention still enthusiastically spewing their deceptive fraudulent science to the people who pay their salary? 22 closes in now....when?

Reply | Mark as Spam | Posted On 12/29/2021 6:18:41 AM

Like Dislike

---

lin3741

Joined On 7/31/2014 12:32:08 PM

Add as Friend | Send Message

POWER. Handed down via MONEY. the money of CRAZY EUGENICISTS AND TECHNOCRATS, Big pharm, big govt., the central banks, wealthy communist countries, corrupt broken systems and branches of govt, and crazy mega monopolies such as Vanguard, Black Rock with their sick agendas. Sadly those with the most money have ALLLLL the power, and their own billions warp their minds. So in general the world is being run and ruled by CERTIFIABLY CRAZY ULTRA RICH PEOPLE WHO HATE EVERYONE AND ANYTHING GOOD. THEY ALSO HATE GOD, AND ANYTHING NATURAL, INCLUDING NATURAL HEALTH AND ESPECIALLY NATURAL IMMUNITY.

Oh, and they have HUGE cajones too. Usually crazy demented people have a lot more cajones than good folks. sadly, they tend to get what they want bc everyone is more than wiling to sell out to them. Thats why fauxch will never go away, or Gates, etc. Key is they control the media and every worker in the mainstream media is corrupt beyond repair. theres no going back. too many sell outs! And if one person doesn't sell out there are plenty behind them who will. not a pretty picture but those are some of the major dots imo.

Mark as Spam | Posted On 12/29/2021 3:40:10 PM

Like Dislike

---

brodiebrock12

Joined On 9/18/2008 1:31:51 PM

Add as Friend | Send Message

Lin....so your telling me there's a chance :)

Mark as Spam | Posted On 12/29/2021 3:53:22 PM

Like Dislike

---

lin3741

Joined On 7/31/2014 12:32:08 PM

Add as Friend | Send Message

Ha Ha. Cute one. But I do hope so. And Hope it's more than 1 in a million. :).

Mark as Spam | Posted On 12/29/2021 4:27:54 PM

Like Dislike

---

sio6474

Joined On 10/19/2018 11:41:31 AM

Add as Friend | Send Message

yes, it is hard to believe in a country with millions of people such as the U.S. with so many highly educated and intelligent professionals in many arenas, that some have not come forward to bring this to an end. Where are the warriors, the real heroes not the phony virtue signalers? Yes, McCullough is one for sure, and RFK Jr, and Mercola etc...we need many more brave people with money and clout to use their leverage to turn this around. Can't understand why it is not happening. Is there any billionaire out there who thinks this maybe a worthy cause and is willing to make freedom more of a priority than space trips for the wealthy?

Mark as Spam | Posted On 12/29/2021 4:51:15 PM

Like Dislike

---

gaw9735
Joined On 1/5/2021 1:23:13 PM
Add as Friend | Send Message

Money [gold and silver coinage] is good. Evil is Phaque money- paper, abstract, electronic, imaginary. Phaque money can be printed, real money can be minted, but not printed. Real money makes a sound when it hits the ground- that is why it's called SOUND MONEY

Mark as Spam | Posted On 12/29/2021 8:02:45 PM
Like Dislike

---

manimalagon
Joined On 12/29/2021 8:34:11 AM
Add as Friend | Send Message

#VaxPass + #CBDC = #serfdom

Reply | Mark as Spam | Posted On 12/29/2021 8:34:51 AM
Like Dislike

Randyfast
Joined On 5/6/2010 8:42:42 PM
Add as Friend | Send Message

We need to call this cov-insanity what it is: Crimes Against Humanity! Anyone, who believes that this entire planet has been Ravaged/Attacked" by a "Deadly" 'cold' virus for the past 2 years, millions are dying; and the only way to stay "safe", is to be injected with nanobots; shot after shot after shot... I'm still looking to sell that Big Beautiful Bridge!

Reply | Mark as Spam | Posted On 12/29/2021 7:55:39 AM
Like Dislike

Spence
Joined On 5/2/2009 11:17:11 AM
Add as Friend | Send Message

Fauci admitted on film that he adds a couple of extra diseases to the fear porn every year to pad his budget. He is the epitome of evil.

Reply | Mark as Spam | Posted On 12/29/2021 5:35:52 AM
Like Dislike

---

mni3972
Joined On 12/9/2013 5:07:35 AM
Add as Friend | Send Message

Won't disagree on the epitome of evil part, but every exec needs to ensure their budget can sustain work even with the cuts that seem to happen along the way. They pad with things that no one will debate which in Fauci's case would be things that fearful things that financial people would be scared to cut. This is standard. Actually implementing fear thought the world, not standard but for his investors priceless. Unless you cut off drugging people endlessly as a good financial investment, there will always be this drug push and if Fauci is taken down, another controlled people will take that evil seat. Say no, force no, get everyone to say no... which means no investment.

Mark as Spam | Posted On 12/29/2021 6:58:51 AM
Like Dislike

---

big47846
Joined On 5/10/2021 8:03:05 AM

Add as Friend | Send Message

His day's are numbered. Mark my word this B.S. is coming to an end soon.

Mark as Spam | Posted On 12/29/2021 7:18:22 AM

Like Dislike

---

bahmi0

Joined On 8/13/2010 8:00:59 AM

Add as Friend | Send Message

Fauci and Collins were shills for WEF and NWO. They were inferior feeling freakazoids and needed periodic pats on the head to reinforce their feelings of inadequacy. Fauci always wanted to score by producing a vaccine that everybody had to take, thus enhancing the little man's teeny tiny ego. Some day, Fauci and Collins will pay for their ruthlessness and murderous outlook on the human race. I'd favor a raffle that would choose 6 trained expert marksmen to ready, aim, and fire at these 2 clowns against the wall richly deserve.

Reply | Mark as Spam | Posted On 12/29/2021 7:08:27 PM

Like Dislike

JAKMVX

Joined On 6/19/2006 8:43:06 AM

Add as Friend | Send Message

The evidence abounds. Our federal public health agencies have degenerated into a criminal racketeering operation. No politician, no major media outlet, and few academic voices will be heard. If they speak out, the protection racket will respond, killing the cash cow they have come to depend on. It's time that we, the citizens of this nation, lean heavily on the prosecutors who are duty-bound to protect our rights, to convene grand jury investigations. It would be funny if it weren't so serious, to watch the political theater of Sen. Rand Paul "going after" Fauci. Paul won't dare touch the egregious conflicts of interest these agencies have intertwined themselves with the industry they are supposedly regulating. A smart politician wouldn't dare kill the goose that lays the golden egg. Nor will the media outlets and medical journals. The campaign finance, lobbying, and advertising revenues are too massive.

Reply | Mark as Spam | Posted On 12/29/2021 6:06:25 PM

Like Dislike

---

bahmi0

Joined On 8/13/2010 8:00:59 AM

Add as Friend | Send Message

Rand and his old man are both highly favorably disposed toward Israhell. Hey, shekels spend, too.

Mark as Spam | Posted On 12/29/2021 7:12:22 PM

Like Dislike

---

lin3741

Joined On 7/31/2014 12:32:08 PM

Add as Friend | Send Message

I cannot BELIEVE the statement shown in the first video of what our own WHITE HOUSE posted on its website to the general public! (If you didn't watch it, basically patting the "vaxxed" on the head saying we will get through this, then second paragraph, "for the UNVACCINATED you will face a terrible winter and cause death and have death in your families"). Not an exact quote bc i cd not cut and paste but basically was the message. It's truly even difficult to believe. Its toward the end around minute 25. Appears in a small white frame.

Reply | Mark as Spam | Posted On 12/29/2021 2:07:58 PM

Like Dislike

---

otis101

Joined On 7/10/2010 6:30:32 PM

Add as Friend | Send Message

In the Ron Paul Report (video above) they put up a "fear porn" quote from the Drudge Report. Drudge (who listens to him anymore) says "Ominous, USA fears million cases a day". He and others like him should read this quote from Marie Curie: "Nothing in life is to be feared, it is only to be understood. Now is the time to understand more, so that we may fear less."

Reply | Mark as Spam | Posted On 12/29/2021 10:49:55 AM

Like Dislike

big47846

Joined On 5/10/2021 8:03:05 AM

Add as Friend | Send Message

It will come to a point soon that fraud-chee will get lynched by the people if he is not arrested by the corrupt government. It's coming.

Reply | Mark as Spam | Posted On 12/29/2021 7:00:35 AM

Like Dislike

---

bee70578

Joined On 1/24/2014 4:03:10 PM

Add as Friend | Send Message

big47846 I agree I am mad as hell at these people for damaging and killing some good friends who were overly trusting of the health system. I imagine these people will try to stay well out of our way.

Mark as Spam | Posted On 12/29/2021 7:19:28 AM

Like Dislike

JackSS

Joined On 6/26/2021 3:25:22 PM

Add as Friend | Send Message

Fauci deserves the same fate as his mentor Mussolini.

Mark as Spam | Posted On 12/29/2021 8:26:40 AM

Like Dislike

---

rrealrose

Joined On 11/10/2011 8:59:01 AM

Add as Friend | Send Message

All eyes would be best focused on active protests the EU, specifically protests in Austria and Germany. Watch that area and stay current. If this blows up as I suspect it will, active citizen pressure may cause the EU to fall apart...for whatever the reason, Its not happenin' in nearly the same manner here in the US, not yet anyway.

Mark as Spam | Posted On 12/29/2021 9:34:35 AM

Like Dislike

---

lin3741

Joined On 7/31/2014 12:32:08 PM

Add as Friend | Send Message

Bc Americans for the most part were raised to believe in and trust their govt. believe their govt was GOOD. etc etc. bc at one point it was! but EU nations know better and are more quick to be suspicious of govt and act on things. Americans are too lazy too. Just want to "get jabbed and get on w their life". I.e bury their heads n the sand. And it will all "go away". Thats why its going to take something very BIG to light a fire under their azzes so they take action. Then again who knows, half of them actually on the same side as govt!

Mark as Spam | Posted On 12/29/2021 3:22:12 PM

Like Dislike

---

nan6449

Joined On 11/11/2018 10:26:25 AM

Add as Friend | Send Message

How much longer can they drag this *** show on?!!

Reply | Mark as Spam | Posted On 12/29/2021 5:35:55 AM

Like Dislike

ScanKat

Joined On 1/9/2021 11:28:32 AM

Add as Friend | Send Message

Until the sheeple say enough. Don't hold your breath.

Mark as Spam | Posted On 12/29/2021 9:40:58 AM

Like Dislike

---

brodiebrock12

Joined On 9/18/2008 1:31:51 PM

Add as Friend | Send Message

Well according to Lin above it's game over

Mark as Spam | Posted On 12/29/2021 3:54:10 PM

Like Dislike

---

lin3741

Joined On 7/31/2014 12:32:08 PM

Add as Friend | Send Message

Sorry...I was having kind of a moment. ACTUALLY, i do believe more people ARE waking up to all this. We don't see it of course but there are plenty of good people with the power who can, and are trying to bring awareness and justice. Stay strong all! It's getting so ridiculous that fauxcheese will eventually go down and then the rest of the dominos will fall. Their desperate attempts are exposing their own stupidity, and they are only making mockeries of themselves.

Mark as Spam | Posted On 12/29/2021 4:40:05 PM

Like Dislike

---

gaw9735

Joined On 1/5/2021 1:23:13 PM

Add as Friend | Send Message

Until the host is completely dead and can support Jewry no more. Until the fake money is at long last refused

Mark as Spam | Posted On 12/29/2021 8:17:43 PM

Like Dislike

---

darmarmot

Joined On 2/16/2021 3:58:30 PM

Add as Friend | Send Message

Collins is not the Christian he claims he is. Obviously. Special place in hell. I have an MD but have not practiced since 98. Victim of the system and propaganda. Look forward to judgement. I'm sorry I went along. *** brought over and infiltrated CIA. They are Satan worshippers. They employed similar tactics here like Goebbels giving every household in Germany a radio. Rockefellers instituted the allopathic model and pushed drugs and vaccines. Revelation 18 says the merchants of Mystery Babylon deceived the world by their pharmakia.

Reply | Mark as Spam | Posted On 12/29/2021 3:57:51 AM

Like Dislike

---

grulla

Joined On 1/17/2012 8:03:55 AM

Add as Friend | Send Message

" I have an MD but have not practiced since 98. " There's always room for another alternative practitioner. An Integrative practice crosses my mind. Quality over quantity. www.ifm.org/find-a-practitioner ~~
draxe.com/health/top-50-functional-integrative-medical-doctors/

Mark as Spam | Posted On 12/29/2021 7:55:15 AM

Like Dislike

Randyfast

Joined On 5/6/2010 8:42:42 PM

Add as Friend | Send Message

Every one of those evil minions, are Luciferian to the core! Their actions define who they are.

Mark as Spam | Posted On 12/29/2021 8:09:14 AM

Like Dislike

crookedtree4gmail.com
Joined On 8/19/2020 1:30:16 PM
Add as Friend | Send Message

We have the study now!!! www.ncbi.nlm.nih.gov/.../PMC8627252

Reply | Mark as Spam | Posted On 12/30/2021 4:11:37 AM

Like Dislike

Misemoi
Joined On 1/31/2021 2:33:05 AM
Add as Friend | Send Message

This pandemic has been a missed opportunity to study the effectiveness of herd immunity against blanket vaccination. It's criminal . I recall Fauci saying naturally acquired immunity didn't last as long as the vaccine and thought this goes against everything I ever learnt about gaining natural immunity as opposed to vaccine this virus will do what it's going to do. It doesn't make sense locking down all of society. Thus is what happened with airlines too where were forced to queue for hours and be searched intimidated when thers no logical reason for it.

You can go board a ferry that hold 1000s of people and no one pats you down to see if you're carrying a bomb. It's totally irrational has made flying a nightmare. Now I can't go into a cafe in my local town and sit down without a vaccine passport but I'm not going to conform to this madness . People are so easily controlled lied to as is done with the use of drugs with side effects that are worse than the perceived illness. I'm talking about stayins another huge experiment and multimillion profit maker for big pharma.

Medicine is about profit not care esp in USA a capitalist greedy uncaring country where wealth determines everything. The real killer in this epidemic is obesity its why usa has highest number of deaths I'm younger age groups . But it's not even mentioned because obesity is also about greed making money by poisoning people with unhealthy food that's destroying agriculture and environment . Beefburgers are cancer inducing esp bowel cancer which is on the rise in Western society with younger and younger people dying .....

Reply | Mark as Spam | Posted On 12/30/2021 12:37:09 AM

Like Dislike

---

robbie2u
Joined On 6/29/2011 11:51:41 PM
Add as Friend | Send Message

How untrustworthy is the heart of man. It is a reason why I think a higher power will never stride along side man but require man to step it up. It is rumored that the un-vaccinated will not receive fair consideration as a vaccinated in medical attention or any priority based on them purposely putting them selves in harms way of the virus. The arm chair musing by those seeking righteous indignation leave part of their brain on the dinner table for us to feast. So lets feast.

What is the logic of giving often immediate and impressive attention to our contact sports heroes who through intentional and deliberate participation injure themselves for money or pleasure? I could go on and on since we live in civilization and subject to its risks. From a mountain hermit's put of view the city people deserve everything they get and can say so with great indignation and contempt watching crime, drugs and violence. So the righteous mountain hermit has just as good an argument to poo poo city people who put themselves in harm's way by living in crowded unequal spaces just as the vaccine pushers do to the un-vaccinated.

Reply | Mark as Spam | Posted On 12/29/2021 10:26:13 PM

Like Dislike

StandFastPats
Joined On 1/24/2021 1:32:24 PM
Add as Friend | Send Message

Read and weep at the accuracy ... stevekirsch.substack.com/p/how-the-game-is-played?r=o7iqo&utm_camp..

Reply | Mark as Spam | Posted On 12/29/2021 12:43:29 PM

Like Dislike

MaxDuncan
Joined On 8/15/2021 9:23:21 AM
Add as Friend | Send Message

World Health Organization Global Vaccine Action Plan annual report 2020
apps.who.int/iris/bitstream/handle/10665/337433/9789240014329-eng.pdf

Reply | Mark as Spam | Posted On 12/29/2021 11:30:51 AM

Like Dislike

lin3741
Joined On 7/31/2014 12:32:08 PM
Add as Friend | Send Message

What a joke. Just trying to play God.

Mark as Spam | Posted On 12/29/2021 3:52:41 PM
Like Dislike

---

desertdan
Joined On 7/4/2008 9:44:29 PM
Add as Friend | Send Message

The CDC should be renamed the "Center for Disease Collaboration and Prevarication"!

Reply | Mark as Spam | Posted On 12/29/2021 11:23:15 AM
Like Dislike

MaxDuncan
Joined On 8/15/2021 9:23:21 AM
Add as Friend | Send Message

aapsonline.org/bidens-bounty-on-your-life-hospitals-incentive-payments..

Reply | Mark as Spam | Posted On 12/29/2021 11:20:08 AM
Like Dislike

MaxDuncan
Joined On 8/15/2021 9:23:21 AM
Add as Friend | Send Message

www.who.int/teams/immunization-vaccines-and-biologicals/strategies/glo..

Reply | Mark as Spam | Posted On 12/29/2021 10:58:18 AM
Like Dislike

---

lordbasil
Joined On 3/11/2007 1:57:54 PM
Add as Friend | Send Message

I would like to hear from the Doctors on the front line of this epidemic. The ones attempting to treat the COVID and its mutations. These Doctors have to tell the relatives of patients that have just died of one form of COVID or another. Are they following a set procedure governed by the FDA? Or are they free to use any treatment that has shown it works on other patients. How many have put people on ventilators for extended treatment? Ventilators have a mixed review. I have been told by people in authority that it is like running a marathon every day you are on one. Doesn't sound like a good path to take to me. The prohibitive cost comes into it also. So much so that people with money are often sent to the wallet cleaners by the approved hospital procedures.

With a problem called the 80% paid by Medicare and the rest is on your head to pay. Sometimes on a bill well over 150,000. Even if with a secondary insurance that amounts to a great deal of money regardless of if you survive or if you do not. Does the FDA approve secondary treatments that may keep the COVID from ever reaching that critical level? Or are they in bed with the medical thieves of our society? No one expected me to live in 2018 with a lethal kidney infection and being on a ventilator for 3 weeks as I was unable to breathe on my own.

HAD LOADS OF PRAYER FROM SOME REALLY DECENT CHRISTIANS IN CHURCHES IN THE AREA. God decides. No matter what else happens. God also works behind the scenes. It is God's Will that chooses for whom the Bell Tolls. Compared with that, most of our science and most of our medicine is on a level with a witch doctor. Many years ago, I taught Christian young women conversational English in a Catholic Girl's High School while stationed in South Korea during the Vietnam conflict. I was no saint. But I kept their reputations safe by complete chaperone services of the local Principal and Catholic Priest while I was with them. The priest noticed I was looking fatigued. Panax Ginseng.

Reply | Mark as Spam | Posted On 12/29/2021 10:55:51 AM
Like Dislike

---

lordbasil
Joined On 3/11/2007 1:57:54 PM
Add as Friend | Send Message

Panax Ginseng is a semi-steroid similar to but different from aspirin. It works against fatigue. I asked the hospital administrator/doctor to continue it. They would not allow it as it was not FDA approved. Suddenly after 3 weeks, I came awake. Still could not breath. But within 3 days, I was off the ventilator. Within about a week, I was sent to a nursing home for rehab and recovery.

That was a miracle. No one expected me to live. I give credit to God for my recovery. I am 79 years old from this last August. I arranged to complete my Christian way of life with a Baptism and my wife joined me in this. The people in South Korea honor their seniors. Often they keep them on Panax Ginseng. They live an average of about 10 years longer than we do on this treatment. I believe that God does not discriminate between people of Catholic Faith or Protestant Faith. He picks people not their beliefs. As long as they follow God our God answers prayers.

Many years I corresponded and prayed with that Catholic Priest in a South Korean High School. And very often prayers were answered. That Ginseng should be standard operating procedure for any doctor in this country. Some may have allergy reactions and that is an exception that makes the rule. What I find is most doctors are in business to make money anyway they can. They are more business people than medical doctors in many cases. That worship of money is a direct violation of their oath of being a doctor. So if something works, this country will not allow an individual doctor to use it to treat people. I think it is the same story in many places around the world. As opposition to the pharmacy industry, they do need checks and balances against what they do. Good Work, Dr. Mercola.

Mark as Spam | Posted On 12/29/2021 11:15:41 AM

Like Dislike

---

gaylezpc

Joined On 7/31/2009 10:47:11 AM

Add as Friend | Send Message

Word needs to get out that Wired magazine and The Nation are not to be trusted. Who are the journalists? They need to be named and shamed.

Reply | Mark as Spam | Posted On 12/29/2021 10:15:40 AM

Like Dislike

---

sio6474

Joined On 10/19/2018 11:41:31 AM

Add as Friend | Send Message

Right, I started making a list of the names of journalists contributing to the lies, because I thought in the future they need to be called out. Other priorities took over and I did not continue. I have written to several asking why they are not being truthful. I also wrote to Pro Publica asking why they are not reporting on the information that RFK Jr. has written about. Have not received a reply. The fact they don't cover it shows their hypocrisy.

Mark as Spam | Posted On 12/29/2021 5:02:21 PM

Like Dislike

---

lin3741

Joined On 7/31/2014 12:32:08 PM

Add as Friend | Send Message

There ARE no more journalists any more, only sell-out puppets.

Mark as Spam | Posted On 12/29/2021 7:08:18 PM

Like Dislike

---

fra1531

Joined On 10/25/2016 8:39:07 AM

Add as Friend | Send Message

Fauci and Collins are murderers. They need to go to prison and let their fellow prisoners have at them. How many more people will die at the hands of these evil people?

Reply | Mark as Spam | Posted On 12/29/2021 9:17:03 AM

Like Dislike

DebbyW

Joined On 5/27/2010 9:07:35 AM

Add as Friend | Send Message

We're living in a dystopian movie, and the really sad part is, we're only halfway through. The long-term side effects of the 'vaccine' haven't fully kicked in. If an uprising doesn't happen, this country, this planet will be unrecognizable in a decade.

Reply | Mark as Spam | Posted On 12/29/2021 7:25:56 AM

Like Dislike

balhawk

Joined On 12/11/2009 3:56:56 PM

Add as Friend | Send Message

I've resigned myself to the inevitability that this planet will be unrecognizable in a decade. And I fully expect for the better, in day-to-day terms... for the small percentage of healthy survivors. Which may be the intent of all this, but an atrocity is an atrocity. Some may say "the end justifies the means," but I see billions of very horrific ends, and can only but hope as many of us who are aware as possible emerge in good health.

Mark as Spam | Posted On 12/29/2021 8:50:54 AM

Like Dislike

sio6474

Joined On 10/19/2018 11:41:31 AM

Add as Friend | Send Message

Nobody knows the long term side effects, but there are signs that there will be genetic damage, heart damage and immune damage. It is terrifying, and doubtful those who took it will make the connection. Their doctors certainly won't.

Mark as Spam | Posted On 12/29/2021 5:05:04 PM

Like Dislike

kayasred

Joined On 1/15/2008 10:39:37 PM

Add as Friend | Send Message

The sheep will not hear any of this and my not believe it if they do unless there tribal leaders speaking to them through CNN, ABC,NBC,MSNBC and the like are to speak the truth !

Reply | Mark as Spam | Posted On 12/29/2021 7:21:52 AM

Like Dislike

rjk6619

Joined On 10/2/2018 11:29:55 AM

Add as Friend | Send Message

It's all about Money and control period. Vaccines (especially the covid vaccine) are intended to destroy not prevent. Fauci has flipped more times than former Presidential candidate John (master flipper) Kerry. Fauci and Collins are the kind of doctors who are always being sued for medical malpractice and in this case both should be charged with creating purposeful confusion aka LIES and sued for false information malpractice. In their corner are the duds of D.C and Hollywood elites who want to keep working so they also lie to remain in their mega million mansions for making terrible movies. The incorrectly named 'educational institutes of higher learning' are another farce (funded by taxpayer dollars) who along with the lunatics of drive by media spend day in and out fabricating more lies. Once again this plan of population destruction has been in play for many many decades and is Biological Warfare PERIOD!

The laws of Nature prohibit these criminal activities and the guilty sentence along with punishment will be handed down. It may not appear that way however it is the law of the universe. No matter ones beliefs there exist a much higher power that makes the final decision and it will be rendering that decision soon. As for those of us who are being treated as diseased lepers (just ask Joe) we have not learned that each one of us must carry a cross also. Remember that saying; It's not wise to fool mother nature.

Reply | Mark as Spam | Posted On 12/29/2021 7:15:00 AM

Like Dislike

carolmalaysia
Joined On 5/30/2011 9:29:43 AM
Add as Friend | Send Message

I have read the promotional advertisements that cruise ships put out. It goes something like this: "All of our workers have been vaccinated. Anyone who wishes to take a cruise on our line must show proof of vaccination. If you don't have that proof you will not be allowed on our ship and you will have to return home at your own expense." Cruise ships are an enclosed environment and prove that the "vaccines" don't work. From Axios:

Over 85 cruise ships under CDC investigation following COVID outbreaks The Centers for Disease Control and Prevention (CDC) on Tuesday said it is actively investigating or observing 86 cruise ships following COVID-19 outbreaks on board. Why it matters: The Omicron variant has driven up infections across the U.S., upending vacation plans and disrupting travel. The new strain is the latest sign of the pandemic's hold on the cruise line industry. The industry, which was an early epicenter for coronavirus outbreaks, staged a comeback in September, with several preventative measures in place to curb the spread of the virus. Details: The CDC has started investigating 38 ships, and has already investigated 48 additional vessels, which remain "under observation," according to its update. The affected cruise lines include Disney, Carnival, Royal Caribbean and Norwegian.... www.axios.com/over-85-cruise-ships-under-cdc-investigation-following-c..

Reply | Mark as Spam | Posted On 12/29/2021 7:02:54 AM
Like Dislike

ScanKat
Joined On 1/9/2021 11:28:32 AM
Add as Friend | Send Message

Guess that "vaccine" I call the quackcine is not working so well.

Mark as Spam | Posted On 12/29/2021 9:43:08 AM
Like Dislike

---

lin3741
Joined On 7/31/2014 12:32:08 PM
Add as Friend | Send Message

And the CDC (SeedyC) will say whatever fits the tired old covid narrative, not the real facts or truth. What's new. Can't believe anyone even pays attention to them any more.

Mark as Spam | Posted On 12/29/2021 4:51:04 PM
Like Dislike

---

sio6474
Joined On 10/19/2018 11:41:31 AM
Add as Friend | Send Message

It is more hazardous to be with a closed group of vaccinated people than non vaccinated people it seems.

Mark as Spam | Posted On 12/29/2021 5:12:27 PM
Like Dislike

---

vtechnc
Joined On 5/25/2016 9:46:55 PM
Add as Friend | Send Message

esecallum Do you have more information on the 3 inch ball

Reply | Mark as Spam | Posted On 12/29/2021 7:01:13 AM
Like Dislike

Stephjask
Joined On 10/23/2015 8:00:54 AM
Add as Friend | Send Message

When will the evil Fauci and his collaborators in planetary genocide be held accountable for their many crimes? How can they remain "untouchable"?

Reply | Mark as Spam | Posted On 12/29/2021 6:53:31 AM
Like Dislike

balhawk

Joined On 12/11/2009 3:56:56 PM

Add as Friend | Send Message

When the angry mobs of people who come to realize they've been taken on a train ride to hell get big enough and come out with pitchforks and shotguns, kicking justice old school. That's when.

Mark as Spam | Posted On 12/29/2021 8:54:37 AM

Like Dislike

---

dad2boys9600

Joined On 9/8/2010 6:11:39 AM

Add as Friend | Send Message

It appears Francis Collins is using his BioLogos platform to push his agenda. I was thinking that his resignation was a sign that his conscience was working on him. Apparently not.

Reply | Mark as Spam | Posted On 12/29/2021 6:52:43 AM

Like Dislike

---

svmeyer

Joined On 11/3/2009 8:22:41 AM

Add as Friend | Send Message

If I can't remember my science, I will bring science down. Fauci Who cares if everyone else can remember? Isn't that what Hitler attempted to do when he ordered all books that spoke against his ideology, destroyed. We have now come 360 on these principles.

Reply | Mark as Spam | Posted On 12/29/2021 4:25:41 AM

Like Dislike

---

gary figg

Joined On 10/19/2008 4:43:04 PM

Add as Friend | Send Message

IF these "red-flags" are so apparent, IF there is so much "evidence", IF professionals in the health field as well as in public office know "this is going on" and there is "proof".....first thing that comes to my mind is: Why is nothing done about it? Why do those of professional knowledge, credible knowledge, high moral standards, political and professional positions not standing together to bring everything to light to all in the world???? And press charges???? There is power in numbers. Power in numbers has always prevailed against dictators, evil kings/rulers, against the rich and powerful. Why is this not occurring?????????

Reply | Mark as Spam | Posted On 12/29/2021 3:49:10 AM

Like Dislike

Bigfletch

Joined On 1/5/2010 7:46:30 AM

Add as Friend | Send Message

This is nothing new. The difference is, there is access to more sophisticated manipulation technology. Those dictators have always showed up over the millennia, with the idea of ruling the world. You could ask the same question of why it was always the few who turned millions against each other with the resulting mass mutual slaughter. At least this has not turned into a hot war.

Mark as Spam | Posted On 12/29/2021 6:59:48 AM

Like Dislike

Hercster

Joined On 1/6/2021 8:14:01 AM

Add as Friend | Send Message

Because everyone wants to be safe, and everyone wants to pay their mortgage. This is the time in human history when we put our safety (fear) ahead of freedom, ahead of the safety of our kids. Sad time to be alive.

Mark as Spam | Posted On 12/29/2021 7:56:24 AM

Like Dislike

Forest6
Joined On 12/13/2021 3:33:24 AM
Add as Friend | Send Message

Get on quora with some of these facts. I was getting bashed so hard i gave up in the end. It was just making me miserable.Every day it seems they ask a question ready for a pro vax answer. No other response is acceptable.

Reply | Mark as Spam | Posted On 12/29/2021 3:01:10 AM
Like Dislike

---

lovestosing6
Joined On 8/26/2013 8:44:35 AM
Add as Friend | Send Message

I left for that reason ... I thought it was a great venue for a while - but man oh man it's discouraging. We can try and plant seeds, but the other side doesn't take that tact at all. To their own deficit!

Mark as Spam | Posted On 12/29/2021 4:17:41 AM
Like Dislike

Butch1942
Joined On 9/6/2011 3:35:08 PM
Add as Friend | Send Message

Dr. Francis Collins has an outstanding and commendable career serving under several presidents who had regard and respect for his integrity and scientific knowledge.

Reply | Mark as Spam | Posted On 12/29/2021 10:54:05 AM
Like Dislike

---

sio6474
Joined On 10/19/2018 11:41:31 AM
Add as Friend | Send Message

Presidents don't understand science. Not a good yardstick!

Mark as Spam | Posted On 12/29/2021 4:58:07 PM
Like Dislike

---

david48
Joined On 8/25/2009 9:10:06 AM
Add as Friend | Send Message

Good article, and quite revealing /informative. Unfortunately, also quite dismaying! What a state we're in. I have a somewhat off-topic question here: A friend of a friend got clobbered pretty bad with COVID, apparently. (Despite being "vaccinated" and probably "boosted" also.) He has many symptoms, including brain fog and being very easily exhausted - by any sort of physical exertion. I've already forwarded info. about FLCCC to him. I've been wondering, in the short run at least, if him taking several key supplements might help give him at least a slight vitality boost. Examples: Liposomal Glutathione, high-quality B Complex, Ubiquinol for the energy boost. And Liposomal Vit. C for fighting the infection that I believe is still in his body (despite him declaring that he's "getting better"). Anyone here have any suggestions for a superior (or really good) brand of Glutathione? - in a form that can be easily tolerated (he's elderly). I know superior brands of the other supplements, but I can't seem to find the 'ultimate' best Glutathione product. Any suggestions?

Reply | Mark as Spam | Posted On 12/29/2021 3:12:43 AM
Like Dislike

---

chuxtuff
Joined On 5/22/2016 12:00:58 PM
Add as Friend | Send Message

L-Lysine 1000MG twice a day along with Vitamin C, D, Zinc, Quercetin and whatever you'd like to add from your list will CURE Covid. Doing the nebulizer with hydrogen peroxide and iodine routine like has been discussed here will also help the cure along. Good luck...

Mark as Spam | Posted On 12/29/2021 3:21:40 AM
Like Dislike

lovestosing6

Joined On 8/26/2013 8:44:35 AM

Add as Friend | Send Message

NAC - I'm told Glutathione will go straight through, but NAC is the precursor and the highest quality I've found so far (for nerve damage especially) would be the Blue Bonnet brand? But that's just what I've heard. For all I know, all NAC could be alike. This is the one I've been using and I CAN tell a difference. It's also a capsule with powder in it - I got one from NSP and it's hard, like a horse pill. The thing that concerns me is your friend's heart. Maybe to take that inflammation down - something like curcumin? I'm not a doc, but I know it worked on me for inflammation - but those are also not all alike...

Mark as Spam | Posted On 12/29/2021 4:13:27 AM

Like Dislike

bowgirl

Joined On 12/3/2011 6:17:03 AM

Add as Friend | Send Message

Reducing inflammation is key to removing brain fog. Remove all sugars, processed grains and food from diet to reduce inflammation. Basically he can eat- all the green leafy veggies he wants, berries, clean protein, no sausages, cured meats etc. Not additives or artificial anything. Drink water devoid of chemicals. Most alcohol is out. vodka is ok, no mixers. If weight loss is not a goal, add good fats like, butter, heavy whipping cream and non GMO oils like grapeseed. Unless you are sure the olive oil you buy is not counterfeit I do not recommend as the added oils GMO soy in most instances.

This is the diet I adopted in 2005 to heal myself from Lyme and co-infections. The inflammation reduced within days giving relief. It took months, years to heal my brain. I added Magnesium for brain and nervous system health. I also have been taking D C Zinc and Lysine for 15 years to boost my immune system. I also take turmeric to reduce inflammation. Stay hydrated to allow the body to purge toxins. I had a mild case of COVID in 2/2020.

Mark as Spam | Posted On 12/29/2021 5:07:58 AM

Like Dislike

nothingsound

Joined On 8/12/2018 9:47:47 AM

Add as Friend | Send Message

Also I suggest black seed cumin which is mentioned as a substitute for ivermectin. Also D3 with K2 (not lower than 10,000 units)...and melatonin. I took 80 mg of melatonin 20 mg 4X's daily. Also the zinc may be better if liquid. Make sure the C is at least 3,000 mg. Remember these high dosages are only until one feels better then wean off. I took 1,000 of quercetin for three days and the melatonin i weaned from the fourth day until I got to 10 mg.

I mentioned that I was down for three days, but on the third felt so much better. But I did everything (including food grade hydrogen peroxide) And not everything was mentioned here; especially the dosages on a short duration that was from other articles. The one of the melatonin came from the Philippines as doctors were seeing incredible turnarounds with the 40 to 80 mg daily. Then an article published by the Epoch Times mentioned the curative powers for all viral of melatonin but the article mentioned smaller doses.

Have to state again that I am so amazed at how people who are so afraid of this have no protocol to follow if they do get sick. NONE. The ones that do seem to do so much better treating from home. But people do not lay in bed; get up and move you will do better and so air out your bedrooms and change bedding.

Mark as Spam | Posted On 12/29/2021 5:23:37 AM

Like Dislike

forbiddenhealing

Joined On 2/21/2011 9:51:43 AM

Add as Friend | Send Message

NEBULIZE NAC! I tried it on a hunch, it worked... here's a study to back it up. I dissolved half a 750mg cap pure NAC in water, inhale through mouth/nose..cough a bit at first..continue 5min. Alternate at different times w H2O2/iodine....NAC orally too, note rising dosages w severity of illness..not just covid but any lung issue including COPD/cancers....This is a pure redox application...Peroxide/iodine oxidize pathogens/debris, then NAC provokes glutathione; fast antioxidant reduction to power lung phages/neutrophils as it thins mucus to turn a dry cough into a productive cleansing cough. Pay attention people, this is about the tenth time I've posted this valuable tip. Megadose both NAC and Vitamin C to overwhelm inflammation/oxidative stress.
www.ncbi.nlm.nih.gov/.../PMC7649937

Mark as Spam | Posted On 12/29/2021 6:51:00 AM

Like Dislike

bee70578

Joined On 1/24/2014 4:03:10 PM

Add as Friend | Send Message

david-48 Not recovering from Omicron as well as expected I tried some Mercola brand PQQ and Berberine this morning which has made quite a difference already.

Mark as Spam | Posted On 12/29/2021 7:23:16 AM

Like Dislike

---

big47846

Joined On 5/10/2021 8:03:05 AM

Add as Friend | Send Message

NAC, Glutathione, Astaxanthin, Quercetin, Rutin, (helps quercetin work better), Vitamin D3, Vitamin C, Lugol's Iodine (2% to 5%), Black seed oil, and CDS is AWESOME! Also H2O2 35% solution by volume. Buy Madison Cavanaugh's book titled "The one minute cure" cover to cover 4 times and follow her protocol to the "T". I got rid of my skin cancer with it.

Mark as Spam | Posted On 12/29/2021 7:39:20 AM

Like Dislike

---

rrealrose

Joined On 11/10/2011 8:59:01 AM

Add as Friend | Send Message

David, you can go onto the FLCCC website and look for their i-Recover protocol. They also have doctors available for tele-medicine. So many ways to skin this, so little time to review all...Forbidden Healing outlined the protocol I used NAC orally and nebulized, alternating with nebulized H2O2. Regardless, If you want high power lipo glutathione and lipo C, have been using Chris Shades' Quicksilver brand since the plandemic was first called. These are easy peasy to take, will most likely work well with any elderly, simple pumps. Need to be kept cool. I also take Dr M's lipo C, effects are not the same..so I alternate through the day. Available online.

Mark as Spam | Posted On 12/29/2021 9:22:43 AM

Like Dislike

---

kev8395

Joined On 7/4/2013 5:50:39 AM

Add as Friend | Send Message

Best pure glutathione is Altrient liposomal....not cheap but best quality. www.altrient.com/liposomal-glutathione As others have said there are also great precursors to glutathione which you should invest in. Good luck. PS. To rid the body of nearly ALL pathogens take a QUALITY zeolite such as zeolite clinoptilolite.....widely available online but PLEASE check reviews to buy a good one and not just some MLM scam. DON'T buy zeolite liquids/sprays as they are a marketing scam. Buy the pure NANOLISED powder and simply mix with filtered water. Be prepared for headaches and joint aches and pains for a few days depending on your individual toxicity levels. Usually for most poeple, on day 3 things get pain free....keep going every day....forever. Clinoptilolite will remove any metal from the body including graphene oxide/hydroxide and anything harmful to the organism. IMO this is an essential supplement for detoxing the vax poisons.

Mark as Spam | Posted On 12/29/2021 1:39:23 PM

Like Dislike

---

sio6474

Joined On 10/19/2018 11:41:31 AM

Add as Friend | Send Message

I have been treating my family for the past several days with the Brownstein protocol, round the clock I am giving D3, zinc with quercetin, lots of vitamin C, one tab of NAC (precursor of Glutathione) a day, krill oil tab, Black currant drops, Briar rose drops, elderberry drops, Stamets 7 extract immune support drops, Biocidin drops, and one gel tab of Candi bactin-AR a day (to protect against secondary bacterial infection). My son improved dramatically after day three (yesterday), weak now, but doing much better. It is lasting much longer for husband who took all the gene shots, giving him apple pectin also.

Mark as Spam | Posted On 12/29/2021 5:22:01 PM

Like Dislike

---

david48
Joined On 8/25/2009 9:10:06 AM
Add as Friend | Send Message

Thank you - fellow Mercolians - for all the excellent suggestions. I copied and pasted them all (for after this content all disappears). Thanks especially to Forbidden Healing, rrealrose, big47846, lovestosing6, bowgirl, nothingsound, chuxstuff, sio6474. Many great ideas suggested. Some will also help a few other people I know. Some will probably help me, too. I'm right on the verge of regularly nebulizing H2O2; I've got most of the ingredients already (incl. Nebulizer), just waiting for a little more equipment (such as small funnels and better bottles for short term storage of Saline / H2O2 in fridge, in such a way that I don't have to exactingly measure each and every time of use!) to facilitate ease of doing it. Nebulizing NAC is a new one on me. I will be sure to look into it. Thanks again for the kind responses.

Mark as Spam | Posted On 12/29/2021 11:23:58 PM
Like Dislike

---

mikies
Joined On 7/18/2009 11:08:05 AM
Add as Friend | Send Message

After reading this article, this came to mind: Running someone out of town on a rail involves tying them to a rail or fence post and then riding them about town with the rail supported on the shoulders of two men, the goal being to humiliate the individual so that they either join your side or leave town [leave the country]. Sometimes they are tarred and feathered first and other times they are stripped naked. They might be forced to sit astride the rail, which would be particularly painful on some sensitive areas, or they might have their hands and feet bound to the rail and then be carried hanging underneath the rail. (On the latter method, think of the way the cannibals carried people back to their camps in all the B movies and you'll get the picture.)

Reply | Mark as Spam | Posted On 12/29/2021 11:42:34 PM
Like Dislike

---

celesstconnectyahoo.com
Joined On 4/4/2013 3:44:37 PM
Add as Friend | Send Message

does anyone have the set-up for the hydrogen peroxide therapy w/ nebulizer?

Reply | Mark as Spam | Posted On 12/29/2021 5:50:30 PM
Like Dislike

---

david48
Joined On 8/25/2009 9:10:06 AM
Add as Friend | Send Message

Do an Internet search (DuckDuckGo) of this: dr mercola nebulized peroxide protocol lew rockwell and you'll probably find what you're looking for. One good example: www.lewrockwell.com/2021/02/joseph-mercola/nebulized-peroxide-a-simple.. There are others who recommend H2O2 - Saline Solution mixture nebulization (a.k.a. Hydrogen Peroxide therapy), and there are variations in their "recipes" (final concentrations) recommended.

Mark as Spam | Posted On 12/29/2021 11:43:19 PM
Like Dislike

---

david48
Joined On 8/25/2009 9:10:06 AM
Add as Friend | Send Message

Another result, which seems to be easier to read, is this: www.spiritofchange.org/nebulized-peroxide-a-simple-remedy-for-covid-19..

Mark as Spam | Posted On 12/29/2021 11:48:07 PM
Like Dislike

CriticalDfence9
Joined On 12/29/2021 12:39:43 PM
Add as Friend | Send Message

Has anyone considered the financial ramifications of this on the Feds? Social Security is basically broke and the Treasury has been mismanaged for decades... What better way to extend the life of their programs than to "thin the herd" of current and future beneficiaries??? Between that and Gates & Schwab's wet dream of a technocratic future managed by them (because they're smarter, right?), the nefarious underpinnings of this program starts to come into sharper focus... Resist it all and protest like our lives depend on it, because they do...

Reply | Mark as Spam | Posted On 12/29/2021 12:44:56 PM

Like Dislike

MaxDuncan

Joined On 8/15/2021 9:23:21 AM

Add as Friend | Send Message

Internet of Bodies information bioengineeringcommunity.nature.com/posts/using-crispr-to-electrically-.. ~ www.rand.org/.../RR3226.html ~ www.technocracy.news/beyond-iot-and-5g-internet-of-bodies-or-iob/ ~ www.weforum.org/agenda/2020/06/internet-of-bodies-covid19-recovery-gov.. ~ www3.weforum.org/.../WEF_IoB_briefing_paper_2020.pdf

Reply | Mark as Spam | Posted On 12/29/2021 11:43:40 AM

Like Dislike

MaxDuncan

Joined On 8/15/2021 9:23:21 AM

Add as Friend | Send Message

You ain't seen nothin yet. www.naturalnews.com/2021-12-29-globalist-corporations-seizing-american.. ~ www.intrinsicexchange.com ~ unlimitedhangout.com/2021/10/investigative-reports/wall-streets-takeov.. ~ www.esgtoday.com/nyse-to-list-new-asset-class-for-natural-asset-compan.. ~ www.naturalnews.com/2021-12-06-navigator-heartland-greenway-using-emin.. ~ www.survivethenews.com/navigator-heartland-greenway-using-eminent-doma.. ~ https://heartlandgreenway.com/

Reply | Mark as Spam | Posted On 12/29/2021 10:37:24 AM

Like Dislike

OakBluffs

Joined On 6/21/2012 8:34:05 PM

Add as Friend | Send Message

This is not the same article as Monday's (the title is the same: "Fights Covid like Hydroxychloroquine...") and shame on me for not printing the Monday article. How do we obtain Dr. Mercola's protocol now? Praises to Dr. Mercola - way ahead of his time. Reading him for 17 years.

Reply | Mark as Spam | Posted On 12/29/2021 8:49:22 AM

Like Dislike

---

rrealrose

Joined On 11/10/2011 8:59:01 AM

Add as Friend | Send Message

Try checking archive articles posted on Lew Rockwell's website.

Mark as Spam | Posted On 12/29/2021 12:07:46 PM

Like Dislike

---

kev8395

Joined On 7/4/2013 5:50:39 AM

Add as Friend | Send Message

If you have missed saving any of Dr M's articles due to the 48 hour fascism targeting then you can usually find them all saved on lewrockwell.com www.lewrockwell.com/columnists (all authors) lewrockwell.wpengine.com/.../joseph-mercola

Mark as Spam | Posted On 12/29/2021 1:56:19 PM

Like Dislike

---

brodiebrock12

Joined On 9/18/2008 1:31:51 PM

Add as Friend | Send Message

What is it with the GOP and peeps like Jordan suggesting to the CDC they do something wise for a change? Is he that delusional?

Reply | Mark as Spam | Posted On 12/29/2021 6:51:28 AM

Like Dislike

kev8395
Joined On 7/4/2013 5:50:39 AM
Add as Friend | Send Message

It makes me wonder who is and who isn't controlled opposition.

Mark as Spam | Posted On 12/29/2021 1:57:35 PM

Like Dislike

mni3972
Joined On 12/9/2013 5:07:35 AM
Add as Friend | Send Message

I would also love to see not only the longer term study on vax verses natural immunity, the (initially) shorter term study of vax verses optimizing vitamin d study (maybe one exists?). Wonder if China also has the results of the vit c IV's they gave to eliminate their covid tents at the beginning of the official pandemic...? I saw initial results before those data feeds were... restricted and they looked awesome.

Reply | Mark as Spam | Posted On 12/29/2021 6:51:05 AM

Like Dislike

MsBean34
Joined On 5/28/2021 7:53:38 AM
Add as Friend | Send Message

What is this life compared to eternity? Psalm 39:4-6 "Show me, O LORD, my life's end and the number of my days; let me know how fleeting is my life. You have made my days a mere handbreadth; the span of my years is as nothing before you. Each man's life is but a breath. Selah. Man is a mere phantom as he goes to and fro: He bustles about, but only in vain; he heaps up wealth, not knowing who will get it." (NIV)

Reply | Mark as Spam | Posted On 12/29/2021 9:33:52 AM

Like Dislike

Lee1959
Joined On 9/13/2021 8:36:46 AM
Add as Friend | Send Message

I do agree, but that does not negate fighting for the good while one has breath on this earth. That is what God wants us to do.

Mark as Spam | Posted On 12/29/2021 12:11:09 PM

Like Dislike

sio6474
Joined On 10/19/2018 11:41:31 AM
Add as Friend | Send Message

We still have to deal with life in the physical while we are here though!

Mark as Spam | Posted On 12/29/2021 4:42:54 PM

Like Dislike

Newbones1
Joined On 9/27/2016 7:06:57 PM
Add as Friend | Send Message

Wonderful MsBean34. I have copied this so I can read it regularly.

Mark as Spam | Posted On 12/30/2021 1:10:28 AM

Like Dislike

allielov5
Joined On 9/20/2020 9:19:08 PM
Add as Friend | Send Message

Can anyone tell me if it's advised to take black cumin seed oil, as it is high in linoleic acid, an omega 6 that Dr. Mercola advises people avoid? FLCCC recommends it for shedding but I'm worried about the linoleic acid content. I desperately need help with shedding though. Could I take it and just up my omega 3s, to balance out the omega 6?

Reply | Mark as Spam | Posted On 12/29/2021 8:20:29 PM
Like Dislike

---

faye_w
Joined On 9/8/2021 4:15:15 AM
Add as Friend | Send Message

(Cont'd Pt4) While I hope the actions of the white hats will prevail I also see from my vantage point on the ground here among the people that the truth is slowly dawning… even amidst the waves of tyranny and increased Nazi era tactics rolling out all around us. It is easy to doubt when seeing only with conventional eyes. Without the heart and inner knowingness that resides in all of us, one has no chance in discerning the real truth. Indeed in oder to see who is on the dark and who is on the light many people need the sunglasses such as were used in the movie "THEY LIVE". Because in these dark days the dark parades around cloaked in light while the light side works only under cover of darkness.

Reply | Mark as Spam | Posted On 12/29/2021 7:29:19 PM
Like Dislike

---

faye_w
Joined On 9/8/2021 4:15:15 AM
Add as Friend | Send Message

(Cont'd p3) William Tompkins came forward to reveal the depth to which our secret space program had been sabotaged by the reptilians. The secret space program is the HEART OF THE DEEP STATE. And so Trump and John Kennedy and the white hats FACE a formidable contingent of the dark who work in unison to enslave and control the people. There are none so blind as those who will not see… as they day. The job the white hats face continues to be daunting on every level and the need for deception and the wearing of masks and hiding behind false fronts is all part of their attack strategy.

They fight in underground bases and the war in the media is also a stealthy one full of covert actions and propaganda geared at convincing their followers to stick by them while they fight the good fight behind the scenes for the most part. In the end, this is a war of influence. What you need to look for is the occasional glimpse into the real truth behind their masks. And SEE with your heart into their hearts. This is what is required at this time. Some do this easily, others not so much. For those who cannot see behind the facade the good guys appear as opaque as the bad guys.

Whatever victories they gain are celebrated in the dark. While the patriots must see through to the heart of those that would lead and know that what they see with earthly eyes is often a deception, a facade erected to protect the brave while they battle in secret. For those of us who know the truth this game is often painful to watch because of its maddeningly slow pace. Watching the destruction of an old paradigm and those who are deceived enough to go down with it… our colleagues and neighbors who fell for the false science and refuse to search for the real truth or see through their hearts to read the real intent of the good guys…

Reply | Mark as Spam | Posted On 12/29/2021 7:23:41 PM
Like Dislike

---

gaw9735
Joined On 1/5/2021 1:23:13 PM
Add as Friend | Send Message

Heart of deep state is the fake money.

Mark as Spam | Posted On 12/29/2021 8:50:21 PM
Like Dislike

---

faye_w
Joined On 9/8/2021 4:15:15 AM
Add as Friend | Send Message

Taken from a post off the Project Camelot site. ABOUT THE VAX AND TRUMP…..The reality is that JFKjr/Juan and Trump are a tag team. Trump wears the real mask hiding who he really is… playing a part to garner the vote and acting like he backs the vaccine while Juan is staunchly speaking out against vaccines and telling the Patriots what's really happening in parables while being physically masked. You could best think about this by saying that Juan wearing a mask can speak the truth and Trump without a mask has to falsely back the vax and take other positions in order to appear palatable to the portion of the Republican party that believes in old science of the "virus" and the "vaccine".

When talking about Trump and his stance on the vaccine know this…. In taking on the deep state/Luciferian alliance the white hats had to jump in a river that was flowing in one mainstream direction… and endeavor over time to bend the river in a completely different more positive direction. But their problem is and was that people would rebel against them if they came forward with their real agenda and the real truth because the masses (and especially the old guard) were not ready to deal with or handle real change without going through the complete death of their paradigm.

Until then they would refuse to recognize that they had been deceived and backing the vampiric reptilians all those years. That self knowledge was too hard a pill to swallow. They needed to see the proof all around them and see the paradigm fall around their knees exposed for what it was… a blood drinking Nazi cult of death. The philosophy goes along the lines of the Art of War. In order for Trump to be the guy to lead the Rep party which is full of old guard and those unenlightened who back false science of vaccines and need that security blanket thinking they have that to 'save' them from a fake 'virus'. (Cont'd)

Reply | Mark as Spam | Posted On 12/29/2021 6:48:04 PM

Like Dislike

---

faye_w

Joined On 9/8/2021 4:15:15 AM

Add as Friend | Send Message

(Cont'd pt2) When looking at the playing field. it's easy to see that Trump has been groomed since he was young to fit in even though he knows the real truth on so many levels and personally does not back vaxes. I get that to play the game in the current field he has to appear to be pro-vax and yes that he rushed them to come forward with their plans even though they had been planning since 2015 and before that. Of course David Martin says the patents for the bioweapon go back to 1999… JFKjr and Trump are a team… with Juan/JFKjr from behind a mask, handling the Awake Patriots while Trump deals with garnering the old guard and those who refuse to see the truth of what is really happening.

To his credit Trump has often crossed the line into the truth camp while speaking about hyrdroxycloroquine and calling out the absurdity of the masks. I see Trump as a good man. And my audience knows I back him regardless of the apparent contradiction within his platform. The game of mainstream politics has always been one that requires wearing a real mask to go along and get along while hiding behind a facade that generates 'consensus'…. in order to 'win' the vote… even though the vote is rigged and continues to be… It is worth mentioning that (as Juan says repeatedly) you can't get justice through the justice system.

It's fully taken over. Therefore the military is the last resort for taking back our country. But it appears this is going to have to be a hidden takeover. If what he says is accurate… and I believe it is. Then we are living in the days of that time. The return to the days of revolution when we fight the British and the Germans but this time the real dark magicians at the high reaches of those countries… the Illuminati as they are sometimes called. Those who have given their souls to Lucifer or Satan… or the Reptilian god Baal (all the same).

Mark as Spam | Posted On 12/29/2021 7:15:54 PM

Like Dislike

---

esecallum

Joined On 6/10/2020 3:54:07 PM

Add as Friend | Send Message

neutralize the vaccine after injection to get vaccine passport using a portable battery operated 3 inch plasma ball and holding next to injection point for 30 minutes. destroys fragile vaccine. cost $12 to $20. cover it in some kind of disguise. keep out of sight of medical mafia.

Reply | Mark as Spam | Posted On 12/29/2021 5:39:22 AM

Like Dislike

Pearl27

Joined On 1/26/2021 7:18:09 AM

Add as Friend | Send Message

How soon after the injection does this need to be done? What is the mechanism? If it's less than 15 minutes it would be difficult where you get the shot.

Mark as Spam | Posted On 12/29/2021 9:18:49 AM

Like Dislike

---

rrealrose

Joined On 11/10/2011 8:59:01 AM

Add as Friend | Send Message

Sorry, What is a plasma ball?

Mark as Spam | Posted On 12/29/2021 9:23:59 AM

Like Dislike

---

epi-cure

Joined On 5/12/2012 7:02:04 PM

Add as Friend | Send Message rrealrose The Plasma Ball is an annual music event first held at The White House under Carter or Reagan, I forget which, named after the band featured in this link: swisscows.com/video/watch?query=the%20plasmatics&id=2BA60356A1FE59.. The other answer is that it's a glass ball filled with inert gas, electrically charged via an internal Tesla Coil. It exudes a strong static charge. Over 10 years ago I knew a guy into alternative health remedies who was using them. He died a couple of years later from heart failure. If the thunder don't getcha, then the lightening will . . . . . I sent you a vital votes reply last week. Did you receive it? I ask because not all messages sent appear to be hitting their mark.

Mark as Spam | Posted On 12/29/2021 10:52:34 AM

Like Dislike

---

rrealrose

Joined On 11/10/2011 8:59:01 AM

Add as Friend | Send Message

epi-cure - considering my inbox was overflowing? Will check later and let you know for sure.

Mark as Spam | Posted On 12/29/2021 12:09:19 PM

Like Dislike

---

epi-cure

Joined On 5/12/2012 7:02:04 PM

Add as Friend | Send Message

rose I replied to you via vital votes today at 3:05PM. Inform me whether you received it, please.

Mark as Spam | Posted On 12/29/2021 3:00:51 PM

Like Dislike

---

harvelicious

Joined On 12/10/2010 9:20:30 AM

Add as Friend | Send Message

In fighting an enemy, it is critical to know the facts & employ discernment & critical analysis. The first & most important fact is that the real science reveals that there is NO PATHOGENIC VIRUS! (hard for most to get their coconut around that one). As long as there is even "some" belief that a "life-threatening pathogenic virus" may exist, one's true power remains suspended & in realization arrest, while the "pandemic" animation continues on in the virtual world of pseudo-reality orchestrated by the puppet masters.

Truth, the empirical evidence & even an iota of critical thinking, can discern that we are being fearmongered, manipulated, assaulted, robbed, maimed & soft killed while being attacked with a massive arsenal of weapons of mass destruction (WMD's) in the form of BIO-WEAPONS, ENERGY WEAPONS, TOXIC FOOD, TOXIC WATER, TOXIC DRUGS, TOXIC CHEMICALS, TOXIC TECHNOLOGY, INSIDIOUS PSYCHOLOGICAL WARFARE, FRAUDULENT SCIENCE, A SICKNESS & EUGENICS MEDICAL SYSTEM, FALLACIOUS USURPACIOUS IDOLATRY, HYPNOTIC DELETERIOUS PROPAGANDA, WEAK DISGUSTING CORRUPT CRIMINAL LYING POLITICIANS & LEADERS, SELF-SERVING TYRANNICAL GOVERNMENTS, BUREAUCRACIES, INSTITUTIONS, TECHNOCRACIES, CORPORATIONS & "PHILANTHROPIC" ORGANIZATIONS, ANTI-HUMAN ANTI-FREEDOM ANTI-LIBERTY ANTI-CHRISTIAN AGENDAS, CORRUPTED RELIGIOSITY, RELATIVISM, REVISIONISM, HEDONISM, GLUTTONY, DEBAUCHERY, HOLLOYWOODISM, TOTALITARIANISM, EGO INFLATIONISM, & SATANIC CULT WORSHIP, et al.

What we allow, we experience! All of these WMD's are only created, positioned & deployed in the absence of TRUTH. TRUTH is our rock & is forever present & available, therefore, our life experience & future is directly related to the level of TRUTH that we are willing to learn, accept, share, uphold & live. "When the destruction & carnage is done, through the toxic dust & smoke there still stands the mountain of TRUTH, alone, of it's own accord, for TRUTH is all that really WAS, IS & WILL BE!."

Reply | Mark as Spam | Posted On 12/29/2021 11:51:39 AM

Like Dislike

RampagingManatee

Joined On 5/15/2021 1:16:19 AM

Add as Friend | Send Message

Excellent post, knowing all this relieves us of some stress while the true horror brings on a whole 'nother level of stress. Keep breathing!

Mark as Spam | Posted On 12/29/2021 4:11:40 PM

Like Dislike

Notmyarm.com

Joined On 1/17/2021 10:16:07 PM

Add as Friend | Send Message

Another great article reposted at notmyarm.com notmyarm.com/.../mercola-com-articles

Reply | Mark as Spam | Posted On 12/29/2021 10:42:25 AM

Like Dislike

---

fundamentalassumptions

Joined On 4/1/2009 12:17:58 PM

Add as Friend | Send Message

A couple of elderly front men for the real powers behind this focusing the attention of the concerned populace like lightning rods, then sacrificed as though something had really been accomplished toward addressing the real tyranny....won't cure or end this. Good PR and handy manipulation, but the real disease & cause is deeper with global corporatism, the WEF and Vatican....our real, de facto tyrannical Craft governors.

Reply | Mark as Spam | Posted On 12/29/2021 7:39:07 AM

Like Dislike

---

fundamentalassumptions

Joined On 4/1/2009 12:17:58 PM

Add as Friend | Send Message

And before the antisemitic crew get their shorts in a knot: Craft Jews joined with Rome is a known reality and was foretold. The Lord is going to judge it ALL & all involved, first with his scourging rod which the world will choose & make to itself....rejecting the humbling truth of the Lord Jesus Christ & his Gospel according to the scriptures. He's going to judge & sort both kinds of those who say they are Jews but are not, & are synagoges of Satan: those relying on their own blood & genetics without faith; and those who ritually claim to be the 'real' Jews & having 'replaced' them & stolen their promises as well as those given the nations. God is not finished with the Jews, & they are not the sole 'bad guys' in all of this: for all have sinned and fallen short of the glory of God, & the promises of God are without repentance. Ditto those concerning judgment, as well as blessing. Hebrews & Romans 9-11 KJB.

Mark as Spam | Posted On 12/29/2021 7:45:13 AM

Like Dislike

---

nothingsound

Joined On 8/12/2018 9:47:47 AM

Add as Friend | Send Message

This is off subject; but I need some advice. A friend of mine husband is undergoing radiation therapy for lung cancer and his esophagus is burnt and he can barely eat. He is gargling with the 50/50 solution and the magic mouthwash nothing is helping. I know there has to be something that is natural that will help. I'm am hoping with all the knowledge here that I may receive a couple of suggestions. Thanking all of who read and help!

Reply | Mark as Spam | Posted On 12/29/2021 5:10:20 AM

Like Dislike

FlowerGirl1111

Joined On 8/10/2020 2:42:15 PM

Add as Friend | Send Message

Nothingsound- This is only a possible suggestion - but you would need to do more research on this product on your own before recommending it to your friend. I recently watched a video by a holistic medical doctor (Dr Berg) that recommended gargling with a diluted solution of Povidone Iodine for sore throats, among other things. It's an old home remedy for many things that make us ill.

Mark as Spam | Posted On 12/29/2021 5:24:55 AM

Like Dislike

---

bee70578

Joined On 1/24/2014 4:03:10 PM

Add as Friend | Send Message

I only have this I found for my post-viral sore throat recently: Baking soda gargle. "While the saltwater gargle is more commonly used, gargling baking soda mixed with salt water can help relieve a sore throat as well. Gargling this solution can kill bacteria and prevent the growth of yeast and fungi.The National Cancer InstituteTrusted Source recommends gargling and gently swishing a combination of 1 cup warm water, 1/4 teaspoon baking soda, and 1/8 teaspoon of salt. They recommend using the rinse every three hours as needed."

Mark as Spam | Posted On 12/29/2021 7:48:54 AM

Like Dislike

---

sio6474

Joined On 10/19/2018 11:41:31 AM

Add as Friend | Send Message

One suggestion, drinking pure aloe vera juice from Trader Joe's very inexpensive for large container.

Mark as Spam | Posted On 12/29/2021 5:29:30 PM

Like Dislike

---

david48

Joined On 8/25/2009 9:10:06 AM

Add as Friend | Send Message

I have a few ideas to suggest, but first ... a question. When you say "He is gargling with the 50/50 solution and the magic mouthwash" I have no idea what substances you are talking about. A few specifics (details) would help, since a quick Internet search (DuckDuckGo) shows a wide variety of ingredients are possible for store-bought and homemade versions of "magic mouthwash".

Also, "the 50/50 solution" is not something I'm familiar with, and thus have no idea what you are talking about. First and foremost, my primary suggestion is taking a high quality liquid Iodine product, such as Lugol's. I've heard that's protective against radiation exposure damage. I've not done extensive reading on it, however. Ideally, it was probably something good to do before the treatment got started, but may still be of protective benefit, as more treatments seem to be scheduled (my interpretation of your writing).

Thus, a worthwhile "natural remedy" to pursue? Even now, I would like to hope, maybe it could benefit your friend. At least to reduce cancer risk. As far as something to help with the flesh irritation that has already occurred, and his resultant difficulty in eating, a few ideas: Try whatever helps with GERD, or burns: such as drinking certain forms of aloe vera juice (concentrated, refined, etc.), DGL licorice (chewable tablets), raw celery juice, baby food (Happy Family Organics is a good brand) - more on the "veggie side" versus fruits - such as their green beans and squash varieties.

Bland food is good sometimes, during times of illness. It's also easy to digest. Another idea: fresh vegetable 'juicing' or blending (smoothies) with highly nourishing ingredients. Especially if someone with more strength and vitality than he can prepare such juices / smoothies, or if there's a good 'juice bar' nearby. A ready-made store bought brand of 'healthy greens juice' I like is: "Amazing Grass" (brand) "Greens Blend Superfood (The Original)" 8.5 oz container via Amazon

Mark as Spam | Posted On 12/29/2021 10:03:14 PM

Like Dislike

---

navisos34

Joined On 10/9/2017 12:07:57 AM

Add as Friend | Send Message

Unfortunately Fauci will never be held accountable for his misrepresentations and lies, for he has too many very powerful supporters. As to Omicron, even if it negates the effects of the present "vaccines", if it is true that it causes very mild symptoms and no danger of devastating and life-threatening secondary effects, then why is it important as to how it arose, artificially or naturally?

Reply | Mark as Spam | Posted On 12/29/2021 12:20:43 AM

Like Dislike

---

pipblanc

Joined On 3/17/2012 2:20:27 AM

Add as Friend | Send Message

It may even give us the "holy grail " of natural immunity.

Mark as Spam | Posted On 12/29/2021 2:26:23 AM

Like Dislike

Pappioso

Joined On 12/16/2021 2:43:24 AM

Add as Friend | Send Message

Oh he will be held accountable maybe not in this life but if he doesn't repent and turn to the Lord he will stand before God and give an account for all his lies. An eternity of regret awaits him. Praying he gets saved and turns from his wicked ways.

Mark as Spam | Posted On 12/29/2021 3:18:51 AM

Like Dislike

Cabochon

Joined On 10/7/2018 12:45:48 PM

Add as Friend | Send Message

Significance of Omicron (1) It "appeared" (was released deliberately) in response to low "vaccination" (mRNA spike protein insertion) uptake and use of Ivermectin (effective safe remedy) in sub Saharan Africa. The globalist endgame is the same : get the world and the world's children jabbed. (2) It "appeared" just in time to threaten Christmas family reunions. Unlike Christmas 2020 - cancelled in the UK when a new variant of coronavirus was discovered, Christmas 2021 hung in the balance because a new variant of coronavirus was discovered. The globalists don't like Christmas as they prefer to keep us isolated, fearful and dependent on mainstream media to be told what to do next. (3) If a variant arises naturally, it could do so as a result of over "vaccination" instead of allowing natural herd immunity to develop in the population. Evidence for a variant arising artificially as a result of preplanning confirms the evil intentions of the globalist agenda. (See mercola article).

Fear mongering, uncertainty, blatantly obvious tactics to "divide and conquer" is the name of the game: Decide your status, navisos: free thinking individual or slave. Slaves are are not required to think for themselves but must follow the instructions of their master - much as sheep follow the shepherd or his sheep dog. Best tactic : switch off your TV. You will find there is no pandemic, no need to cover your face and no need to isolate yourself. Hope this helps answer your question: Slavery or freedom? You choose.

Mark as Spam | Posted On 12/29/2021 3:32:57 AM

Like Dislike

---

lovestosing6

Joined On 8/26/2013 8:44:35 AM

Add as Friend | Send Message

Isn't the new PCR going to be rolled out? I bet it will diagnose Omicron also - and then they'll add in a vax for Omicron - flu/SC19/and Omicron... a 3 in one shot with plenty of boosters.

Mark as Spam | Posted On 12/29/2021 4:19:12 AM

Like Dislike

Almond

Joined On 2/26/2008 4:23:33 PM

Add as Friend | Send Message

Why are these thugs still walking around loose? All of this was very predictable--as if it was planned. Many states had deadlines of the last week of November or the first week of December for employees to be vaccinated in order to keep their jobs. Many of them hoped for a miracle and waited until the last minute to get jabbed. That would be around December 1st, more or less. So, it you count 4 weeks beyond that date, as a period for incubation and shedding, you expect to see a major outbreak right around Christmas time. With a little bit of conspiratorial thinking, you can scapegoat the "unwashed" multitudes of the unvaxed mingling with the more "virtuous" compliant vaxed individuals. This is the narrative we are told to believe. Never mind that the jab appears to offer little significant protection. If anything, it increases the risk of transmission and adverse risks.

I am waiting for the other shoe to drop. This is not yet over. There will be further persecution of the unvaxed. The only questions are what and when. Maybe... People have had enough of being lied to and manipulated and are fed up. It is about time we will start seeing more direct resistance to mandates with more people refusing to comply and figuring they cannot throw all of us in prison. At some point, lawfare becomes very expensive and the state cannot prosecute large numbers of people, esp. if they keep losing cases. Your society and productivity collapses when you have too many people watching others... more guards than prisoners.

If no one is working, nothing is being produced and delivered to market. Without income, there is little govt can do to collect taxes. The beast starves. Meanwhile, we are seeing a shift of skilled labor to smaller businesses. This offers a tremendous advantage when competing with larger and more inflexible companies. =The big corporations are losing talent. Further, we are lied to about the reasons people will not take avail jobs. Most refuse to be jabbed.

Mark as Spam | Posted On 12/29/2021 4:31:36 AM

Like Dislike

Almond

Joined On 2/26/2008 4:23:33 PM

Add as Friend | Send Message

I can solve the unemployment problem immediately. Just lift the vaxine mandates, do not require employees to give employers their

SS#, do not force employers to pay benefits and L&I coverage, and pay cash wages every Friday. If people had jobs, they could pay for their own insurance, etc.

Mark as Spam | Posted On 12/29/2021 4:35:55 AM

Like Dislike

---

grulla

Joined On 1/17/2012 8:03:55 AM

Add as Friend | Send Message

"Almond", "If people had jobs, they could pay for their own insurance, etc." And also if we had free access to competitive, affordable (not OCA) nationwide health insurance. www.lp.org/.../healthcare

Mark as Spam | Posted On 12/29/2021 8:14:57 AM

Like Dislike

---

rrealrose

Joined On 11/10/2011 8:59:01 AM

Add as Friend | Send Message

Whoa! the upgraded rt-pcr test, supposedly rolling out beginning of 2022, has an additional small, protein sequencing part, that will allow separating covid from the flu, you know influenza A and influenza B. NO crappy overnight test is looking for omicron. "They" are sequencing samples take at various (hospital) locations - a slower, time consuming and a more expensive process. That Delta is still around in the US tells us more time is needed for Omicron to completely overtake it.

Mark as Spam | Posted On 12/29/2021 9:29:08 AM

Like Dislike

Tikvah2

Joined On 4/25/2017 7:25:41 AM

Add as Friend | Send Message

Gui?

Reply | Mark as Spam | Posted On 12/29/2021 8:42:58 AM

Like Dislike

---

rrealrose

Joined On 11/10/2011 8:59:01 AM

Add as Friend | Send Message

Taking his normal holiday break. You can msg him, he usually replies.

Mark as Spam | Posted On 12/29/2021 1:05:12 PM

Like Dislike

Post your comment

Next Article

Join the World's #1 Natural Health Newsletter for FREE!
Latest Trustworthy News from Dr. Mercola — delivered straight to your inbox!

Enter your email address

Subscribe Now!

Mercola proudly supports these charities and organizations. View All

INSIDE MERCOLA.COM

About Dr. Mercola
Health Articles
Podcast
Special Reports
En Espanol
Mercola Social Responsibility

HELP

Contact Us
Media Inquiries
Mercola Community FAQ

Disclaimer: The entire contents of this website are based upon the opinions of Dr. Mercola, unless otherwise noted. Individual articles are based upon the opinions of the respective author, who retains copyright as marked. The information on this website is not intended to replace a one-on-one relationship with a qualified health care professional and is not intended as medical advice. It is intended as a sharing of knowledge and information from the research and experience of Dr. Mercola and his community. Dr. Mercola encourages you to make your own health care decisions based upon your research and in partnership with a qualified health care professional. If you are pregnant, nursing, taking medication, or have a medical condition, consult your health care professional before using products based on this content.

If you want to use an article on your site please click here. This content may be copied in full, with copyright, contact, creation and information intact, without specific permission, when used only in a not-for-profit format. If any other use is desired, permission in writing from Dr. Mercola is required.

Terms & Conditions • Updated Privacy Policy
© 1997-2021 Dr. Joseph Mercola. All Rights Reserved.