Free speech is fleeting, this content will disappear in: 0 HOURS : 25 MINUTES : 51 SECONDS Learn More

# Pfizer Whistleblower Sinks Vaccine Trial Integrity

Analysis by Dr. Joseph Mercola Fact Checked

November 15, 2021

## STORY AT-A-GLANCE

- According to a whistleblower who worked on Pfizer's Phase 3 COVID jab trial, data were falsified, patients were unblinded, the company hired poorly trained people to administer the injections, and follow-up on reported side effects lagged way behind
- Brook Jackson was the regional director of Ventavia Research Group, a research organization charged with testing Pfizer's COVID jab at several sites in Texas. Jackson repeatedly "informed her superiors of poor laboratory management, patient safety concerns, and data integrity issues," and when her concerns were ignored, she finally filed a complaint with the U.S. Food and Drug Administration
- The FDA did not follow up on her complaint. Ventavia was not one of the nine trial locations audited, and Pfizer did not bring any of those issues up when applying for emergency use authorization for its COVID shot
- Documentation shared by Jackson shows a Ventavia executive had identified three site staff members who had falsified data
- After being notified of Jackson's complaints, Pfizer contracted Ventavia to conduct four additional trials — one for COVID shots in children and young adults, one for the COVID jab in pregnant women, a booster shot trial, and an RSV vaccine trial

Yet again, mainstream media have completely ignored what should have been front-page news. According to a whistleblower who worked on Pfizer's Phase 3 COVID jab trial in the fall of 2020, data were falsified, patients were unblinded, the company hired poorly trained people to administer the injections, and follow-up on reported side effects lagged way behind.

What makes the media's silence all the more remarkable is that this revelation was published in The British Medical Journal. Paul Thacker, investigative journalist for The BMJ, writes in his November 2, 2021, report:[1]

> *"Revelations of poor practices at a contract research company helping to carry out Pfizer's pivotal covid-19 vaccine trial raise questions about data integrity and regulatory oversight ...*
>
> *[F]or researchers who were testing Pfizer's vaccine at several sites in Texas during that autumn, speed may have come at the cost of data integrity and patient safety ... Staff who conducted quality control checks were overwhelmed by the volume of problems they were finding."*

As noted by Bill Bruckner for transparimed.org:[2]

> *"Editors' widespread failure to pick up on the story is deeply problematic. First and foremost, it lets the U.S. Food and Drug Administration off the hook for what appear to be severe lapses in regulatory oversight over this trial ... Where are the media outlets questioning the FDA about its oversight processes? Where are the politicians calling for an enquiry? ...*

*Second, it lets Pfizer off the hook for apparently failing to adequately oversee the operations of its subcontractor ... Where are the media outlets questioning Pfizer about its oversight and quality assurance processes? ...*

*Third, it undermines confidence in democratic institutions and public health bodies because it gives citizens ... the impression that mainstream media are deliberately ignoring a big story in order to avoid fueling vaccine hesitancy."*

So far, this story has been largely confined to the alternative news media. You'll find a selection of video reports covering the whistleblower's testimony in the sections below.

## Research Organization Falsified Data in Pfizer Trial

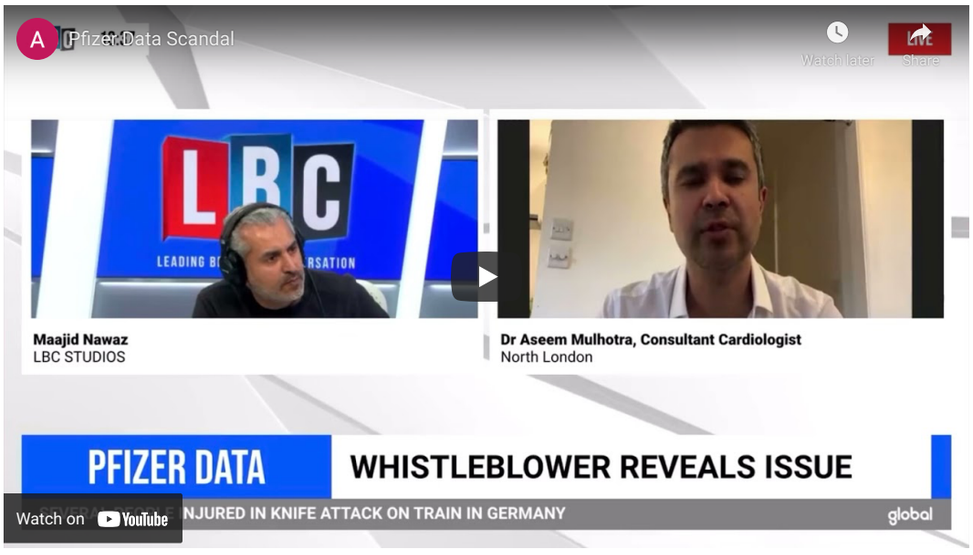


The whistleblower in question is Brook Jackson, a former regional director of Ventavia Research Group, a research organization charged with testing Pfizer's COVID jab at several sites in Texas.

Jackson repeatedly "informed her superiors of poor laboratory management, patient safety concerns and data integrity issues," Thacker writes, and when her concerns were ignored, she finally called the U.S. Food and Drug Administration and filed a complaint via email.

Jackson was fired later that day after just two weeks on the job. According to her separation letter, management decided she was "not a good fit" for the company after all. She has provided The BMJ with "dozens of internal company documents, photos, audio recordings and emails" proving her concerns were valid. According to Jackson, this was the first time she'd ever been fired in her 20-year career as a clinical research coordinator. Thacker explains:[3]

*"Jackson was a trained clinical trial auditor who previously held a director of operations position and came to Ventavia with more than 15 years' experience in clinical research coordination and management.*

*Exasperated that Ventavia was not dealing with the problems, Jackson documented several matters late one night, taking photos on her mobile phone. One photo, provided to The BMJ, showed needles discarded in a plastic biohazard bag instead of a sharps container box.*

*Another showed vaccine packaging materials with trial participants' identification numbers written on them left out in the open, potentially unblinding participants ... Jackson told The BMJ that drug assignment confirmation printouts were being left in participants' charts, accessible to blinded personnel ...*

*In a recording of a meeting in late September 2020 between Jackson and two directors a Ventavia executive can be heard explaining that the company wasn't able to quantify the types and number of errors they were finding when examining the trial paperwork for quality control. 'In my mind, it's something new every day,' a Ventavia executive says. 'We know that it's significant.'*

*Ventavia was not keeping up with data entry queries, shows an email sent by ICON, the contract research organization with which Pfizer partnered on the trial. ICON reminded Ventavia in a September 2020 email: 'The expectation for this study is that all queries are addressed within 24hrs.'*

*ICON then highlighted over 100 outstanding queries older than three days in yellow. Examples included two individuals for which 'Subject has reported with Severe symptoms/reactions … Per protocol, subjects experiencing Grade 3 local reactions should be contacted. Please confirm if an UNPLANNED CONTACT was made and update the corresponding form as appropriate.'*

> *According to the trial protocol a telephone contact should have occurred 'to ascertain further details and determine whether a site visit is clinically indicated.' Documents show that problems had been going on for weeks.*
>
> *In a list of 'action items' circulated among Ventavia leaders in early August 2020, shortly after the trial began and before Jackson's hiring, a Ventavia executive identified three site staff members with whom to 'Go over e-diary issue/falsifying data, etc.' One of them was 'verbally counseled for changing data and not noting late entry,' a note indicates."*

## FDA Ignored Whistleblower Concerns

In her complaint to the FDA, Jackson listed a dozen incidents of concern, including the following:

- Participants were not monitored by clinical staff after receiving the shot
- Patients who experienced adverse effects were not promptly evaluated
- Protocol deviations were not being reported
- The Pfizer injection vials were stored at improper temperatures
- Laboratory specimens were mislabeled

Not a single one of the problems Jackson raised in her complaint to the FDA were noted or addressed in Pfizer's briefing document submitted to the FDA's advisory committee meeting December 20, 2020, when its emergency use authorization application was reviewed.

The FDA went ahead, granting the Pfizer jab emergency use authorization the very next day, despite being in receipt of Jackson's complaint, which ought to have put the brakes on the FDA's authorization. At bare minimum, they should have investigated the matter before proceeding.

What's more, the FDA's summary of its inspections of the Pfizer trial, published in August 2021, revealed the agency only inspected nine of the 153 trial sites, and Ventavia was not one of them. The complaint also appears to have been ignored when the FDA granted full approval to Comirnaty, Pfizer/BioNTech's COVID shot that is not yet available.

Pfizer is also in on the cover-up. Shortly after Jackson's firing, Pfizer was notified of the problems she'd raised. Despite that, Pfizer has since then contracted Ventavia to conduct no less than four additional trials — one for COVID shots in children and young adults, one for the COVID jab in pregnant women, a booster shot trial, and an RSV vaccine trial.

So, clearly, Pfizer is not opposed to contractors falsifying data or otherwise undermining the integrity of the trials. That alone is a fiery indictment against Pfizer.

They can feign ignorance and proclaim to adhere to "the highest scientific, ethical and clinical standards"[4] all they want. Those are just words which, unless backed by consistent action, are completely meaningless. Behind the scenes, they're clearly well-aware that their trials are resting on fraudulent foundations.

## Pfizer Trial Described as a 'Crazy Mess'

Jackson wasn't the only employee to get sacked from Ventavia after raising concerns about the integrity of the Pfizer trial. Thacker writes:[5]

> *"In recent months Jackson has reconnected with several former Ventavia employees who all left or were fired from the company. One of them was one of the officials who had taken part in the late September meeting. In a text message sent in June the former official apologized, saying that 'everything that you complained about was spot on.'*

> *Two former Ventavia employees spoke to The BMJ anonymously for fear of reprisal and loss of job prospects in the tightly knit research community. Both confirmed broad aspects of Jackson's complaint.*
>
> *One said that she had worked on over four dozen clinical trials in her career, including many large trials, but had never experienced such a 'helter skelter' work environment as with Ventavia on Pfizer's trial. 'I've never had to do what they were asking me to do, ever,' she told The BMJ. 'It just seemed like something a little different from normal — the things that were allowed and expected' ...*
>
> *After Jackson left the company problems persisted at Ventavia, this employee said. In several cases Ventavia lacked enough employees to swab all trial participants who reported COVID-like symptoms, to test for infection. Laboratory confirmed symptomatic COVID-19 was the trial's primary endpoint, the employee noted.*
>
> *(An FDA review memorandum released in August this year states that across the full trial swabs were not taken from 477 people with suspected cases of symptomatic COVID-19.) 'I don't think it was good clean data,' the employee said of the data Ventavia generated for the Pfizer trial. 'It's a crazy mess.'"*

Such statements clearly fly in the face of statements made by world leaders, health authorities and the mainstream media. Most, like federal health minister for Australia, Greg Hunt, have claimed the COVID shots have undergone "rigorous, independent testing" to ensure they're "safe, effective and manufactured to a high standard."[6]

Nothing we know so far supports such a conclusion. The testing has been far from rigorous and has not been independently verified.

Vaccine Adverse Events Reporting System (VAERS) data show they're shockingly far from safe; real-world data show effectiveness wanes within a handful of months while leaving you more susceptible to SARS-CoV-2 variants and other infections; and manufacturing standards have also been shown lacking, as a variety of foreign contaminants have been found in the vials.[7]

## Media Are Manipulated by Pfizer

One of the reasons why English- and German-speaking legacy media have completely ignored this whistleblower testimony is probably because Pfizer has such a dominating influence over them. Thacker told blogger Maryanne Demasi, Ph.D.,[8] "Pfizer has such a huge PR machine, they have basically captured the media, they've hypnotized the media."

Pfizer's PR department is also hard at work trying to hypnotize the public. The TV ad above is perhaps one of the most offensive. In it, Pfizer brainwashes young children into thinking that getting the COVID shot will make them superheroes. Never mind the fact that getting the shot could kill or permanently injure them.

## You Cannot 'Follow the Science' if There Are No Data

The video at the top of this article is a short extract from a November 2, 2021, meeting organized by Sen. Ron Johnson, during which associate editor of The BMJ, Peter Doshi, Ph.D., reviewed some of the many concerns experts have about the integrity of the COVID jab data.

He points out that Pfizer's raw trial data will not be made available until May 2025. So far, Pfizer has refused to release any of its raw data to independent investigators and, without that, there's no possible way to confirm that what Pfizer is claiming is actually true and correct.

> **“Without data, it’s not science. ~ Peter Doshi, Ph.D., associate editor of The British Medical Journal”**

In other words, we’re expected to simply take the word of a company that has earned a top spot on the list of white collar criminals; a company that in 2009 was fined a record-breaking $2.3 billion in fines for fraudulent marketing and health care fraud.[9] Press releases are not science. They’re marketing. Without the raw data, we have no science upon which to base our decisions about the COVID shot.

As noted by Dr. Robert Kaplan from Stanford’s School of Medicine Clinical Excellence Research Centre, who also spoke at the meeting:

> *“The evidence we have comes from highly curated, industry-controlled press releases and journal publications. We are making big decisions based on limited, highly selected evidence. A compromised scientific process will lead to poor decisions, and it may set a bad precedent.”*

Doshi stresses how utterly unscientific a process we’re now following. He also points out that doctors have an ethical duty to not recommend a treatment for which they have no data. Quoting from a 2020 article he co-wrote:[10]

> *“Data transparency is not a ‘nice to have.’ Claims made without access to the data — whether appearing in peer reviewed publications or in preprints without peer review — are not scientific claims.*
>
> *Products can be marketed without access to the data, but doctors and professional societies should publicly state that, without complete data transparency, they will refuse to endorse COVID-19 products as being based on science.”*

“The point I am trying to make is very simple,” Doshi said. “The data from COVID vaccines are not available and won’t be available for years. Yet, we are not just ‘asking’ but ‘mandating’ millions of people to take these vaccines ... Without data, it’s not science.”

## Regulatory Agencies Are Designed to Fail

We’ve known the FDA is a captured agency for at least a decade. None of the issues we’re now seeing are exactly new. We’re now getting a close-up view of just how dangerous the incestuous relationship between the FDA and Big Pharma really is.

Americans are dying from COVID jab injuries at unprecedented record rates, and the FDA is completely ignoring it. Instead, it continues to push for more jabs, more injuries and more deaths. It’s complicit in causing avoidable deaths rather than protecting public health. That’s the price we’re now paying for not cleaning up the agency and sealing the revolving door between regulators and industry earlier.

In “Designed to Fail: Why Regulatory Agencies Don’t Work,”[11] published in May 2012 — nearly a decade ago — William Sanjour discussed the failures of regulatory reform. He points out that the reason reforms don’t work is because they keep reforming in the wrong direction:

> *“... as a result of the recent catastrophic failures of regulatory agencies, politicians and pundits are talking about the same old ‘Regulatory Reform’ again. ‘Fill the regulatory agencies with honest people who won’t cave in to special interests.’ ‘Give them more money, more authority and more people.’*
>
> *But my experience has shown that by concentrating all legislative, executive and judiciary authority in one regulatory agency just makes it easier for it to be corrupted by the industries it regulates.*
>
> *I worked for the U.S. Environmental Protection agency for 30 years and lived through many cycles of ‘Regulatory Reform,’ doing the same ‘reforms’ over and over again and expecting different results.*
>
> *I’ve learned that the way to achieve true regulatory reform is to give regulatory agencies less money, less authority, fewer people but more intelligent regulations. The theme of this article is that by dispersing regulatory authority, rather than concentrating it, we would make corruption more difficult and facilitate more sensible regulation.”*

Sanjour points out that regulators being captured by the parties they’re supposed to regulate is far more dangerous than having no regulatory agencies at all, because “capture gives industry the power of government.” Can there be any doubt that the FDA, as an agency captured by Big Pharma in general and Pfizer in particular, now wields power over the U.S. government?

*"From my own experience with the U.S. EPA, even if an inspector finds a violation, this only triggers a lengthy complex process with many levels of warning, review, appeal, negotiation, and adjudication before any action is taken (or, more often, avoided),"* Sanjour writes.[12]

*"See the labyrinthine flow chart[13] for an example of an agency enforcement procedure. It resembles a game of 'chutes and ladders.' Compare this with what happens when you park under a 'No Parking' sign. A policeman writes a ticket, and you can either pay the fine or tell it to the judge.*

*If the EPA wrote the rules for parking violations, the officer would first have to determine if there were sufficient legal parking available at a reasonable cost and at a reasonable distance, and would then have to stand by the car and wait until the owner showed up so that he could negotiate a settlement agreement."*

## Regulatory Complexity Intentionally Hides Loopholes

Even more disturbing, Sanjour reveals that, when he was writing regulations for the EPA, he was "told on more than one occasion to make sure I put in enough loopholes. The purpose of the complexity is to hide the loopholes." Sanjour went on to explain:

*"Regulatory agencies are created by Congress in order to control some powerful forces in society (usually corporations), which benefit society but which are also prone to abuse their power. The purpose of a regulatory agency is to allow the flow of benefits while straining out the abuse.*

*In order to do this, Congress gives administrators of regulatory agencies broad discretionary power to write regulations for industries for which they are responsible. The flaw in the system is that the administrator is appointed by the president ... Thus any discretionary authority given to a regulatory agency administrator is, in fact, given to the president of the United States to be used as the president sees fit ...*

*[R]egulatory agencies, by their very nature, can do little that doesn't adversely affect business, especially big and influential business, and this disturbs a president's repose.*

*The EPA, for instance, cannot write regulations governing the petroleum industry without the oil companies going to the White House screaming 'energy crisis!' ... When the FDA wants to thoroughly evaluate a new drug, the pharmaceutical company lets loose a public relations barrage about how the bureaucratic delays are costing lives.*

*Regulatory agency employees soon learn that drafting and implementing rules for big corporations means making enemies of powerful and influential people. They learn to be 'team players,' an ethic that permeates the entire agency without ever being transmitted through written or even oral instructions.*

*People who like to get things done, who need to see concrete results for their efforts, don't last long. They don't necessarily get fired, but they don't advance either; their responsibilities are transferred to others, and they often leave the agency in disgust. The people who get ahead are those clever ones with a talent for procrastination, obfuscation, and coming up with superficially plausible reasons for accomplishing nothing."*

## How Do We Fix It?

The question staring us in the face now is, how do we fix these regulatory agencies so that they can operate for the benefit of the public rather than private for-profit interests?

"The reason salaried government regulators can be corrupted is that writing and enforcing effective regulations is not their No. 1 priority," Sanjour noted. "Their main objective is keeping their job and advancing their careers." Industries, meanwhile, believe that pressuring corrupt officials is the only way to protect their business. The answer, Sanjour suggests, is:

> *"… to remove discretionary judgment from the hands of the regulatory bureaucracy and place it in hands less susceptible to industry influence. The first thing I would suggest is to make use of people or institutions who have a vested interest in effective regulation as strong or stronger than the regulated community."*

Sanjour cites research showing that, by far, whistleblowers — who risk their jobs by speaking out — are the No. 1 fraud detection group, responsible for 19% of frauds being brought to light. The U.S. Securities and Exchange Commission, meanwhile, which exists to uncover corporate fraud, was responsible for just 7%.

So, one way we could improve the system is by issuing monetary rewards to corporate whistleblowers. "Monetary rewards for whistleblowers pay benefits far in excess of the cost when compared with hired regulatory bureaucrats," Sanjour notes. Insurance companies can also play an important role, as they are far less likely to overlook safety shortcuts that can result in disaster. An example given by Sanjour is the BP oil spill:

> *"BP has admitted, between 2005 and 2010, to breaking U.S. environmental and safety laws and committing outright fraud and paid $373 million in fines. Between June 2007 and February 2010, BP refineries in Texas and Ohio accounted for 97% of the 'egregious, willful' violations handed out by the U.S. Occupational Safety and Health Administration. Yet none of this resulted in any oversight of the Deepwater Horizon oil rig that blew up ...*
>
> *If BP had been required to carry a $10 billion insurance policy for an oil spill, I'm sure the insurance company would not have allowed the penny-pinching short cuts that the paid regulators allowed. If the laws are written intelligently, insurance companies can be a significant instrument for regulation."*

A third group that makes for a far better fraud detection system than federal regulators is the public. Organizations such as Citizens for Health and Environmental Justice teaches citizens how to get involved in the enforcement of regulations, and even more can be done in that regard.

For example, the EPA could sponsor civilian testing and equip citizens living in polluted areas with resources to conduct their own testing and report back if toxic exposures are found. Sanjour continues:[14]

> *"A second reform I would suggest for removing discretionary authority from the regulatory bureaucracy is to make the rules as simple as possible and to place all appellate functions and consent agreements into the hands of the law courts, just as in our traffic cop example.*
>
> *This could be judicial courts or administrative law courts. Anything to take the discretionary authority away from the people who write and enforce the rules and provide one more barrier to industry influence."*

## We Need to Return to the Constitution

To do any or all of that, we first need to reorganize our regulatory agencies in accordance with the U.S. Constitution. As explained by Sanjour, the U.S. has three branches of government: the legislative, executive and judicial branches. However, when regulatory agencies were formed, we diverted from this structure.

Regulations are a type of laws, and as such they should come from the legislative branch. But regulatory agencies are part of the executive branch. Judicial functions have also been usurped by regulatory agencies, and hence the executive branch.

> *"Thus, despite the wishes of the Founding Fathers, the executive branch now includes a great many regulatory agencies whose functions span all three branches of government. A large part of the corruption and inefficiency noted above flows from this fact,"* Sanjour notes.

While making changes such as those proposed by Sanjour sounds simple enough, the political pushback would be enormous, and would have to be broken through, somehow. Legally, however, it would be a reasonably simple affair.

All Congress would need to do is amend the law such that the agency administrator is stripped of its authority to write rules and implement the law. That authority would then be transferred to another agency, the administrator of which would be appointed by Congress, not the president.

"Note that these are all paper changes. They do not require any relocation, new buildings, new hires, etc. The functions all currently exist. They are merely rearranged," Sanjour says.

At present, we can no longer overlook the FDA's corruption. It's costing too many lives. They have completely abandoned any semblance of working for the public good. How we get rid of them and fix the problem will become an increasingly pressing question as we move forward.

#1 Best Seller In Books

"The Truth About COVID-19" exposes the hidden agenda behind the pandemic, showing the countermeasures have nothing to do with public health and everything to do with ushering in a new social and economic system based on totalitarian, technocracy-led control. So, it's not misinformation they fear. It's the truth they want to prevent from spreading. Pick up a copy of this best-selling book today before it's too late.

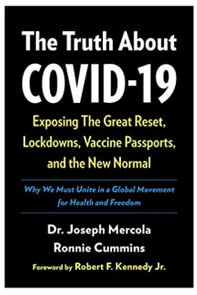


The Truth About COVID-19

by Doctor Joseph Mercola

4,022 ratings

ORDER NOW

+ Sources and References

Next Article >

Investigation: Died 'From' or Died 'With' COVID?

Hide Comments (163)

Leave a comment...

Post Comment

Sort Comments by : Top Rated | Newest | Oldest | Top Poster

**Guillermou**

Joined On 4/7/2015 8:47:48 AM

Add as Friend | Send Message

Excellent information and need to find solutions. Sweden and Taiwan set a good course to follow against the corruption of Pfizer, government institutions and the media, bought with the blood of people who fall ill and die from the ambition and greed of globalist elites, who want to follow the recommendations of Davos and the mandates of Biden and other governments. A group of 16 Swedish doctors and researchers have signed a petition demanding that vaccination with Pfizer be stopped in Sweden due to suspected fraud. In early November, the British Medical Journal (BMJ) revealed that a Pfizer subcontractor was likely to carry out an extensive fraudulent investigation during the pivotal Phase III study of Pfizer's COVID vaccine in the fall of 2020.

The signatories further suggested that the scope of the vaccine's suspected side effects is also "gigantic." For example, in Sweden alone, during the ten months that vaccination has been carried out, a total of 83,744 suspected side effects have been reported, more than ten times more than all reported side effects for all drugs and vaccines by year in the immediately preceding years, for a total of about 25,000 substances, the authors emphasized. "We as physicians, researchers and immunologists are deeply concerned, especially by children who are at extremely low risk of serious illness from COVID-19, but who are at risk of serious side effects," the signatories wrote." sputniknews.com/20211108/swedish-doctors-pen-petition-to-stop-pfizer-v.. (08.11.2021)

Reply | Mark as Spam | Posted On 11/15/2021 12:59:31 AM

Like | Dislike

**Guillermou**

Joined On 4/7/2015 8:47:48 AM

Add as Friend | Send Message

The Taiwanese government has also stopped the administration of the second dose of Pfizer, because many young people are developing myocarditis and other heart problems associated with the first dose of the Wuhan coronavirus vaccine. Unlike the United States, which only cares about money and not people's health, Taiwan decided that it is simply too risky to keep injecting teens with Fauci flu vaccines. And the country is not even considering injecting the poison into children under the age of 12. Parents really have to be crazy to subject their children to this insanity. Taiwan understands this, but many in the West, as demonstrated by their elected leaders, are still sadly in the dark about what is happening in this phony pandemic.
alexberenson.substack.com/.../taiwan-blocks-second-pfizer-doses (11.11.2021)

Mark as Spam | Posted On 11/15/2021 12:59:50 AM

Like Dislike

**lovestosing6**

Joined On 8/26/2013 8:44:35 AM

Add as Friend | Send Message

And Gates paid a whole country to just use Pfizer. Why isn't Israel in the news anymore? Trinidad gives a kit to those who have a positive PCR (what McCullough was trying to say to the Texas State Senate: we can't just send them home with no way to proceed forward!) ... I know the whole testing thing is baloney, but why bother if we have no re-course? Imagine if a person feels bad (like with the flu) you stay home! And Ivermectin - it'll kill anything, not just covid. I found out from a friend that her horse friend takes Ivermectin (the horse paste, by the way) anytime they travel out of country. The woman hasn't been sick in 20 years. Sports people are dying all over the world from their hearts being attacked by this dang shot.

Children - our most precious littles - the callous elites protect themselves but not our children? Instead they want to inject them with an experimental EUA? Children who have little risk? But, as Fauci said, he won't be happy until every baby is injected. STOP THE INSANTIY ALREADY! Also- I've been exposed twice by women who tested positive within the 24-48 hour time window - is this thing actually spreadable before a person shows symptoms? Maybe the viral load is too small? But these were extended visits with each other - talking face to face... I barely walked through the cloud of that man hacking and caught Type A flu from him - but talking face to face with two women and not getting covid from them, hmmm... I wonder if anyone else has had that experience.

Mark as Spam | Posted On 11/15/2021 4:23:55 AM

Like Dislike

**Randyfast**

Joined On 5/6/2010 8:42:42 PM

Add as Friend | Send Message

Thanks for the info, Gui. Does anyone on this site even recognize this society, anymore? It should be so obvious by now, that every corporation LIES for a living. If they were honest and truthful and conducted business with integrity, their business would not last very long. It's Dog Eat Dog out there and there are many rabid dogs on the loose!

Mark as Spam | Posted On 11/15/2021 6:34:56 AM

Like Dislike

**juststeve**

Joined On 1/5/2012 11:13:54 AM

Add as Friend | Send Message

Hey Gui this is an excellent assessment of how the process of corruption has inserted itself & how it maintains and spreads itself. Over the decades one issue after another at one point it became obvious what gives? No matter what the issue, no matter how much public backing, no matter how serious the destructive policy's being addressed were, after so much effort seeming to obtain reform...within short time...back to the same ol' same ol'. While in general the public is confused as to why are you still cranked about this? Todays efforts get to the roots of Corruption. This article today calls for multiple reads and rereads.

If the Weeds of Corruption can not be pulled out then complete and total dictatorships will eventually follow. What is being described here applies to Oil, Energy, Ag, Processed Foods, most of the largest industry's, of course Pharma, our digital robber baron's, so much more. Every Positive has a Negative, Every Negative a Positive. Some Positives from this Negative Scamdemic is so much Corruption being exposed, and more of it everyday. It gets harder to deny the ever growing Tsunami of Negatives resulting from the ScamDemic. Hopefully pulling those weeds will provide the compost for fertile soil to eventually grow real meaningful reforms.

Mark as Spam | Posted On 11/15/2021 7:15:51 AM

Like Dislike

**clanharwood**

Joined On 1/17/2008 7:05:47 PM

Add as Friend | Send Message

LOVE-TO-SING; I may be having the opposite experience than you. Every time I have to go into my office with people who have been jabbed all around me or any time I spent any extended amount of time with someone that I know has been jabbed, later that day or the next day I feel like I'm getting sick with flu or something in my throat or I'm just feeling terrible so I have to increase my nebulizer, my echinacea and all of the other vitamins / protocols Im doing; it's actually getting exhausting doing this it's almost like every other day I'm feeling like this.

Mark as Spam | Posted On 11/15/2021 7:23:51 AM

Like Dislike

---

**big47846**

Joined On 5/10/2021 8:03:05 AM

Add as Friend | Send Message

The fraud is out in the open and nothing will be done about it because all three branches of government are corrupt to the point that we might have to realize why the founding fathers made sure they included the 2nd amendment, and is the ONLY reason "they" haven't gone full blown against us....yet. I pray that it never goes kinetic, but it might have to in order to save the human race and world as we know it. As a veteran, I hope that it never gets to that point, but the world has been taken over by evil tyrants that want to destroy us, and as I see it....they are terrorists on U.S. soil, and will have to be removed by what ever means necessary.

Mark as Spam | Posted On 11/15/2021 7:24:13 AM

Like Dislike

---

**Guillermou**

Joined On 4/7/2015 8:47:48 AM

Add as Friend | Send Message

Thank you Tracy, yes, billionaire eugenicist Bill Gates have dedicated much of their lives to helping others through their alleged philanthropy. Beneath the surface, however, there is a legacy of widespread human rights abuses and now as a promoter of mRNA “vaccines” and surveillance systems. Government institutions should take care of people's health and educate children with a healthy diet and healthy lifestyles, avoiding childhood obesity, a prelude to diabetes and cardiovascular diseases. Children without serious pathologies do not have any danger with Covid.

During a meeting on Oct. 26, by the U.S. Food and Drug Administration's vaccine panel, Dr. Jessica Rose, a viral immunologist and biologist, said tens of thousands of reports have been submitted to the Vaccine Adverse Event Reporting System for children ages 0 to 18, and that 60 children have died - 23 of them were under 2 years old. childrenshealthdefense.org/defender/vaers-cdc-covid-vaccine-data-injur.. (11/12/21 ) Unfortunately now they want to continue poisoning children.

New York City is establishing special Wuhan coronavirus (Covid-19) “vaccine“ sites throughout the city to begin mass injecting young children as part of the plandemic genocide. Over 1,000 sites are now reportedly being established for this purpose, many of them in schools. The "medical professionals", say the mainstream media, will be present in all of them to administer the injections in a "safe" and "effective" way. Planned genocide. citizenfreepress.com/column-2/nyc-opens-1000-covid-vaccine-centers-to-.. (November 12, 2021)

Mark as Spam | Posted On 11/15/2021 9:13:22 AM

Like Dislike

---

**Guillermou**

Joined On 4/7/2015 8:47:48 AM

Add as Friend | Send Message

Well laid out Randy, "It's Dog Eat Dog out there and there are many rabid dogs on the loose!" . Monopolies are the big problem because they play revolving doors with governments and impose tyranny, they impose a self-destructive system. But the people have not consciously chosen to be under the yoke of the tyrant, they have a moral responsibility to break the bond of submission established with the despot. It is the historical tradition of the billionaire families who run Davos and the new world order, through the control of the world's financial systems, the absorption of all monopolies and companies and ultimately all private property. The tyranny imposed on the world creating this "pandemic" and developing the draconian measures, which have constituted the ideal scenario to deliver the final coup de grace to the world economy.

Mark as Spam | Posted On 11/15/2021 9:19:04 AM

Like Dislike

---

**Guillermou**

Joined On 4/7/2015 8:47:48 AM

Add as Friend | Send Message

Thanks Just, you always put the point on the "i", yes, "what is described here applies to oil, energy, agriculture, processed foods, most of the larger industries". We can accuse of "criminality" of the big pharmaceutical corporations like Pfizer, manufacturer of vaccines. In history a list of 14 Pfizer drugs that were approved by the FDA for marketing before long-term safety studies were conducted. The United States Congress passed a law, signed by President Ronald Reagan, that prohibited suing pharmaceutical corporations for deaths or injuries caused by their vaccines.

Statistics and information on vaccine deaths and injuries are suppressed / ignored by the mainstream media, which receives billions of dollars in advertising from Big Pharma annually or is actually funded by foundations that have roots in the pharmaceutical industry. While honest statistics and information on vaccine deaths and injuries are suppressed by the government, the pharmaceutical regulatory agencies are directed and controlled largely by executives, loyalists and lobbyists of the Big Pharma industry.

Pfizer is one of the largest multinational pharmaceutical (drug and vaccine) companies on the planet and one of the top five vaccine manufacturers. Pfizer has faced hundreds of thousands of lawsuits, in the US alone, for fraudulent marketing and medical injuries caused by its most profitable drugs. Pfizer holds the record for the largest fine paid in a healthcare fraud lawsuit brought by the US Department of Justice.Pfizer paid $ 2.3 billion in fines, penalties and settlements for illegal marketing claims. This link is very significant about Pfizer corruption, Pfizer Settled For $ 75 Million For Using 'Nigerian Children As Human Guinea Pigs' rumble.com/vozjba-pfizer-criminal-history.html (November 9, 2021)

Mark as Spam | Posted On 11/15/2021 9:40:06 AM

Like Dislike

---

**Guillermou**

Joined On 4/7/2015 8:47:48 AM

Add as Friend | Send Message

Thank you very much big47846. All over the world and especially in the US we need honest men to defend freedom. We can add the John F. Kennedy's Inaugural Address, January 20, 1961. We observe today not a victory of party, but a celebration of freedom - symbolizing an end, as well as a beginning - signifying renewal, as well as change. For I have sworn before you and Almighty God the same solemn oath our forebears prescribed nearly a century and three quarters ago ..... In the long history of the world, only a few generations have been granted the role of defending freedom in its hour of maximum danger. I do not shrink from this responsibility - I welcome it. I do not believe that any of us would exchange places with any other people or any other generation. The energy, the faith, the devotion which we bring to this endeavor will light our country and all who serve it - and the glow from that fire can truly light the world ..... www.ushistory.org/.../ask-not.htm

Mark as Spam | Posted On 11/15/2021 9:44:39 AM

Like Dislike

---

**fvtomasch**

Joined On 3/11/2017 7:33:24 AM

Add as Friend | Send Message

Gui- This may be very important. Yesterday on C SPAN Dr. Richard Besser former CDC director was on and a lady called in about deaths and side effects from the vaccine. He said they had not seen deaths or long term side effects from the vaccine. Her call starts at minute 24:03. Would you consider his statement misinformation or a blatant lie? www.c-span.org/video/?516032-5/washington-journal-dr-richard-besser-di..

Mark as Spam | Posted On 11/15/2021 10:38:36 AM

Like Dislike

---

**pjmauigirl**

Joined On 4/14/2021 12:00:14 PM

Add as Friend | Send Message

On a positive note in the US today: www.cnbc.com/2021/11/13/federal-appeals-court-calls-biden-vaccine-mand..

Mark as Spam | Posted On 11/15/2021 10:38:43 AM

Like Dislike

---

**Glastian**

Joined On 1/18/2021 8:16:54 AM

Add as Friend | Send Message

big47846, I hear where you are coming from. There is well-known quote “when all reasoning fails, people resort to violence”. Let us hope and pray this whole mess is resolved by other means before we get to that; it would only be playing into the hands of the cabal.

Mark as Spam | Posted On 11/15/2021 12:34:31 PM

Like Dislike

---

**Guillermou**

Joined On 4/7/2015 8:47:48 AM

Add as Friend | Send Message

Thanks fvtomasch. I would call it high-level corruption. Dr. Dr. Richard Besser, you just have to read Dr. Mercola's reports. A researcher named Albert Benavides conducted an analysis of data on the Vaccine Adverse Event Reporting System (VAERS), which is maintained by the CDC and the FDA. What he found is that there are hundreds of serious adverse events associated with the Wuhan coronavirus vaccines that these two federal agencies hide from the public. COVID "vaccines" are the most dangerous vaccines in human history. The "vaccines" against the Chinese virus are 800 times more deadly than the smallpox vaccine, which held the previous record. Fauci Flu's blows have already killed thousands of Americans and permanently disabled many more stevekirsch.substack.com/.../new-vaers-analysis-reveals-hundreds (Nov 9, 2021)

Mark as Spam | Posted On 11/15/2021 12:51:13 PM

Like Dislike

**Guillermou**

Joined On 4/7/2015 8:47:48 AM

Add as Friend | Send Message

Thanks pjmauigirl. Your information complements that previously published. On September 22, Judge Monica J. Brasington of the 8th Circuit Court of Florida granted a temporary emergency injunction requested by city government employees. "The city's vaccination mandate facially interferes with the right of its employees to refuse unwanted medical treatments and / or procedures, implies the plaintiffs' fundamental right to privacy, and is' allegedly unconstitutional, '" Brasington writes. www.theepochtimes.com/lawsuits-to-stop-vaccine-and-mask-mandates-accel.. (October 8, 2021)

As it says at the end of your link there is a "high probability" that the case will finally end in the Supreme Court, where there is a conservative majority. The truth is that states and governors are against the mandate of Bidem 19 States Sue Biden Administration Over COVID Vaccine Rule childrenshealthdefense.org/defender/bb-states-sue-biden-covid-vaccine-.. Governors Vow to Fight Biden Vaccine Mandates thenewamerican.com/bidens-tyrannical-speech-invites-immediate-backlash..

Mark as Spam | Posted On 11/15/2021 12:52:30 PM

Like Dislike

---

**Dordee**

Joined On 5/22/2012 12:47:41 PM

Add as Friend | Send Message

Not to mention injury caused by having it injected into boodstream instead of IM

Mark as Spam | Posted On 11/15/2021 1:41:27 PM

Like Dislike

---

**zinovius**

Joined On 12/12/2020 2:36:38 AM

Add as Friend | Send Message

it is mind boggling how many millions people around the globe have been hypnotized by PFIZER CRIME-Machine. Never mind their children. To vaccinate very young children who have absolutely no chance of contracting covid !!!, and even if they do by chance, it is like a mild flu for them. Parents who blindly trust the government and media, are committing crime against their own children, by disregarding the non-conventional media, alternative media, being totally zombified.

Reply | Mark as Spam | Posted On 11/15/2021 4:26:24 AM

Like Dislike

---

**Guillermou**

Joined On 4/7/2015 8:47:48 AM

Add as Friend | Send Message

Very true, zinovius. Unfortunately now they want to poison the children. New York City is establishing special Wuhan coronavirus (Covid-19) “vaccine” sites throughout the city to begin mass injecting young children as part of the plandemic genocide. Over 1,000 sites are now reportedly being established for this purpose, many of them in schools. The "medical professionals", say the mainstream media, will be present in all of them to administer the injections in a "safe" and "effective" way. Planned genocide. citizenfreepress.com/column-2/nyc-opens-1000-covid-vaccine-centers-to-.. (November 12, 2021)

Mark as Spam | Posted On 11/15/2021 5:00:15 AM

Like Dislike

---

**Randyfast**

Joined On 5/6/2010 8:42:42 PM

Add as Friend | Send Message

Where, exactly is this "Deadly" virus? We're coming up on two years of this evil insanity and STILL, I haven't been sick at all - and I take no useless "precautions"; no one around me has been sick from/with covid! I had to cycle in the cold, pouring rain yesterday. Covid or no covid; wouldn't that be ideal conditions at this time of year, to get sick with a cold or the flu (I was soaked)? Throw the

elusive covid into the mix - and I should probably be dead by now. AFAIK, I'm not dead yet and my daily routine hasn't changed much - except when I have to go shopping!

Mark as Spam | Posted On 11/15/2021 7:02:39 AM

Like Dislike

---

**Dordee**

Joined On 5/22/2012 12:47:41 PM

Add as Friend | Send Message

Example my ex friend. She got it because she wanted to eat out at restaurants, thinks I am a terrorist because I will not. She , her husband, her 2 daughters and their families all got it because it is safe "authorities, media says it is.

Mark as Spam | Posted On 11/15/2021 2:15:15 PM

Like Dislike

---

**ttwdem**

Joined On 3/27/2012 5:30:50 PM

Add as Friend | Send Message

URGENT: If you live in Florida or if you know anyone who lives in Florida, please take action before times runs out. Please contact your state Representative and Senator immediately. Sayer Ji and the team at Green Med Info have made it super easy to make your voice heard: standforhealthfreedom.com/.../fl-compromised-freedom . All you do is fill in your contact information and they email your state Representative and Senator. Governor DeSantis called a special legislative session and promised to ban vaccine mandates, but the Bill SB 2B "Prohibiting vaccination" as it is written is a total SCAM.

It actually LEGALIZES VACCINE MANDATES in Florida as long as employers allow you to file an exemption (they do not have to grant the exemption). So much hope after hearing DeSantis' speech a few weeks ago. So much horror and disgust to see this bill legalizing vaccine mandates. I have spent the last 3 days calling everyone I know to tell them what is happening and to ask them to look at the link that I sent them via email to take action. Please send the link I have included above to everyone you know in Florida who does not want vaccine mandates. Thank you so much.

Reply | Mark as Spam | Posted On 11/15/2021 1:56:58 AM

Like Dislike

---

**Guillermou**

Joined On 4/7/2015 8:47:48 AM

Add as Friend | Send Message

Thanks ttwdem. About the mandates, the Dr. Jane Orient, executive director of the Association of American Physicians and Surgeons, argued on "Washington Watch," that this isn't about "following the science." It's about following "the dictatorial whims of whoever is talking to President Biden. If we were following the science, "she said," we would have open discussion. We would have all of the evidence put out in front of people so that they can make the decision. We would stop trying to obstruct, forbid, ban, intimidate people from getting early treatment for COVID. We would be getting some of our facts straight."

There's plenty of evidence, Orient pointed out, "to show that people have recovered from the illness, have a robust immunity, at least as good as some of the vaccines." And yet, there's no accommodation for early treatment and no acknowledgment of natural immunity. It is, as so many experts have agreed, "about politics" - nothing more.
harbingersdaily.com/biden-clearly-overstepping-his-authority-state-ags..

Mark as Spam | Posted On 11/15/2021 2:31:15 AM

Like Dislike

---

**Guillermou**

Joined On 4/7/2015 8:47:48 AM

Add as Friend | Send Message

Hopefully these states will be more effective against Biden's mandates. Several states have filed three separate lawsuits to stop President Joe Biden's COVID-19 vaccine mandate, arguing that the requirement violates federal law. Attorneys general from Alaska, Arkansas, Iowa, Missouri, Montana, Nebraska, New Hampshire, North Dakota, South Dakota, and Wyoming signed a lawsuit, which was filed in federal district court in Missouri. Another group of states, including Georgia, Alabama, Idaho, Kansas, South Carolina, Utah and West Virginia, sued in federal district court in Georgia. Texas also sued individually
childrenshealthdefense.org/defender/bb-states-sue-biden-covid-vaccine-.. (11/01/21)

As the CHD president has already reported, "No state legislature approved bills with COVID-19 mandates. The only COVID-19 vaccine mandates enacted so far were created by private employers, state governors, and state or local officials, "he notes. In fact, the NVIC article states that the majority of legislators in US state legislatures were against vaccine mandates.
www.brighteon.com/e16cd958-5359-4eb9-86cc-9acb2c1732f3 ~
childrenshealthdefense.org/defender/state-legislatures-reject-proposed..

Mark as Spam | Posted On 11/15/2021 2:31:34 AM

Like Dislike

**mirandola**
Joined On 6/27/2014 7:00:58 AM
Add as Friend | Send Message

When a good politician steps forward with a good bill, there are insiders who "compromise" or who "amend" bills to their liking. This may not be Gov DeSantis's doing. He can be asked to veto the bill, and it sounds like he should. I kuddo you for reading the bill and researching further. I continually suggest that if All Americans read the texts of bills and voted accordingly, that we would have a different America.

Mark as Spam | Posted On 11/15/2021 4:26:52 AM
Like Dislike

---

**lovestosing6**
Joined On 8/26/2013 8:44:35 AM
Add as Friend | Send Message

There is no wiggle room in SC if the company does any dealings with the Federal Gov't - is that how it is in Fla?

Mark as Spam | Posted On 11/15/2021 4:42:05 AM
Like Dislike

---

**tishabud**
Joined On 1/18/2011 9:45:11 AM
Add as Friend | Send Message

Thanks so much for posting this. I'm in Florida and had thought DeSantis was standing up for freedom. Looks like we're being duped from both sides! But that's politicians.

Mark as Spam | Posted On 11/15/2021 8:48:41 AM
Like Dislike

---

**har1272**
Joined On 3/6/2019 11:00:25 PM
Add as Friend | Send Message

We had hoped Florida could be an optional state to escape to if necessary, but I wondered why they did not join the other states in the lawsuit against the mandate.

Mark as Spam | Posted On 11/15/2021 9:22:58 AM
Like Dislike

---

**otis101**
Joined On 7/10/2010 6:30:32 PM
Add as Friend | Send Message

Letter to a Tyrant by Margaret Anna. Spread this letter far and wide. Thanks. ... "I won't bother to reason with you or appeal to your compassion—because you have none. You are a foul, fetid, festering, fiendish, fear-fomenting fecker devoid of soul, purpose, and meaning. No matter how many lives you masticate, hearts you shred, minds you menticide, and puppet strings you try to throttle us with, you will forever remain a hollow husk of a simulated human. I know you envy us our feelings. You seethe with rage, jealousy, loathing, terror, disgust, and every other malevolent emotion, but you are incapable of comprehending love, joy, friendship, warmth, and abiding peace.

This letter isn't to beg or plead or ask you to stop. This letter is to put you on notice. This letter is to tell you the people are waking, and it is you who have shaken us awake. You have sown the seeds of your own obliteration, and those seeds are germinating. None of your efforts to enshroud the sun, contaminate the soil, befoul the water, defile the oceans, toxify the air, autodarwinate seeds, sequester the food supply, extinguish species, or commodify the ecosystem can stop those seeds from bursting through the earth and winding their tendrils around your Nuremberged neck." margaretannaalice.substack.com/.../letter-to-a-tyrant

Reply | Mark as Spam | Posted On 11/15/2021 1:51:25 AM
Like Dislike

---

**Guillermou**
Joined On 4/7/2015 8:47:48 AM
Add as Friend | Send Message

Thank you very much OTIS. A great reflection of reality. Also: OCLA researcher Dr. Denis Rancourt and several fellow Canadian academics penned an open letter to support those who have decided not to accept the COVID-19 vaccine. The group emphasizes the voluntary nature of this medical treatment as well as the need for informed consent and individual risk-benefit assessment. They reject the pressure exerted by public health officials, the news and social media, and fellow citizens. Control over our bodily integrity may well be the ultimate frontier of the fight to protect civil liberties.

"You are not alone! As of 28 July 2021, 29% of Canadians have not received a COVID-19 vaccine, and an additional 14% have received one shot. In the US and in the European Union, less than half the population is fully vaccinated, and even in Israel, the "world's lab" according to Pfizer, one third of people remain completely unvaccinated. Politicians and the media have taken a uniform view, scapegoating the unvaccinated for the troubles that have ensued after eighteen months of fearmongering and lockdowns. It's time to set the record straight …… ..read the letter at this link: ocla.ca/wp-content/uploads/2021/08/2021-08-02-A-Letter-to-the-Unvaccin..

Mark as Spam | Posted On 11/15/2021 2:04:02 AM

Like Dislike

---

**Guillermou**

Joined On 4/7/2015 8:47:48 AM

Add as Friend | Send Message

SOME BRAVE DEFENDERS OF HEALTH AND FREEDOM. [UPDATE: as of 2pm ET on 10/22 over 12,700 doctors & scientists have signed the Rome Declaration. Please join us by reading and signing below.] We the physicians of the world, united and loyal to the Hippocratic Oath, recognizing the profession of medicine as we know it is at a crossroad, are compelled to declare the following: doctorsandscientistsdeclaration.org STOP THE COVID HOLOCAUST! OPEN LETTER. We call upon you to stop this ungodly medical experiment on humankind immediately www.globalresearch.ca/stop-the-covid-holocaust-open-letter/5755902 (September 26, 2021) Sweden has basically told the Branch Covidians to go to hell, and the result is that the Wuhan coronavirus (Covid-19) is basically non-existent. Meanwhile in Israel, one of the most "fully vaccinated" countries in the world, the death toll is skyrocketing. citizenfreepress.com/breaking/stunning-covid-chart-israel-vs-sweden/

Mark as Spam | Posted On 11/15/2021 2:09:53 AM

Like Dislike

---

**otis101**

Joined On 7/10/2010 6:30:32 PM

Add as Friend | Send Message

Gui, thanks for the additional comments and links. I will just post a few lines from your link to "A Letter to the Unvaccinated". "You are being targeted by mainstream media, government social engineering campaigns, unjust rules and policies, collaborating employers, and the social-media mob. You are being told that you are now the problem and that the world cannot get back to normal unless you get vaccinated. You are being viciously scapegoated by propaganda and pressured by others around you. Remember; there is nothing wrong with you." The letter is signed by eight PHDs and adds to my desire to see the world wide perpetrators of this hoax live in fear of the day they will have their necks "Nuremberged".

Mark as Spam | Posted On 11/15/2021 2:21:30 AM

Like Dislike

---

**MariaTG**

Joined On 3/20/2015 3:16:57 AM

Add as Friend | Send Message

off-guardian.org Look there everyday! You can also find off-guardian.org/2021/11/12/letter-to-a-colluder-stop-enabling-tyranny.. Letter to a Colluder: Stop Enabling Tyranny Stand Down … So You Can Stand Up by Margaret Anna Alice

Mark as Spam | Posted On 11/15/2021 3:53:58 AM

Like Dislike

---

**lovestosing6**

Joined On 8/26/2013 8:44:35 AM

Add as Friend | Send Message

I can only pray people keep waking up!

Mark as Spam | Posted On 11/15/2021 4:31:12 AM

Like Dislike

---

**mirandola**

Joined On 6/27/2014 7:00:58 AM

Add as Friend | Send Message

Thank you for this Otis. If more people have the courage to write open letters to tyrants, then given this ongoing trend, things might shift. Even tyrants don't want their reptuations on the line. that is why they silence people, because even they are afraid of truth seeing the light of day. We can win, but it will take heroism and courage. There may be risks, and people do need to realize that. Then again, what is the price we pay if we don't stand up? Loss of freedom, and more oppression than ever before.

Mark as Spam | Posted On 11/15/2021 4:33:52 AM

Like Dislike

---

**Cabochon**

Joined On 10/7/2018 12:45:48 PM

Add as Friend | Send Message

Really appreciate the link, Otis101, a valuable addition to our evidence re the new holocaust. The parallels between what is happening now and the rise of Na-zism, the fate of the Scholls, in particular the fact that their own fellow citizens betrayed them to the Gestapo are disturbing but must strengthen our resolve to resist at all costs the "vaccine" mandates.

Mark as Spam | Posted On 11/15/2021 5:49:33 AM

Like Dislike

---

**ghfinn**

Joined On 2/9/2016 7:51:02 AM

Add as Friend | Send Message

Tell Mag, I have plenty of good strong rope, if ever needed.

Mark as Spam | Posted On 11/15/2021 6:09:00 AM

Like Dislike

---

**Randyfast**

Joined On 5/6/2010 8:42:42 PM

Add as Friend | Send Message

Quite excellent, Otis!

Mark as Spam | Posted On 11/15/2021 6:37:28 AM

Like Dislike

---

**otis101**

Joined On 7/10/2010 6:30:32 PM

Add as Friend | Send Message

Thanks all for your comments. In the "Letter to a Tyrant" Margaret Anna has included very informative eye opening video clips/reports such as: 1. Chemical Farming & the Loss of Human Health. Dr. Zach Bush, 25 min. 2. Albert Biderman's Chart of Coercion. 3. Will You be Vaccinating Your 5 - 11 Children? Alyssa Milano. 4. Rockin' the Suburbs. Ben Folds, 5 min. 5. The Tragic Execution of Sophie Scholl - The White Rose. 13 min. 6. This is a Love Letter, Straight from our Heart. 2 min. 7. The Lighthouse (2019) Sea Curse Scene. 2 min. 8. All About Eve - Fasten Your Seatbelts (1950). 2 min.
margaretannaalice.substack.com/.../letter-to-a-tyrant

Mark as Spam | Posted On 11/15/2021 10:39:38 AM

Like Dislike

---

**rensmith23zohomail.com**

Joined On 3/6/2021 6:03:22 PM

Add as Friend | Send Message

That would be nice. But the only people in danger are the little people they are going to kill or worse. Us little nobodies. 95% of the nobodies don't even know anything bad is happening (except the Covid they hear about on TV) but live in complacent denial. Soon they'll die of massive organ failure. The rest of us will starve. And the orchestrated riots/wars will kill more. No way we can even save ourselves from these bullies. Let alone make them pay.

Mark as Spam | Posted On 11/15/2021 11:56:23 AM

Like Dislike

---

**Dordee**

Joined On 5/22/2012 12:47:41 PM

Add as Friend | Send Message

Only one word for this, AMEN!! Just hope and pray it does not take long for them to sprout.

Mark as Spam | Posted On 11/15/2021 2:29:59 PM

Like Dislike

---

**otis101**

Joined On 7/10/2010 6:30:32 PM

Add as Friend | Send Message

MariaTG, thanks for the link to the off-guardian article by Margaret Anna. It has several videos and many comments so will take me some time to go through them. One of them I did watch. The 1971 video of the psychological experiment at Stanford University called "The Stanford Prison Experiment". It jogged my memory. That was the same year I applied for a financial job at Stanford University in Palo Alto, California. ~ This is Margaret Anna's current endeavors. "Margaret Anna examines propaganda, neuropsychology, culture, linguistic programming, and mass control in her aim to awaken the sleeping before tyranny triumphs." We should support her work to "...awaken the sleeping before tyranny triumphs".

Mark as Spam | Posted On 11/15/2021 5:32:10 PM

Like Dislike

---

**jamNjim**

Joined On 2/20/2008 11:15:54 PM

Add as Friend | Send Message

Dr. Ryan Cole claims he is seeing a 20x increase in Endometrial Cancer due to vaccines dropping CD8-Immune Cells. www.bitchute.com/.../wGKbPz19ju3V The mRNA vaccine technology being used in all of the SARS-CoV-2 vaccines switches off TLR 3, 7, & 8 (KILLER T-CELL) signaling, which the immune system needs to fight infection from everything, including cancer. This is why people that have had chicken-pox/shingles, herpes, and/or cancer are having relapses after getting the jab. This wasn't by accident, but I can't say for sure it was done to cause harm.

This is why you do LONG TERM STUDIES on any new medical treatment/drug/vaccine technology. They had to do this in order to get the mRNA into the cells to program them to make the spike protein. The TLR3/7/8 cells would have destroyed the synthetic mRNA and the vaccines would have been useless. The consequences of turning off these killer T-cells means you are now more vulnerable to FUNGI (black mold), BACTERIA (salmonella, E.coli, Pneumonia, Listeria, etc), RSV, and Cold/Flu viruses. Notice the reference to RSV. RSV is a childhood sickness caused by the Respiratory-Syncytial-Virus that affects the lungs and is harmless.

It's a one and done illness just like chickenpox. It's no worse than a mild flu or bad cold. So why would we be making a vaccine for it? Over a year ago the CDC and NIH predicted there would be a dramatic increase in RSV infections this year, especially this fall/winter. An mRNA based RSV vaccine is in clinical trials as we speak. How do you think they knew this was going to happen??? THE COVID-19 JABS CAUSE THIS TO HAPPEN! Here's an article that covers most of this topic concerning the TLR3/7/8 t-cell signaling: stomson2001.wordpress.com/2021/09/18/are-covid-vaccines-engineered-to-..

Reply | Mark as Spam | Posted On 11/15/2021 7:36:05 AM

Like Dislike

---

**Guillermou**

Joined On 4/7/2015 8:47:48 AM

Add as Friend | Send Message

Very interesting information, JamNjin. Also. Dr. Ryan Cole, a board certified pathologist and owner and operator of an Idaho-based diagnostic laboratory, has released shocking new information on how coronavirus “vaccines” are causing a massive “spike” in autoimmune diseases and Cancer. ‘20 TIMES INCREASE ’OF CANCER IN VACCINATED PATIENTS www.lifesitenews.com/news/idaho-doctor-reports-a-20-times-increase-of-.. Impaired TLR 3, 7, and 8 (KILLER T-CELL) signaling from SARS-CoV-2 vaccines adds to a study by the Francis Crick Institute in the UK that has found that the Wuhan coronavirus vaccine from Pfizer destroys T cells and weakens the immune system.

T cells are immune cells that can focus on attacking specific foreign particles. They are most often studied in relation to their ability to fight cancer and infectious diseases, but they are also essential for other aspects of the body's immune response. T cells maintain immune homeostasis in humans for decades, but they can also be responsible for inflammatory or autoimmune diseases. The role of T cells is slightly modified throughout human life. In infancy, naive T cells are critical for developing immunity to common pathogens or antigens. During this time, long-term stores of memory T cells are established and can be maintained into adulthood.

Initial studies indicated that there was a decrease in T cells in COVID-19 patients. This was also related to the severity of the disease, since 70.56% of the patients who were not in the ICU had reduced levels of total T lymphocytes, CD4 and CD8 T lymphocytes. ICU patients showed an even higher proportion, with 95% of patients showing a decrease in total T cells and CD4 T cells. 100% of ICU patients also had low levels of CD8 T lymphocytes. www.infowars.com/posts/studies-confirm-covid-injections-destroy-t-cell.. ~ www.cancercenter.com/what-are-b-cells-vs-t-cells

Mark as Spam | Posted On 11/15/2021 8:37:12 AM

Like Dislike

---

**Guillermou**

Joined On 4/7/2015 8:47:48 AM

Add as Friend | Send Message

The researchers found that older vaccine recipients generated even fewer antibodies. Coupled with the vaccine's ability to destroy T cells and further weaken the immune system, getting vaccinated could spell disaster for many people. Research shows that after a single dose of Pfizer-BioNTech, 79% of people had a measurable neutralizing antibody response against the parent strain, but this was reduced to 50% for the Alpha strain, 32% for the Delta and 25% for the Beta strain.
www.livemint.com/news/world/pfizerbiontech-vaccine-elicits-lower-antib..

Mark as Spam | Posted On 11/15/2021 8:37:31 AM

Like Dislike

---

**rrealrose**

Joined On 11/10/2011 8:59:01 AM

Add as Friend | Send Message

JamNjim, Just posted this link above - Lew Rockwell had the link over the weekend - how about AIDS? humansarefree.com/2021/11/pfizer-clinical-trial-data-covid-19-jab-aids.. - this clearly shows destruction of the immune system over time and by age group.

Mark as Spam | Posted On 11/15/2021 8:50:02 AM

Like Dislike

---

**Guillermou**

Joined On 4/7/2015 8:47:48 AM

Add as Friend | Send Message

Other research published in the journal of the Multidisciplinary Institute for Digital Publishing reveals that spike proteins from the Wuhan coronavirus "significantly" inhibit the ability of damaged DNA to repair itself. Since so-called "vaccines" are loaded with spike proteins (Johnson & Johnson, AstraZeneca) or programmed to trigger their production within the body (Pfizer-BioNTech, Moderna), the incidence of "vaccines" is the same. Damaged DNA prevents adaptive immunity from being achieved, which also affects the long-term effects of these spike proteins.

The repair of DNA damage occurs mainly in the nucleus of the cell because this is the most optimal place to ensure the stability of the genome. The team found that spike proteins inhibit two key DNA repair pathways, HR and NHEJ, by interfering with two key genes, BRCA1 and 53BP1. BRCA1, as you may recall, is a tumor suppressor gene that is often referred to in connection with breast cancer. This DNA damage in some people, the effects are immediate, but for most, the effects will likely come later in the form of a destroyed immune system that is no longer capable of fighting diseases, including cancer.

People who have received mRNA vaccines will experience suppressed DNA repair, increasing exposures to 5G radiation, mammography exams, chemical plasticizers in food products, and carcinogens in personal care products will not be able to repair the DNA damage caused by such exposures. In other words, after relatively small exposures, they will begin to mutate and develop diseases and cancers. MONSTERS, ZOMBIES AND MUTANTS: HORRIFYING NEW RESEARCH REVEALS HOW VACCINES SUPPRESS DNA REPAIR MECHANISM IN YOUR CELLS. www.brighteon.com/cb351cd3-6c94-4f2b-a05d-bbda757d4472 (Nov 2, 2021) ~ www.mdpi.com/.../htm

Mark as Spam | Posted On 11/15/2021 8:56:02 AM

Like Dislike

---

**rrealrose**

Joined On 11/10/2011 8:59:01 AM

Add as Friend | Send Message

Hi Gui, Dr. Brian Ardis was talking about that hampered immune repair system in this recent discussion with Mike Adams: (the title only covers the initial part of this discussion) "Mike Adams With Dr. Brian Ardis - One Million Deaths From Remdesivir And Ventilator Homicide" - www.bitchute.com/.../TPR2aLQvgxkg - seems x-ray techs, pilots and flight crews, anyone regularly exposed to ionizing radiation may be at greater risk of developing serious repair issues, yes?

Mark as Spam | Posted On 11/15/2021 9:22:05 AM

Like Dislike

---

**jamNjim**

Joined On 2/20/2008 11:15:54 PM

Add as Friend | Send Message

Mexico announced 4 weeks ago they would start vaccinating everyone 12-18 years old. Consequently, their excess death rate shot up from being 22% higher than it was supposed to be to 89% higher than it is supposed to be. This is according to statistics from OECD.stat. stats.oecd.org/index.aspx I noticed their huge jump in excess deaths and investigated. Nothing has changed except they are now vaccinating teenagers: www.wspa.com/news/mexico-to-begin-administering-covid-19-shots-to-mino..

Mark as Spam | Posted On 11/15/2021 11:24:23 AM

Like Dislike

---

**jamNjim**

Joined On 2/20/2008 11:15:54 PM

Add as Friend | Send Message

Thanks Real and Gui, I'll be following up on those links tonight!

Mark as Spam | Posted On 11/15/2021 12:22:27 PM

Like Dislike

---

**forbiddenhealing**

Joined On 2/21/2011 9:51:43 AM

Add as Friend | Send Message

The mind-tearing cognitive dissonance of a blizzard of too-much complicated contradictory information has crippled civilization...From JFK to 9/11 to this ball of pandemic pus, people are paralyzed, paranoid and ready to follow the first firm voice to quell their confusion. Some suspect foul, but the media psych-attack is unrelenting..while gullible tools mobilize to pressure non-compliants. Be sure the next time one of these peer-police try to shame you, lay em out with a snarling..NO! Will we fall into an austere malaise of acceptance? Or as the phony Russiagate, "The 1/6 Insurrection" and Vaxx narratives fall apart, will Bullshit Biden play the War-card? The game is afoot;

Reply | Mark as Spam | Posted On 11/15/2021 4:26:01 AM

Like Dislike

---

**Guillermou**

Joined On 4/7/2015 8:47:48 AM

Add as Friend | Send Message

Yes, Randall, injunctions against freedom, injunctions against health and injunctions against the economy. The management of this false pandemic and Biden's mandates are bringing disastrous consequences to the economy. The Biden regime is punishing the United States with economic terrorism since not everyone has agreed to take the transgenic "vaccines". Wally Adeyemo, who currently works as the fake "President" Joe Biden's undersecretary of the Treasury, may have accidentally told the truth, or they just don't care anymore if people know the truth, that the only way things are going to turn to "normality".

“Economically speaking it is if all Americans agree to roll up their sleeves. "The reality is that the only way to get to a place where we work during this transition is if everyone in America and everyone around the world gets vaccinated," Adeyemo told ABC News. "They are masking authoritarianism as utilitarianism," The Burning Platform reported. "The vaccine has not been federally mandatory in the US, but it is clear that the government plans to make life as difficult as possible for those who do not obey." www.theburningplatform.com/2021/10/20/are-the-us-supply-chain-disrupti.. (October 20, 2021)

Mark as Spam | Posted On 11/15/2021 4:40:11 AM

Like Dislike

---

**Guillermou**

Joined On 4/7/2015 8:47:48 AM

Add as Friend | Send Message

Right now, in late 2021, we are seeing the collapse of supply lines for tractor parts, large-scale oil storage facilities projecting a crisis in crude oil shortfall in just the next few weeks, soaring energy prices across Europe, energy shortages on a global scale, the shutting down of fertilizer plants, ammonia plants and greenhouse operations, breakdowns in transportation logistics and deliveries, logjammed ports and container traffic congestion, and many other factors that essentially describe a kind of "siege warfare" under which the United States is currently suffering. Knowing all this, we can easily conclude that food availability is going to be crushed through the remainder of 2021, all through 2022, and likely well into 2023. www.brighteon.com/ca618304-e94f-4dc2-b3c0-369eff3a8d94 (, Oct 21, 202)

Mark as Spam | Posted On 11/15/2021 4:40:48 AM

Like Dislike

---

**lovestosing6**

Joined On 8/26/2013 8:44:35 AM

Add as Friend | Send Message

Agreed! The links you share - if you don't have gmail - what do they say? tx

Mark as Spam | Posted On 11/15/2021 4:46:02 AM

Like Dislike

---

**stanleybecker**

Joined On 11/12/2012 3:21:48 AM

Add as Friend | Send Message

lovetosing ~ they say that GMAIL is temporarily unavailable

Mark as Spam | Posted On 11/15/2021 5:59:43 AM

Like Dislike

---

**rrealrose**

Joined On 11/10/2011 8:59:01 AM

Add as Friend | Send Message

Not yet Gui, I found this yesterday from a tip from epi-cure about receiving an email from Ron Paul - (Dr Rand Paul's father, former US Senator) - "Great News: Biden's Vaccine Mandate is Falling Apart!" ronpaulinstitute.org/archives/featured-articles/2021/november/08/great.. - It appears US truckers were all impacted by the "proposed Biden mandate", and unlike the EU, the US relies heavily on trucks carrying critical freight for long distance transport, material hauling, its an antiquated, heavy fossil fuel-based supply chain unlike the upgraded train system across Europe.

And Like the Aussie "Truckies", US truck drivers want nothing to do with these shots. Can you imagine fully loaded, large trucks driving off the road because the driver fainted? May or may not be proposing a delivery slow-down. A similar but different condition is occurring in West Coast ports, where they cannot find enough workers to unload all the ships waiting far out into the harbors. Conditions at the ports may or may not cause the military to step in to alleviate bottlenecks.

Mark as Spam | Posted On 11/15/2021 6:23:41 AM

Like Dislike

---

**forbiddenhealing**

Joined On 2/21/2011 9:51:43 AM

Add as Friend | Send Message

Sorry if I screwd up links..another Pfizer whistleblower outlined the stages/propaganda/dictates leading to "The Reset". @Rrrreal...Anti clot-shot resistance is laughably denied by networks for hangups w airlines, shippers, truckers, hospitals, police, fire, etc. as they make up lame excuses.

Mark as Spam | Posted On 11/15/2021 6:37:34 AM

Like Dislike

---

**rrealrose**

Joined On 11/10/2011 8:59:01 AM

Add as Friend | Send Message

Yup, but if you listen to Mike Adams October analysis Gui posted, he has so much doom and gloom that we will run out of food, that you might think it imminent. It ain't necessarily so, Ron Paul is usually on top of these things, as he is/was a libertarian, yes?

Mark as Spam | Posted On 11/15/2021 6:49:55 AM

Like Dislike

---

**lovestosing6**

Joined On 8/26/2013 8:44:35 AM

Add as Friend | Send Message

Rose - I was wondering why the trucker issue. Why do they think truckers need mandatory jabs? They're alone in their trucks and (like postmen) they can just throw on a mask if they feel like they want a little extra protection. Huh. Is this what's leading to the cargo ship devastation? Well - I guess 60 minutes went in to investigate. www.cbsnews.com/news/60-minutes-supply-chain-crisis-2021-11-11/ A business owner in CA mentioned he still can't get workers and he produces off of raw materials which can be a hit to a certain market as well. Ugh... what a mess. Thank you Stanley!

Mark as Spam | Posted On 11/15/2021 7:23:02 AM

Like Dislike

**rrealrose**
Joined On 11/10/2011 8:59:01 AM
Add as Friend | Send Message

Loves2sing - no exceptions were given.

My guess is to make sure each arm has 2 jabs, and as Dr. Byram Bridle in Guelph, ONT remarks the shots are good for only 4.5 months, thereby requiring booster shots every 6 months or so, to provide a present and future income stream for Pfizer? got it?

It may help if you go back and watch the second embedded video under the heading Research Organization Falsified Data in Pfizer Trial- The British Dr. Aseem Mulhotra fairly nails the purpose of Big Pharma in that brief discussion.

Mark as Spam | Posted On 11/15/2021 8:34:46 AM

Like Dislike

---

**rensmith23zohomail.com**
Joined On 3/6/2021 6:03:22 PM
Add as Friend | Send Message

Guillermou, there are solutions for feeding ourselves, heating our homes, even medicine and education...but the normalcy bias makes organizing to pull this stuff off locally impossible.

Mark as Spam | Posted On 11/15/2021 12:00:48 PM

Like Dislike

---

**stanleybecker**
Joined On 11/12/2012 3:21:48 AM
Add as Friend | Send Message

in this article an admission is confirmed ~ the Corporate System has succeeded in hijacking and controlling the global and American political power ~ it makes clear that these Corporate operatives are CRIMINAL in intent ~ and their track record shows that their business model holds legality in contempt ~ Pfizer in their use of child pornography in order to ABUSE young children marks itself out as GRAND PEDOPHILES ~

the second part of the article discusses how the legislative function might be modified so that Corporate ABUSE might be limited and reduced ~ the pathological considerations of Pfizer's and other Corporations reluctance to relinquish their stranglehold on the American scientific community through their intimidatory tentacles that spread into academia and regulatory bodies and threaten whistleblowers with career ending futility are impedances that at this moment are extremely difficult to overcome ~ however, human indignation still fosters rejection at the blatant criminality that Pfizer, for example, finds positive for their predatory agenda ~ the fight for MORALITY in the face of recidivist contempt will continue ~ hopefully the good will prevail and the Goliath of Pfizer will be shown to have feet of clay ~ the walls of Jericho fell and so shall the walls of Pfizer ~ the ABUSE will reach a point when even the Zombies will notice as the Death Count rises inexorably

Reply | Mark as Spam | Posted On 11/15/2021 2:50:34 AM

Like Dislike

---

**Guillermou**
Joined On 4/7/2015 8:47:48 AM
Add as Friend | Send Message

Yes Stan, Insecurity and immorality is evident when trials have been manipulated and not reported.. As Dr Mercola has reported, these “shots! antiCOVID are not vaccines, but gene-modifying interventions. The anti-COVID vaccines only have authorization status for emergency use, they are experimental products, not to be marketed. The fundamental bioethical principles that are applied include three key components:

1. Bioethics is written in federal law: as a participant in an experimental trial, as is everyone who accepts a COVID vaccine, you have the right to receive complete information on the risks of adverse events indicated in the package insert. 2. The risks of adverse events must be communicated in a way that you can understand what the risks are, this means that the disclosure must be written in plain language.

3. Experimental products must be accepted completely voluntarily and without coercion. "I consider that all these public messages with which they bombard us, constitute an act of coercion", as Malone affirms. Luckily there is a war against the lack of ethics and information about the reality of the damages of "vaccines" and the state are preparing for a total legal war.

Senator Marsha Blackburn (R-Tenn.) insists, Americans need to be on guard. Individuals and their doctors should be making health care decisions, she argued, not the government. It may be easier to institutionalize one side’s opinion — “But you know what? We call that communism… We are a nation of freedom, free people, and free choice… [The Left] wants power and control.” And yet, as long as these troubling questions go unanswered, Americans have a responsibility to draw a bright red line and resist — otherwise, it will only be the beginning of the end of our rights. As a nation, we must decide: do we want to accept this soft despotism? Or will we work for freedom? harbingersdaily.com/biden-clearly-overstepping-his-authority-state-ags..

Mark as Spam | Posted On 11/15/2021 3:43:35 AM

Like Dislike

**Guillermou**

Joined On 4/7/2015 8:47:48 AM

Add as Friend | Send Message

We also have natural immunity. There is an absence of open discussion due to the interest of globalist elites in promoting universal vaccination and immunity passports for such vaccination as a condition for participating in public life and in the labor market. There are many studies. Its authors deserve credit, recognition, and having their independent research heard.

"Individuals whose livelihoods and liberties are being deprecated and deleted need access to the scientific literature as it pertains to this virus. THEY SHOULD SEND A LINK TO THIS PAGE FAR AND WIDE. The scientists have not been silent; they just haven't received the public attention they deserve. The preparation of this list was assisted by links provided by Paul Elias Alexander and Rational Ground's own cheat sheet on natural immunity, which also includes links to popular articles on the topic."

NATURAL IMMUNITY AND COVID-19: THIRTY SCIENTIFIC STUDIES TO SHARE WITH EMPLOYERS, HEALTH OFFICIALS, AND POLITICIANS brownstone.org/articles/natural-immunity-and-covid-19-twenty-nine-scie.. And now the children who have no risk for Covid except for very serious pathologies. A document (reported by Dr. Mercola) shows that pharmaceutical giant Pfizer added a secret heart attack drug to the children's version of its Wuhan coronavirus (COVID-19) vaccine.

The Food and Drug Administration (FDA) Advisory Committee that voted 17-0 to approve injections for children up to five years of age was notified that the infant formulation of the drug contains tromethamine (Tris), a chemical that reduces the acidity of blood and stabilizes people who have suffered a heart attack. Why was this component added? It is clear !!
theexpose.uk/2021/11/01/pfizer-adds-ingredient-to-vaccine-for-kids-tha..

Mark as Spam | Posted On 11/15/2021 3:43:52 AM

Like Dislike

**lovestosing6**

Joined On 8/26/2013 8:44:35 AM

Add as Friend | Send Message

"the ABUSE will reach a point when even the Zombies will notice as the Death Count rises inexorably" ... This is my greatest WANT right now. If ONLY this knowledge would cut the roots of the narrative imbedded so deeply inside the brains of 24/7 news watchers. I cut some roots over this weekend, but not enough. I want the tag line that puts the slap down on this whole damned thing. Like when someone tells me, "You don't believe all that sh*t, do you?" -it closes me off instantly.

So I am careful when I'm cutting roots, to validate their concerns, and proceed trying to keep their hearts open to hear what I have to say. It's walking a fence, it's admitting things I don't see just to appease them - and the turn it around (it appears I can always turn their narrative around back on them, but they don't like that so much) ... I have a personal death caused by the Remdesivir/Vent protocol and a life saved by Nebulizer/HP protocol ... you'd think that'd be enough. It's not. So ya, if you have a tag line that shuts someone down, Stanley, I'd love to hear it. Why do I care/bother? Some of this is right under my own roof.

Mark as Spam | Posted On 11/15/2021 4:37:31 AM

Like Dislike

**stanleybecker**

Joined On 11/12/2012 3:21:48 AM

Add as Friend | Send Message

Gui ~ I looked at your link which gives the ingredients for both the Moderna and the Pfizer Kill Shot ~ as to the change of formula by Pfizer with the addition of Tromethamine by Pfizer for their 5 to 11 year old version ~ this salt is already in the Moderna version of the Kill Shot ~ the myocarditis and other heart issues were already found to be prevalent in the Pfizer Kill Shot {admitted by Pfizer} so the danger of this acidity stabilizing salt is not the etiology of the dangerous reaction to the Kill Shot but merely another ingredient already used by Fauci/Gates/Moderna that Pfizer has added to there witches brew to ensure that the Kill Factor of both Corporations are equally distributed by both Corporations ~

however, here is some more data about this substance ~ " Tromethamine (Tris) is a blood acid reducer which is used to stabilize people with heart attacks. Here are known side effects: Respiratory depression – local irritation- tissue inflammation – injection site infection – febrile response – chemical phlebitis – venospasm (vein spasms) – hypervolemia – IV thrombosis – extravasation (with possible necrosis and sloughing of tissues) – transient decreases in blood glucose concentrations – hypoglycemia, and Hepatic Necrosis with infusion via low-lying umbilical venous catheters. "

Mark as Spam | Posted On 11/15/2021 5:08:45 AM

Like Dislike

**poiesis**

Joined On 10/8/2019 9:54:33 AM

Add as Friend | Send Message

" brought to you by Pfizer " ? " brought to you by Pfizer " ! " brought to you by Pfizer " ?? do you think the hypnotic is in the ' pfzz ' maybe ?

Mark as Spam | Posted On 11/15/2021 5:13:10 AM

Like Dislike

**stanleybecker**

Joined On 11/12/2012 3:21:48 AM

Add as Friend | Send Message

hi lovestosing ~ here's the thing ~ if I have some affection for a person whom I know to be punctured I find that I am unable to be outright with my information as naturally I would not want to hurt the feelings of a friend ~ this happened last night with a talented musician who brushed me off after stating that he had had the Johnson piercing and was BORED with any conversation concerning the Covid story ~ I untypically remained silent as I admired this person's musical talents and did not want to gratuitously alienate him ~ furthermore, he gave me no choice as he slammed the door on any further discussion ~

however, I have been thrown out of supermarkets by refusing the farcical hand sanitizer or not pulling the mask over my nose ~ I have had run ins with the police on at least 5 occasions ~ they tell me I must obey the government ~ I respond that the government is a bunch of Corrupt Lying money embezzlers ~ that sometimes works but it takes a rising temper to make these declarations and after so many times I am not always in the mood ~ you see the point is this because the Zombie has succumbed to government pressure and propaganda they now feel incredibly RIGHTEOUS and feel that you should also OBEY ~ it is so IRRATIONAL that no rational retort will penetrate this armored ego position ~ you are also dealing with the fact that nobody wants to be unmasked as a SUCKER or STUPID so they dig a hole and make their bed in it ~

in restaurants if they dare to ask me to wear a mask I immediately tell them that they are the type of consciousness that is destroying the ECONOMY of our country and WALK OUT ~ I would never exchange my right to the integrity of my body for a right to travel ~ these are areas where one can make a stand ~ as to employment Mandates the correct position is to go legal on behalf of your biological integrity ~ make them club you to Death in order to inject poison into your veins ~ I don't know if anything I have said answers your initial question

Mark as Spam | Posted On 11/15/2021 5:36:51 AM

Like Dislike

**ghfinn**

Joined On 2/9/2016 7:51:02 AM

Add as Friend | Send Message

My sadness comes from feeling that many of the true opposition lie with those who make up the Death Count. The remainder of the hold outs are under attack, Austria fell yesterday.

Mark as Spam | Posted On 11/15/2021 6:16:19 AM

Like Dislike

**poiesis**

Joined On 10/8/2019 9:54:33 AM

Add as Friend | Send Message

yeah.. the "what's yr fix?club" in full swing of abaissement du niveau mental ... " hey what you on for yr thyroid , yr crohn's , yr insomnia ?"

Mark as Spam | Posted On 11/15/2021 7:05:13 AM

Like Dislike

**NorthShoreAl**

Joined On 6/30/2016 6:00:54 PM

Add as Friend | Send Message

This was posted yesterday AM on: 82.221.129.208/.../.tw5.html Open Letter to U.S. Special Forces and SOCOM. As you know, our country is under attack and the unconventional warfare tactics being executed against us have escalated to a breaking point. As we have made clear in our previous statements and videos, we know that the proven ineffective and harmful mRNA nanotech injection mandate is the greatest failure of military leadership in United States history, at best. At worst, it is the most treasonous and devastating attack against the U.S. military and American people ever.

To be 100 percent clear, from this point forward, anyone who continues to be involved in enforcing this unscientific, unconstitutional and fascist mandate will be held personally accountable for treason and Crimes Against Humanity. The Supreme Court has made it very clear that it is up to the individual to know which orders and laws are unconstitutional and unlawful. All of us have sworn an oath to protect the Constitution of the United States. Therefore, if you are still complying, you are now derelict in your duties.

Incompetence can no longer be a legitimate excuse. If you serve in Special Forces, SOCOM or the Intel Community and you are still somehow unsure about what is happening, please contact us and we will brief you on a mountain of evidence proving systemic Crimes Against Humanity that have already resulted in over 500,000 unnecessary American deaths and well over a million people suffering serious health issues.

Over 12,000 doctors and scientists have now officially signed an evidence-based Physicians Declaration accusing COVID policy-makers of Crimes Against Humanity.The imminent approval of proven harmful immune system degrading mRNA nanotech injections for OUR CHILDREN is a red line that we will not allow to be crossed, by any means necessary. This must stop now...

Mark as Spam | Posted On 11/15/2021 7:31:59 AM

Like Dislike

**rrealrose**

Joined On 11/10/2011 8:59:01 AM

Add as Friend | Send Message

Hey Stanley, Remember earlier in the year when I was attempting to warn everyone to watch out for Scott Gottlieb, former FDA commissioner now on the BOD of Pfizer, often found giving covid updates on TV. This is a clear sign danger afoot at the FDA. (cannot remember many former commissioners on tv, as it butts in on the territory of current commissioner). Its clear the captured US Agency has been acting as their Washington, DC Regional Pfizer offices: anything Dr Scott Gottlieb wants, he seems to get approval for in no time flat, using totally corrupted "independent" approval boards, each member taking large sums of money from the same industry they are supposed to be independent from. The more dirty laundry that comes out, the more their foundations are rocking and rolling under that impact.

Fairly certain this corruption has needed to come up and into the light for at least the past 2 decades. In the early 2000's, the FDA was busy madly attempting to yank recently approved drugs off the market as these did not perform anywhere near as advertised. So sad when this comes out at the expense of the American people, taxpayers now their kids. And all the countries around the world who bought into their special brand of kool-aid.

Lew Rockwell linked to this article yesterday: "Pfizer's Clinical Trial Data Strongly Indicates Their Covid-19 Jab Causes the Recipient to Develop AIDS (Just Like Brazilian President Warned)" - humansarefree.com/2021/11/pfizer-clinical-trial-data-covid-19-jab-aids..

Northshore, you have some good links in that rant.

Mark as Spam | Posted On 11/15/2021 8:16:40 AM

Like Dislike

**stanleybecker**

Joined On 11/12/2012 3:21:48 AM

Add as Friend | Send Message

thank you poesis, ghfinn, and NorthShore

rose I looked at the article concerning the Phase 3 results from Pfizer ~ the incidence of sepsis and the hypothesis that this rise of sepsis amongst the vaccinated indicates immune function deterioration which would be classified as a form of AIDS {Auto Immune Dysfunction Syndrome} ~ this suggestion in the context of a post vaccination adverse event strikes me as quite convincing ~ Mike Adams has suggested the same immune function dissipation and so has Dr Mikovits ~ so these scientists find this to be compelling evidence of the introduction of an Aids vector through the administration of the Death Shot ~ this "human sacrifice" as Zelenko describes it is part of the Covid Holocaust playbook ~ the message in the bottle reads >>> """"SOS """"<<<< meaning Save Our Souls from the Death Machine being promoted by governmental assistance by the Demons that rule our world

Mark as Spam | Posted On 11/15/2021 10:06:09 AM

Like Dislike

**rrealrose**

Joined On 11/10/2011 8:59:01 AM

Add as Friend | Send Message

Hi Stanley, When you have more time, listen to the entire Dr Ardis discussion with Mike Adams, especially the last 20 minutes. More hope may be on the way, sooner or later.

Mark as Spam | Posted On 11/15/2021 10:20:04 AM

Like Dislike

**stanleybecker**

Joined On 11/12/2012 3:21:48 AM

Add as Friend | Send Message

rose, watched the Mike Adams interview with Dr Ardis ~ this man does NOT pull his punches ~ he tells you what is taking place in real time ~ no speculation involved ~ I found his straightforward message so refreshing ~ no beating around the bush ~ Dr Ardis is

against all vaccinations ~ they are all stealth weapons that set up human beings for a life time of Pharma exploitation ~ like Dr Wakefield he states that he would never vaccinate his children ~ as to the deleterious inevitability of the MRNA "vaccine" ~ Dr Ardis states categorically that they are a DEATH SENTENCE ~ however, he ends the interview with the announcement that he and Dr Thomas Levy will be combining to produce a series of videos that will outline methods to counteract the MRNA model of creating diseased humanity as cash cows for the arma profit mill ~ a great interview ~ thank you for posting ~ here is the link for those who missed your earlier posting ~ www.bitchute.com/.../TPR2aLQvgxkg

Mark as Spam | Posted On 11/15/2021 12:03:59 PM

Like Dislike

---

**Krofter**

Joined On 6/2/2015 9:47:59 AM

Add as Friend | Send Message

Pfizer CEO Albert Bourla and numerous others are all guilty of these federal crimes, all punishable by up to $100 million in fines and life imprisonment - secularheretic.substack.com/.../the-criminals-and-their-crimes

Reply | Mark as Spam | Posted On 11/15/2021 9:14:23 AM

Like Dislike

---

**rensmith23zohomail.com**

Joined On 3/6/2021 6:03:22 PM

Add as Friend | Send Message

Bloody Bourla. "If you oppose these shots you are criminal--for costing hundreds of millions of dollars to my company. A real tragedy. My 80 foot yacht won't just make its own payments."

Mark as Spam | Posted On 11/15/2021 12:05:29 PM

Like Dislike

---

**Guillermou**

Joined On 4/7/2015 8:47:48 AM

Add as Friend | Send Message

Thanks Krofter, we are now in the greatest crime against humanity. 1. “STOP to these crazy measures also because of their catastrophic consequences that have already started to appear: suicide of people as it was reported in China, development of psychiatric disorders, paralysis of the educational path of pupils and students at the university, negative impacts and dangers on animals, neglecting other diseases (especially chronic) and an increase in their mortality, domestic violence, economic losses, unemployment, major economic crisis (few people know that the economic crisis of 2007-2008 has caused the suicide of at least 13,000 people in Europe and North America), serious consequences on agriculture, destabilization of countries and social peace, risk of wars. "

2. We REFUSE the obligation of contact tracing applications as it is the case in certain countries because SARS-CoV-2 is a benign virus which does not justify such a measure. Moreover, according to international recommendations and whatever the severity of a pandemic (moderate, high, extraordinary), contact tracing is not recommended. During flu epidemics, do we make contact tracing? Yet, the flu virus infects much more people and has more populations at risk than this coronavirus. 3. We say: STOP the censorship of experts and health professionals to prevent them from telling the truth THE COVID OUTBREAK: "BIGGEST HEALTH SCAM OF THE 21ST CENTURY." REPORT BY 1500 HEALTH PROFESSIONALS
www.globalresearch.ca/the-covid-outbreak-biggest-health-scam-of-the-21.. (November 12, 2021)

Mark as Spam | Posted On 11/15/2021 1:27:32 PM

Like Dislike

---

**gaw9735**

Joined On 1/5/2021 1:23:13 PM

Add as Friend | Send Message

Payable in Zimbabwe dollahs numismaclub.com/imgs/a/c/h/c/u/zimbabwe_100000000_dollars_2008_unc_p__..

Mark as Spam | Posted On 11/15/2021 9:44:31 PM

Like Dislike

---

**oldbiker562**

Joined On 6/14/2021 12:17:07 PM

Add as Friend | Send Message

Three VACCINATED giraffes have DIED in Dallas zoo. Yes, and one was a baby giraffe. the un natural engineered virus is in the shot if Fauci created the virus and Gates created the patented vaccine ,..... WHY would I want either ?

Reply | Mark as Spam | Posted On 11/15/2021 8:01:59 AM

Like Dislike

**rrealrose**
Joined On 11/10/2011 8:59:01 AM
Add as Friend | Send Message

Too bad they did not have a larger small animal trial, instead Dr Fauci waved the need for any animal trials at all, for the sake of warp speed time. They already knew the outcome.

Mark as Spam | Posted On 11/15/2021 8:45:34 AM
Like Dislike

**jamNjim**
Joined On 2/20/2008 11:15:54 PM
Add as Friend | Send Message

WOW! Why would anyone vaccinate a giraffe for covid-19? Do you have any links?

Mark as Spam | Posted On 11/15/2021 9:49:53 AM
Like Dislike

**rensmith23zohomail.com**
Joined On 3/6/2021 6:03:22 PM
Add as Friend | Send Message

I thought they only wanted to kill humans.

Mark as Spam | Posted On 11/15/2021 12:11:18 PM
Like Dislike

**big47846**
Joined On 5/10/2021 8:03:05 AM
Add as Friend | Send Message

I see a lot of comments here about the UN-inoculated being around the inoculated for a short period of time feeling sick. I work at a place full of WOKE socialist fascist communist nazi satin worshiping libtardocRAT' brainwash flavored Kool-Aid guzzlers that ALL stood in line when the poison jabs came out, and now got the "booster". I try to avoid ALL of them if I possibly can, and wear latex gloves when inside the building. We are required to wear face diapers inside the building, so I invested in a "True47" mask. (99.9% pure silver and copper thread which actually helps kill pathogens and fungi).

I use NAC, Glutathione, Quercetin, Rutin, Vitamin D3, Natural Astaxanthin, Zinc, and Vitamin C. I use all of these because of my research and videos put out by world patriot doctors and researchers, and are extremely effective at fighting of the bio-weapon. I did get sick two months ago after being around one of the lemurs at work, but only felt bad for a few hours after my exposure. Thank all of you patriot doctors for bring information forward, and Guillermou for you knowledge and contribution!

Reply | Mark as Spam | Posted On 11/15/2021 7:56:01 AM
Like Dislike

**Gwyncann**
Joined On 7/20/2012 8:36:35 AM
Add as Friend | Send Message

It is long past time for the birth of an alternate society. Our focus and planning should be directed, not to the old, corrupt, dying and failed paradigm, but the new, inclusive relationship between humanity and the Earth. The more time and attention we give to the past and the dead, the less we have for building a new paradigm, one which focusses on bio-diversity, life, Love and the universal rights of all. This may sound airy/fairy but the more we give of ourselves to what we do not want, the more power we give away.

Reply | Mark as Spam | Posted On 11/15/2021 7:03:43 AM
Like Dislike

**angelenaorreygmail.com**
Joined On 4/1/2021 3:37:28 PM
Add as Friend | Send Message

Gwycann : Thank you for your comments. You are so absolutely correct. In order to honour the dead and dying we need to focus on the world we want , not the one that is in it's death throes. The perpetrators of this evil plan will one day be held to account in one way or another of that I am convinced. In the meantime, we have to remain vigilant in our resolve to thwart in every way possible their illegal mandates. Most important, we need to actively visualize moment by moment the world we want for ourselves and most importantly for the generations to come.

Mark as Spam | Posted On 11/15/2021 10:51:03 AM

Like Dislike

---

**rensmith23zohomail.com**

Joined On 3/6/2021 6:03:22 PM

Add as Friend | Send Message

Yep. Looking for a cheaper version of The Power of the Powerless. A society within a society is needed.

Mark as Spam | Posted On 11/15/2021 12:06:54 PM

Like Dislike

---

**mirandola**

Joined On 6/27/2014 7:00:58 AM

Add as Friend | Send Message

Thank you for covering this and so many other stories and breaking through the media blackout, Dr Mercola. You are a hero and a treasure-trove. Gratitude! :-)

Reply | Mark as Spam | Posted On 11/15/2021 6:11:30 AM

Like Dislike

---

**NikkiEagle**

Joined On 8/19/2015 6:07:34 PM

Add as Friend | Send Message

Employees speaking anonymously due to "fear of reprisal and loss of job prospects in the tightly knit research community. " Hmpfff. That really says it all, doesn't it? Clearly, integrity is not a desired qualification for so-called "scientific" researchers these days. Good to know.

Reply | Mark as Spam | Posted On 11/15/2021 5:07:27 AM

Like Dislike

---

**mirandola**

Joined On 6/27/2014 7:00:58 AM

Add as Friend | Send Message

NikkiEagle, and your post is a speech to integrity itself. Thank you for that! We of integrity, must all team together and work together. Maybe part of the solution is teamwork, not solo. We might succeed better. the more people of integrity stick together, the more good can be done. As Ghandi said, "First we must be the change we want to see in the world". And as Christ said, "Be not overcome of evil, but overcome evil with good". The more we implement good, and practice and publicize the solutions, the more positives can spring up. Thank you , NikkiEagle!

Mark as Spam | Posted On 11/15/2021 6:14:59 AM

Like Dislike

---

**lovestosing6**

Joined On 8/26/2013 8:44:35 AM

Add as Friend | Send Message

Oh, I whole heartedly agree we need our constitution back. Why why why was any of this allowed, including censorship to the degree they've done it? How many of us bought nebulizers and hydrogen peroxide in case we got the lung kind? How many lives could have been saved by it (imagine finding out our local vet brought the Brownstein protocol the owner of a local store here - they had all gotten covid, but the owner, male, got the lung kind and it had turned into pneumonia. Now, since so many don't make it out of our local hospital (Remdesivir/Vent practices still being employed) who knows if he would have made it out?

If only people understood the risk whistleblowers take, not with just their careers, but their lives. Anytime I see someone going against ANY mainstream narrative, well, we know the courage it takes and we know they know that they'll probably be hated for it and taken down by a society that was founded on freedom ... what are we turning into? Ugh.

When I speak of crooked, the EPA always comes up along with the FDA ... I am not aware of a revolving door with them, be we are all aware of the revolving door policy with the FDA. I need a loophole, can I get a job with you to change that policy so we can slip this into the American public without them knowing? Oh sure, come on over!

How man of us have said the fix would be: first off, you can't get rich working in the government. You can't work in the government "For the People - By the People" all your life. Cushy retirement and raises and social security that never stops... nope, that ends now. The highest bidder should NOT win when it comes to government. My friend's honey in Vegas won a senate seat years ago on having a wage freeze... his life was threatened. Another friend, now living in Big Sur, her life was also threatened when she lived in DC - she said (I was thinking about interning there back in the mid 90's) unless you're cutthroat with no morals, it won't be for you. Yikes!

Reply | Mark as Spam | Posted On 11/15/2021 3:46:06 AM

Like Dislike

---

**Guillermou**

Joined On 4/7/2015 8:47:48 AM

Add as Friend | Send Message

Thank you Tracy, yes, the complaints of the brave doctors and the research studies of the independent scientists, should be reported by the corrupt news media so that people would know the truth. Quite the opposite happens: they are marginalized to defend the interests of the globalist elites. An acknowledgment to Dr. Brownstein. In this article he says: The powers that be claim that vaccines markedly lowered the death rate from common childhood diseases like measles and whooping cough. However, you can see from the link graph that the death rate from these diseases was rapidly declining before the mass vaccination campaign began.

Why do so many children have all these allergies? We never saw peanut, milk and gluten allergies when we were kids, where does all this come from? I told you that there are several reasons for this, but the main ones are that the immune system of the young generation is getting weaker and weaker. I believe that children today, compared to previous generations, suffer from more chronic diseases because they are exposed to more toxins and receive too many vaccines at too young an age. Vaccines contain toxic elements such as mercury, aluminum, and formaldehyde. It is ridiculous to inject these toxic agents into our youth and expect good results. healthimpactnews.com/2015/dr-brownstein-m-d-human-dna-from-fetal-cells..

Mark as Spam | Posted On 11/15/2021 4:07:46 AM

Like Dislike

---

**Guillermou**

Joined On 4/7/2015 8:47:48 AM

Add as Friend | Send Message

This trove of information of 20,000 documents comes to us thanks to the faithful work of Dr. Jonathan Latham, who currently runs the Independent Science News. With the help of truth detective Carol Van Strum, Dr. Latham has released this damning collection of evidence that reveals how the EPA has long functioned basically as an extension of the chemical industry, approving rubber stamps. for chemicals that are extremely toxic to humans. www.wnyc.org/.../poison-papers-reveal-all ~ www.poisonpapers.org/.../3

Mark as Spam | Posted On 11/15/2021 4:08:10 AM

Like Dislike

---

**lovestosing6**

Joined On 8/26/2013 8:44:35 AM

Add as Friend | Send Message

Yup, right with you on the EPA - so corrupt! But why? Because of the same tact Gates is taking - win them with money - tie their hands with money - appease their greed with money! I never used to believe money was the root of all evil. Boy was I naive. That's so weird you mention the allergies! I could go on, but the main thing I was thinking - I'm writing this book and in the book there's this bar - and in the bar they munch on shelled peanuts and throw the shells on the floor.

That was a real thing (maybe it still is in some places) - but it would be deadly to my girlfriend (who was in a coma for four days when the restaurant she trusts changed the formula on her favorite meal) ...and another's friend son... and my niece who now can't even smell someone eating any kind of tree nut... she's in and out of the ER once a week now since the gardasil pushed her allergies over and now she goes into anaphylactic shock quite frequently. Lovely, ain't it? But back in the day - I don't remember that many people having peanut allergies. For my girlfriend - she was vax'd to go into school, her mom never vax'd her. So when I questioned her about it, she remembers clearly the change in her body after the vax it this becoming a problem. Thanks medical industry, for these life saving vaccines that also can cause death. Pfft.

Mark as Spam | Posted On 11/15/2021 4:15:16 AM

Like Dislike

---

**stoneharbor**

Joined On 6/30/2008 1:05:17 PM

Add as Friend | Send Message

Thank you ...sing6. Such a great rant against this oppression. One of your best!

And thank you Gui for the link providing information on the work by the Center for Media and Democracy. A great organization to connect with.

Mark as Spam | Posted On 11/15/2021 5:02:49 AM

Like Dislike

**stanleybecker**

Joined On 11/12/2012 3:21:48 AM

Add as Friend | Send Message

Gui ~ as to the peanut allergies ~ in Israel they use sesame oil instead of peanut oil as a lipid for their vaccine delivery ~ this has resulted in allergies to sesame seeds and not peanuts in Israel while allergies to peanuts are common in the other countries that use peanuts as the solvent

Mark as Spam | Posted On 11/15/2021 5:52:15 AM

Like | Dislike

---

**Randyfast**

Joined On 5/6/2010 8:42:42 PM

Add as Friend | Send Message

Gui; thanks for the links on the "Poison Papers". It's a real treasure trove!

Mark as Spam | Posted On 11/15/2021 7:18:04 AM

Like | Dislike

---

**Dordee**

Joined On 5/22/2012 12:47:41 PM

Add as Friend | Send Message

I have survived since 2000 with NO vaccines, am now 81 so do not see a need for it now.

Reply | Mark as Spam | Posted On 11/15/2021 1:37:59 PM

Like | Dislike

---

**dia1910**

Joined On 12/31/2020 8:08:47 AM

Add as Friend | Send Message

God bless you!!

Mark as Spam | Posted On 11/15/2021 2:44:59 PM

Like | Dislike

---

**mirandola**

Joined On 6/27/2014 7:00:58 AM

Add as Friend | Send Message

A) The Food AND DRUG Administration is an inherent conflict of interest. B) I attended a physician-researcher's lecture, who said that a certain mainstream drug was causing holes to be punched into the esophagus when swallowed. Trial participants with this "Side effect" were lumped into the "Pre existing conditions category": The FDA knew, looked the other way, & approved the drug! Said the doc-researcher.

C) How to remedy the problem? Hit the FDA in the pocketbook, where it counts: Sue them! Ongoing. Class action lawsuits carry far more clout with judges than a singular lawsuit, and they did prior to this BigPharma-protecting censorship era, break through the media blackout. Join the Alliance for Natural Health (I don't work for them). D) Thank you Dr Mercola for touting a return to Constitutional Law. Americans are way too passive,this aids and abets the infringing on Constitutional boundaries, aids rise of dictatorship. Many Americans are too blissfully innocent to see what is coming. Silence is our complicity.

E) I want to encourage very understandably discouraged people here. I have myself invoked the law with powers that be and seen them turn around in their tracks, in their internal regulations which infringe on the law. I also have seen it in the grassroots cross sectors. If we invoke the law and hold politicians, police, judges, everybody responsible to the law, reminding them that we PAY them to uphold it, then there is more hope.

I did not say that each and every one of them will honor the rule of law. If they don't, then fire them! And start campaigns to unseat bad apples from public office. Consider a bid for public office, yourself to divert votes and get issues out there on the public radar. F) We the People are the FIRST out of FOUR branches of government. America was drafted into law as a Government Of the People, By the People and For the People. Anything less than that, is unconstitutional. G) Plug for Campaign Finance Reform, important.

Reply | Mark as Spam | Posted On 11/15/2021 4:48:46 AM

Like | Dislike

---

**IzzyKitty**

Joined On 4/9/2020 10:54:30 AM

Add as Friend | Send Message mirandola - was this drug (B) for heartburn, diabetes or high blood pressure? My late brother had diabetes and high blood pressure which he took drugs for since high school (he passed away at age 54). He also had heartburn and took OTC for nearly 30 years. Around 2017 his dr gave him new/improved meds for diabetes/high blood pressure. It didn't take long he said he knew something in his body changed but his dr ignored his findings, (couging and spitting blood wasn't enough to sway the dr) told him keep taking new drugs they're great. Within months cancer had taken over his body, starting with his throat which then spread to liver and rest of his body. Before my brother died he looked up the two drugs, both claim to have small chance of causing cancer. Why would these drugs be allowed to be on the market? If I could get off thyroid drugs I would, I have zero trust in big pharma, dr's or hospitals.

Mark as Spam | Posted On 11/15/2021 1:23:21 PM

Like Dislike

---

**020202**

Joined On 1/13/2021 8:23:48 AM

Add as Friend | Send Message

"How do we fix these agencies?" Simple, send a bunch of them to jail for 50 years.

Reply | Mark as Spam | Posted On 11/15/2021 6:18:36 PM

Like Dislike

---

**eastland**

Joined On 8/16/2021 4:36:31 PM

Add as Friend | Send Message

Its obvious they ignore safety procedures in regard of corona vaccine since the purpose is to depopulate a large number of people around the world so why bother about federal regulations ?

Reply | Mark as Spam | Posted On 11/15/2021 3:50:32 PM

Like Dislike

---

**kanajelly**

Joined On 5/21/2018 10:29:35 AM

Add as Friend | Send Message

It's time for a song Put a little love in your heart And the world will be a better place WITHOUT Bill Gates For you and me Just you wait and see! www.youtube.com/watch

Reply | Mark as Spam | Posted On 11/15/2021 12:00:37 PM

Like Dislike

---

**ElectionFraudInvestigator**

Joined On 8/2/2021 10:07:09 AM

Add as Friend | Send Message

This is entirely similar to the 2020 presidential election that was stolen by the illegitimate dictatorship now ruling with an iron fist with disastrous end results.

Reply | Mark as Spam | Posted On 11/15/2021 8:09:26 AM

Like Dislike

---

**rrealrose**

Joined On 11/10/2011 8:59:01 AM

Add as Friend | Send Message

Yes, agreed! "they" get what they want, whatever means it takes.

Mark as Spam | Posted On 11/15/2021 9:23:07 AM

Like Dislike

---

**rensmith23zohomail.com**

Joined On 3/6/2021 6:03:22 PM

Add as Friend | Send Message

David Knight suggests that the election was not stolen so much as thrown. But the globalists want people to think it was stolen to make us question the stability of our system. Trump had the shots put out and continues urging his followers to take them. Trump agreed to let the mail in election happen, despite the real possibility for voter fraud. Still a patriot, but I suspect Trump played us for fools.

Mark as Spam | Posted On 11/15/2021 12:10:37 PM

Like Dislike

---

**jamNjim**

Joined On 2/20/2008 11:15:54 PM

Add as Friend | Send Message

They are closing in on the real perpetuator of the "Russian Collusion" and it has Killary Clinton's name all over it. They arrested Danchenko, a Russian citizen who lives in Virginia, with lying to FBI agents back in 2017 . This goes much deeper than a single man that lied to the FBI. I'm giving an NBC link because it is so Hillaryarious that MSM like NBC is reporting on this now like it is supposed to now somehow give NBC, CBS, ABC, and CNN some credibility. To really get the scoop on this you need to go to One American News (OAN) and/or Newsmax. Fox does better than MSM. If all you got is FOX you can get some of the juicy details. It's like half of the FBI was in on it. www.nbcnews.com/politics/justice-department/analyst-who-worked-steele-..

Mark as Spam | Posted On 11/15/2021 12:32:31 PM

Like Dislike

---

**big47846**

Joined On 5/10/2021 8:03:05 AM

Add as Friend | Send Message

I am at retirement age and work for a "municipal government" that requires that if you don't get the Frankenshot, you have to take the PCR test (that doesn't work) I applied for a religious exemption, and of course they denied it. (that will be part of a lawsuit) I will be forced to retire if "they" try to mandate the shot and once again refuse my religious exemption. My only question is as a veteran.....WHERE THE HELL IS THE MILITARY IN THIS TAKE OVER OF OUR COUNTRY??? I promised when I raised my right hand to an oath that will NEVER wain to defend this country from enemies both foreign AND domestic, and they are BOTH on U.S. soil.

Reply | Mark as Spam | Posted On 11/15/2021 7:36:23 AM

Like Dislike

---

**jamNjim**

Joined On 2/20/2008 11:15:54 PM

Add as Friend | Send Message

This is why I QUIT and got out of all of the Federal and State related jobs. I QUIT the ARMY in 1990. I QUIT the Army Corp of Engineers in 1995. I gave up on my ambitions to exit the career of Mechanical Engineering to pursue a career in Nursing with a Bachelor-of-Science-in-Nursing degree in 1998 (only needed one more semester of classes). Finally, I QUIT the National Guard in 2003. I had just completed my OFFICER CANDIDATE SCHOOL.

I was days away from being a Commissioned Officer. There was this continuous AGGRESSIVE push towards mass vaccinations, especially at the State and Federal levels. The hospitals and universities got into the act due to their ties to BIG PHARMA, NIH, CAPITAL HILL, and the FDA. Everything I had passion for I had to walk away from. Now I'm being threatened at the private sector. I'll become self employed I guess. If I was as close to retirement age as you are right now I would say GOODBYE!

My advice is to go find a trade you can do to make money on the side and RETIRE! This is only going to get worse. I'm not holding my breath until the 2022 mid-terms or 2024. The $h!t is going to hit the fan somewhere between now and June of 2022. My wife and I are discussing selling everything right now and moving to a rural/unpopulated area. She's 11 years from full retirement and I'm 13 years. I know how to run an excavator. I have a feeling there will be a lot people needing my services in a few months.

Mark as Spam | Posted On 11/15/2021 9:32:01 AM

Like Dislike

---

**jam1450**

Joined On 6/15/2020 1:53:19 PM

Add as Friend | Send Message

I don't believe they would have even considered a takeover of the country until they were sure they had a takeover of the military completed. Remember how so many Generals and Admirals and their superiors were fired and replaced by different administrations? 99 percent of the military could be patriotic and moral, but they will also obey "lawful orders" of their superiors. So over the years, what comprises a "lawful order" has been changed, just like much of the language of today, to allow those in control to do what they previously could not do legally. This takeover has happened regardless of political party, and I suspect has happened in every major country in the world. Documenting the takeover would be called "fake news" and people would shrug and go on earning a living and waiting for the next election to "change things", hoping things are not as bad as they know they are.

Mark as Spam | Posted On 11/15/2021 10:26:11 AM

Like Dislike

---

**020202**

Joined On 1/13/2021 8:23:48 AM

Add as Friend | Send Message

big, You bring up a good point... one of the first things Biden did was have his people weed out the Trump supporters in the military. We don't have a military, they do.

Mark as Spam | Posted On 11/15/2021 6:35:57 PM

Like Dislike

---

**StarPowerVitD**

Joined On 4/19/2021 7:44:27 AM

Add as Friend | Send Message

FDA gets 46% of its budget from 'user' fees...meaning the drug companies. Big media gets the vast majority of its ad revenue from drug companies. No one should be surprised that legacy pharmaceuticals are untested, unsafe and ineffective.

Reply | Mark as Spam | Posted On 11/15/2021 7:24:40 AM

Like Dislike

---

**stoneharbor**

Joined On 6/30/2008 1:05:17 PM

Add as Friend | Send Message

Great article. I'm glad it ended with some recommendations of how to better follow the Constitution with how our regulatory organizations are controlled. It seems to me that no matter what changes we make if we follow the money there are going to be payoffs that allow business to continue as usual. There's just too much money involved here and too many Psychopaths in control. I think a better recommendation, is to always start with saying, all chemical medicines are bad and always provide a healthy recommendation toward staying healthy first, and regaining health without the use of harmful chemicals. In other words put the choice back in the hands of the people. Encourage them to realize that via their health choices of foods and supplements, they can keep their bodies clean of chemical contaminants, which is all medicines are.

Reply | Mark as Spam | Posted On 11/15/2021 4:11:53 AM

Like Dislike

---

**Guillermou**

Joined On 4/7/2015 8:47:48 AM

Add as Friend | Send Message

Yes, stoneharbor, people have a need to embrace healthy diets and lifestyles. It is the best advice to not have any fear of this false pandemic. The coronavirus that causes Covid-19 is responsible only for the deaths of those people who suffer from serious diseases or have a depressed immune system. Generally, the culprit of these pathologies and consequent deaths are many of them involved with those who created the coronavirus, the ambitious and unscrupulous billionaires, the corporate institutions, the Pharmaceutical Mafia, the agri-food industry, in short, the globalist elite.

Vaccines and all food and environmental toxins that weaken the immune system create hyperinflammation. We are seeing how these environmental toxins, those that enter the food, as well as the manipulations of biology, environmental pollution, pesticides such as glyphosate and electromagnetic, especially 5G, vaccines and prions, in humans and animals are an attack on health and biodiversity. These toxins accumulate in the body and damage DNA, creating immunosuppressed people where the Covid-19 virus or any virus can mutate, and we are seeing, from the reports of Dr. Mercola sharing analysis with scientists, that they are not subject to manipulations. of the corrupt elites, who are defending true science, as said toxins and especially vaccines favor this process.
LONG-TERM DANGERS OF EXPERIMENTAL MRNA SHOTS. Dr. Mercola
www.lewrockwell.com/2021/09/joseph-mercola/long-term-dangers-of-experi..

Mark as Spam | Posted On 11/15/2021 4:22:44 AM

Like Dislike

---

**lovestosing6**

Joined On 8/26/2013 8:44:35 AM

Add as Friend | Send Message

Bingo - follow the money. It seems to be heavy on my mind this morning - it's sooo all about the money, and money isn't even going to be a thing much longer. Go figure! I'm sure Gates has that figured out as well as he's busy paying out to Fauci, the CDC, the WHO, the UN, probably Biden, how many people can he pay to push the end of humanity as we know it?

Mark as Spam | Posted On 11/15/2021 4:47:55 AM

Like Dislike

---

**mirandola**

Joined On 6/27/2014 7:00:58 AM

Add as Friend | Send Message

Hi Stoneharbor, I love that you are saying that mainstream medicine is a contaminant source. You are right! Sorry to any physician readers who this offends, but it's true. No wonder there are so many side effects from mainstream medicine! http://www.drugs.com "Money makes the world go around' is a silly and cynical saying, but when it comes to politics, it is true. I knew someone who ran for public office and lost his bid based on his integrity. He refused to accept bribe money, and described how much temptation was involved and what determination it took to Just Say No.

Politicians are bought off from the ground up. However, if they say that money is at the root of all evil, and if they say follow the money, I say follow the corruption. Nobody could pay me enough to do corrupt things. If there are campaign contributions, it should be understood that their money is freely offered, and that the politicians have ZERO obligation to bow to their "masters" (only slaves are owned by masters anyway. Aren't politicians, FDA tired of being slaves? Break free!) We desperately need campaign finance reform. Given that, and term limits, we will have a different America.

And the FDA is absolutely begging to be sued. They are harming people, far from helping. The known carcinogens, hormones, glyphosate and pesticides in our foods, are a good indicator of corruption afoot, and are only the tip of the iceberg. See what I wrote based on attending a physician-researcher's lecture. It boggles the mind. No wonder my late father quit the field of pharmaceutical sales when he found out how manipulated and tweaked the "Studies" were of the drugs which he was selling, while "educating" doctors...his job, and without a medical degree! Good lord. If someone sold mainstream medications on the street, they would be arrested, but BigPharma's salesmen, "educating" doctors, are rewarded with a fat paycheck. What is wrong with this picture, and how reliable a source of info are MDs relying on?

Mark as Spam | Posted On 11/15/2021 5:18:33 AM

Like Dislike

---

**stoneharbor**

Joined On 6/30/2008 1:05:17 PM

Add as Friend | Send Message

A great personal testimony, Mirandola! I also had a close friend who was an oncology drug rep. She got the job fresh out of college, was trained and put in contact with doctors within a few months. A young and beautiful woman who had no medical training. She was making about $100,000 per year, with none of the training, testing, or Financial Risk of the MD's to which she presented her manufacturer's wares. Money talks.

Mark as Spam | Posted On 11/15/2021 5:39:43 AM

Like Dislike

---

**rensmith23zohomail.com**

Joined On 3/6/2021 6:03:22 PM

Add as Friend | Send Message

LovestoSing6, I wonder how many of the money grubbers have any idea how far the extent of the damage Gates & Co want to create goes. Some Pfizer members may just think this will kill a little more than the flu shot. They can't all afford private islands and personal jets to fly there. Or even swank bunkers like Lex Luther's or Bill Gates'.

Mark as Spam | Posted On 11/15/2021 12:14:41 PM

Like Dislike

---

**Mercury63**

Joined On 2/4/2016 7:39:51 AM

Add as Friend | Send Message

What has become solid platform for the political elites is outright lying, also known as disinformation. Ex KGB agent Yuri Bezmenov educated the FBI and the CIA on the KGB's use of this tactic in the early 1970's. In the following interview he detailed exactly how subversion could be used to transform (recall hope and change) America to Communism. www.youtube.com/watch

But even before this Adolf Hitler's book Mien Kampf, 1925, detailed what came to be known as "the big lie": "All this was inspired by the principle - which is quite true in itself - that in the big lie there is always a certain force of credibility; because the broad masses of a nation are always more easily corrupted in the deeper strata of their emotional nature than consciously or voluntarily; and thus in the primitive simplicity of their minds they more readily fall victims to the big lie than the small lie, since they themselves often tell small lies in little matters but would be ashamed to resort to large-scale falsehoods. It would never come into their heads to fabricate colossal untruths, and they would not believe that others could have the impudence to distort the truth so infamously. Even though the facts which prove this to be so may be brought clearly to their minds, they will still doubt and waver and will continue to think that there may be some other explanation. For the grossly impudent lie always leaves traces behind it, even after it has been nailed down, a fact which is known to all expert liars in this world and to all who conspire together in the art of lying. These people know only too well how to use falsehood for the basest purposes."

Reply | Mark as Spam | Posted On 11/16/2021 10:52:46 AM

Like Dislike

---

**RampagingManatee**

Joined On 5/15/2021 1:16:19 AM

Add as Friend | Send Message

Dear Bill Bruckner, After decades of painstaking, diligent research, I think all the MSM and most politicians might be in a conflict of interest. LOLOLOLOLOL! But I like your passion, keep it up!

Reply | Mark as Spam | Posted On 11/16/2021 8:26:03 AM

Like Dislike

---

**chazzywazzy**

Joined On 8/22/2020 4:02:41 AM

Add as Friend | Send Message

Everybody Knows www.youtube.com/watch

Reply | Mark as Spam | Posted On 11/16/2021 6:00:20 AM

Like Dislike

---

**mrrobb**

Joined On 6/15/2011 2:41:18 PM

Add as Friend | Send Message

“There will come a day when all the lies will collapse under their own weight, and the truth will triumph again” – Joseph Goebbels ... "To conquer a nation, first disarm its citizens." -Adolf Hitler ... “Only force rules. Force is the first law” -- Adolf Hitler ... “It is always more difficult to fight against faith than against knowledge.” -- Adolf Hitler ... "The state must declare the child to be the most precious treasure of the people. As long as the government is perceived as working for the benefit of the children, the people will happily endure almost any curtailment of liberty and almost any deprivation.” -- Adolf Hitler ... “We were not foolish enough to try to make a currency [backed by] gold of which we had none, but for every mark that was issued we required the equivalent of a mark's worth of work done or goods produced ... we laugh at the time our national financiers held the view that the value of a currency is regulated by the gold and securities lying in the vaults of a state bank.” -- Adolf Hitler

Reply | Mark as Spam | Posted On 11/16/2021 12:27:14 AM

Like Dislike

---

**glassfuser**

Joined On 4/22/2011 12:25:00 PM

Add as Friend | Send Message

Pure evil USING children to promote a phony, dangerous product. Pfizer has stooped to the lowest level possible. Sadly, it was once a reputable company.

Reply | Mark as Spam | Posted On 11/15/2021 10:39:29 PM

Like Dislike

---

**robbie2u**

Joined On 6/29/2011 11:51:41 PM

Add as Friend | Send Message

Some of the darkest moments in history lead to outcomes to prevent such moments ever occurring again. The agreed outrage by those who wish to safeguard against players who use power for monetary gain at human expense do so to preserve a future that may not be so able. The blatant silencing of repurposed drugs by health officials to participate in the saving of lives is a dark moment that relegates saving lives as a secondary objective not primary so that the intended primary objective was to produce a commercially successful vaccine program at the expense of lives by capturing information flow, media, regulatory bodies, scientific honesty, government policies, academia, businesses and our way of life. A dark moment in history is a lesson that should not go wasted.

Reply | Mark as Spam | Posted On 11/15/2021 10:15:18 PM

Like Dislike

**den8612**
Joined On 8/6/2020 12:12:38 AM
Add as Friend | Send Message

Wow. Just.. wowwww.... I have passed this particular newsletter on as far and as wide as possible. I wonder what the hell the vax-to-the-maxxers would say to the testimony of Peter Doshi, Dr. Aseem Mulhotra and everything that Brook Jackson has seen and experienced?

Reply | Mark as Spam | Posted On 11/15/2021 10:08:00 PM
Like Dislike

**020202**
Joined On 1/13/2021 8:23:48 AM
Add as Friend | Send Message

I read on a doctor's story (mountain home magazine - the drug that cracked covid 2021/05/01) that President Trump was first given Ivermectin in the hospital, he might not have even known - as it's just a little white pill like a aspirin. This doctor also founded the sepsis cure.... my husband just died from sepsis... and the hospital did not give him that drug combo.. they gave him something that the Mayo clinic says "do not take" for sepsis.

Reply | Mark as Spam | Posted On 11/15/2021 6:56:45 PM
Like Dislike

**swabiengmail.com**
Joined On 6/7/2021 1:42:54 PM
Add as Friend | Send Message

It's funny how the Democrats pattered on and on about Trump destroying the rule of law and now they want to inject every single human from 0 to 99 with this filthy poison which is not even registered in such a way as to make it lawful to force anyone to take it! All of this is made possible by digits pulled out of thin air and bestowed on these awful drug companies, ostensibly paid for by tax dollars, but at this point who knows? It is obvious our government can Finance anything it wants to anytime it wants to, including worldwide inoculation against a little old virus. How does Donald Trump pardoning the likes of Roger Stone compare to that?

Reply | Mark as Spam | Posted On 11/15/2021 6:38:10 PM
Like Dislike

**dog1678**
Joined On 4/1/2016 4:37:25 PM
Add as Friend | Send Message

Guillermou, I think your interpretation of American parents still "being in the dark" with regard to giving their children the vaccine is too kind an assessment. If you watch American television you come to see that a good portion of parents have a cartoon relationship with their children. We are a nation of narcissists, and anything (like one's children) that distracts from the central focus of self is ignored, reduced to a necessary appendage to social appearances. Ask women where on their priority chain (therapist weekly, yoga classes, Starbucks with the "gals", nail salon, hairdresser, etc.) their children fall. They will tell you their children come first, but the evidence proves otherwise. So doing the hard work of finding what is best for your child is an alien concept here, sadly.

Reply | Mark as Spam | Posted On 11/15/2021 5:16:04 PM
Like Dislike

**MMaster**
Joined On 8/14/2021 1:37:23 AM
Add as Friend | Send Message

I have been saying for quite awhile that bureaucrats have NO legal authority to make regulations. ALL regulations should go through Congress. Given the limitations of Congress, that would also automatically cut regulations way back to size in general. I have also been saying that NO bill in Congress should ever exceed the Constitution in length. Furthermore, a Congresscritter should vote NO on any bill which contains ANY unacceptable provisions. What a different country we would have if we did these things!

Reply | Mark as Spam | Posted On 11/15/2021 4:24:34 PM
Like Dislike

**davetheslave44yahoo.co.u**
Joined On 8/2/2021 5:37:01 AM
Add as Friend | Send Message

First time (or very rarely) I've heard of someone getting fired for doing their job, lol. Presumably, among these measures not being followed through, is giving a would-be jab recipient a blood test, an Antibody test to show whether he or she has enough B and T-cells to warrant such a move according to a doctor on a YouTube channel whose had a couple of vaccine-injured people on his show to say, among other things, they didn't have these preliminary tests. Instead, the fake media cheerfully has someone like Albert Bourla, Pfizer CEO, to announce everyone should be getting their boosters. You can't make this up. But wait, aren't all these MSM outlets 'brought to you by Pfizer?' All this does is corroborate why I'm so resistant - not hesitant - about having these shots. BTW, I'm going to do a class on an ABBA comeback. I do recall they made a hit in the 70s or 80s which goes like this: 'Money, money, money.'

Reply | Mark as Spam | Posted On 11/15/2021 4:13:51 PM

Like Dislike

---

**annlena49**

Joined On 12/6/2011 10:54:07 AM

Add as Friend | Send Message

That little girl doing the talking needs speech therapy not a vaccine.

Reply | Mark as Spam | Posted On 11/15/2021 4:05:35 PM

Like Dislike

---

**rrealrose**

Joined On 11/10/2011 8:59:01 AM

Add as Friend | Send Message

She is from Russia, learned English as a second language, 10 minutes was enough for me.

Mark as Spam | Posted On 11/15/2021 4:22:56 PM

Like Dislike

---

**dia1910**

Joined On 12/31/2020 8:08:47 AM

Add as Friend | Send Message

fvtomasch: that was a disgusting blatant lie--no question about it! I am disappointed that no one called him out on it! Or maybe they cut her off before she could respond to the lie!

Reply | Mark as Spam | Posted On 11/15/2021 2:44:09 PM

Like Dislike

---

**StandFastPats**

Joined On 1/24/2021 1:32:24 PM

Add as Friend | Send Message

That main stream media is owned by those orchestrating this whole ghastly genocidal push, is irrefutable. MSM have enabled much of this: www.americanthinker.com/articles/2021/11/the_ten_stages_of_genocide_ar..

Reply | Mark as Spam | Posted On 11/15/2021 1:37:11 PM

Like Dislike

---

**Draker7**

Joined On 9/2/2021 12:24:25 PM

Add as Friend | Send Message

These are not vaccines, but medical therapies, and as such every advertisement for the "vaccines" should be accompanied by the obligatory, "side effects may occur. Call your doctor if you grow a third arm, feel euphoric, have explosive diarrhea or have a massive heart attack."

Reply | Mark as Spam | Posted On 11/15/2021 1:19:02 PM

Reply | Mark as Spam | Posted On 11/15/2021 1:19:02 PM

Like Dislike

---

**CamilleGilliam**

Joined On 3/7/2017 12:12:37 AM

Add as Friend | Send Message

Great articles!

Reply | Mark as Spam | Posted On 11/15/2021 1:01:10 PM

Like Dislike

---

**kanajelly**

Joined On 5/21/2018 10:29:35 AM

Add as Friend | Send Message

twitter.com/MLauraAssis/status/1457029799927418883?ref_src=twsrc%5Etfw.. G20 BRAZIL | Bolsonaro questioned the director-general of the WHO, Tedros Adhanom

Reply | Mark as Spam | Posted On 11/15/2021 12:44:29 PM

Like Dislike

---

**Charly ali**

Joined On 12/13/2007 12:12:33 AM

Add as Friend | Send Message

I'm take aback by the brilliance of these people. It's like seeing a light, at the end of a long, dark tunnel.

Reply | Mark as Spam | Posted On 11/15/2021 11:55:56 AM

Like Dislike

---

**my_RNA_DNA**

Joined On 4/26/2021 9:21:23 AM

Add as Friend | Send Message

It is more than obvious that these mRNA injection therapies trials are a complete sham and fake all the way through. In contrast, we are talking about a new, unproven technology verses the normal vaccine technologies. So why would these new concoctions be made safe and available in less than a year verses the usual time it takes to make a new vaccine which is 8-12 years? The only answers are for extremely quick profits and to murder as many humans as possible.

Reply | Mark as Spam | Posted On 11/15/2021 11:46:03 AM

Like Dislike

---

**dejure**

Joined On 8/23/2009 3:38:11 PM

Add as Friend | Send Message

We The People built these countries and the nation of states. We set the rules. They are, in part, laid out in FIFTY-ONE constitutions. The aforementioned constitutions guarantee our right to access the courts to seek remedies for injuries. It is questionable and, certainly, debatable any agent could deny us access to the courts to seek remedy from injuries caused by products of private corporations. IF the for profit drugs maiming an killing people, after they were conned or forced to take them, are excluded from both the VAERS system and the courts, our laws have already been overthrown and we are at the last resort remedies set out in those constitutions. When the people have been barred from looking to the courts for remedies (see notes),

Reply | Mark as Spam | Posted On 11/15/2021 11:38:35 AM

Like Dislike

---

**lordbasil**

Joined On 3/11/2007 1:57:54 PM

Add as Friend | Send Message

The problem is a lot older than described in the current article. Diet Soft Drinks in the 1950s were approved by the director of the FDA at the time. By a strange coincidence this director retired shortly afterwards. Next thing we knew he was a Vice President of a Soft Drink Company. Those soft drinks with diet in the name were laced with a lab chemical. What that lab chemical did to the human body is still debated. Did it cause cancer? That question is really up for debate to this day. We currently have a business structure behind most medicine and most doctors go along with that structure as something that cannot really be changed. Money talks.

How that interferes with the practice of medicine is obvious. Most doctors are controlled by the FDA with standard operating practices dictated to the doctor. Going against that SOP can jeopardize a medical license that took many years to obtain. That is how it is controlled in just about every hospital in the country. Therefore, forget common inexpensive cure medicine that does the job. It is forbidden by the FDA in its association with controlling medical licenses to practice medicine. I learned this because one such common thing I take is Siberian Panax Ginseng. Its main claim to fame is it increases your physical side with a semi-steroid without the bad side effects of a steroid. The house doctor was horrified. Because me taking it could cost her license she said.

It is over the counter. Has been around for at least 200 years. Japanese and Koreans both give it to their elderly with a result of about 10 more years of decent life. It is a legal tangle so the FDA normally ignores it. It gave me the physical endurance to withstand the effects of a ventilator in 2017 for three weeks. Of course God is the only real reason I am still here. I still take it to this day when I can get it. Until we remove the business side of medicine the way it is set up, nothing will change.

Reply | Mark as Spam | Posted On 11/15/2021 11:26:07 AM

Like Dislike

---

**JES777**

Joined On 12/18/2020 6:59:12 PM

Add as Friend | Send Message

My 38 year old niece got Guillian-Barre Syndrome and is now paralyzed in bed thanks to Pfizer's dangerous "vax". So much for honesty and integrity!

Reply | Mark as Spam | Posted On 11/15/2021 10:50:18 AM

Like Dislike

---

**rensmith23zohomail.com**

Joined On 3/6/2021 6:03:22 PM

Add as Friend | Send Message

My condolences. I have TBI and autoimmune diseases. Plural. Thanks to Big Pharma. And the mental illness makers known as psychiatrists. As bad as vaccines if not worse are the psychiatric drugs that drive people insane. And shrinks claim they'd be worse off or some other bull crap. Whine about the stigma against psychiatrists and "pill shaming." Looks like the rot found in pharma psychiatry has spread all through western medicine. May it soon finally die. I will not take this shot. They will have to kill me directly.

Mark as Spam | Posted On 11/15/2021 12:16:46 PM

Like Dislike

---

**grigsbyt**

Joined On 6/24/2011 10:48:46 PM

Add as Friend | Send Message

You cannot make this stuff up.

Reply | Mark as Spam | Posted On 11/15/2021 10:47:17 AM

Like Dislike

---

**Kanadian45**

Joined On 3/17/2021 8:48:36 PM

Add as Friend | Send Message

Thank God for alternative media

Reply | Mark as Spam | Posted On 11/15/2021 10:22:46 AM

Like Dislike

---

**jam1450**

Joined On 6/15/2020 1:53:19 PM

Add as Friend | Send Message

Some speech is allowed, but none of it is allowed to change the plans of the Synagogue of Satan.

Reply | Mark as Spam | Posted On 11/15/2021 10:09:36 AM

Like Dislike

---

**versatile**

Joined On 10/16/2007 4:23:09 PM

Add as Friend | Send Message

It's worse than that. Side effects are lies. There are two basic types of lies. A lie is present when we intentionally say something that is untrue and also when we intentionally avoid or omit truths. In addition, side effects themselves are lies. Every so-called "clinical study side effect" is a real effect. It may, or not, be a real effect of the treatment, but it is always a real effect. Even placebo effects are real effects. Unfortunately, many clinical studies treat side effects as random events, the roll of a die. Every side effect has a real cause. The label "side effects" or "adverse consequences" often results in intentional failure to understand: intentional ignorance. Failure to document, report, and study these issues is lying.

It appears that Pfizer has taken these "marketing technique (lies)" to extreme. Side effects and their short- and long-term consequences have been excluded by: - Only collecting specific effects that were identified prior to the study - Not investigating the consequences, the details of each specific effect - Excluding patients, who have suffer specific or severe consequences, from the study and documented reports. - Changing the rules and processes in the middle of the trial with clear intentions to hide negative consequences.

Our current clinical study model is a failure, useful only as a marketing tool. For a scientific tool – we need open ongoing external auditing. Even more so, for the safety of our societies. This is clearly not present in general instances of medical clinical studies – and is far, far and away from the case in mRNA vaccine trials. I am certain Pfizer is not the only offender. Without openness, it's not science. Lies are not science. The corruption is growing. Even the scientists know. The FDA has been captured. Mainstream media has become a tool of the marketers. There is no interest in the truth. Whistleblowers, like alternative media, were always in a tenuous position. They are simply not news.

Reply | Mark as Spam | Posted On 11/15/2021 9:44:45 AM

Like Dislike

---

**earlymornings**

Joined On 3/3/2017 8:48:14 AM

Add as Friend | Send Message

Last week on The HighWire Episode 241 'Sins of Science' was a great clip of Maori men doing the Haka at a New Zealand protest. Haka are usually performed in a group and typically represent a display of a tribe's pride, strength and unity. Very powerful. Watch at 6:36 min to 7:40 min. Another powerful section as a montage of injuries/deaths. Watch at 39 min to 44 min. The link is https://thehighwire.com/watch/

Reply | Mark as Spam | Posted On 11/15/2021 8:47:47 AM

Like Dislike

---

**StandFastPats**

Joined On 1/24/2021 1:32:24 PM

Add as Friend | Send Message

Early: I viewed it last week. Brilliant! However, having to endure Jacinta Arden's ravings was extremely difficult. She is one of Schwab-de-Rothchild's Clique.

Mark as Spam | Posted On 11/15/2021 2:06:31 PM

Like Dislike

---

**ghfinn**

Joined On 2/9/2016 7:51:02 AM

Add as Friend | Send Message

Where? Where? Over and over … it seems this quest to advance humanity was brought down in less than 250 years. "Where are the politicians calling for an enquiry? ... I guess when certain words from song's by the British four echo in my head, "it" would label such echo's as treason where in reality "it" is in a true mirror image of treason; but someone turned the lights out so no one would see. One does not need light to see in the dark, it is known as 'night vision' and the mind transcends the darkness to visualize exactly what is … what is reality.

Reply | Mark as Spam | Posted On 11/15/2021 6:02:55 AM

Like Dislike

---

**mirandola**

Joined On 6/27/2014 7:00:58 AM

Add as Friend | Send Message

One small candle can light an entire room. The truth shines beautifully and powerfully. Evil does not like to see the light of day.

Mark as Spam | Posted On 11/15/2021 6:12:41 AM

Like Dislike

---

**skweiler**

Joined On 1/16/2010 10:08:44 AM

Add as Friend | Send Message

This article is why people should read this website. It is important to find out what ISN'T being covered in the MSM. In addition, I understand from information publicly provided by Dr. Mercola that Dr. Mercola's team reviews many articles before deciding what to publish. So mercola.com functions as a "news selector." However, it is likely that information in the comments is the "most pure." It is a fact that every institution - including websites - have their own agenda. I have been banned (I.E. no commenting, my content removed, and even my ability to vote on comments has been disabled.) from a successful news website which has been cited here because they perceived that my comments created a risk that they would receive negative publicity (anyone familiar with my comments regarding "Js" should know what I am referring to) which could cause their website to be taken down. That is only possible with so-called "freedom" (i.e. coercion) of contract.

It is the discretion mentioned in this article which is the problem. Companies are "allowed" by EVIL laissez-faire legislators to make their own "rules" and enforce (e.g. unjustly fire whistleblowers) them as well. In a republic, all important rules are or should be LAWS made by THE LEGISLATURE. And a primary principle of republican theory is the non-delegation of legislative power. In fact, I have a difficult time even accepting the place of court orders in this scheme. It would be easy enough to use detailed legislation to invalidate the need for most court orders. The worst are so-called "protective" or "restraining" "orders." They can make it a "CRIME" to answer the phone from a certain person.

Reply | Mark as Spam | Posted On 11/15/2021 7:08:45 AM

Like Dislike

---

**mjt11860**

Joined On 1/6/2012 8:46:02 PM

Add as Friend | Send Message

Does anyone have copies of previous articles, or know where i can go to copy them?

Reply | Mark as Spam | Posted On 11/15/2021 12:40:55 AM

Like Dislike

---

**Guillermou**

Joined On 4/7/2015 8:47:48 AM

Add as Friend | Send Message

In this link there are many reports from Dr. Mercola www.lewrockwell.com

Mark as Spam | Posted On 11/15/2021 12:44:10 AM

Like Dislike

---

**lovestosing6**

Joined On 8/26/2013 8:44:35 AM

Add as Friend | Send Message

If you are looking for something exclusively, I look on Duck Duck Go - google and DDG don't give me the same results when I'm looking up Dr. Mercola ...

Mark as Spam | Posted On 11/15/2021 4:43:33 AM

Like Dislike

---

**Randyfast**

Joined On 5/6/2010 8:42:42 PM

Add as Friend | Send Message

Gui; another great source! Thank you.

Mark as Spam | Posted On 11/15/2021 7:31:10 AM

Like Dislike

---

**grulla**

Joined On 1/17/2012 8:03:55 AM

Add as Friend | Send Message

You have 48 hours to click on the above "PDF Download" icon, just below today's date at the top of this page, to access today's article that you can print out and/or save the PDF IP address. Otherwise, for older articles, follow the preceding posters' advice.

Mark as Spam | Posted On 11/15/2021 7:45:50 AM

Like Dislike

**chuckie5**
Joined On 12/10/2010 3:39:34 AM
Add as Friend | Send Message

Darn it -- why doesn't Mercola provide links to the embedded videos so we can download them and thus preserve them? I download the PDFs but want the associated videos too. Sometimes the video is on rumble and I can grab it, but usually not.

Reply | Mark as Spam | Posted On 11/15/2021 7:09:58 AM
Like Dislike

**rrealrose**
Joined On 11/10/2011 8:59:01 AM
Add as Friend | Send Message

If not rumble, check bitchute, odysee or brandnewtube.

Mark as Spam | Posted On 11/15/2021 7:13:34 AM
Like Dislike

**chuckie5**
Joined On 12/10/2010 3:39:34 AM
Add as Friend | Send Message

Yes, they may be on other sites, but I want Mercola to give us the links to those sites. Sometime links appear in the notes, but usually not

Mark as Spam | Posted On 11/15/2021 7:25:37 AM
Like Dislike

**preston1953**
Joined On 3/12/2008 10:34:36 PM
Add as Friend | Send Message

Mercola has a YouTube channel and a BitChute channel. The CAF interview went up on 10/29/21 on BitChute: "The Only Choice Left: Slavery or Freedom- Interview with Catherine Austin Fitts": www.bitchute.com/.../N1RvwCCWacQz

Mark as Spam | Posted On 11/15/2021 1:33:13 PM
Like Dislike

**mirandola**
Joined On 6/27/2014 7:00:58 AM
Add as Friend | Send Message

Dr Mercola, please also post the films to Bitchute and then give us that link. We don't want to read, ever again, "watch this now before it disappears". Let's offer solutions. Thank you.

Reply | Mark as Spam | Posted On 11/15/2021 10:09:56 AM
Like Dislike

Post your comment

Next Article

*Join the World's #1 Natural Health Newsletter for FREE!*
**Latest Trustworthy News from Dr. Mercola — delivered straight to your inbox!**

Enter your email address | Subscribe Now!

CONNECT WITH DR. MERCOLA

Mercola proudly supports these charities and organizations.

Organic Consumers Association
National Vaccine Information Center
Mercury Free Dentistry
Regeneration International
Grassroots Health Nutrient Research Institute
Fluoride Action Network
Center for Nutrition Advocacy
Cornucopia Institute
Alliance for Natural Health USA
Institute for Responsible Technology
Organic and Natural
American Botanical Council
IFOAM - Organics International
Companion Animal Nutrition & Wellness Institute
MRSA Survivors Network
Rabies Challenge Fund
American Holistic Veterinary Medical Foundation
College of Integrative Veterinary Therapies

**Inside Mercola.com**

About Dr. Mercola
Contact Us
En Espanol
Health Articles
Media Inquiries
Mercola Community FAQ
Mercola Social Responsibility
Special Reports
Terms & Conditions
Updated Privacy Policy

**Disclaimer:** The entire contents of this website are based upon the opinions of Dr. Mercola, unless otherwise noted. Individual articles are based upon the opinions of the respective author, who retains copyright as marked. The information on this website is not intended to replace a one-on-one relationship with a qualified health care professional and is not intended as medical advice. It is intended as a sharing of knowledge and information from the research and experience of Dr. Mercola and his community. Dr. Mercola encourages you to make your own health care decisions based upon your research and in partnership with a qualified health care professional. If you are pregnant, nursing, taking medication, or have a medical condition, consult your health care professional before using products based on this content.

If you want to use an article on your site please click here. This content may be copied in full, with copyright, contact, creation and information intact, without specific permission, when used only in a not-for-profit format. If any other use is desired, permission in writing from Dr. Mercola is required.

Terms & Conditions | Updated Privacy Policy

© 1997-2021 Dr. Joseph Mercola. All Rights Reserved.