MERCOLA
Take Control of Your Health

Free speech is fleeting, this content will disappear in: 0 Hours : 9 Minutes : 34 Seconds Learn More

Pandemic Narrative Undergoes Radical U-Turn

Analysis by Dr. Joseph Mercola ✔ Fact Checked

January 19, 2022
Download PDF

Next ›

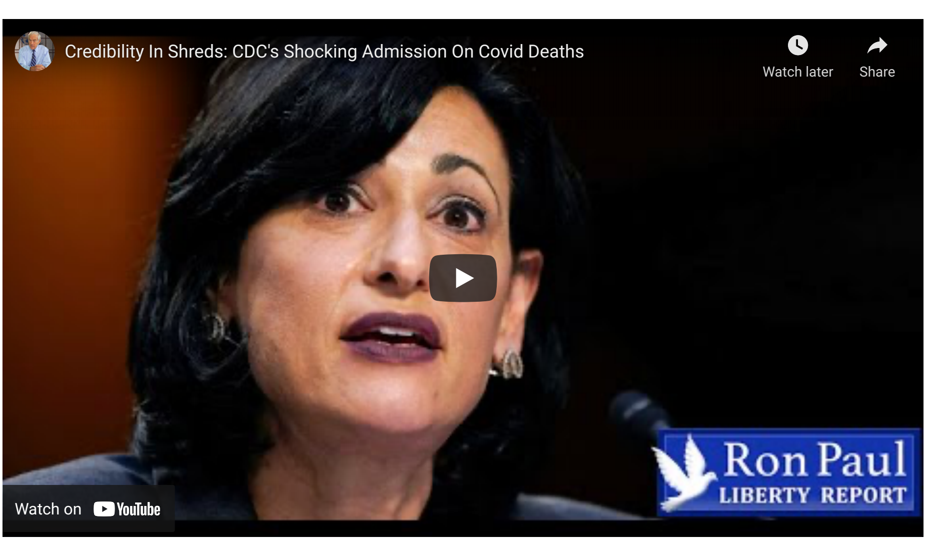

STORY AT-A-GLANCE

- In recent days, the pandemic narrative has undergone a remarkable number of U-turns
- January 9, 2022, CDC director Dr. Rochelle Walensky sent out a tweet saying "We must protect people with comorbidities from severe COVID-19," in other words, focused protection, which is what tens of thousands of doctors have been calling for since the creation of The Great Barrington Declaration in early October 2020
- January 10, 2022, Walensky admitted that the COVID shots cannot prevent transmission
- The CDC is now saying you should not retest once you've recovered from COVID, as the PCR can provide false positives for up to 12 weeks after the infection has been resolved. They're also cutting the isolation requirement from 10 to just five days — probably because the failing economy is hurting Biden's approval rating so they need people to work
- The narrative is also changing on what makes for a COVID case and how deaths are counted. Walensky recently admitted about 40% of "COVID patients" tested positive but do not have symptoms and are hospitalized for something else. She has also promised to deliver data on how many people have actually died "from" COVID and how many died "with" it

As noted by Dr. Ron Paul in the January 10, 2022, Liberty Report above, U.S. authorities have suddenly started to change their tune with regard to COVID and the COVID shots.

"The opposition to our position are starting to wake up," Paul says, as some shreds of truth are actually starting to be acknowledged. The good news, Paul says, is that "Maybe some of the things they've been saying are not quite accurate, and maybe what we've been saying is closer to the truth, and maybe they're starting to recognize that."

CDC Director Now Calls for Focused Protection

Indeed, in recent days, the U.S. Centers for Disease Control and Prevention has made a remarkable number of U-turns, completely reversing course on several narrative points.

For example, in a January 10, 2022, CNN interview, CDC director Dr. Rochelle Walensky actually admitted that "what [the COVID shots] can't do anymore is prevent transmission,"[1] whereas before, the narrative was that if you get the jab, you have nothing to worry about anymore. In July 2021, President Biden promised that if you get vaccinated, "you're not going to get COVID."[2] Well, it wasn't true. Many knew that, but were censored when pointing it out.

A day earlier, January 9, Walensky also sent out a tweet saying "We must protect people with comorbidities from severe COVID-19," which is what tens of thousands of doctors have been calling for since the creation of The Great Barrington Declaration in early October 2020. It called for focused protection of high-risk individuals, such as the elderly, rather than blanket lockdowns.

It was recently revealed that Dr. Anthony Fauci, director of the National Institutes of Allergy and Infectious Diseases (NIAID) and his former boss, now retired National Institutes of Health (NIH) director Francis Collins, colluded behind the scenes to quash the declaration.[3] For whatever reason, Fauci and Collins were hell-bent on pushing economy-destroying lockdowns instead. In an October 8, 2020, email to Fauci, Collins wrote:[4,5,6,7]

> *"The proposal from the three fringe epidemiologists who met with the Secretary seems to be getting a lot of attention ... There needs to be a quick and devastating published take down of its premises ..."*

"Don't worry, I got this," Fauci replied. Later, Fauci sent Collins links to newly published articles refuting the focused protection solution, including an op-ed in Wired magazine, and an article in The Nation, titled "Focused Protection, Herd Immunity and Other Deadly Delusions."

CDC Follows Political Strategy, Not Science

Now, all of a sudden, Walensky is onboard with the "deadly delusion" of focused protection. Her about-face would be confusing were it not for the fact that COVID countermeasures were never about protecting the public from a virus. From the start, the pandemic had political goals, and it still does.

The pressure is now on to prove the Biden administration has made some sort of progress with the pandemic. Biden made a lot of promises, none of which have come to fruition, so now the political establishment is scrounging to come up with some plan that can make them look as though they're getting somewhere.

The problem is that cases are now exploding, when a successful vaccine campaign should have brought the situation under control. So, they now need a way to minimize the number of cases, whereas before, they used every trick in the book to overcount them,[8] in order to scare people into complying with COVID restrictions and getting the jab.

New Testing Guidance Aims to Lower Case Rates

One simple way to cut down cases is to limit testing, and that's another U-turn we're now seeing. The CDC is now saying you should not retest once you've recovered from COVID. If you test positive, just quarantine for five days and don't retest to confirm that you're negative, as the PCR can provide false positives for up to 12 weeks after the infection has been resolved.

Well, we've known this for nearly two years already. From the start, experts warned that the PCR cannot be used to diagnose an active infection, as it can pick up RNA from dead, noninfectious viral debris.

Health authorities are now spinning the tale that these revisions in guidance are because we have two years' worth of data, and they're just following the science. But that's pure baloney, seeing how the data never supported their COVID restrictions in the first place.

The CDC's decision to revise quarantine guidelines down from 10 days to just five days also appears politically motivated. Polls show the economy is a primary concern of voting Americans right now, so they need to strike a balance between the desired demolition of the economy and keeping people at work — at least until the 2022 elections are over.

> **"There seems to be a LOT of sudden momentum surging in the direction of ending the pandemic. If I'm right, we're going to see even more of this, and pretty quickly, since Biden has to wrap it up in time to declare victory on March 1. ~ Jeff Childers"**

In short, I suspect most if not all of the recent changes in COVID guidance is to build a narrative that the Biden administration has successfully brought the pandemic under control and reestablished a working economy. The change in narrative is based on political strategy, not science.

CDC Highlights Role of Comorbidities in Vaxxed COVID Deaths

rochelle walensky

As noted by Paul in the Liberty Report above, Walensky recently stated that 75% of COVID deaths had four or more comorbidities, "So, really, these are people who were unwell to begin with." The admission went viral and was cited as proof that COVID is a lethal risk for none but the sickest among us.

The CDC quickly stepped in, clarifying that she meant "75% of COVID deaths among those who have received the COVID jab," not COVID deaths overall.[9] You can see the unedited segment above, where that context is made clear. Still, we know that COVID poses very little risk for healthy unvaccinated people as well, and that comorbidities are a primary risk factor regardless of your COVID jab status.

COVID Death Risk Has Always Been Low — Vaxxed or Not

For example, a 2020 study[10] found 88% of hospitalized COVID patients in New York City had two or more comorbidities, 6.3% had one underlying health condition and 6.1% had none.

In late August 2020, the CDC published data showing only 6% of the total death count had COVID-19 listed as the sole cause of death. The remaining 94% had had an average of 2.6 comorbidities or preexisting health conditions that contributed to their deaths.[11] So, yes, COVID is a lethal risk only for the sickest among us, just as Walensky said, but that's true whether you're "vaccinated" or not.

As for the study[12] Walensky discussed in that "Good Morning America" segment, it found that of the 1.2 million COVID jabbed subjects, only 0.0033% died of COVID between December 2020 and October 2021. (And of those, 77.8% had four or more comorbidities.) This study, Walensky claims as evidence that the COVID shot works wonders to reduce the risk of death.

But does it really? Recall studies[13] showing the noninstitutionalized infection fatality rate is on average just 0.26% to begin with, and people under the age of 40 have only a 0.01% risk of dying from COVID.[14]

When we're talking about a fraction of a percentage point risk, we're talking about a risk that is close to statistical zero. So, does lowering your risk of death from 0.01% to 0.003% really translate into something worthwhile? And, more importantly, is that reduction worth the risks involved with taking the jab?

Clearly, it's not a risk-free decision. OneAmerica, a national mutual life insurance company, recently warned that all-cause deaths among working age Americans (18 to 64) are up 40% over prepandemic norms,[15] and they cannot be attributed to COVID.

So, what's causing these deaths? What potentially deadly thing did tens of millions of Americans do in 2021 that they've never done before? I'll let you ponder whether Walensky's claim that the COVID jab is saving lives is an accurate one.

CDC Admits Large Portion of 'COVID Patients' Aren't

In another recent media appearance, Walensky stated that:[16]

> *"In some hospitals that we've talked to, up to 40% of the patients who are coming in with COVID-19 are coming in not because they're sick with COVID, but because they're coming in with something else and have had ... COVID or the Omicron variant detected."*

This, again, is something that we've been highlighting since the start of the pandemic. Most so-called "COVID patients" simply weren't, and still aren't. They're hospitalized for something else entirely, and just happen to get a positive test result upon admission — which very possibly is a false positive. Either way, voila, they're a COVID patient, even though they're hospitalized for a broken leg or a heart attack.

As noted by Delta News TV, "Comments like these have cast doubt on the severity of the current COVID surge even as the Supreme Court considers legal challenges to Biden's sweeping private sector mandates on that very issue."[17]

Is the Political Pandemic in Its Final Death Throes?

In a January 10, 2022, blog post,[18] Jeff Childers, an attorney, and the president and founder of Childers Law firm, presents a hypothesis for why we might be looking at the end of the pandemic, as the Biden administration has "no reasonable alternative but to wrap this whole thing up in the next 60 days or so."

> *"There's an interesting political dynamic shaping up, a kind of political vice grip that might just be driving federal COVID policy toward authenticity and an end to the pandemic ... a lot of reality has been breaking through lately,"* Childers writes.[19]

He points out how a federal judge recently ordered the U.S. Food and Drug Administration to release all the Pfizer COVID jab data that the agency wanted 75 years to release. The bulk of that data is now due March 1, 2022, the day of Biden's State of the Union address. Childers suspects the Pfizer documents will contain plenty of counternarrative fodder and politically embarrassing details.

Why We're Seeing a U-Turn in the Narrative Now

Biden needs some good news by his State of the Union address, as it'll be his last chance to "help move the needle back toward blue," and the way he can do that is by declaring the pandemic over. He can then claim to be the great liberator who ended the pandemic measures for good.

> *"If they handle this right, they can give their voting base and sycophantic media agents all the necessary talking points to boost Dem prospects for the midterm elections,"* Childers writes.[20]

But to pull off that U-turn with any semblance of credibility, they have to start cutting the case rate now, and that's precisely what we're seeing. For example, the CDC recently changed its guidelines so you don't need to retest after you've recovered from COVID, so no more false positives from recovered people.

Florida's official policy is now to only test high-risk individuals and those who are symptomatic. Childers points out that the left-leaning Sun Sentinel even ran an article highlighting the fact that despite surging case rates, Florida has the lowest COVID death rate in the nation, second only to the sparsely populated Alaska. "What incredibly powerful force could make the Sun Sentinel downplay the pandemic like this?" he asks.

Will We Finally Get a More Accurate Death Count?

The CDC also appears poised to change the definition of COVID death to what it should have been all along. Childers notes:

> *"Fox News ... Bret Baier ... asked [Walensky] 'how many of the 836,000 deaths in the U.S. linked to COVID are FROM COVID or how many are WITH COVID?'*
>
> *Director Walensky said ... 'those data will be forthcoming.' Until about 10 minutes ago, the CDC said it didn't HAVE any way to track that kind of information ... But now, apparently, CDC plans to release information about deaths from and with. What do you want to bet they'll be REDUCING total COVID deaths shortly? By a lot."*

They're also starting to accurately count only those who are actually sick with COVID rather than including people hospitalized for other reasons who just happen to test positive.

> *"Yesterday, New York Governor Hochul announced that almost HALF of patients are hospitalized for 'non-COVID reasons,' scattering the rotting corpse of the Narrative.*
>
> *You might recall that just last week she ordered hospitals to start breaking down the reported figures and showing how many folks ACTUALLY are sick with COVID versus just testing positive in the hospital. We've been yelling about overcounting hospitalizations for two years now and they just noticed?"*[21]

Same Narrative Switch Seen in Europe

The same sudden switch in narrative can be seen in Europe. Childers continues:[22]

> *"Yesterday, the Guardian UK ran a story headlined, 'End mass jabs and live with COVID, says ex-head of vaccine taskforce.' It says Dr. Clive Dix — former chairman of the UK's vaccine taskforce — has called for a 'major rethink' of the UK's COVID strategy, in effect reversing the approach of the past two years and returning to a 'new normality.'*
>
> *Shocking the cores the oft-maligned authors of the Great Barrington Declaration, Dr. Dix — without getting cancelled — said this:*
>
> *'We need to analyze whether we use the current booster campaign to ensure the vulnerable are protected, if this is seen to be necessary ... Mass population-based vaccination in the UK should now end.' Ending mass vaccinations? Suddenly that idea is okay to discuss in the corporate media? Wow."*

In a January 3, 2022, interview with the Daily Telegraph, professor Andrew Pollard, head of the U.K.'s Committee on Vaccination and Immunization who helped create the Oxford-AstraZeneca shot, also made a previously verboten statement: "We can't vaccinate the planet every four or six months," he said. "It's not sustainable or affordable."[23] And, like Dix, Pollard was not canceled, censored or deplatformed.

January 11, 2022, Bloomberg also reported that "European Union regulators warned that frequent COVID-19 booster shots could adversely affect the immune response and may not be feasible. Repeat booster doses every four months could eventually weaken the immune response and tire out people, according to the European Medicines Agency."[24]

Marco Cavaleri, the EMA's head of vaccines strategy, said during a January 11, 2022, press briefing:[25]

> *"While use of additional boosters can be part of contingency plans, repeated vaccinations within short intervals would not represent a sustainable long-term strategy. [Boosters] can be done once, or maybe twice, but it's not something that we can think should be repeated constantly. We need to think about how we can transition from the current pandemic setting to a more endemic setting."*

That same day, the World Health Organization's Technical Advisory Group on COVID-19 Vaccine Composition (TAG-CO-VAC) also issued a statement[26] saying that "a vaccination strategy based on repeated booster doses of the original vaccine composition is unlikely to be appropriate or sustainable."

They also stated that COVID vaccines that actually prevent infection and transmission need to be developed. The timing of all these statements is nothing if not remarkable. It shows just how coordinated this plandemic narrative is, all around the world.

Justice Sotomayor Called Out

Perhaps the best example that the narrative is undergoing a radical overhaul, Childers says, is Supreme Court Justice Sonia Sotomayor being fact checked and called out as a liar by The Washington Post:

> *"You'll recall that Sotomayor confidently told the lawyers during oral argument Friday that '100,000' children were in critical care and on ventilators with Omicron. The lawyers didn't challenge her even though there aren't that many total ICU beds in the whole country.*
>
> *But on Saturday — the next day! — the Washington Post ran an article headlined, 'Sotomayor's false claim that 'over 100,000' children are in 'serious condition' with COVID.' FALSE CLAIM?? What?? Here's how the fact-checking article ended:*
>
> *'It's important for Supreme Court justices to make rulings based on correct data … But Sotomayor during an oral argument offered a figure — 100,000 children in 'serious condition … many on ventilators' — that is absurdly high. She earns Four Pinocchios.' It might be unprecedented for a major liberal newspaper to call out a liberal Justice. What*

could be going on? ...

There seems to be a LOT of sudden momentum surging in the direction of ending the pandemic. If I'm right, we're going to see even more of this, and pretty quickly, since Biden has to wrap it up in time to declare victory on March 1. Which would explain why they pushed the SOTU back a month. They need the time to get the pandemic wrapped up."[27]

As most of you know, I've been forced to remove 25 years of free health information from my website under threats of the technocratic elite.

By popular demand, I am pleased to share with you an exciting update — my entire Censored Library has finally returned! Through Substack, an information sharing platform, I am once again able to share with you all the valuable research I have gathered through the years.

	MERCOLA NEWSLETTER	Dr. Mercola's Censored Library
Content available first 48 hours?	✓	✗
Content available after 48 hours?	✗	✓
Free?	✓	✗
Content sent via Email?	✓	✗

My daily newsletter is still free and content will be released on Mercola.com before anywhere else. After 48 hours the articles will be transferred to my Censored Library on Substack. To view any missed content, a private membership is available for a very minimal amount with a portion of proceeds going toward our health partners who are helping in the fight to protect our freedom of speech and your right to take control of your health.

Access Dr. Mercola's Censored Library

+ Sources and References

Next Article >
Moderna Shot Can Cause Hepatitis

Hide Comments (295)   Post your comment

Sort Comments by : Top Rated | Newest | Oldest | Top Poster

eileenruth
Joined On 3/7/2021 1:40:46 AM
Add as Friend | Send Message

....and "that's a wrap"!! I can just see all of the major movie companies chomping at the bit to get this entire fiasco documented "movie style"! Meanwhile, back at the ranch, so many are forced to pick up the pieces of this massive, global, and intentional disaster. It is surreal! Here in Switzerland, things move slowly, but we are are not blind...we are so grateful for the freedom fighters in the US! God bless you Dr. Mercola, and all others who continue to stand up for our rights and freedoms. And by God, those responsible will pay....

Reply | Mark as Spam | Posted On 1/19/2022 1:15:26 AM
Like | Dislike

juststeve
Joined On 1/5/2012 11:13:54 AM
Add as Friend | Send Message

The pay seems pretty good. Just released this morning, Fraudci made $2.1 million off the Pandemic.

Mark as Spam | Posted On 1/19/2022 5:00:37 AM
Like | Dislike

Quirke
Joined On 5/28/2021 3:48:24 AM
Add as Friend | Send Message

Well, I have been fighting back since the beginning and I will still be attending the worldwide protest this weekend in London. I am going to step up my efforts even more now to ensure the evil people behind this scam get the 'justice' they deserve. I'm not just talking about the ring leaders but everyone who supported it, such as the Doctors, the jab givers, council workers fining businesses, schools forcing jabs on children etc etc they all will be held accountable.

Mark as Spam | Posted On 1/19/2022 5:01:15 AM
Like | Dislike

Guillermou
Joined On 4/7/2015 8:47:48 AM
Add as Friend | Send Message

Yes, we are not blind. Renowned virologist and mRNA pioneer Dr. Robert Malone, whose honesty in exposing the harmful forms of Pfizer and Moderna's experimental vaccines led to censorship on Twitter, YouTube and Facebook, said the public is waging a war of information with the mainstream media, which fails to assess the truth and enforces the narrative of Big Tech and Big Pharma. A "Great Awakening" is likely to occur this year as people galvanize against the ongoing manipulation of the mainstream media in promoting the "Great Reset" advocated by the World Economic Forum (WEF). Despite the efforts of big tech and big media to offer only singular viewpoints on the pandemic, "There is a growing cohort of people who are increasingly aware of how thoroughly we have been manipulated." "Malone said this growing awareness of the 'Great Reset' and the limitations of those pushing it are cause for encouragement in 2022.

Malone concluded that he is trying "really to look on the bright side" and said that if humanity recognizes its interconnectedness and the importance of community, integrity, and human dignity during this time in history, we will have a "Great Awakening." ' in response to the 'Great Reset'.' www.lifesitenews.com/news/mrna-pioneer-dr-robert-malone-warns-of-full-.. (10/01/2020)

Mark as Spam | Posted On 1/19/2022 5:31:01 AM
Like | Dislike

Joymartin76
Joined On 12/25/2007 12:55:05 PM
Add as Friend | Send Message

It's time for payback for these crusaders. It's disgusting all of the lies we've been told from before we even knew there was a Covid-19 virus.

Mark as Spam | Posted On 1/19/2022 5:45:58 AM
Like | Dislike

AndymAndym
Joined On 4/26/2016 7:07:05 PM
Add as Friend | Send Message

JustSteve—Chump change! Gates made over $20 B-B-B-Billion since the beginning of the Plandemic.

Mark as Spam | Posted On 1/19/2022 6:40:59 AM
Like | Dislike

bfr27915
Joined On 9/26/2021 5:38:22 PM
Add as Friend | Send Message

"One of the saddest lessons of history is this: If we've been bamboozled long enough, we tend to reject any evidence of the bamboozle. We're no longer interested in finding out the truth. The bamboozle has captured us. It's simply too painful to acknowledge, even to ourselves, that we've been taken.

Once you give a charlatan power over you, you almost never get it back." Carl Sagan. This country has been "bamboozled" so long by "The Powers That Be" with the propaganda of corporate and social media via their; gaslighting, gatekeepers, narrative, and algorithms. Their methods; appealing to one's emotions, half-truths, red-herrings, "straw-men", trolls, deceit, deception, captured industries, payoffs, and their labels -"conspiracy theorist" (created by the CIA in 1967). If we do a little thinking, a little truth-seeking, we will begin to gain insight and understanding.

DuckDuckgo for "Operation Mockingbird" & "Operation Paperclip." Get RFK Jr.'s book "The Real Anthony Fauci." I use it as a reference (tab and highlight). The enemy of tyranny is "truth." If we are afraid to speak out against tyranny, we are already slaves.

Mark as Spam | Posted On 1/19/2022 6:52:04 AM
Like | Dislike

juststeve
Joined On 1/5/2012 11:13:54 AM
Add as Friend | Send Message

AndymAndym, Yup..are you implying Falsey works for Gates, or is Falsey just a cheap date? All the major Digital Wunderkinds have made out like the bandits they are. Massive amounts of profit, wealth & asset transfers, & devastation of Mom & Pop competition, while taking more Control, but they don't own it...wink, wink.

Mark as Spam | Posted On 1/19/2022 7:17:01 AM
Like | Dislike

rrealrose
Joined On 11/10/2011 8:59:01 AM
Add as Friend | Send Message

Everyone would do well to remember this as the largest transfer of wealth the US has ever seen, if not the world, pressing down and nearly decimating the middle class while enriching the 1% of the 1% - quite a few new Billionaires were minted during this so-called crises. Seems the healthcare crisis outperformed the 2007-08 real estate bust many times over. Look to large bankers (same ones assessed as too big to fail in 2008) as the sources, carrying out desires of their wealthiest clients...

Mark as Spam | Posted On 1/19/2022 8:03:46 AM
Like | Dislike

Randyfast
Joined On 5/6/2010 8:42:42 PM
Add as Friend | Send Message

People shouldn't be getting all jubilant and complacent. This is all 'theater' - always has been. The "pandemic" is not disappearing. It's merely being transformed into an "endemic" · Anyone who was naive enough to take the shot, will still have to take every successive shot, in order to be "fully vaccinated"; which in turn, "allows" them to participate in social activities · There will also be testing, for the remainder of their lives · Before long; those "vaccine passports" will turn into microchips that will monitor your biological system 24/7! Essentially, nothing is changing here - other than the tactics!

Mark as Spam | Posted On 1/19/2022 8:33:19 AM
Like | Dislike

juststeve
Joined On 1/5/2012 11:13:54 AM
Add as Friend | Send Message

rrealrose & Randy - Yes ! And Yes! Both on point.

Mark as Spam | Posted On 1/19/2022 9:01:24 AM
Like | Dislike

Siggysauer
Joined On 10/8/2021 8:12:55 AM
Add as Friend | Send Message

bfr: you are so right about the "bamboozled". My daughter was actually getting angry at my husband for sending her reliable information on the jab. She asked him to stop. He told her he could never forgive himself if he didn't at least try to educate her on case something happened to her, even though she told us she and her husband were jabbed.

We gave up after we found out they had their 5 and 7 year old children vaxxxxed. We couldn't sleep that night, and I pray that nothing happens to them. They don't want to hear the truth and won't believe anything you tell them…very sad. I almost have to laugh when vaxxxed and boosted friends of mine are excited because they were recently able to order the free Covid test kits online! I felt like emailing back: "vaccine not working... I think they will continue to support this idiocy until someone very close to them drops dead or has a severe reaction which can undeniably be attributed to the death dart.

Mark as Spam | Posted On 1/19/2022 9:07:22 AM
Like | Dislike

stanleybecker
Joined On 11/12/2012 3:21:48 AM
Add as Friend | Send Message

Siggy - maybe they jabbed themseves and kids to spite you - children resent being pressured - have never been able to convince my kids to even read one of my 14000 posts - they consider me to be a "conspiracy theorist" - so I do not even refer to the Covid thing - a sad reflection but I prefer to focus on areas where communication is still possible

Mark as Spam | Posted On 1/19/2022 10:24:23 AM
Like | Dislike

Robert from Alberta Canada
Joined On 1/6/2007 6:51:17 AM
Add as Friend | Send Message

... and right along those lines… a possible 300 kT Soviet DFWU (don't *** with us) empirical/tangible message. Tonga volcano a NUCLEAR detonation and WARNING to America? brighteon.com/00d51dec-d33f-4518-b389-82731fc8d08c ~ www.wagingpeace.org/the-effects-of-a-300-kiloton-nuclear-warhead-deton..
~ automanana.com/why-torpedo-poseidon-are-a-weapon-of-deterrence/ Tonga volcano a NUCLEAR detonation and WARNING to America? brighteon.com/00d51dec-d33f-4518-b389-82731fc8d08c Comment from Electroverse: Andrew Stone January 19, 2022 at 4:36 am https://electroverse.net/ Looks like war is a few days away folks.

MSM keeping the public calm and uninformed. Hal Turner's site seems to be up to date. If only half of what he claims is accurate we are all in for an extremely unpleasant time very soon. This may well be far bigger than Ukraine.

Get to a store and stock up now. Once it hits the fan you probably won't be able to get into a store. There will be mass panic and huge traffic jams. If you live in a major city you might consider taking a trip far away from the city for a couple weeks, just in case.

The Covidian Cult has begun to implode, and its going to be ugly January 19, 2022
www.fromrome.info/2022/01/19/the-covidian-cult-has-begun-to-implode-an..
~ www.fromrome.info/.../beware-as-skull-bones-pivots
~ www.fromrome.info/2022/01/14/how-skull-bones-plans-to-co-opt-world-wid.. ...

Mark as Spam | Posted On 1/19/2022 11:40:03 AM
Like | Dislike

Robert from Alberta Canada
Joined On 1/6/2007 6:51:17 AM
Add as Friend | Send Message

The Last Days of the Covidian Cult . This isn't going to be pretty, folks. The downfall of a death cult rarely is. There is going to be wailing and gnashing of teeth, incoherent fanatical jabbering, mass deleting of embarrassing tweets.

There's going to be a veritable tsunami of desperate rationalizing, strenuous denying, shameless blame-shifting, and other forms of ass-covering, as suddenly former Covidian Cult members make a last-minute break for the jungle before the fully-vaxxed-and-boosted "Safe and Effective Kool-Aid" servers get to them. Yes, that's right, as I'm sure you've noticed, the official Covid narrative is finally falling apart, or is being hastily disassembled, or historically revised, right before our eyes. The "experts" and "authorities" are finally acknowledging that the "Covid deaths" and "hospitalization" statistics are artificially inflated and totally unreliable (which they have been from the very beginning), and they are admitting that their miracle "vaccines" don't work (unless you change the definition of the word "vaccine"), and that they have killed a few people, or maybe more than a few people, and that lockdowns were probably "a serious mistake." The point is, the "Apocalyptic Pandemic" PSYOP has reached its expiration date. After almost two years of mass hysteria over a virus that causes mild-to-moderate common-cold or flu-like symptoms (or absolutely no symptoms whatsoever) in about 95% of the infected and the overall infection fatality rate of which is approximately 0.1% to 0.5%, people's nerves are shot.

We are all exhausted. Even the Covidian cultists are exhausted. And they are starting to abandon the cult en masse. It was always mostly just a matter of time.

As Klaus Schwab said, "the pandemic represent[ed] a rare but narrow window of opportunity to reflect, reimagine, and reset our world." consentfactory.org/2022/01/18/the-last-days-of-the-covidian-cult/ https://www.fromrome.info/

Mark as Spam | Posted On 1/19/2022 11:43:22 AM
Like | Dislike

020202
Joined On 1/13/2021 8:23:48 AM
Add as Friend | Send Message

And I am thankful for "Swiss Policy Research, Facts About Covid-19" And Fauci made 2.1 million dollars from this? what's that? a buck a head?

Mark as Spam | Posted On 1/19/2022 11:56:05 AM
Like | Dislike

CMT367
Joined On 10/16/2018 8:46:43 AM
Add as Friend | Send Message

JustSteve...Wifey Fauci, Christine Grady RN also reaps handsomely from her plum NIH position as "bioethicist". Too bad she knows nothing about vaccinology...Grady pay $234,284 in 2020 (source: www.federalpay.org/employees/national-institutes-of-health/grady-chris..)

Mark as Spam | Posted On 1/19/2022 12:29:35 PM
Like | Dislike

ZHA.ZHA
Joined On 4/12/2020 5:39:55 AM
Add as Friend | Send Message

@RandyFast: I like what you wrote. But I have a question and maybe others can answer it as well. How will those who decide not to get the shot and as such not be tested be able to "participate in social activities" and just be able to live their lives where they need to interact with people when one of the major requirements may just be that a person has to be "fully vaccinated"? Maybe some people can become hermits but most can't.

This is what RandyFast wrote (just so you don't have to try to find it in the thread :) "People shouldn't be getting all jubilant and complacent. This is all 'theater' - always has been. The "pandemic" is not disappearing. It's merely being transformed into an "endemic".

Anyone who was naive enough to take the shot, will still have to take every successive shot, in order to be "fully vaccinated"; which in turn, "allows" them to participate in social activities. There will also be testing, for the remainder of their lives. Before long; those "vaccine passports" will turn into microchips that will monitor your biological system 24/7! Essentially, nothing is changing here - other than the tactics!"

Mark as Spam | Posted On 1/19/2022 1:04:46 PM

Like Dislike

badboy2
Joined On 11/15/2010 5:08:52 AM
Add as Friend | Send Message

Since the US government has created a new religion called "Covid and Vaccines", I doubt that the pandemic will end soon.

Mark as Spam | Posted On 1/19/2022 1:22:48 PM

Like Dislike

allunoisrong
Joined On 6/19/2006 10:22:31 AM
Add as Friend | Send Message

NO. No such luck. The billions that have been vaxxed are now the vectors, for life. And sooner or later you will be exposed to them, and then you can be on the road to Zombie-dom Don't get comfortable.

Mark as Spam | Posted On 1/19/2022 7:43:26 PM

Like Dislike

paula-penny_203
Joined On 6/20/2006 2:15:25 AM
Add as Friend | Send Message

This leaves me with more questions than answers. I don't see how this can really be about making Biden look good since this is clearly a coordinated global event. I must confess, as cynical and enraged as I am about the atrocities committed in the last couple of years, might this u-turn be because the omicron is not nearly as dangerous and because it really is not viable on any level, a pill that can't be swallowed, (or a vaccine that can't be injected), that the world will have to get boosters every couple of months for variants no longer in existence, boosters that are driving up infection rates? Even the most gullible may start to rebel on this one.

But there's one sentence above that terrifies me: they're going back to the drawing board to develop a "vaccine" that reduces infections and transmissions. So, what bioweapon and product-fix will be coerced next? And how does this all get globally decided anyway? They're all saying the same message at the same time GLOBALLY...How creepy is that?

Reply | Mark as Spam | Posted On 1/19/2022 2:33:52 AM

Like Dislike

Gardenbear
Joined On 5/17/2012 7:19:42 AM
Add as Friend | Send Message

One thing that might help us all to understand what they are doing is the realization that this whole mess is a marketing ploy and a cash grab by a handful of persons that already have more money than they could possibly spend in 1000 lifetimes. It has absolutely nothing to do with disease or health it is only about the cash. When you look at it from that standpoint, everything is just peachy ...that is to say, it is going as planned for the handful of crooks that concocted this horrible situation. For the other 7.9 billion of us, it is not going so great at all.

When you say: "But there's one sentence above that terrifies me: they're going back to the drawing board to develop a "vaccine" that reduces infections and transmissions." this can be translated to read as: "hey guys we found a way to make even more money of the suffering of the sheep." It is a con, it is a con, it is an evil devastating horrible con. That is all it is. We could have nipped this in the bud with no vaccines. If they completely disable our immune system, we will not have the symptoms that are produced by our body as we fight infections.

All the fever (which is actually a good thing), the sneezing and coughing, etc etc, will not be there as our poor bodies will have zero fighting ability. That is NOT helping us one bit!! Eliminating the immune system and then claiming that there is no disease as there are no symptoms is categorically insane. That has not stopped them before and it will not stop them now. The only thing that will stop them is if we stop fighting each other and stand together...There are 7.9 billion of us and only a handful of 'them'...The only way they can win is if we let them.

Mark as Spam | Posted On 1/19/2022 3:00:23 AM

Like Dislike

Stephjask
Joined On 10/23/2015 8:00:54 AM
Add as Friend | Send Message

It has been a global conspiracy right from the start. How else would almost every country have taken the same extreme, and obviously wrong and destructive measures that were blatantly obvious to anyone with a modicum of common sense?

Mark as Spam | Posted On 1/19/2022 4:10:54 AM

Like Dislike

juststeve
Joined On 1/5/2012 11:13:54 AM
Add as Friend | Send Message

If the memory is working isn't DAVOS having its meeting? With too much truth coming out for their comfort & designs, is what we are seeing are the beginning stages of a reset of their Great Reset? Now a need to develop new global boogieman needed to further the Mass Formation Psychosis, or will one of the Straw Men in reserve have to do?

Mark as Spam | Posted On 1/19/2022 4:58:54 AM

Like Dislike

cat86887
Joined On 11/9/2017 5:28:11 AM
Add as Friend | Send Message

Those people who believe in masks, social distancing, and vaccines will certainly believe Biden conquered Covid. No critical thinking abilities, you know.

Mark as Spam | Posted On 1/19/2022 5:16:59 AM

Like Dislike

NewlandsWanderer
Joined On 6/11/2015 6:59:28 AM
Add as Friend | Send Message

Paula-Penny-201: In this video - that Bill Gates has tried to bury, - he warns of the next pandemic while sitting on a sofa, smirking with his ex? wife. This sequence is in the last two minutes of the video. His money is everywhere · He doesn't care a jot for humanity · Just wants needles in every arm, more control, more power · A familiar saying could be slightly altered · "Gates's money is the root of all evil" · ourtube.co.uk/.../UlawpstyY9TbHFv

Mark as Spam | Posted On 1/19/2022 6:27:13 AM

Like Dislike

Dan354163
Joined On 12/4/2018 9:50:20 AM
Add as Friend | Send Message

Hi Paula! I agree completely. That's all I keep thinking about. It is the weirdest part of all this. It is exactly the same thing for everyone in the world.

Mark as Spam | Posted On 1/19/2022 6:34:15 AM

Like Dislike

AndymAndym
Joined On 4/26/2016 7:07:05 PM
Add as Friend | Send Message

Paula-Penny—I agree. It's too early to start celebrating. The bad guys aren't going to just admit defeat and go home. They're just reassessing their game plans · Let's keep an eye out for more "Event 201" type exercises (RFK's final chapter discuses about twenty years' worth of these.)

Mark as Spam | Posted On 1/19/2022 6:45:13 AM

Like Dislike

axkershaw
Joined On 7/8/2013 3:01:14 PM
Add as Friend | Send Message

Gore Vidal said the power elite do not have to conspire. They think alike. That was evident in the beginning of this disaster and it is evident at the end. It is not about money.

It is about control and impoverishment of the 99%. The billionaire class can create almost infinite amounts of money digitally through their owned and operated central banks and the chartered banks like BofA, HSBC and Chase Manhattan. True wealth lies in land, labor and resources which cannot be created digitally. To own and control those sources of wealth, they must be available for sale.

There is much more land available now than before the plandemic as are more resources. Labor will be more desperate and available once the subsidies are cut. The availability of resources is a matter of politics. One day after the coup in Bolivia the lithium resource that was national was sold cheaply to a private corporation.

Musk when asked about that responded that, "We can coup anywhere." The worst nightmare of the .00001% is that the 99% will awaken and take away their power. One of the strategies to avoid that is to divide the 99%. Black/white, citizen/immigrant, vaccinated/unvaccinated, heterosexual/homosexual, Christian/non-Christian and so on. If your life is not what it should be, it is not the fault of the .00001% it is the fault of the undocumented, welfare queens, homeless, hippies, druggies etc.

They are the problem and we are going to protect you and your children from them. In the meantime it is not our fault that you lost your house and are living with your baby in a car. It was the market and we do not control the market and do not look behind the curtain.

Mark as Spam | Posted On 1/19/2022 8:46:08 AM

Like Dislike

rrealrose
Joined On 11/10/2011 8:59:01 AM
Add as Friend | Send Message

Creepy is an understatement... Here's a recent bbc world article (as of today), outlining how a seasonal virus may affect Biden's approval ratings? Who, with a straight face, can possibly make this analysis up? See for yourself, here's the link: www.bbc.com/.../world-us-canada-60044270 - expect to see more of the same showing up in mainstream Gates- or corporate paid media. May be the crux of this issue: where is un-slanted media (each one has some bias) these days?

Mark as Spam | Posted On 1/19/2022 9:58:30 AM

Like Dislike

stanleybecker
Joined On 11/12/2012 3:21:48 AM
Add as Friend | Send Message

one man's U Turn is another man's foot on the accelerator

Mark as Spam | Posted On 1/19/2022 10:26:19 AM

Like Dislike

Keythong
Joined On 3/2/2021 12:07:23 PM
Add as Friend | Send Message

@Gardenbear It's not about cash, it's about getting more power, the power to control and hurt people in some sick real-life game, and that's just the tip of the iceberg. Read some Marque de Sade to get some idea of just how nasty they used to be; they are probably a lot worse now! Marx was partly right, Capitalism is neo-feudalism, it's not about trade for the sick 'elites' and their cronies, they have accumulated enough stolen wealth to buy whole countries, and they use that covertly to gather power! In a free trade system with a debt-free currency, Billionaires, Trillionaires, and Quandrilionaires would probably not exist.

Mark as Spam | Posted On 1/19/2022 10:54:05 AM

Like Dislike

Dordee
Joined On 5/22/2012 12:47:41 PM
Add as Friend | Send Message

Sadly, I agree. they improved on Hitler's version of control for this and anything new will simply be an improved version of Covid control. We are in end times.

Mark as Spam | Posted On 1/19/2022 3:44:33 PM

Like Dislike

Guillermou
Joined On 4/7/2015 8:47:48 AM
Add as Friend | Send Message

Political and strategic interests mark a change of course, because it is necessary to justify the disastrous management of this false pandemic and the deception is being viewed by the many independent minds, by those who seek the truth, by the people who follow the true science of Dr. Mercola and many other independent scientists and doctors. Medicines regulators in the European Union have warned that frequent COVID boosters could negatively affect the immune system and said there is currently no data to support repeated doses. According to IEMA, continuous booster doses every four months could pose a risk of overloading people's immune systems and causing fatigue. Instead, the agency recommended that countries space out the intervals between boosters and coordinate their programs with the start of the cold season in each hemisphere, following the blueprint for influenza vaccination strategies.

"While the use of additional boosters may be part of contingency plans, repeated vaccinations at short intervals would not represent a sustainable long-term strategy," EMA's head of vaccine strategy Marco Cavaleri said during an interview. Press conference. Reinforcements "can be done once, or maybe twice, but it's not something that we can think of as having to be repeated constantly," Cavaleri said. "We need to think about how we can transition from the current pandemic environment to a more endemic environment." Cavaleri said more data on Omicron's impact on vaccines and a better understanding of the evolution of the current wave are needed to decide if a new variant-specific vaccine is needed...childrenshealthdefense.org/defender/eu-regulators-who-end-covid-booste..

Reply | Mark as Spam | Posted On 1/19/2022 2:54:16 AM

Like Dislike

Guillermou
Joined On 4/7/2015 8:47:48 AM
Add as Friend | Send Message

Although the official narrative is finally unraveling and the covid cult is starting to wane, but that does not mean that the globalist elites and their stooges in government are not going to cancel the entire "New Normal" action program that is leading the way in tyranny and slavery, pretend that the last two years never happened and retreat in their quest for power and dominance. Countries around the world are driving the implementation of the New Normal biosafety society. For now Many countries in Europe continue with forced vaccination. France is implementing a national segregation system to punish the unvaccinated...The cult of "vaccines" may decrease but the cult of power and money will continue its dramatic course for humanity...www.theguardian.com/world/2022/jan/16/french-parliament-approves-vacci..

Mark as Spam | Posted On 1/19/2022 2:54:43 AM

Like Dislike

stanleybecker
Joined On 11/12/2012 3:21:48 AM
Add as Friend | Send Message

Gui - "the more it changes, the more it stays the same"

Mark as Spam | Posted On 1/19/2022 3:17:25 AM

Like Dislike

astragale
Joined On 9/18/2021 9:37:18 AM
Add as Friend | Send Message

France is implementing a national segregation system to punish the unvaccinated. Yes, this is well advanced. (I'm in Europe.) Since August 2021, the un-injected have not been allowed to set foot in bars, cafes, restaurants, cinemas, theatres, gyms, concerts, festivals, clinics, hospitals or to get on planes or trains without a negative test or proof of recent infection. The tests cost the equivalent of $30 each time. So in effect, the unvaxxed have already been excluded from society for 6 months.

Note that the unvaxxed could not and cannot work in any of those places either. Now, this January 2022, the *health pass* which allowed you into places if you paid for the test has become a *vaccine pass* and you are banned from all those places, full-stop, unless you get the 3 injections. People will need the 4th, later this year, or their QR Code when checked in every venue will read *Non Valide* and access is barred. A few points: * cases are higher then they have ever been in France - after 6 months of excluding the unvaccinated - and yet Macron shamelessly says these are the people spreading contagion * the media in France seems even more tightly controlled than in the US & UK - there has been virtually not a word on TV channels about rights or freedom...The narrative is reported slavishly.

Repression is simply the common sense solution! * the swift evolution of the *pass* is revealing. It can easily morph into a *security* pass, an *identity* pass, a *payment* pass... * the global cabal have - as Dr Mike Yeadon says - played a blinder. By announcing last summer that, virtually overnight, everyone must get the QR Code to work, earn their living, travel, have anything like a normal life...more than half the population - some willingly, some resentfully - felt obliged to go and get the latest injection & the Code. The possibility of resistance was instantly undercut, the vaxxed & unvaxxed ere divided and the focus shifted to persecution of the un-injected.

Mark as Spam | Posted On 1/19/2022 3:22:57 AM

Like Dislike

Gardenbear
Joined On 5/17/2012 7:19:42 AM
Add as Friend | Send Message

We need to stop looking at this as a medical situation when in reality, It is primarily a financial situation. The purpose of the pandemic is to make money. The primary purpose of the vaccines and boosters is to make money. All of it going to insanely greedy persons that already have more than they can ever possibly spend...There are people in the world that are so mindlessly greedy that they would cause the suffering and death of millions...They have already been identified and are going to be prosecuted by the International Criminal Court for crimes against humanity...www.thedesertreview.com/opinion/columnists/gates-fauci-and-daszak-char..

Mark as Spam | Posted On 1/19/2022 3:34:43 AM

Like Dislike

Sue12Cross
Joined On 10/31/2009 3:22:30 AM
Add as Friend | Send Message

@astragale quite frankly things got better for the non-covidians once the jabbing began here in France and even better once Macron started. So there seems to be a magic number - at least shared by England and France, not sure if it is a ratio that they have been told to achieve but these two have around the same populations. So England firstly declared 5 million unjabbed and continued in the MSM and political circles, even after the governments figures revealed the actual figure to be 23 million. France declared 5 million too...hmmm.

So from my personal experience of the people in my circle here in rural France (I've been here permanently in this village since 2000) most of my neighbours are jabbed and none of my friends are. I just went to the local organic farm to get my milk and grain, none of them are jabbed and their son has been on a course with his college to another part of the country and of the students attending 19 in number, one was jabbed. The farmer's four friends who are jabbed have re-emerging cancers one being a childhood cancer that had not shown up again for the previous 50 years. Another of their friends owns a pharmacy she was told to jab or lose her business, after the procedure she asked to go to the bathroom, took out a device she had ready and removed as much of the jab as possible - I'm not sure how good that will be but let's hope she had the saline.

Friends, in the health sector have resigned and have other jobs. This Summer neighbours began to shake hands, kissed me for the New Year and I went to a funeral recently - all kissed/hugged, albeit in masks - a bit surreal So we can't go to a concert (overpriced) a restaurant (not many organic ones open) gyms (we're outside working 75% of the day) jobs- which would you choose your money or your life? French all have computer access - every small town has a médiathèque or in villages a

neighbour. Who reads MSM or watches TV, the jabbed, that's why they are - but how many are they really?

Mark as Spam | Posted On 1/19/2022 4:50:10 AM

Like | Dislike

---

juststeve
Joined On 1/5/2012 11:13:54 AM
Add as Friend | Send Message

Yes, do not be lulled by the Predator$ set back, while regular day to day folks plan for Saturday Night, the Predator$ plan for generations. It's the friction & battles, the moving in or out of pole position within their ranks that determines where things could be heading, what we are to face. If we want a Healthy, Real Normal we have to build it from the ground up. Otherwise, we will return to what is left of the Old Normal, or just keep moving into their Transhuman Normal · In the end, with the delusion they can survive with computers & robots so as to never have to worry about all the useless eaters, or a new "winner" to usurp the throne of whoever sits there now.

Mark as Spam | Posted On 1/19/2022 5:13:14 AM

Like | Dislike

Sue12Cross
Joined On 10/31/2009 3:22:30 AM
Add as Friend | Send Message

Gardenbear These are all part of the cases that have been instigated and planned over the past 18 months by an international group of lawyers, academics, scientists, independent journalists nurses and doctors... They are all coming to fruition at around the same time. Here are a few more you may or may not have heard of:
indianbarassociation.in/worlds-first-vaccine-murder-case-against-bill-.. The Indian Bar Association has a whole raft of these cases mostly on rights of the unjabbed and for children's defense you can read of them all on their site.
www.bitchute.com/.../PpDHwBQJADc5 filed as criminal case and under investigation by the MET Police (London), also filed in The Hague. www.thebernician.net/london-met-police-set-to-investigate-the-midazola.. Criminal Investigation into the use of end-of-life drugs in care homes UK...These are just a few of the many

Mark as Spam | Posted On 1/19/2022 5:33:49 AM

Like | Dislike

Sue12Cross
Joined On 10/31/2009 3:22:30 AM
Add as Friend | Send Message

Steve, right from the start I believed this to be a turf war. If you wanted a globalist agenda then that meant one emperor of the Universe, hence the symbolic costuming of one of the lower in the pecking order, Schwab. So there are several 'they' involved in this and one of the reasons why it has failed. There's now a whole raft of puppets clinging onto the narrative, whist, in a mixed metaphor, simultaneously being thrown off the bus.

They were/are expendable, everyone knew that, except themselves, which happens with psychopaths. However, what is needed now is that the grassroots have a plan because otherwise either our children's children will get this repeat technocratic takeover, which apparently first failed in 1944 or we will create a power vacuum for another plutocrat to step in with another pandemic/alien invasion or whatever. I understand there is already an alternative medical system in place because there is no way with what is coming out now that the present medical systems will not crash, as will the economies. There is already an alternative media, some bits are rogue but they are easy to spot.

This is a mammoth task but I believe it is doable but has to be on a small scale, we have to help each other, those near to us, to heal, to eat, to learn to think again and possibly to do without technology and certain forms of energy. Is this a re-entry into the Dark Ages? I don't think so but it certainly isn't a 4th Industrial Revolution. The problem is that never before in the history of mankind has the grassroots shaped their destiny, every change, revolution, war has been orchestrated by others for their own purpose.

Mark as Spam | Posted On 1/19/2022 5:54:07 AM

Like | Dislike

ZHA.ZHA
Joined On 4/12/2020 5:39:55 AM
Add as Friend | Send Message

Hi Gui. I thought I would ask you this since you have a good handle on references. Is there a better reference to this statement in the article? "For example, in a January 10, 2022, CNN interview, CDC director Dr. Rochelle Walensky actually admitted that "what [the COVID shots] can't do anymore is prevent transmission,"1 whereas before, the narrative was that if you get the jab, you have nothing to worry about anymore." The reference provided points to an article I am looking for the actual footage whee Dr. Walensky says this Thanks in advance for your help.

Mark as Spam | Posted On 1/19/2022 6:00:13 AM

Like | Dislike

---

juststeve
Joined On 1/5/2012 11:13:54 AM
Add as Friend | Send Message

Suecross, if the memory is working, you & I have agreed on this notion early on, if not the start. It is something done - on the regular. All these birds, Schwab/Gates/Fauci/even the political servants are just useful idiots, until they're not.
Schwab/Gates/Fauci/even the political servants are mostly just the veneer hiding the rot behind it all.

One seriously has to wonder when Covid Cuomo who expressed his admiration for Gates 'Genius' has gone from media darling & given awards, to be shot down. Gates divorced & pressured about Pedophile Island visits, Fauci, long working mostly behind a curtain looking like he's being seasoned & spiced to be thrown to the wolves. All suggest there is much more to fear than the Fear Porn we get fed on a daily basis. The names, faces & actors change, but they all keep reading from someone else's script.

Part of the official drumbeat is Social Security & Medicare/Aid will collapse. Actually, if marginal tax rates on the Too Big Crowd were raised, more than likely would be far more $$$ than needed to keep what we have invested in Social Security going. Medicare/Aid is a horse of a different color. When good people like Doc are attacked for exploring & promoting real health, sources of health, there is no real HealthCare System in the States.

Saving things in our existing system to actually help & work, but supporting the good works of Doc & others like him, one could be pretty well assured healthcare cost would drop dramatically. But this would fly in the face of Rockefeller - Big Oil, Big Finance, Big Insurance, Big Pharma, Big Ag, Big Processed Foods, propped up by owned Legacy Media & the bought & owned Political Parties. Not sure, but it almost looks like the Digital Usurpers are getting a warning shot. Time will tell just what beast are involved, doesn't matter though as the Whole of Life will not get what it should have to promote Health for All.

It will take us at the grassroots, nothing will come from them.

Mark as Spam | Posted On 1/19/2022 6:52:42 AM

Like | Dislike

---

bfr27915
Joined On 9/26/2021 5:38:22 PM
Add as Friend | Send Message

Don't be fooled, don't be "played." "The price of freedom is eternal vigilance." attributed to Thomas Jefferson

Mark as Spam | Posted On 1/19/2022 7:13:47 AM

Like | Dislike

---

fvtomasch
Joined On 3/11/2017 7:33:24 AM
Add as Friend | Send Message

Gui- As you have noticed the narrative may be changing somewhat to concentrate on people with comorbidities but nothing is mentioned about allowing hospitals/doctors and nurses to use alternative treatments like Ivermectin/HCQ and Zinc and a number of others. The question is will nutrition come to the forefront? Will Vitamin D/zinc/magnesium/B complex vitamins/probiotics be promoted to help build your immune system from the inside out instead of the reverse? I think not.

Will the FDA allow or approve of these measures? What frightens me is if by a small chance they do there will be a host of new regulations put on the supplement industry that the sheer cost to adhere to the regulations alone would put many out of business. The new regulated supplements will be then controlled by Big Pharma and the costs will skyrocket like a Vit D pill that costs 10 cent now will be $20. I am concerned about the saying.

Be careful what you wish for. There's always a catch! For example the cost for Vascepa is approx $443 for 240 pills without insurance. abcnews.go.com/Health/fda-approves-omega-fish-oil-medication-vascepa-r..

Mark as Spam | Posted On 1/19/2022 7:49:43 AM

Like | Dislike

Guillermou
Joined On 4/7/2015 8:47:48 AM
Add as Friend | Send Message

Hi, ZHA.ZHA, Walensky appeared on Wolf Blitzer's CNN show in early August and admitted during that interview that injections of the Chinese virus do not in any way stop infection or spread. He now claims otherwise. The answer, of course, is that Walensky is a liar like Tony Fauci. These two fake "doctors" talk a lot about what they claim to know about "science", but neither has presented a shred of real evidence to support the idea that sticking people with "Operation Warp Speed" needles is doing something else, destroy people's immune systems while spreading more disease.

townhall.com/tipsheet/leahbarkoukis/2021/08/26/cdc-on-whether-booster-.. (08(27/ 2021).. Many people who were "fully vaccinated" against the Wuhan coronavirus have now been found dead, but CDC Director Rochelle Walensky blames "comorbidities" rather than the needle sticks themselves. Rochelle Walensky is the new Tony Fauci at the service of globalist globalist elites who continue to promote plandemic lies In an interview with "Good Morning America," the spokesperson for the Centers for Disease Control and Prevention insisted that 75 percent of full vaccination deaths occur in people with at least four comorbidities, which she says are the real culprits. This is a huge contradiction because it was not allowed to say that most "covid" deaths were in people who were obese, for example, or had other serious health conditions, the government insisted that all of these deaths were "covid." The government is changing the discourse.

Walensky wants us all to believe that vaccines are perfectly safe for everyone, and that anyone who dies will not be from vaccines. www.theepochtimes.com/walenskys-comments-on-comorbidities-among-covid-.. (01/13/22)

Mark as Spam | Posted On 1/19/2022 8:22:29 AM

Like | Dislike

---

nep7624
Joined On 2/22/2018 6:34:28 AM
Add as Friend | Send Message

I finally found another source to cross reference covid hospitalizations. Between 12/25/21 and 1/8/22 in Massachusetts, there were a total of 1322 hospitalizations. Fully vaccinated hospitalizations were 1014, and unvaccinated were 308. Also, we don't know how many of those 308 received at least one shot...A person receiving one shot could never be included in a true control group...They will never report that over 76% of the hospitalizations for covid are fully vaccinated
www.mass.gov/doc/weekly-report-covid-19-cases-in-vaccinated-individual..
~ www.mass.gov/doc/weekly-report-covid-19-cases-in-vaccinated-individual..
~ www.nbcboston.com/news/coronavirus/mass-confirms-56489-new-covid-cases..

Mark as Spam | Posted On 1/19/2022 8:33:07 AM

Like | Dislike

Guillermou
Joined On 4/7/2015 8:47:48 AM
Add as Friend | Send Message

Thank you, Gardenbear, for your welcome link. Yes, the goal has always been regular "vaccines", but now they want to soften the strategy because the evidence is showing the damage caused by "vaccines" that even give negative protection. The grave dangers of vaccines and the drastically declining efficacy rates of "vaccines" shows, once again, how useless vaccine mandates, passports, and other requirements are if the goal is to "prevent the spread." The effectiveness of vaccines in some age groups from the third dose is now negative, since all age groups over 18 years are negative again. This means that the vaccinated are more likely to become infected than the unvaccinated.

www.lifesitenews.com/news/uk-govt-data-suggests-the-vaccinated-are-mor.. (01/10/22) Great news reported in your link, hopefully concrete results. He says:, "In a stunning 46-page legal filing to the International Criminal Court on December 6, an intrepid attorney and seven applicants accused Anthony Fauci, Peter Daszak, Melinda Gates, William Gates III, and twelve others of numerous violations of the Nuremberg Code. These included various crimes against humanity and war crimes as defined by the Rome Statutes, Articles 6, 7, 8, 15, 21, and 53."

Mark as Spam | Posted On 1/19/2022 8:42:30 AM

Like | Dislike

Guillermou
Joined On 4/7/2015 8:47:48 AM
Add as Friend | Send Message

Thanks astragale. Three countries in Europe have tightened Wuhan coronavirus restrictions amid the spread of the omicron variant on the continent. It is quite obvious that the new measures are aimed at unvaccinated people
thenewamerican.com/european-countries-expand-covid-mandates (05/01/2022) In France, the French National Assembly approved a new bill on January 6 that modifies the existing vaccine distribution in the country. In a 214-93 vote, French lawmakers in the lower house approved the proposal titled "On strengthening the health crisis management tools and amending the public health code." Basically the bill replaced the health passes currently in use in the country.

President Macron, whose plan was at the heart of the bill, said shortly before the vote that he was striving to make life difficult for the unvaccinated. In Italy, the Italian Council of Ministers ordered vaccination against COVID-19 for people aged 50 and over. Those who continue to refuse the vaccine will face monthly fines. The measure announced on January 5 will take effect on February 15, 2022 and will last until at least June 15.

Italian workers were given the option to present a negative COVID-19 test before entering their workplaces. The Austrian government announced on December 9 a new mandatory vaccination bill that seeks to penalize those who still refuse the COVID-19 vaccine. Under this proposal, which will last until 2024, unvaccinated people will face monthly fines unless they are injected with the COVID-19 vaccine. Austrians who refuse COVID vaccines will face monthly fines under the new law.

Mark as Spam | Posted On 1/19/2022 8:52:52 AM

Like | Dislike

---

nep7624
Joined On 2/22/2018 6:34:28 AM
Add as Friend | Send Message

In that article they are saying that it's about 50/50 ratio of hospitalized between unvaxed, and vaxed. However on 12/25 there were 1565 total, and then on 1/8 there were 2887 hospitalized. So, 1322 covid cases were admitted during that two weeks, and the fully vaxed number was 1014. They love to fudge the numbers.

Mark as Spam | Posted On 1/19/2022 8:53:33 AM

Like | Dislike

---

juststeve
Joined On 1/5/2012 11:13:54 AM
Add as Friend | Send Message

Great catch Gui, with so much unraveling Fraudci & friends need to gaslight, distraction or further confuse. With one tongue they have been mouthing it is the virus killing them, comorbidities were to be ignored. Then with the other tongue it's not the Jab/s killing people. Very likely the next step will be to claim it was the underlaying health conditions, not the Jab/s causing death's... They keep doubling down, so should we...Keep up the pressure to reveal the whole truth, don't let them swipe it all under the rug...Get out in front of their possible line of defense.

Mark as Spam | Posted On 1/19/2022 9:08:00 AM

Like | Dislike

Siggysauer
Joined On 10/8/2021 8:12:55 AM
Add as Friend | Send Message

Gui: I agree with you entirely. The evils will not stop on their quest for the New World Order, maybe change their strategy a bit. Why would they stop? They have their "foot in the door" with the death dart and the mass psychosis on a roll....Scary *** coming in the future I'm afraid because they have MONEY and POWER!

Mark as Spam | Posted On 1/19/2022 9:13:13 AM

Like | Dislike

Guillermou
Joined On 4/7/2015 8:47:48 AM
Add as Friend | Send Message

Thanks fvtomasch, for the link, yes, there is always a trap for pharmaceutical corporations if they admit a natural product, right away if they start designing the equivalent product but much more expensive. Dr. Mercola published a report titled "World Health Council Reveals How to Detox from Vaccine Spike Protein," where at least the World Health Council published guidance that provides simple steps you can take to reduce toxic effects and detoxify from Spike protein such as Spike protein inhibitors and neutralizers include pine needles, ivermectin, neem, N-acetylcysteine (NAC), and glutathione In addition, following the path of Dr. Mercola, he provides us with the 10 essential elements to detoxify from Spike protein, including vitamin D, vitamin C, nigella seed, quercetin, zinc, curcumin, milk thistle extract, NAC, ivermectin and magnesium.
worldcouncilforhealth.org/.../spike-protein-detox-guide)11/30/2021)

Mark as Spam | Posted On 1/19/2022 10:54:52 AM

Like | Dislike

Guillermou
Joined On 4/7/2015 8:47:48 AM
Add as Friend | Send Message

Dr. Pierre Kory, founder and president of the FLCCC, on CHD.TV's "Doctors and Scientists," revealed why profitable and successful therapies are being censored and asked why the CDC refuses to release critical data . described his frustration with the crackdown on "good science" about repurposing low-cost drugs, like ivermectin, to treat COVID patients, the importance of early treatment for COVID, and how Dr. Anthony Fauci and Big Pharma they suppressed information and science about treatment options. He also criticized what he called "senseless" mass vaccination and censorship of ethical medical practices.
childrenshealthdefense.org/defender/chd-tv-braian-hooker-pierre-kory-m.. (01/14/22)

Mark as Spam | Posted On 1/19/2022 10:57:30 AM

Like | Dislike

Guillermou
Joined On 4/7/2015 8:47:48 AM
Add as Friend | Send Message

Thanks NEP. It is time for them to recognize that in all areas of the world where uptake of the Covid-19 coronavirus "vaccine" is high, injuries and deaths are skyrocketing. In Singapore, for example, where 85 percent of the entire population, including children, are now "fully vaccinated," the death toll is orders of magnitude higher than ever. The same is true in Iceland (76 percent fully vaccinated) and the Netherlands (70 percent fully vaccinated).

In Vermont, the most vaccinated state in the United States with 71 percent fully vaccinated (and about 88 percent partially vaccinated), the death toll is similarly higher than ever, even during the "peak" of the pandemic. . The latest data from Vermont shows that a whopping 76 percent of all Wuhan coronavirus (Covid-19) deaths are in the "fully vaccinated." The so-called "breakthrough" cases, which we were told are "rare," actually account for the vast majority of Chinese virus deaths in the highly "progressive" state, which is one of the most highly vaccinated in the nation. Of the 33 Vermonters who died after testing "positive" for the Fauci flu in September, only eight of them were unvaccinated.

The other 25 accepted the blows in obedience to the government, which told them they would be "safe" if they did. According to Department of Health spokesman Ben Truman, all of these fully vaccinated deaths occurred because jab recipients took their injections early, meaning any "immunity" they might have received is long gone. The fact that the opposite is true shows that the narrative has failed. The punches are clearly making people sick, and yet he is now giving reinforcements as the solution to the problem of this "pandemic" vermontdailychronicle.com/2021/09/30/76-of-september-covid-19-deaths-a..
www.naturalnews.com/2021-10-05-three-quarters-covid-deaths-vermont-ful.. alexberenson.substack.c

Mark as Spam | Posted On 1/19/2022 11:02:01 AM

Like | Dislike

Guillermou
Joined On 4/7/2015 8:47:48 AM
Add as Friend | Send Message

Yes, Siggysauer, they continue with the idea that they want to reduce the population. They only want experts for their purposes, robots and computer media, artificial intelligence will be their sources of production. These sources will be the basis of a technocracy that feeds on transhumanism. Capitalism is based on executive bailouts, media manipulation and arbitrary police state intrusions.

It is increasingly based on technocracy, creating large monopolies where the workforce is automated. The new power bloc is the fusion of big business, the wealthy professional classes, elites, elite-trained technocrats, and mass-mobilizing media. Capitalism and imperialism advance through the enzyme of the people, destroying local communities and economies, undermining local trade and production, exploiting labor and repressing social solidarity. It is a future where technocrats serve the elite by developing information systems, formulating images and messages, deceiving and manipulating the masses, and designing their economic programs.

Political leaders meet with the business elite and warlords to set the political-economic agenda, deciding when to trust the technocrats. Imperialism operates through the marriage of science and fanaticism and both are linked to capitalist domination and exploitation. How can so much barbarity be solved, only if there are media that spread the truth of the purposes of these

villains eager for power, only if scientists and good thinkers mobilize people and change the course of a ship that only leads to the kingdom of the privileged, those who cheat, those who control the world with their material wealth and their ethical and spiritual absence. It is the growing empire of the Great Reset.

Let's hope it doesn't happen.

Mark as Spam | Posted On 1/19/2022 11:05:23 AM

Like Dislike

Guillermou
Joined On 4/7/2015 8:47:48 AM
Add as Friend | Send Message

Thanks Steve, your reflections are relevant. Much damage has been done to humanity, but the most terrible may be yet to come. We already have information of a major crisis. The most recent Oxfam text highlights that every 26 hours a new billionaire emerges in the world, while the ten richest men in the world accumulate six times more wealth than the 3,100 million people in greatest poverty.

“Economic violence” is perpetrated when structural political decisions are made for the richest and most powerful people. This causes direct harm to the poorest people, women and girls, and racialized majority groups. Inequality contributes to the death of at least one person every four seconds One study, Worldwide Bayesian Causal Impact Analysis of Vaccine Administration on Deaths and Cases Associated with COVID-19: A Big Data Analysis of 145 Countries, essentially found that vaccines are doing the exact opposite of what everyone expected them to do. As the title indicates, this was not a small study; involved analyzing data from 145 counties, and the conclusions are mind-boggling: Vaccines were associated with a 38 percent increase in the number of covid cases per million in the US and a 31 percent increase in the number of deaths per million associated with COVID-19.

And he is not the only one to come to this conclusion; many other studies have shown that the overall situation seems to get worse, not better, with more vaccination. Overall, the study found that 89.94 percent of the 145 countries studied experienced an increase in total deaths per million associated with Covid as a direct result of the causal impact of vaccines, while 86.78 percent of countries noted an increase in total cases per million of the virus as a direct result of the causal impact of vaccines.
stevekirsch.substack.com/.../new-big-data-study-of-145-countries (01/09/2022)
vector-news.github.io/editorials/CausalAnalysisReport_html.html (01/09/2022)

Mark as Spam | Posted On 1/19/2022 11:19:05 AM

Like Dislike

Marc52
Joined On 11/6/2013 2:00:29 AM
Add as Friend | Send Message

The monsters cannot be let off the hook, no matter how they try to backtrack now. They are personally responsible for millions of horrible, painful deaths, millions of grieving families, thousands of lost years, trillions of dollars in lost dreams, wealth, and destroyed futures. When we get our country back, we need Nuremberg-style trials. These people need to be held accountable for their treason against the people of the world...The punishment needs to be so severe, and so permanent, that no one will ever dare attempt anything like this again.

Reply | Mark as Spam | Posted On 1/19/2022 2:57:11 AM

Like Dislike

---

stanleybecker
Joined On 11/12/2012 3:21:48 AM
Add as Friend | Send Message

Nuremburg allowed many of the guiltuy to be acquitted or absorbed by the USA - Nuremburg was a "show trial '

Mark as Spam | Posted On 1/19/2022 3:20:41 AM

Like Dislike

Stephjask
Joined On 10/23/2015 8:00:54 AM
Add as Friend | Send Message

I heartily agree. The psychopaths responsible for all this carnage and destruction need to face the ultimate penalty. God only knows how many people will die and suffer horrific injury and disability in the aftermath of the jabs and social and economic destruction they have wrought.

Mark as Spam | Posted On 1/19/2022 4:18:48 AM

Like Dislike

---

bee70578
Joined On 1/24/2014 4:03:10 PM
Add as Friend | Send Message

@Marc I do fear an 'amnesty' for those "only following orders..." ;-)

Mark as Spam | Posted On 1/19/2022 4:39:44 AM

Like Dislike

ZHA.ZHA
Joined On 4/12/2020 5:39:55 AM
Add as Friend | Send Message

"Nuremberg" like trials are usually a sham. They just give the appearance that something was done so the public can have a sense that some "fairness" was done. As Stan so rightfully states that these are "show trials" and many got acquitted and sent to the US and elsewhere. Also these types of "show trials" tend to publicly punish those who are getting out of control and protect those who are culpable but can still be under their control · Deals are made to make sure these people stay in line · Also if a true "Nuremberg" trial was to happen it can only happen with a victor bearing down on a defeated enemy · Sorry to say but we are very far away from being the victors in this narrative to have any clout to conduct such a trial.

Mark as Spam | Posted On 1/19/2022 6:12:53 AM

Like Dislike

---

bfr27915
Joined On 9/26/2021 5:38:22 PM
Add as Friend | Send Message

Agree, agree, agree. "Operation Paperclip"

Mark as Spam | Posted On 1/19/2022 7:07:07 AM

Like Dislike

---

arthurrieloutlook.com
Joined On 1/5/2021 7:58:06 AM
Add as Friend | Send Message

Marc52, "The punishment needs to be so severe, and so permanent, that no one will ever dare attempt anything like this again." I propose the Vlad Tepes style of punishment, except solely against Statists: acre after acre of fields covered with their writhing, impaled bodies. Leave them on the stakes to rot, as a warning to other sociopaths and psychopaths, and for birds of prey to feast upon. That, and televised public executions by means of being blown apart by cannon.

Mark as Spam | Posted On 1/19/2022 8:21:01 AM

Like Dislike

ChrisColes
Joined On 5/3/2009 2:40:01 AM
Add as Friend | Send Message

Marc52 Stanley Recently I came across a movie made featuring the primary individual responsible for the Nuremberg trials, and his view was that it would have been impossible to bring everyone to trial. The movie showed examples, filmed at the time, of all the people killing thousands in Ukraine. What that showed was the depth of the problem, very few soldiers refused to do the killings; that they were, (as we see again today), totally immersed in the story, that those they were killing were non human, (because all the PR was telling them so) . .

. exactly the same today. For example, this very morning, the BBC news was all about the unvaccinated causing the problems, that the majority in hospital were all unvaccinated. So the people believe that to be true; exactly the same with the NAZI soldiers.

So all they could do at the Nuremberg trials was prioritise the primary criminals that had set it all into motion. As for those taken into the US immediately after the war ended, they were taken before the idea of a trial was even contemplated; they took them because they wanted access to their technology. By the time of the trial, none so taken were even on a list. No, not good, but a simple explanation...Have put this up now and will come back later when I have found the details of that movie.

Mark as Spam | Posted On 1/20/2022 3:04:18 AM

Like Dislike

ChrisColes
Joined On 5/3/2009 2:40:01 AM
Add as Friend | Send Message

Marc52 Everyone Now I have the movie; it was; Radical Evil and featured the Nuremberg Chief Prosecutor, Benjamin Ferencz. In it they have taken the interviews of the soldiers who, during the Russian campaign, went out every day and killed millions of Jews. What they did is dramatise those interviews to show the mentality of the killers. www.imdb.com/.../tt3358086 www.independent.co.uk/arts-entertainment/films/features/radical-evil-t.. Me, I downloaded it from PBS America, but it seems it is going to be difficult to get hold of otherwise; for now obvious reasons.

It shows exactly the same mentality as we unvaccinated are seeing today, and shows how ordinary people can be manipulated into doing dreadful things. And why the Nuremberg trials only tried those right at the top of what one might describe as the COVID food chain. It is a brilliant movie, very thought provoking.

Mark as Spam | Posted On 1/20/2022 4:59:55 AM

Like Dislike

---

fundamentalassumptions
Joined On 4/1/2009 12:17:58 PM
Add as Friend | Send Message

Not just the US, Stanley, though our people have suffered for those brought here & what was done to other nations behind our backs through them & their corporatist pals. The ratlines disseminated them throughout RCC dominated nations in South & Central America. Argentina. Brazil.

Mark as Spam | Posted On 1/20/2022 7:00:19 AM

Like Dislike

---

stanleybecker
Joined On 11/12/2012 3:21:48 AM
Add as Friend | Send Message

interesting predictive appraisal Dr Mercola - two years of catastrophic subversion of our planetary stability can be ended by a wave of the proverbial hand IMMEDIATELY - can Biden really undo the damage by manipulating the erroneous data by sleight of hand?? - will the public take this in their stride and accept the fallout and the reality of their being "played" without even blinking an eye ?? - can the Zombie mindlessness access this turnabout and go back into the "old normal" just like that ?? - is "sleepy Joe" the contemporary Moses ??

- will Joe be able to instantly change the course of history ?? - will Joe lead us to the Promised Land ?? - will the Walking Dead suddenly find LIFE again ?? - a date has been stated and the unfolding of a miracle predicted - the "NEW NORMAL" will once again become the "OLD NORMAL" again - this magician will undo all the damage and everybody will resume their fixed positions in front of the TV - Heaven on Earth will replace Hell on Earth - the renaissance has begun - I give this fable six Pinnochios

Reply | Mark as Spam | Posted On 1/19/2022 2:00:21 AM

Like Dislike

Retsbew
Joined On 7/26/2009 1:31:08 PM
Add as Friend | Send Message

Excellent observations, Stanley Becker. We have a truckers' strike going on in Canada and I'm waiting for my lessons to speak with an Australian accent. Is the next step to starve us during January-February - historically brutal weather in Ottawa, Canada?
A friend of mine sent me the following, wondering if the fox is watching the hen house?

"As a judicial institution, the ICC (International Criminal Court), does not have its own police force nor enforcement body; thus, it relies on cooperation with countries worldwide for support, particularly for making arrests, transferring arrested persons to the ICC detention center in The Hague, freezing suspects' assets, and enforcing sentences."
www.sott.net/article/462311-Whistleblower-activists-file-complaint-wit..

Mark as Spam | Posted On 1/19/2022 2:56:52 AM

Like Dislike

Guillermou
Joined On 4/7/2015 8:47:48 AM
Add as Friend | Send Message

Yes, Stan deceptions and lies that are now facing the political and strategic interests of a reality. Omicron may represent a turning point. It was insisted that the COVID-19 vaccine stops the virus in its tracks and prevents further transmission. "Now we know that vaccines work well enough that the virus stops with each person vaccinated," Maddow said on his show on the night of March 29, 2021.

All these lies about vaccines "are now relevant as he said journalist Clay Travis. "If you're wondering why many are skeptical of the Covid 'vaccine', it's because they remember what they were told about the efficacy of the vaccine. Everything Rachel Maddow says here is false." www.foxnews.com/media/social-media-users-demand-apology-msnbc-rachel-m.. "Experts" and "authorities" are finally acknowledging that "Covid deaths" and "hospitalizations" statistics are artificially inflated and totally unreliable, and open minds are seeing that "vaccines" have killed far more people than COVID itself, whose general mortality rate from infection is approximately 0.1% to 0.5% because people with previous pathologies promoted by institutions in coexistence with corrupt corporations are counted. twitter.com/.../1480864461057572864 Although the official narrative is finally unraveling and the covid cult is starting to wane, but that does not mean that the globalist elites and their stooges in government are not going to cancel the entire "New Normal" action program that paves the way for tyranny and slavery, pretend that the last two years never happened and retreat in their quest for power and dominance.

Mark as Spam | Posted On 1/19/2022 3:13:11 AM

Like Dislike

---

stanleybecker
Joined On 11/12/2012 3:21:48 AM
Add as Friend | Send Message

thank you Retsbew - yes, the winter beckons in the Northern HHemisphere - strikes intesify the ongoing destabilization - more misery and more chaos - the task ahead is to bear the pain and come out stronger Gui - the Rockefellers have been developing there Eugenics based strategy for decades - they are on autopilot - they believe that compared to Mankind they are gods -will Zombie Culture ever stand up and demand propitiation ??

Mark as Spam | Posted On 1/19/2022 3:13:40 AM

Like Dislike

---

rrealrose
Joined On 11/10/2011 8:59:01 AM
Add as Friend | Send Message

Did everyone who watched Planet Lockdown's movie release feel a similar unease as I did? After watching nearly every full interview over the past year, my realization of ongoing agency, in this case NGO, "capture" was the description from Dr Astrid Stucklemeyer (sp?) describing how her work teaching health response policies, tailored country by country, was slowly impacted. Her contract work for the WHO was shifting as the agency was changing from being a health organization to a vaccine proponent, essentially pushing vaccines on developing nations. Worse, someone else had mentioned that the World Bank, lending money to these same countries, is demanding something like 80% of their populations vaccinated before the WORLD BANK would release funds.

Apparently these tidbits were too hot to handle, and were cut from the released film. Regardless, this financial push to vaccinate, instead of providing clean water, sewage facilities and food, along with the headquarters of Gavi and CEPI being granted immunity in Geneva, gives a glimpse into the medical tyranny being foisted on the world, and an uneasy future may be ahead unless the perpetrators get outted. As long as this Gates Foundation, shot in every arm 10-year program is allowed to continue, humans worldwide are being served-up to bankers and their high ROI (20:1) Pharma investments on a platter. May as well be cattle heading into a chute.

Mark as Spam | Posted On 1/19/2022 10:13:44 AM

Like Dislike

---

stanleybecker
Joined On 11/12/2012 3:21:48 AM
Add as Friend | Send Message

hi rose - in an updated version of D ick Turpin's famous demand " your money OR your life" we now have the modern version that all the politicians have subscribed to - this heist is now " your money AND your life" - what drives this alliance of fraudsters and venal crooks ?? - the OBVIOUS reason is "money in their pockets - clearly some sort of quota system is scaled to their coercive success in enforcing compliance - Australia/ Israel/ Canada/ Germany / Austria have taken the brutal mandastory abuse of their citizens - they couldn't care less about the misery that they are enforcing - these politicians are War Criminals that must eventually allow their citizens the catharsis of the Mussolini event - hung upside down in public as a warning to future Mussolinis - the cameras must broadcast this event so that Zombie Culture can experience relief from ABUSE

Mark as Spam | Posted On 1/19/2022 11:43:39 AM

Like Dislike

---

rrealrose
Joined On 11/10/2011 8:59:01 AM
Add as Friend | Send Message

Hi Stan, Your countries' top pols may have been trained at WEF's "finishing school" into prepping for the Great Reset. This would explain why those particular countries reacted so severely to "a bad cold". What if it doesn't play out the way they were told or have been expecting? Suspect they may be hiding sovereign state weakness or even insolvency, who knows?

Mark as Spam | Posted On 1/19/2022 12:33:00 PM

Like Dislike

---

stanleybecker
Joined On 11/12/2012 3:21:48 AM
Add as Friend | Send Message

rose - only a 20% uptake - the people distrust the government - except the bourgeoisie that want to be seen as obedient and in solidarity with their overseas counterparts - the police don't want to interfere - they'll have to train them harder at the W EF - we are trying to offload our surplus vials to sucker neighbors

Mark as Spam | Posted On 1/19/2022 1:39:11 PM

Like Dislike

---

kkmama
Joined On 9/5/2021 7:46:16 PM
Add as Friend | Send Message

Hi rrealrose - yes indeed! That same scenario has been playing out for years, using various "incentives" to coerce, a common one being the requirement that in order to receive financial assistance, said developing nation must agree to buy GMO seed and the requisite glyphosate and chemical fertilizers that go with it. Once they go down the GMO path, self sufficiency is lost as they are no longer able to grow, save and plant viable seed, becoming slaves to the sterile patented product they've been forced to embrace. Some years ago there was a local talk show my husband liked to watch , with 2 bobbleheads on the mics. Can't recall the exact topic, but I called in with this same info about how the use of GMO slave system of sterile seed and the designer chemicals that go with it means losing the ability to save seed for next year's crop - as has been practiced since agriculture first became a thing.

To which one bobblehead (who claimed some sort of family farm life growing up) replied, I thought seeds came from the seed store. THAT'S the ever worsening level of disconnect most people are at regarding real world situaions: seeds come from the seed store, food comes from the grocery store, health comes from the dr and the drug store. And now, salvation comes from a jab. I read once that many children, having never seen a chicken before, believe that chickens have 8 legs because that's how many drumsticks come in a bucket of kfc.

Mark as Spam | Posted On 1/19/2022 3:04:53 PM

Like | Dislike

Ringer2
Joined On 8/30/2011 7:33:48 AM
Add as Friend | Send Message

Thank you for your deep thoughts and comments.

Mark as Spam | Posted On 1/19/2022 11:26:39 PM

Like | Dislike

Sminkly
Joined On 5/5/2020 4:41:02 AM
Add as Friend | Send Message

Hope there will be some top lawyers who make a fortune of the ones who lied to the world and destroyed a great deal of the economy.Also are.responsible for many death.Never ever in history have we on an Virus had such a great CIRCUS. Thank you Dr. Mercola and your excellent team to guide us through wonderfully of that MAD HOUSE.

Reply | Mark as Spam | Posted On 1/19/2022 2:11:03 AM

Like | Dislike

ElizabethCecil
Joined On 5/11/2019 5:21:37 AM
Add as Friend | Send Message

Yes!! There are several who have gathered evidence and will be prosecuting nations for this crime against humanity. Hence the sea change. One noted lawyer is Reiner Fullmich. Also, India has announced the death sentence on Fauci · Finally justice will be served on these demons.

Mark as Spam | Posted On 1/19/2022 5:14:14 AM

Like | Dislike

Sue12Cross
Joined On 10/31/2009 3:22:30 AM
Add as Friend | Send Message

The court cases and criminal investigations for genocide, treason, blackmail, manslaughter.... planned since the start are now coming in thick and fast, all around the World, what do you think they are going to do.... try and weasel out. However hoist by their own petard, the internet holds all the evidence of who said what they said/did and when. People are now questioning everything from history to the foundation of modern medicine, to the roots of banking, to human trafficking, to academic funding, to in vitrio v in silico experimentation, to PPE aquisition, to government Covid grants, to Partygate, to Epstein, to the root and funding for wars, revolutions, false flags, who set up the present education system, what is currency...etc...etc We live in interesting times and for once we are at a pivotal point to create a much better World than the morally bankrupt yet physically beautiful one we have been living in for millennia.

Reply | Mark as Spam | Posted On 1/19/2022 5:02:19 AM

Like | Dislike

don3724
Joined On 11/26/2020 7:10:16 AM
Add as Friend | Send Message

I've always wondered why no attorney has tried to fight mandates criminally- what employers and governments propose with forced vaccination and job status is coercion, threats, assault, blackmail etc

Mark as Spam | Posted On 1/19/2022 5:33:42 AM

Like | Dislike

Sue12Cross
Joined On 10/31/2009 3:22:30 AM
Add as Friend | Send Message

Don, the main impetus from the start was coming out of Berlin, through Dr Reiner Fuellmich's and Viviane Fischer's group the Corona Committee. Although Dr Fuellmich is famous as a US/German lawyer for going up against big corporation fraud and winning - a lot of the first testimonies were in German. Never before have I so regretted not applying myself to German studies in school. Most of the English versions were immediately banned but I did manage to download many, this was back in 2020.

Then with their own website and Oval Media, (before its English version got banned) and the rise of more video platforms and so many of the expert witnesses being English speakers, things got easier in 2021. We've been following this from the start, so have known what the pushback was, know who the independent experts are and the legal teams. Our great positive take from this, is how much has been shared and freely by these people. Also the expert witness videos before they were later chopped and translated into many languages were 4 hour sessions, average YT viewer has less concentration than a goldfish apparently - 10 seconds.

So the first cases were brought quite early on but if I give you the example of Weimar, the judge amazingly heard the expert witnesses (mask mandates for children) and the plaintiff won. That was a landmark case, although small it was a victory for those kids to go to school maskless. Then the police were sent to investigate the judge. The Committee provided him with a lawyer and he was freed but you see how things go.

Check this out for what happened to Dr Sam White when he started to question the narrative, it has the makings of a Victorian Gothic novel - down to the threat of the mental asylum:
brandnewtube.com/watch/dr-sam-white-interview-doctors-are-being-suppre.. he and an ex PC Mark Sexton have just after many months trying, forced a huge Criminal Investigation in England

Mark as Spam | Posted On 1/19/2022 6:20:08 AM

Like | Dislike

kkmama
Joined On 9/5/2021 7:46:16 PM
Add as Friend | Send Message

Don - like with most things, timing is everything. A strong enough counter at the onset of bs can often divert it. But once in its grip, the narrative must be broken apart bit by bit. Judges are people.

Attorneys are people. And once people have bought into any part of a narrative, they must be disengaged from it carefully. How many judges and attorneys have bought into the narrative? Hopefully not that many.

And should the ones who haven't announce that early on and risk being shut down before they can do good? The narrative is beginning to crumble, revealng the many holes that have been covered over and held together with cattle dung. And once one lie is exposed and more people become aware of it, then that opening can be continuously widened, letting in the light that then exposes the rest. All good lies begin with a grain of truth around which a false narrative is then built.

And that is how indoctrination is countered - not with a full frontal assault, but with small revelations of truth that, when enough have been revealed, then expose the core of truth inside the false narrative. Many must be taken by the hand and gently led to this truth. Otherwise its too much for them to process. Many readers here have experienced varying levels of anxiety and upset over this - and that's from knowing the truth.

Imagine being lost in the dark, believing that's how it is, and then having a bright light shone in your eyes. Its blinding, and terrifying. PTSD is rampant. People can just shut down, disconnect from the world.

We need more connected people, not more disconnected people. Enough evidence has been amassed that the jabs are seriously bad so its no longer just a bunch of "nutters" predicting the end of the world. Appropriate court cases filed by astute attorneys - who have hopefully been putting them together in anticipation of this weakening of the narrative - can now begin the process of ending this narrative. Timing is everything.

Mark as Spam | Posted On 1/19/2022 3:49:23 PM

Like | Dislike

kkmama
Joined On 9/5/2021 7:46:16 PM
Add as Friend | Send Message

Sue - 10 seconds... Isn't that about how long tik tok videos are?😂

Mark as Spam | Posted On 1/19/2022 3:50:09 PM

Like | Dislike

juststeve
Joined On 1/5/2012 11:13:54 AM
Add as Friend | Send Message

* "a lot of reality has been breaking through lately," Childers writes." * Yeah, Doc is being proven right - again! Will there be corrections? Apologies to Doc & all? Will Doc be compensated for all the losses he has suffered? Will the BS Dirty Dozen be dropped?

For that matter will all our families, friends & neighbors be compensated for all & who they have lost? Will the many Mass Formation Psychosis be dropped? Or will they try to fan the flames of Divide & Conquer, as if so-called Reds & Blues have separate health concerns, money problems, or family concerns? Just released today Fraudci made $2.1 million on the pandemic, will he face retribution for his actions not just for this Covid farce, but the many trial run pandemics never to have happened, done for decades.

For how he has crippled real science & research in the system? How about how he & Collins, (?,) have smeared Dr Judy, Doctor Malone, the Great Barrington Dr's, along with so many more? What about the Tech Dictators & their Ministry of what they call Truth? What about the bought & owned Legacy Media?

The Mass Formation Psychosis lie already in place claiming the nation is divided, on the verge of Civil War is what has led the States to this Unreality and originally was fertile ground for Schwab/Gates/Fauci to plant their poison in. Not sure what they hang their hat on globally. Too bad for them they chose the wrong microbe, the one they most likely made, no matter how it got out in wild. This led to Fauci who has stayed hidden in the weeds & shadows to be seen in the public glare to long, too much.

Because he has played his hand so many times in the past & gotten away with it, he most likely is lost as to why this shiny thing hasn't gone away. Posted a day to soon. Doc is Proven Right Again! Drop the Mic!!!!

Reply | Mark as Spam | Posted On 1/19/2022 5:33:54 AM

Like | Dislike

Guillermou
Joined On 4/7/2015 8:47:48 AM
Add as Friend | Send Message

Very interesting reflections, JUST. We have two open fronts who are keeping their eyes wide open and seeing a growing reality that "vaccines" don't work, and pushing for widespread censorship of views that contradict the dominant narrative of COVID-19, the official narrative leading to the Great Reset. "What we are experiencing is a coordinated media war like we have never seen before," Malone told Rogan, adding that it is not solely "Big Tech" corporations that are responsible for freezing free speech on COVID-19 and the experimental . drugs launched to treat it, "is horizontal integration across all major industries now under the control of common funds," Malone said.

"The harmonization of technological censorship, the interests of 'Pharma', 'Big Media', etc., and governments".
www.lifesitenews.com/news/whats-happening-in-not-right-dr-robert-malon.. (01/05 /22) Dr. Robert Malone, whose honesty in exposing the harmful forms of Pfizer and Moderna's experimental vaccines led to censorship on Twitter, YouTube and Facebook, said the public is waging an information war with the mainstream media, that fails to assess the truth and enforces the narrative of Big Tech and Big Pharma. A "Great Awakening" is likely to occur this year as people galvanize against the ongoing manipulation of the mainstream media in promoting the "Great Reset" advocated by the World Economic Forum (WEF). He also said that if humanity recognizes its interconnectedness and the importance of community, integrity and human dignity during this time in history, we will have a "Great Awakening." ' in response to the 'Great Reset'."
www.lifesitenews.com/news/mrna-pioneer-dr-robert-malone-warns-of-full-.. (10/01/2020)

Mark as Spam | Posted On 1/19/2022 6:07:33 AM

Like | Dislike

Guillermou
Joined On 4/7/2015 8:47:48 AM
Add as Friend | Send Message

The reality continues, President Joe Biden urged states and businesses to go ahead and implement a vaccination requirement even after the high court ruled 6-3 against the Occupational Safety and Health Administration mandate that would have required that companies with 100 or more workers require staff to receive the vaccine or undergo weekly negative tests, in addition to being forced to wear masks at work. thehill.com/homenews/administration/589657-biden-calls-on-employers-to..

Mark as Spam | Posted On 1/19/2022 6:07:45 AM

Like | Dislike

bee70578
Joined On 1/24/2014 4:03:10 PM
Add as Friend | Send Message

Yes and clearly the vaccine damage will sadly continue amongst friends and families for several years, whatever else happens.

Mark as Spam | Posted On 1/19/2022 6:33:41 AM

Like | Dislike

NewlandsWanderer
Joined On 6/11/2015 6:59:28 AM
Add as Friend | Send Message

BREAKING NEWS here in the UK: Don't know whether the lawsuits are beginning to worry the perpetrators of this appalling agenda, but the door to freedom has been opened just a little: twitter.com/.../1483816650394669056

Reply | Mark as Spam | Posted On 1/19/2022 11:14:34 AM

Like | Dislike

stanleybecker
Joined On 11/12/2012 3:21:48 AM
Add as Friend | Send Message

fantastic news Newlands - I suppose this event justifies Dr Mercola's article that the pandemic will be ending in the USA as well - - this post must be voted to the TOP COMMENT OF THE DAY! ! - thank you Newlands

Mark as Spam | Posted On 1/19/2022 12:08:38 PM

Like | Dislike

rrealrose
Joined On 11/10/2011 8:59:01 AM
Add as Friend | Send Message

Yes, scroll down a bit and you arrive at Laura Ingraham's comments and this:
unherd.com/thepost/israeli-vaccine-chief-we-have-made-mistakes/?=frpo

Mark as Spam | Posted On 1/19/2022 12:37:33 PM

Like | Dislike

Guillermou
Joined On 4/7/2015 8:47:48 AM
Add as Friend | Send Message

Thanks NW, it seems that something is changing for the better. Onicron can be a great help. The prime minister also said the government intended to end the legal requirement of self-isolation for people who have tested positive for covid, and replace it with advice and guidance. Citing the latest study of infections by the Office for National Statistics, Johnson said his data showed infection levels were falling in England.

Restrictions including COVID-19 passes, mask mandates and work-from-home guidance will be lifted in England, UK Prime Minister Boris Johnson announced on Wednesday. The COVID pass mandate for nightclubs and large events will not be renewed when it expires on January 26. And from Thursday, the wearing of masks indoors will no longer be compulsory anywhere in England. The requirement for high school pupils to wear masks during class and in common areas will also be removed from the Department of Education's national guidance.

He also said that hospital admissions had leveled off and that scientists believed "it is likely that the Omicron wave has now peaked nationally." www.theepochtimes.com/england-ends-all-covid-passports-mask-mandates-w..

Mark as Spam | Posted On 1/19/2022 12:38:51 PM

Like | Dislike

chk2000
Joined On 4/1/2016 2:46:36 PM
Add as Friend | Send Message

Wow, hopefully this sticks and spreads. Yet here in Boston, as of MLK weekend rational non-compliers are excluded from bars/restaurants, museums, entertainment venues, health clubs, etc. The new mayor blames any rationale, free thinking people as being victims of misinformation and fear-mongering when it seems to me the exact opposite is true. Even innocent 5 year olds will have to show proof of experimental injections by May 2022...What a sick world.

Mark as Spam | Posted On 1/19/2022 12:49:40 PM

Like | Dislike

NewlandsWanderer
Joined On 6/11/2015 6:59:28 AM
Add as Friend | Send Message

Thanks Stan. It is good news but I remain very wary,. They still want health workers jabbed which is beyond insane. I would much prefer an honest man as prime minister - someone like Florida Governor Ron DeSantis:
twitter.com/.../1480940639290376194 Thanks rrealrose for your comment and supplying the Unherd link.

Thanks Gui: I still wonder what is at the back of this sudden change. Is it because they were digging such a big hole for themselves that they wouldn't be able to climb out without being covered in globalist mud?. Is there a chance that the hidden Pfizer contracts with the Governments are going to be exposed? They have played the "carrot and stick" routine for so long that many people I know are bewildered and uneasy, and on tenterhooks about what will happen next.

Let's hope it is the proverbial silver lining behind the covid cloud. P.S. An interesting take on this breaking news and change of direction from Jordan Schachtel: dossier.substack.com/p/after-two-years-of-sunk-costs-from?token=eyJ1c2..

Mark as Spam | Posted On 1/19/2022 1:04:53 PM

Like | Dislike

otis101
Joined On 7/10/2010 6:30:32 PM
Add as Friend | Send Message

NW, more examples of a "limited Hangout". Seems very coordinated to see an international simultaneous limited hangout response to telling bits of truth while attempting to keep the whole truth or what is coming next hidden. More pushback will bring more positive results for we the people. thefederalist.com/2022/01/11/the-people-who-brutalized-children-to-gra..

Mark as Spam | Posted On 1/19/2022 1:42:44 PM

Like | Dislike

elliecats
Joined On 12/2/2015 9:28:56 AM
Add as Friend | Send Message

So I heard about Pavlov and tried to duplicate his experiment with my cat (this happened 25-30 years ago.) Set off an alarm clock, fed cat. Second night, same thing. By the third night, the cat came when she heard the alarm. I stopped the experiment because I didn't think it was fair to manipulate her.

But roughly 7-8 months later, for some reason the alarm went off.... could have set it for cooking, I can't remember. The cat came running. I had to pause because I could not understand, but then remembered. The cat actually had a longer memory than me! The point here is that the sheep of this nation and world have been conditioned just like Pavlov's dogs and my cat.

They will NEVER let go of this fear and panic. They are too deeply entranced and programmed with it. Even if the media stops fear mongering (they won't), even if the CDC and Nazi Fauci roll, even if every doctor and pharmacist say it's over (they won't), these people are brainwashed, conditioned and programmed. They will pick up where the people who programmed them left off - that's what happens to most abuse survivors.

They can't let it go at this point - it is their entire life and their "new normal". And - if they did let it go, their world would come crashing down and would have to admit that they were wrong and have been lied to. It's easier to cling to fantasies than admit you're wrong.

Reply | Mark as Spam | Posted On 1/19/2022 9:08:36 AM

Like | Dislike

bluemoon4
Joined On 9/16/2013 7:38:12 PM
Add as Friend | Send Message

You hit the nail on the head!

Mark as Spam | Posted On : 1/19/2022 10:36:25 AM
Like | Dislike

stix101
Joined On 7/16/2016 6:30:20 PM
Add as Friend | Send Message

I believe it is only 20% of the population that will be forever programmed and controlled.

Mark as Spam | Posted On : 1/19/2022 2:33:22 PM
Like | Dislike

splashingwater
Joined On 2/7/2014 1:44:48 PM
Add as Friend | Send Message

It's time for a total reset. End for-profit hospitals. Dismantle Big Pharma. Return to natural medicine Promote healthy lifestyle living.

Reply | Mark as Spam | Posted On : 1/19/2022 5:25:37 AM
Like | Dislike

treemcg7
Joined On 5/13/2021 8:46:55 AM
Add as Friend | Send Message

splashingwater, You mindlessly brag "End for-profit hospitals". Your understanding of profit is completely flawed if you think that it is something evil. Clearly you have never owned and operated a business, and are definitively educated in economics. In essence, and properly understood, profit is a monetary expression of business owners' success at satisfying customers' expectations of producing and providing goods and services that they value, such that they are freely willing to exchange a value--their dollars--for those values.

Profit makes possible the existence of all the goods and services that you and your fellow blithely and willfully ignorant consumers obviously take for granted. Or are you opposed to for-profit hospitals because you "think" that healthcare is a "right"? That's even worse, for if that is your position, you are fundamentally advocating that medical care professionals be perceived and treated as slaves by government operators and their patients, for medical care, like any other good or service, does not create and provide itself. It doesn't grow in nature... Human beings must exert their own individual mental and physical effort to create and provide it.

By claiming that you have a "right" to medical care, or anything else that one must depend upon other people to produce and provide, you are claiming a "right" to enslave others, or have government operators treat others as slaves for your (and their) benefit by threatening and physically forcing them to produce and provide. Slavery violates every one of a human being's legitimate individual rights. Therefore, there is no such thing as rugs, or an a free and civilized society, or by any objective (factually based) standard of ethics or morality--as a "right" to enslave, a "right" to violate rights. Therefore, there is no legitimate "right" to ANY product or service, be it food, clothing, housing, education, medical care, or anything else.

Mark as Spam | Posted On : 1/19/2022 8:39:48 AM
Like | Dislike

arthursleutbook.com
Joined On 1/5/2021 7:58:06 AM
Add as Friend | Send Message

le_berger_des_photons
Joined On 6/15/2021 12:26:16 PM
Add as Friend | Send Message

Now shouldn't people who forced and coerced people to take experimental vaccines be obliged to sell everything they own to fund compensation for the damaged people? Shouldn't they be made to expose who was influencing them to be able to spend the rest of their lives in prison rather than be be hung or given ironically a lethal injection? I wonder if they would rather be executed than live in the anguish of when the central bankers will get them and torture them for breaking the 'omerta'.

Reply | Mark as Spam | Posted On : 1/19/2022 2:39:36 AM
Like | Dislike

Longplay
Joined On 3/4/2021 6:50:21 AM
Add as Friend | Send Message

I enjoy Jeff Childers work and saw his March 1 prediction when he first made it. However, if Biden intends to "declare victory", it will be a hollow one if he does not drop all COVID restrictions. Have to keep people dark on the narrative that the mandating down on the injection mandates and a new mandate on truckers is said to be kept next week. Will these be withdrawn?I'd be shocked were that the case, but if it does happen, it must not be thought of by us as a victory against the left's tyranny. Stay vigilant - Keep fighting - They are not done with their war.

Reply | Mark as Spam | Posted On : 1/19/2022 6:10:09 AM
Like | Dislike

Hercster
Joined On 1/5/2021 8:14:01 AM
Add as Friend | Send Message

'The primary purpose of the vaccines and boosters is to make money' Of course it isn't. The vaccines keep the useful idiots on board. The cond was about globalism. Still is, and globalism isn't over Read Covid 19 The Great Reset Written by Charles schwab.

Reply | Mark as Spam | Posted On : 1/19/2022 5:28:42 AM
Like | Dislike

arthursleutbook.com
Joined On 1/5/2021 7:58:06 AM
Add as Friend | Send Message

@Hercster, No, their primary purpose behind government operators pushing them, their goal, is not money. That is a secondary consequence. Their goal is to rule everyone, to enslave them. They are relying on your consent to rule and enslave you...Deny them your consent, and they will fall--on their own, or with your armed assistance.

Mark as Spam | Posted On : 1/19/2022 8:51:09 AM
Like | Dislike

rylende
Joined On 2/1/2021 4:00:06 AM
Add as Friend | Send Message

Also Gates said the other day that Covid will probably just like a Cold in Flu after the Pandemic. However here in Australia our politicians are in full blown lunatic mode. Totally Commie Fruitcakes.

Reply | Mark as Spam | Posted On : 1/19/2022 6:05:26 AM
Like | Dislike

arthursleutbook.com
Joined On 1/5/2021 7:58:06 AM
Add as Friend | Send Message

rylende, It appears that Australia's government operators have deliberately caused the country to make a full about face by relating it to its original status as a penal colony. And in their cowardice, so many Australians are consenting to being treated as prisoners.

Mark as Spam | Posted On : 1/19/2022 8:46:12 AM
Like | Dislike

seedsaver37
Joined On 6/28/2020 2:58:31 AM
Add as Friend | Send Message

rylende, what are you talking about? Rules are being relaxed in most states and the borders are opening up. Commie fruitcakes? I thought it was the left which is generally referred to as Commies! We have a right wing Prime Minister.

Mark as Spam | Posted On : 1/19/2022 9:47:03 PM
Like | Dislike

lobos
Joined On 9/16/2006 7:09:45 PM
Add as Friend | Send Message

This is a play the dems are using this election year. They are going to say everything they think we want to hear. Soros and central bank flat money will flow to the Dem candidates. Once they get in, they will come down on us twice as hard as happened in NY and CA - Don't buy into a word of it - The WEF's Great Reset goal has not changed and they are meeting in Davos as we speak - 1st Day WEF meetings Every - Keep up - They're planning our future unless we stop them - Intro speaker.....China's CCP Sr. - He was paraded out like a hero - And a can see where they're going - Start 13 min in - The beginning is an intro into what the WEF is - Most already know https://youtu.be/H95MMN1HfM

Reply | Mark as Spam | Posted On : 1/19/2022 8:45:33 AM
Like | Dislike

cmeshine
Joined On 11/14/2006 2:38:03 PM
Add as Friend | Send Message

I'll believe it's over when all of the 5 "eyes" nations are collectively walking it back and not a moment sooner. This isn't just American politics. This is a globalist agenda and the key players do not intend to lose. I really hope I am wrong - Supposing it'll be over soon, it will still take quite awhile to filter through to the third world - I'm get family in the Philippines who must be vaccinated in order to leave their homes - It's bleak in some places - Aside from the rest of the world, those in America will take much time to snap out of their psychoses...In the meanwhile, division will continue...Sad.

Reply | Mark as Spam | Posted On : 1/19/2022 4:07:12 AM
Like | Dislike

seedsaver37
Joined On 6/28/2020 2:58:31 AM
Add as Friend | Send Message

rylende, what are you talking about? Rules are being relaxed in most states and the borders are opening up. Commie fruitcakes? I thought it was the left which is generally referred to as Commies! We have a right wing Prime Minister.

Mark as Spam | Posted On : 1/19/2022 9:47:03 PM
Like | Dislike

lobos
Joined On 9/16/2006 7:09:45 PM
Add as Friend | Send Message

11/01/!!! And the tenncrats will replace those sacked with ppl twice as toxic and inhumane. Look at NY. Their new gov is worse than Cuomo, if that's possible.

Mark as Spam | Posted On : 1/19/2022 8:48:32 AM
Like | Dislike

Almond
Joined On 2/26/2008 4:23:33 PM
Add as Friend | Send Message

As a senior citizen, I do not want all this govt attention focused on me. I may be in a high risk group, but I am an individual, not a statistic. All this attention is making me feel like a fruit fly in California--the focus of being wiped out.

Reply | Mark as Spam | Posted On : 1/19/2022 5:02:03 AM
Like | Dislike

jamfijm
Joined On 2/23/2008 11:15:54 PM
Add as Friend | Send Message

......"For example, in a January 15, 2022, CNN interview, CDC director Dr. Rochelle Walensky actually admitted that "what [the COVID vaccine] can't do anymore is prevent transmission," whereas before, the narrative was that if you get the jab, you have nothing to worry about anymore. In July 2021, President Biden promised that if you get vaccinated, "you're not going to get COVID." The key sentence there was that Biden promised that if you get vaccinated, "you're not going to get COVID." The [nothing]/[nothing]/[nothing]/[nothing] message from the CDC and Fauci was that these shots do NOT prevent infection or transmission. They said these shots were meant to reduce hospitalization and severity of illness. Fauci even insisted that you still needed to wear a mask and social distance.

There was the problem. How do you convince the public to take an experimental shot that may or may not keep you out of the hospital, comes with risks of its own, and you still have to wear a mask and social distance. That's like trying to sell a car at market value and then telling the potential buyers that the rods are knocking in the engine. So the BIDEN ADMINISTRATION took it upon themselves to lie to the public and tell everyone that if they get the jab they don't have to wear a mask and you're not going to catch Covid-19.

Lance Stewart Media took the ball and ran with that one! That's all we have heard since June/July 2021! Cant Get The Vaccine?!! However, the CDC's website was always consistent in telling you that these jabs don't prevent infection or disease. Now they are most likely causing AIDS. With the infection rates so high as they are now it has to be AIDS. Also, in my small world, only the vaccinated are catch Omicron None of the unvaccinated people I know have caught it... That's what happens with AIDS.

The virus mutates to a weaker state and it adapts to the vaccines... Only vaccinated people catch it That's why they are rushing to develop an Omicron specific jab by March

[collapsed]

Reply | Mark as Spam | Posted On : 1/19/2022 8:47:28 AM
Like | Dislike

Guillermus
Joined On 6/12/2015 8:47:48 AM
Add as Friend | Send Message

Yes, jamfijm, contradictions and deception to continue this false pandemic. The hypocrisy and deception will continue for people who do not take the reality of true science. Many people who were "fully vaccinated" against the Wuhan coronavirus have now been found to be dead, but CDC Director Rochelle Walensky blames "comorbidities" rather than the needle sticks themselves. Rochelle Walensky is the never-forgotten "Fauci" of the service of globalist globalist elites who continue to promote plandemic lies in an interview with "Good Morning America," the spokesperson for the Centers for Disease Control and Prevention insisted that 75 percent of full vaccination deaths occur in people with at least four comorbidities, which she says are the real culprits.

This is a huge contradiction because it was not allowed to say that most "covid" deaths were in people who were obese, for example, or had other serious health conditions, the government insisted that all of these deaths were "covid." The government is changing the discourse. Walensky wants us all to believe that vaccines are perfectly safe for everyone, and that anyone who does will not be from vaccines. www.lifesitenews.com/news/pro-vaccinations-comments-on-comorbidities-among-covid/ ... (01/13/22) This adds to the fraud of PCR tests. Rochelle Walensky told ABC News in a recent interview that "new science" shows that PCR tests don't work and are no longer used by the government.

Now, a year and a half after the rest of the world discovered that PCR tests are fraudulent. Recently updated CDC guidelines do not require testing at the end of isolation because PCR tests can remain positive for up to 12 weeks. However, companies and government agencies continue to say weekly jab or test. When will they tell the truth about the masks and the reinforcements of the "vaccines". Omicron pares the way for a new reality twitter.com/...1474236664741765018

Mark as Spam | Posted On : 1/19/2022 6:05:03 AM
Like | Dislike

John21601
Joined On 5/5/2021 2:06:33 PM
Add as Friend | Send Message

So when do the crimes against humanity trials start? Hey lawyers, earn your reputations. There's BIG money to be made! Big Pharma is ripe for the plucking.

Reply | Mark as Spam | Posted On : 1/19/2022 3:10:02 AM
Like | Dislike

Almond
Joined On 2/26/2008 4:23:33 PM
Add as Friend | Send Message

Coercion is not consent. Without full disclosure, there can be no informed consent. How many people signed away their rights to get jobs? Whatever they signed is essentially a contract. Under contract law, it is illegal to coerce a signature. I think

everyone who got jabbed has grounds for litigation · -Esp · those who were threatened with job loss if they did not comply · They could sue an employer--especially once this vaxine is found to be a hoax · The potential for lawsuits is massive · We should also see litigation over HIPPA and medical privacy.

Mark as Spam | Posted On 1/19/2022 6:01:10 AM

Like Dislike

RampagingManatee
Joined On 5/15/2021 1:16:19 AM
Add as Friend | Send Message

Don't worry, Democrats, we will not forget to ridicule you out of office ASAP. And a lot of useless Republicans too. Speaking of useless, Kavanaugh and Roberts can go pound salt with Sotomayor and Breyer. The litigating from the bench on both sides was pathetic Alito thinks we're "possibly foolish" for rejecting the toxic clot jab, C- Barrett was decent, I'll give her a B+ Gorsuch, no mask, A-.

Reply | Mark as Spam | Posted On 1/19/2022 2:34:13 AM

Like Dislike

seedsaver37
Joined On 4/28/2020 2:58:31 AM
Add as Friend | Send Message

"One simple way to cut down cases is to limit testing, and that's another U-turn we're now seeing" I guess you have all conveniently forgotten that Trump wanted to stop testing because it showed too many cases!

Mark as Spam | Posted On 1/19/2022 2:46:15 AM

Like Dislike

ChrisColes
Joined On 5/3/2009 2:40:01 AM
Add as Friend | Send Message

Am I now correct to believe that the increased death rate for the already vaccinated is not going to suddenly stop? In which case, what we are witnessing is the realisation that the individuals who have relentlessly driven the narrative to force billions of people world wide to all get repeat vaccinations...are now facing being seen as being incriminated in crimes against humanity? That their sudden about turn will allow them to escape from the inevitable court cases now about to start? Which brings me back to the beginning; the death rates are not going to decrease...indeed, they very well may continue to increase.

The one statistic they cannot avoid, is the increased death rate. It has long been my view that the International Criminal Court in the Hague is deeply flawed by their remit, the underlying rule structure for the founding of the court; allows political interference in the due process. That the United Nations can prevent embarrassing cases coming to justice. Is it at all possible that, suddenly, the ICC has made the decision to act against such interference That suddenly, politics sees the possibility that they are about to be regarded as suspects in crimes against humanity...Is it at all possible that, at last, the rule of the law will prevail...Which it must if our once vibrant civilization is to be re-built, and once again, prosper.

Reply | Mark as Spam | Posted On 1/19/2022 1:33:01 AM

Like Dislike

stanleybecker
Joined On 11/12/2012 3:21:48 AM
Add as Friend | Send Message

yes Chris - THE DEATH RATE WILL CONTINUE TO RISE!! - you have heard of "collateral damage" - here you have Mass Collateral Damage caused by demi gods who wield power through financial leverage - for example Snake Gates and his ally Dr Falsey

Mark as Spam | Posted On 1/19/2022 2:16:16 AM

Like Dislike

otis101
Joined On 7/10/2010 6:30:32 PM
Add as Friend | Send Message

Stan, I would lay it out in a more inclusive manner. I would say the Rothschild banking empire and the Rockefellers through financial leverage by their minions, Bill Gates and Tony Fauci.

Mark as Spam | Posted On 1/19/2022 2:43:25 PM

Like Dislike

wwooten
Joined On 11/5/2010 5:38:32 PM
Add as Friend | Send Message

I thought we had 48 hours I want to say I am not against the idea of virus, I just want to know the truth. Dr Mercola you said " The virus has actually been photomicrographed,1" COVID-19 Virus Under the Microscope | Microscope World Blog www.microscopeworld.com/p-4317-covid-19-under-the-microscope.aspx To say that the virus has been photomicrographed, means nothing more than that something has been seen under an electron microscope, but not just with the naked eye but now a picture has been taken of what the eye has seen. We need to know the difference between the a virus and an exosome. Dr Mercola just a couple of days ago you posted a story that the PCR test was a tragic waste.

Now all your references and Steve Kirsh's references (I went through all of his references) are based on the PCR technology. Isn't this inconsistent. I know you will say that the PCR test is not good for testing if someone is infected but it can be used to identify a virus. How do you answer this...I see when trying to identify a virus not for infection but for composition and sequencing the test is valid.

First , all the tests that are run are RT_PCR as PCR cannot multiple rnma so it has to be changed into DNA before replication . A critical question here is there no cycles. So you get an immediate identification not of the a strip of mrna not the whole virus...If cycles are involved then the accuracy if ever valid with one cycle certainly becomes suspect with every additional cycle...And then to use a combination of chemistry and computer software to identify the rest of the genome is really sloppy science.

Reply | Mark as Spam | Posted On 1/19/2022 12:33:39 AM

Like Dislike

Guillermou
Joined On 4/7/2015 8:47:48 AM
Add as Friend | Send Message

Thanks for the information wwooten. The process to detect the vatiantes of the Covid-19, according to the clinical microbiologist of the San Carlos Clinical Hospital (Madrid, Spain), Fernando González Romo. When a virus such as SARS-CoV-2 undergoes a mutation, it changes its genomic material, altering the sequence of the components of the genome. In this sense, a change in the genome sequence between one coronavirus and another, producing one or more mutations, is known as a "variant".

However, reference to the term "strain" should be made when one of these variants produces a significant change that gives it a modification within its biological cycle, within its life cycle, which can make the virus more aggressive, more virulent or resistant, among other qualities. . The virus sequencing technique is determined from the sample taken in the diagnostic test. This process is not carried out at the healthcare level because "it wastes time and resources and has no value," explained González Romo.

On the contrary, in the epidemiological field it is important, as in the scientific field, to control the spread of the disease. Should the genomic material of all positive patients be sequenced? The answer, consistent with the above, is negative. Samples are taken and the sequencing process is carried out in the face of a certain increase in positive cases of coronavirus.

This measure is determined by the health authorities and public administrations of each country. This sampling can also be started when the symptoms presented by a patient are different from those observed so far. Specifically, González Romo has indicated that the United Kingdom sequences more viruses than in Spain.

Mark as Spam | Posted On 1/19/2022 2:07:31 AM

Like Dislike

Guillermou
Joined On 4/7/2015 8:47:48 AM
Add as Friend | Send Message

"Sometimes it changes a nucleotide and does not affect the protein, and other times it can modify an important protein," said González Romo, who points out that the majority of mutations that occur are "a failure." For the expert, one of the "good news" since the start of the pandemic was knowing that SARS-CoV-2, being an RNA virus, is not a virus that changes too much. Mutations arise as a natural byproduct of reproduction. RNA viruses tend to be more mutational, however coronaviruses mutate less than most RNA viruses. "He makes a little less mistakes and corrects errors a little more, it could have been worse," he stressed.

To study the variants detected in the sampling processes, there is a classification at the clinical level that allows organizing the information related to the virus: phylogenetic trees. It is a diagram that represents the relationships between the organisms that are studied, acting, according to González Romo, as a "mental map". Phylogenetic trees start from a primordial one, an original lineage from which the others develop. Mutations are established with a code that contains a number between two capital letters.

In this line, the first letter refers to the amino acid that has been replaced, the number to the position where the mutation is found and the last letter refers to the amino acid that has replaced the previous one.
gacetamedica.com/investigacion/como-detectar-la-variante-de-coronaviru..

Mark as Spam | Posted On 1/19/2022 2:07:56 AM

Like Dislike

health1st1
Joined On 1/29/2009 1:27:25 PM
Add as Friend | Send Message

I can see why people aren't buying this. To think that the Rothschild family with an estimated worth of $500 Trillion dollars is just going to quit the depopulation/ control of every person world wide is just ridiculous. The rest of their agenda to rid the planet of the people they refer to as 'worthless eaters' is still going forward. As K.

Shwab told us the pandemic will lead into the Climate Change agenda where every person at some point will be forced to go down to 'zero carbon' emissions along with the weather warfare and the severe food shortages that have already started in order that we all depend on killer Gates artificial food. K. Shwab founder and president of the WEF also made it quite clear he was hell bent that he would have your health records and all identification records and your digital currency all in one place which would be at the finger tips of the controllers of the nwo Don't let your guard down on these demonic entities even for one minute.

Reply | Mark as Spam | Posted On 1/19/2022 3:10:07 PM

Like Dislike

Vladimira
Joined On 2/12/2008 4:06:09 PM
Add as Friend | Send Message

One thing that regular people cannot understand is that unlike regular people who plan for the weekend, the very wealthy plan for generations ahead. I remember reading about a 300 year plan somewhere.

Mark as Spam | Posted On 1/19/2022 3:39:01 PM

Like Dislike

solitairecat
Joined On 1/7/2016 5:45:41 AM
Add as Friend | Send Message

And the Freemason's celebrated their 300 year anniversary a few years ago.

Mark as Spam | Posted On 1/20/2022 8:41:10 AM

Like Dislike

chocopot0613gmail.com
Joined On 9/20/2020 3:47:42 PM
Add as Friend | Send Message

There is a big difference between being "wrong" and lying, and those who have controlled the Covid narrative since the beginning were not "wrong" - they were lying, and very intentionally. Virtually everything we have been told about Covid from Day One, including and especially about the nonvaccine "vaccines," has been a lie. There is a very dark agenda behind all of this.

Reply | Mark as Spam | Posted On 1/19/2022 1:01:16 PM

Like Dislike

Vladimira
Joined On 2/12/2008 4:06:09 PM
Add as Friend | Send Message

Yes, all by design. About a year ago Dr. Mercola had an optimistic article: Is Fauci going to prison? (Paraphrase). Not only that a year later he is not, he has been exalted from a savior to a saint status now · Saint Fauci · Future generations will be singing hymns about him and his brave fight to "save" humanity · Statues will be erected, movies shall be made, poems and novels will be written about saint Fauci, while evil Dr · Mercola will be at best forgotten, or at worst vilified about his evil efforts at misinformation and leading humanity to its destruction.

Mark as Spam | Posted On 1/19/2022 1:31:46 PM

Like Dislike

nickjj
Joined On 12/21/2021 4:40:09 PM
Add as Friend | Send Message

Great point about the difference between being wrong and lying. All the tools used before like "What did they know and when did they know it" and "Follow the money" should be applicable here. But the problem is HOW do we get there to use them? The conglomerate-owned Press and TV/Radio are no longer platforms for public exchange and free speech.

Investigative journalism has limited platforms. Government entities appear defensive, obstructionist, possibly colluding. Elected officials should represent us, but where are they on this? Is anyone doing comprehensivr timelines on this?

How about flowcharts of interconnections? We need those tools...they are the tools that can help show that difference between someone having been wrong and lying.

Mark as Spam | Posted On 1/20/2022 3:41:28 AM

Like Dislike

memyselfampi
Joined On 11/25/2008 5:49:22 PM
Add as Friend | Send Message

So... WHEN can we start the Nuremberg style trials, prosecutions and IMMEDIATE death sentences?

Reply | Mark as Spam | Posted On 1/19/2022 11:27:26 AM

Like Dislike

poplegendpop
Joined On 2/13/2012 3:18:26 PM
Add as Friend | Send Message

His judgement cometh and that right soon.

Reply | Mark as Spam | Posted On 1/19/2022 10:11:16 AM

Like Dislike

ric5998
Joined On 3/23/2021 11:44:36 AM
Add as Friend | Send Message

I agree with the political motivations. But there are more working elements to this than meets the eye. For example there is this report coming out of Israel that the 4th booster shots failed, and reports of biotech stocks cratering.
www.thegatewaypundit.com/2022/01/israel-study-finds-4th-booster-shot-i.. But lets go back to the cabals original plan for the great reset in 2030.

It appears it's too early to roll out now. If you go back to what Peter Daszak said in 2015, and was stated at the National Academies for Science in 2016, you'll recall him expressing a need to get the people to become aware of the need for a pan-influenza, pan-coronavirus vaccine. The discussion at the WEF was about advancing the technology that Moderna's top executive said: can "hack into the software of life". This was to be accomplished through the new mRNA/DNA viral vector platform devices.

In affect, these would operate under the guise of a "pan-influenza or pan-coronavirus vaccine. In 2019, Fauci was caught on video discussing ways to get the platform technologies taken up by the people when he lamented" but the people are not afraid enough of influenza.... The discovery of the vaccine codes and how they correlate to severe adverse events and death are very telling. And the FDA license on Comirnaty made a very telling statement about the diversity of doses when it said: "In some embodiments, the small molecule is a toxin. In some embodiments, the toxin is from a chemical weapon, an agent of biowarfare, or a hazardous environmental agent." Democrats and their globalist overseers seldom commit one fraud at a time. They like to kill 2-3 birds with one stone.

Henry Kissenger called us "useless eaters." Bill Gates said his vaccines could reduce the population by 10 or 15%. This made an expendable class of subjects for lethal dose studies of materials needed to "hack into the software of life." They have their data now.

Reply | Mark as Spam | Posted On 1/19/2022 9:28:53 AM

Like Dislike

Glastian
Joined On 1/18/2021 8:16:54 AM
Add as Friend | Send Message

Think the truth may be that they are running from the court actions. Damage limitation, I don't think!

Reply | Mark as Spam | Posted On 1/19/2022 5:09:07 AM

Like Dislike

kkmama
Joined On 9/5/2021 7:46:16 PM
Add as Friend | Send Message

I'm often reminded of lyrics from Billy Joel - And she never gives out, and she never gives in, she just changes her mind. And that's how its done. No one says, oh man we messed up! Just change the narrative. Pfoochi recently made the statement that, we all want normalcy and the path to normalcy is vaccination.

They can seriously end this whole grand experiment next week with the announcement that, good golly me but all those cases of cvd surging in hospitals are indeed there WITH cvd and not BECAUSE of it. We've beaten it! Yay for us! Enough people got the jabs and we've reached herd immunity! And suddenly the flu is back, and people are encouraged to get their "flu" shots... As for the virus vs exosome debate, I believe the point of the prior article was that we must choose our battles in order to win the war. And wining the war is much more important than proving or disproving the existence of viruses. As much BS as has been hurled against "anti-vaxxers", making cases against these cvd jabs and all the sht surrounding them are a big picture issues and - in the broader scope - more easily proven.

Reply | Mark as Spam | Posted On 1/19/2022 1:39:20 AM

Like Dislike

nickjj
Joined On 12/21/2021 4:40:09 PM
Add as Friend | Send Message

I think two things have them running scared: 1.) The great books out by Dr. Mercola and Ronnie Cummins, Dr. and Mrs. Breggin, and Robert F. Kennedy Jr. are providing clear documentation of what horrible actions have been forced on us by individuals in this PUBLIC-PRIVATE PARTNERSHIP SYSTEM of globalization that reaches everywhere. 2.) America is on the brink of demonstrations, and they know it.

(And this could be the reason President Biden made his bizarre Jan. 6 speech, intending to paint all demonstrators with a broad brush as insurrectionists. Biden did a pretty good impersonation of George W. Bush's delivery of mushroom cloud and smoking gun demagoguery before the Iraq invasion.

Incredible.) Now the results of their actions are being made visible and they have need of a strategy to deal with explaining the two steps they took to make that wealth transfer. Their Step One: The unnecessary deaths of millions who were denied timely and affordable care so the PUBLIC-PRIVATE PARTNERSHIP SYSTEM could guarantee the vaccines would be the ONLY medical 'solution' allowed combined with economic shutdown. And their Step Two: Their world-wide vaccination experiment during a pandemic in contradiction to all known scientific knowledge. It must be becoming clear that an explosion of side effects, illness, death and suffering individuals are experiencing from this worldwide vaccine experiment will soon be evident to all.

Even the most vehement vaccine enthusiasts will need to pause and reflect when they finally realize that their silver bullet vaccines don't work to stop them from contracting covid or transmitting covid! Let's be clear: Both these steps they forced on us were premeditated, planned and organized. And the results are crimes against humanity. We must take heart! Social media is nice, but

remember, pushback against corruption and tyranny and abuse is still possible! Thomas Paine printed leaflets that inspired and many of us have printers!

Reply | Mark as Spam | Posted On 1/20/2022 2:35:04 AM

Like Dislike

---

balhawk
Joined On 12/11/2009 3:56:56 PM
Add as Friend | Send Message

Yes, sometimes it's most effective to kick it old school.

Mark as Spam | Posted On 1/20/2022 5:29:28 AM

Like Dislike

---

darmarmot
Joined On 2/16/2021 3:58:30 PM
Add as Friend | Send Message

Looking for the next false flag to be thrown on the people. Time for war...don't expect anyone to actually be held accountable but perhaps a few crumbs thrown out there to placate. I read an account of the Nuremberg trials as a teen. I realize now what a farce that was and how we have been played · Some *** came to America · Some to South America · Some to Antarctica to hang out with their buddy Lucifer.

Reply | Mark as Spam | Posted On 1/19/2022 7:00:46 PM

Like Dislike

---

solitairecat
Joined On 1/7/2016 5:45:41 AM
Add as Friend | Send Message

The fact that Hitler was attacking Freemasonry is well documented in the article Hitler and Freemasonry on freemasonry dot bcy dot ca. They quote Robert Jackson, the chief prosecutor at the Nuremburg trial "It is not generally understood that among the earliest and most savage of the many persecutions undertaken by every modern dictatorship are those directed against the Free Masons.... dictators realize that its membership are not likely to support the police state, which lays so heavy a hand on the freedom of the individual." We know Freemasons are not "champions of democracy", like they claim, but their foot soldiers, and those unaware of their true nature, might believe this to be true.

Mark as Spam | Posted On 1/20/2022 8:34:42 AM

Like Dislike

---

mrhermit
Joined On 6/20/2006 1:39:53 AM
Add as Friend | Send Message

So I want to know how Dementia Joe on March 1st can declare the Pandemic is now over when in my opinion there was no real Pandemic in the first place.

Reply | Mark as Spam | Posted On 1/19/2022 5:48:52 PM

Like Dislike

Xmen44
Joined On 4/26/2016 4:24:04 AM
Add as Friend | Send Message

Let them end it. I still want heads removed for what they have done. These crimes will not go unanswered for and they will pay with their own lives for the ones they murdered in this evil and nefarious scam they tried. I am still not convinced this ends and this may be a set up to them do something so heinous and to keep us completely unaware.

Reply | Mark as Spam | Posted On 1/19/2022 4:12:47 PM

Like Dislike

---

smalldar560
Joined On 7/12/2011 5:25:24 PM
Add as Friend | Send Message

The news is already saying there will be more dangerous variants coming. But no worries, they are working on new vaccines to combat them. They will never stop forcing the vaccinations. They will require everyone worldwide to get vaccinated every year I guess those who refuse will be rounded up and sent to camps in their countries...This is far from over.

Reply | Mark as Spam | Posted On 1/19/2022 4:05:31 PM

Like Dislike

Esther M. Cook
Joined On 5/11/2007 2:27:27 AM
Add as Friend | Send Message

Look up "People's Bureau of Investigation." They put up a 10 minute video of a UK lady educating a police officer on the law, his responsibility and a lawsuit registered in the Hague. You can find in in yesterday's videos on The Charlie Ward Show. The video made it pretty clear that the People are pretty fed up with corrupt courts and establishments and WILL take their power back. Nuremberg 2.0 has begun in Germany and elsewhere...The genociders are trying to escape.

Reply | Mark as Spam | Posted On 1/19/2022 3:04:11 PM

Like Dislike

---

billstri
Joined On 6/8/2008 9:16:45 PM
Add as Friend | Send Message

Increasing the vitamin-D status of everyone would have ended the "Pandemic" a long time ago. But that would have created resistance to Biden's vaccines. Ignoring vitamin-D status, if everyone would just take 4000 IU vitamin-D capsule per day, the fear "Pandemic" would likely be over in 3 months.

Reply | Mark as Spam | Posted On 1/19/2022 12:02:33 PM

Like Dislike

---

seedsaver37
Joined On 4/28/2020 2:58:31 AM
Add as Friend | Send Message

"Biden's vaccines?" I thought Trump claimed all the credit for the vaccines?

Mark as Spam | Posted On 1/20/2022 6:16:24 AM

Like Dislike

---

swabiengmail.com
Joined On 6/7/2021 1:42:54 PM
Add as Friend | Send Message

I have heard that they had to rush their Plandemic and bump it up a few years before they had originally intended. Even though they have orchestrated so much of this impressively, it does seem like a bit of a rush job! Maybe because they weren't quite able to get all of their ducks in a row (and have another two or three years to stupefy and toxify the public), events are taking a turn more toward an epic fail than they had Planned.

Reply | Mark as Spam | Posted On 1/19/2022 11:44:53 AM

Like Dislike

---

ano3772
Joined On 11/27/2020 8:22:30 AM
Add as Friend | Send Message

I hope they start ending tha pandemic I Canada. Trudeau has such a live affair with the Chinese way that it doesn't look to great for us!

Reply | Mark as Spam | Posted On 1/19/2022 11:31:41 AM

Like Dislike

---

bri123
Joined On 9/30/2012 12:06:44 AM
Add as Friend | Send Message

So true! He's an idiot. How did he ever get voted in!!! I don't think it will be over any time soon for Canadians. I fear the worst is yet to come for the unvaccinated. I pray he doesn't set fines.

Mark as Spam | Posted On 1/20/2022 12:39:37 AM

Like Dislike

ChristieMarie
Joined On 5/8/2016 8:55:00 AM
Add as Friend | Send Message

They have to get rid of Covid to make room for hemorrhagic fever.

Reply | Mark as Spam | Posted On 1/19/2022 11:11:14 AM

Like Dislike

---

brodiebrock12
Joined On 9/18/2008 1:31:51 PM
Add as Friend | Send Message

The absolute most infuriating aspect of all this is no one is held to account for all the intentional pre-meditated deaths, mental health issues...especially with children etc, which did not have to happen! These people on "we the people" paid positions seemingly shift narrative on a whim and no one has been jailed, fired or held to any REAL account! How many people out there lost a loved one the past two years or have witnessed the great tragedy inflicted on their children? WTF! Where is the accountability!

Reply | Mark as Spam | Posted On 1/19/2022 10:33:20 AM

Like Dislike

---

otis101
Joined On 7/10/2010 6:30:32 PM
Add as Friend | Send Message

We will see legal results. Experts who knowingly allow mass child abuse because they don't want to harm their careers are not experts, they are cowards, evil cowards. thefederalist.com/2022/01/11/the-people-who-brutalized-children-to-gra..

Mark as Spam | Posted On 1/19/2022 1:07:48 PM

Like Dislike

---

wallguy
Joined On 12/19/2015 10:23:35 AM
Add as Friend | Send Message

So what is the wager here....I say that Hunter Bidens Daddy gets dressed up in a Navy Fight Suit, Stands on a big box atop a USN Aircraft carrier, with a 100 ft banner hoisted horizontally from the Flight Deck Command tower and exclaims "MISSION ACCOMPLISHED"!! Why not?...it worked before! "Fool my once, shame on you. Fool me twice, shame on....(crickets) ...hey you can't get fooled again!"

Reply | Mark as Spam | Posted On 1/19/2022 9:27:29 AM

Like Dislike

---

stanleybecker
Joined On 11/12/2012 3:21:48 AM
Add as Friend | Send Message

here the WHO give us the battle cry - yes, they "Won't Get Fooled Again" - quite something in the history of rock 'n roll

Mark as Spam | Posted On 1/19/2022 12:42:38 PM

Like Dislike

---

fra1531
Joined On 10/25/2016 8:39:07 AM
Add as Friend | Send Message

For Stepford Biden, its over. I don't think there is a thing he can do to save grace. Too many costly mistakes that cannot be undone. As far as those who took the Jab, I think many realize they made a mistake · But misery loves company as we well know! And they want the rest of us unJabbed to follow them over the cliff · If there is one politician that "actually" took the Jab, I want to know · Highly doubt it as we hear nothing about reactions or ANY of them dropping like flies · They know this is deadly, and illegal!

Reply | Mark as Spam | Posted On 1/19/2022 9:19:33 AM

Like Dislike

---

farmercist
Joined On 8/6/2007 8:53:55 AM
Add as Friend | Send Message

You can't protect people that are full of toxins (co-morbidities) with an injection of more toxins (vax).

Reply | Mark as Spam | Posted On 1/19/2022 9:01:19 AM

Like Dislike

---

mat1933
Joined On 5/7/2021 8:23:28 AM
Add as Friend | Send Message

BIDEN "BUILD BACK BRITISH!" BIDEN FOR X-PRESIDENT!!!

Reply | Mark as Spam | Posted On 1/19/2022 8:43:08 AM

Like Dislike

---

swabiengmail.com
Joined On 6/7/2021 1:42:54 PM
Add as Friend | Send Message

This is around the stage of the Iraq War when everybody figured out there were no weapons of mass destruction to be found. Of course so much damage had been done, and nothing ended quickly or cleanly after that.

Reply | Mark as Spam | Posted On 1/19/2022 8:35:50 AM

Like Dislike

---

jda4667
Joined On 8/2/2018 11:04:53 AM
Add as Friend | Send Message

Not so fast. Watch for geoengineering, that invisible in plain sight Gates op, to ramp up with new and improved (more deadly) toxins added to the aerolyzed brew.

Reply | Mark as Spam | Posted On 1/19/2022 8:25:08 AM

Like Dislike

ScanKat
Joined On 1/9/2021 11:28:32 AM
Add as Friend | Send Message

When you create a pandemic you can end it when ever it suits you . Still waiting to see that isolated virus before they add antibiotics and kidney cells to it · Why do they add that stuff ? Because without it you cannot create a new virus to run from · Why can't you isolate from just the patients snot? Well not enough would be in there · What about 5 patients?Nope · 25?nope · 10,0025 · Nope · Hmmmmmmmm

Reply | Mark as Spam | Posted On 1/19/2022 8:17:01 AM

Like Dislike

---

otis101
Joined On 7/10/2010 6:30:32 PM
Add as Friend | Send Message

LIMITED HANGOUT - The deliberate revelation of some information (e.g. about malfeasance) to try to confuse and/or prevent discovery of other information. A modified limited hangout goes further, by slightly changing the information disclosed. wikispooks.com/.../Limited_hangout The Rothschilds and Rockefeller's et al are boxed in a corner as their minions (Gates , Fauci et al) narrative is being properly challenged in legal courts of law around the world · A limited hangout will buy them a little time.

But if I was a Rothschild or Rockefeller I might make reservations on the next flight to Mars.

Reply | Mark as Spam | Posted On 1/19/2022 6:58:41 AM

Like Dislike

---

rrealrose
Joined On 11/10/2011 8:59:01 AM
Add as Friend | Send Message

Hi Otis, While watching Jeff Bezo's and crew take their quick trip to upper atmosphere, assume these test flights are a preview for future space travel. After these corporations have trashed the earth, the 1% may need to move on to other planets.

Mark as Spam | Posted On 1/19/2022 10:33:34 AM

Like Dislike

---

otis101
Joined On 7/10/2010 6:30:32 PM
Add as Friend | Send Message

More on "limited Hangout" by the evil people that brutalized children.
thefederalist.com/2022/01/11/the-people-who-brutalized-children-to-gra.. Check out the link and find out how news organizations like CNN, NYT, The Atlantic, and others are using "limited hangout" as a means to tell bits of truth while attempting to keep the whole truth hidden.

Mark as Spam | Posted On 1/19/2022 12:41:15 PM

Like Dislike

---

big47846

Joined On 5/10/2021 8:03:05 AM
Add as Friend | Send Message

SODA-LIAR was NOT qualified to serve as a traffic court judge! The ONLY reason it got on the Supreme court was because it was a minority woman that could be controlled! Time for IT to resign for lying on the bench!!!

Reply | Mark as Spam | Posted On 1/19/2022 4:28:41 AM

Like | Dislike

---

dav8619
Joined On 10/17/2020 7:06:46 AM
Add as Friend | Send Message

So..this is an excellent narrative of the current media strategy. Yes, the lockdown grifters need to declare victory to justify their draconian measures for 2 years. Now that they've got the populace primed to look to the government for help in virtually every situation (with direction by tech and media) Biden and company need another crisis. War, financial collapse, major cyberattack etc...would all provide the next wave of fear — be on the lookout for such an event Sorry to bring you down, but please be ready and informed (FYI, I'm regretfully J&J vaxxed but am taking no more, even if employer mandated — which the initial one was, since I'm in healthcare I'm hopeful to be doing the right remediation and survive...Any tips are welcome.)

Reply | Mark as Spam | Posted On 1/19/2022 4:17:50 AM

Like | Dislike

---

cmeshine
Joined On 11/14/2006 2:38:03 PM
Add as Friend | Send Message

The next "crisis" may be "climate change".

Mark as Spam | Posted On 1/19/2022 5:17:56 AM

Like | Dislike

CMT367
Joined On 10/16/2018 8:46:43 AM
Add as Friend | Send Message

Dav8619 ...What remediation are you doing for the J&J shot? the naturopathic-type doctors are using such therapies as big doses of Vit C by IV...

Mark as Spam | Posted On 1/19/2022 9:48:50 AM

Like | Dislike

---

versatile
Joined On 10/16/2007 4:23:09 PM
Add as Friend | Send Message

"We must protect people with comorbidities from severe COVID-19," The way to prevent damage from COVID is to cure it before the patient is hospitalized. We know how to do this. In most cases - our bodies, minds, spirits, and communities know how to do this without medical intervention. With appropriate medical intervention, we can increase the odds and minimize the damage...But our medical systems are in a state of "cure denial".

In current medical theory, not a single case of COVID has been cured. It's worse..."CURED" is not even medically defined for COVID - but it's not just about COVID. Our current medical systems have no theory of cure, no science of cure, and no definition of cured for most diseases. COVID follows the rule - it's not an exception.

We know how to cure COVID. We know that early interventions produce more cures...We know what interventions are more effective than others and we know how to match specific interventions to specific cases, specific needs...We're not doing it. We don't know how to recognize a case of "COVID cured" and this failure of our medical systems produce nonsense like "there are no treatments for...". To beat COVID, we don't need preventatives, we need cures...Health is the best medicine, the best cure...A cure is the best preventative.

Reply | Mark as Spam | Posted On 1/19/2022 2:28:54 AM

Like | Dislike

---

mvoudren
Joined On 8/20/2021 11:44:42 AM
Add as Friend | Send Message

There is NO cure for a virus. There are only was to support the immune system to be as strong as possible so it can keep us steady while the virus passes through our system. And, yes, the earlier we start supporting our immunity, the less the effects of the virus. We run into over 1,000 viruses daily! The human biome is made up of bacteria and viruses · Those with co-morbidites have already weakened immune systems · Many of the co-morbidities are caused by lifestyle changes · I don't need to list them and how to make the changes and choices to reverse them · Prevention is to build titanium immunity so the virus runs its course without many, if any, damage.

Mark as Spam | Posted On 1/19/2022 2:44:57 PM

Like | Dislike

---

fundamentalassumptions
Joined On 4/1/2009 12:17:58 PM
Add as Friend | Send Message

Political games. If they can schmooze& game til they federalize elections,taking all potential remedy& policing for accuracy from the states here in the US (opposite land: calling it the 'protection of voting rights),& get rid of the filibuster: the free American people are done, sooner rather than later. Midterms matter,at least for window dressing prolonging the pretense of honest elections. Central banking inflationary robbery& invisible transfer of wealth is still ongoing,& as someone else commented: they've got their data on how this latest step in their 'Great Work' of craft against the people, their antichrist transhumanist transformation went, plus their shedding immune-disabling weaponry activated.

Anybody got a link of Dutchsince's report on the Tonga eruption? They've not been happy w/ his accuracy & reporting for a long time now. May tie in to the deception. This vax is NOT the mark of the Beast of scripture, for many scriptural reasons, tho undoubtedly laying some groundwork leading up to it.

This is more likely part of the Blue Beam demoralization plan that was leaked years ago,& the continuing fake ecumenical craft scheming of 'new' Rome who's always pretended to be comprised of avatar christ's & 'Jewish', as well as 'Christian', now yoked w/cabala as well as all the world's cults as prophesied. The stealth inflationary theft& blasphemy of doing these things supposedly in the name of Christ, is why he will destroy the world's governments at Armageddon at his return; & the denial of truth that men might be saved, turning back to the vomit of devilish spiritist sex cultism sparing not even the children, is why there will be seven horrific years of judgments, open& visible spiritual warfare, the man of sin usurper & counterfeit w/ his mark before that final, brief, cataclysm after which 1,000 years of absolutely righteous rule by Christ from Jerusalem will commence. Even so, at the end of it w/ Satan briefly released to try men,some will still rebel.

Reply | Mark as Spam | Posted On 1/20/2022 8:17:39 AM

Like | Dislike

---

balhawk
Joined On 12/11/2009 3:56:56 PM
Add as Friend | Send Message

Next thing you know they will credit the jabs for "ending the pandemic" by causing a milder variant to emerge.

Reply | Mark as Spam | Posted On 1/20/2022 5:28:22 AM

Like | Dislike

DocTwinkle
Joined On 8/23/2021 10:31:08 AM
Add as Friend | Send Message

I don't trust the lot'o them. The plan is to jab every person on the planet. Brandy Vaughan warned us of this (www.youtube.com/watch) and lost her life for it (directed microwave beam?). Covid was the trial run.

They get us to relax and vote in November and the Biden reminds us that he warned us about The Dark Winter. If they release smallpox on us, there will be no "out" for those who refuse the jab as we'll all be considered a public health threat without it... yes, even if you had the pre-1972 vaccines...they will be deemed too weak now to be effective and we'll all be required to get boosters. They will get us one way or other. We need to sack all the people who have been behind the Covid crimes and put in place protective laws (sack the state of Washington law that was just passed allowing them to drag you off if they consider you a public health threat)...lots of work to do... and please be aware of this growing threat: www.coreysdigs.com/health-science/smallpox-threat-or-false-flag-a-tell.. We need to make our lawmakers aware of it and know who to blame if it happens.

And we need to have a sane plan in place for dealing with it - even smallpox was defeated by good nutrition and sanitation. We have very unhealthy people today though...bad diet, nutrition. Now degraded immune systems from spike proteins. Lots of work to do!

Reply | Mark as Spam | Posted On 1/19/2022 11:19:35 PM

Like | Dislike

---

solitairecat
Joined On 1/7/2016 5:45:41 AM
Add as Friend | Send Message

Thanks for the heads up!

Mark as Spam | Posted On 1/20/2022 7:50:50 AM

Like | Dislike

DoctorPamella
Joined On 1/19/2022 9:54:54 PM
Add as Friend | Send Message

I was hospitalized with a broken leg. Otherwise, I was in the best shape in my life and healthy as a horse! Ten days later I was forced against my will to get the PCR chromosome test, which came back positive. I asked for an alternative test and proof of verification, which I was ignored. they only rely on CT Value that is too high to get a positive result so insurance companies will pay more and the doctor gets a 20% bonus from big pharma.

Meanwhile, I was put into an Isolation facility and stigmatized by something, I NEVER had. What I did end up with was signs of being traumatized. These tests are not being confirmed

Reply | Mark as Spam | Posted On 1/19/2022 10:07:07 PM

Like | Dislike

---

solitairecat
Joined On 1/7/2016 5:45:41 AM
Add as Friend | Send Message

They set the PCR test at such a high level that even inanimate objects have the virus. It's scary that they quarantined you based on this!

Mark as Spam | Posted On 1/20/2022 7:58:31 AM

Like | Dislike

---

hosey678
Joined On 1/19/2022 7:51:18 PM
Add as Friend | Send Message

Could I take a poll? Do you think Covid is real or a fake?

Reply | Mark as Spam | Posted On 1/19/2022 7:52:17 PM

Like | Dislike

---

earthlover
Joined On 11/29/2006 8:37:25 PM
Add as Friend | Send Message

I guess they (tptb) have to back down and save their face, for the time being. They will probably come up with a new and improved "vax" later. Or switch up and try smallpox next. Who knows...5G is being rolled out and that will stir up another hornet's nest of problems.

Reply | Mark as Spam | Posted On 1/19/2022 6:18:29 PM

Like | Dislike

---

mat1933
Joined On 5/7/2021 8:23:28 AM
Add as Friend | Send Message

CONSPIRACIES ARE A WAY OF LIFE FOR THE ELITE, THEY DON'T WANT YOU TO KNOW THAT CONSPIRACIES MAKE GREAT TOOLS FOR MASS CONTROL. LIFE WILL MAKE MORE SENSE, BUT WON'T BE AS COMFORTABLE WHEN YOU CONSIDER THE STORIES THAT ARE BEING CENSORED OR LABELED "CONSPIRACY THEORIES".

Reply | Mark as Spam | Posted On 1/19/2022 4:54:49 PM

Like | Dislike

---

moineau
Joined On 4/23/2011 6:20:23 AM
Add as Friend | Send Message

Look at this one from Unherd if you have a chance: Israeli vaccine chief, "We have made mistakes": www.youtube.com/watch

Reply | Mark as Spam | Posted On 1/19/2022 2:26:38 PM

Like | Dislike

---

mvoudren
Joined On 8/20/2021 11:44:42 AM
Add as Friend | Send Message

I would follow Dr Mercola, wherever he goes. And he has not been wrong about anything! But I don't trust this...I don't trust it will magically be over - they are distracting us, or getting ready for another pounce. Yes, they want to look like heroes for the State of the Union address by POTUS Alphabet Soup. Why are they sending out testing kits now?..Just to try and poison anyone still hanging on by a thread?..There is a piece of the puzzle not floated down from the evil puppeteers...Any thoughts?

Reply | Mark as Spam | Posted On 1/19/2022 1:53:02 PM

Like | Dislike

CMT367
Joined On 10/16/2018 8:46:43 AM
Add as Friend | Send Message

What disturbs me most is all the home test mania with no instruction on what to do if you test postive...no home meds or protocols...something isn't' right...

Mark as Spam | Posted On 1/19/2022 7:44:39 PM

Like | Dislike

Tuija1
Joined On 1/19/2022 1:08:16 PM
Add as Friend | Send Message

What about all the people who have died or been critically injured from the jabs? Do we just sweep that under the rug? Those people deserve better than that!! And what about the ridiculous mask wearing? Is that going to finally end too?

Reply | Mark as Spam | Posted On 1/19/2022 1:11:10 PM

Like | Dislike

ColdTurkey
Joined On 12/16/2019 8:14:58 AM
Add as Friend | Send Message

You will find no one, I believe, who has worked harder than Dr. Sherry Tenpenny to expose the bio-weapon that is being masqueraded as a life-saving vaccine. She has given some six hundred interviews to that effect over the last two years. Here is a brief, 30-minute, presentation made on 1/14/2022 that sums things up: www.bitchute.com/.../fU9jGAjq56I0

Reply | Mark as Spam | Posted On 1/19/2022 12:42:43 PM

Like | Dislike

---

vulcan78
Joined On 6/15/2021 3:00:55 PM
Add as Friend | Send Message

No, no, no, no, it's absolutely not over, there is no end to this, the "elites" will have their Great Reset, whatever it takes, because for them the primary problem is human overpopulation, and they will do whatever they need to to bring it down, and that includes things such as a coordinated takedown of the internet (Cyberpolygon), when it comes back up, they will blame "Russian hackers" and anonymity and require everyone to link their "Vaccine Passport" to some kind of pan-website online identity program (i.e. Disqus, which I'm already banned from, for comments just like this, great Beta test!). No Vaccine Passport? Ok youre effectively locked out of the internet.

This is an extremely effective way to deal with the information war, which they're clearly losing. This "Pandemic" is never ending, vast majority of people in the U.S. actually believe it's a deadly pandemic. In their playbook, the 2010 Rockefeller Foundation "Scenarios for the Future of Technology and International Development" there is a section titled "Lockstep Scenario" outlining the current Fake Pandemic, where the technocratic elite usher in an Orwellian Dystopia in the face of a global contagion and the authors state that when the emergency lifts, the draconian measures remain in place.

More troubling, it takes the masses 8 or 9 years to wake up and realize they've been bamboozled! We are at like 30-35% awakened status in the U.S.! Morons are lining up for their "booster" for Omicron, and will do so again for the next variant, however they need until Schwab, Gates, the Rockefellers behind Black Rock and Vanguard get the population down under 1 billion with the remaining survivors injected with Graphen Oxide based nano-technology capable of self assembly into circuits, neurological tissue and the CNS (See the work of late Dr. Andreas Noack and Ricardo Delgado, La Quinta Columna, also Dr. Ariyana Love). They want us to lose momentum, be lulled back into a state of complacency, it's not over

Reply | Mark as Spam | Posted On 1/19/2022 11:57:27 AM

Like | Dislike

Thorn0
Joined On 1/19/2022 11:38:15 AM
Add as Friend | Send Message

These guys have been playing games and psychological "tricks" for a long time, they know what they are doing. This is only a "headfake". They'll let off the gas a bit, make it all seem like everything is now perfect, give credit to Biden & Co for containing the pandemic. They'll credit themselves because they control the narrative in the media · This is all about the next Midterms and Biden's approval ratings · They'll work on that for 6 months from March until next Fall · Then just wait what they will do in fall with a new variant and crack the whip stronger than ever again · Do not be confused.

Reply | Mark as Spam | Posted On 1/19/2022 11:40:52 AM

Like | Dislike

---

jst5464
Joined On 5/17/2016 11:43:18 AM
Add as Friend | Send Message

So, nobody is going to pay for this?

Reply | Mark as Spam | Posted On 1/19/2022 11:37:13 AM

Like | Dislike

Vladimira
Joined On 2/12/2008 4:06:09 PM

Add as Friend | Send Message

Unless you make them. They will wiggle out out of accountability any way they can.

Mark as Spam | Posted On 1/19/2022 11:45:17 AM

Like | Dislike

20thCenturyFox
Joined On 8/11/2020 4:49:48 PM
Add as Friend | Send Message

I'm fine with holding people responsible for their harmful actions taken in bad faith or self interest. But I never criticise people for changing their mind. Groupthink and shutting down debate are the enemies of truth.

Reply | Mark as Spam | Posted On 1/19/2022 11:07:25 AM

Like | Dislike

RedRavenSounds
Joined On 8/9/2021 12:25:52 PM
Add as Friend | Send Message

Get ALL of scumbag falsi's MONEY! Ill Gotten Gain's - RICO takes it ALL!!! Gates too!!! ALl of them. Take what they love the most, MONEY and POWER! (BTW, "Cold Shot" is a great song by the late Stevie (my man) Ray Vaughan

Reply | Mark as Spam | Posted On 1/19/2022 10:15:15 AM

Like | Dislike

---

sussmuss
Joined On 6/4/2009 1:04:56 PM
Add as Friend | Send Message

Also these platforms are said to be in the food and air all by 2022! Celeste Solum is a researcher the celestial report; she is also on you tube doing some pretty deep dives where no one is going........Its pretty diabolical what the powers that be are up to! Technology is being used against us and is only ramping up!

Reply | Mark as Spam | Posted On 1/19/2022 10:12:09 AM

Like | Dislike

---

imagicman
Joined On 12/30/2021 9:58:19 AM
Add as Friend | Send Message

these medical nazi criminald knew all along what they were doing and what lies they were telling and should be executed for their murderous acts against people. but the stupid sheeple, over half of america, will lick their boots and thank them for loosening their chains. to starving slaves crumbs look like a feast.

Reply | Mark as Spam | Posted On 1/19/2022 10:10:53 AM

Like | Dislike

RedRavenSounds
Joined On 8/9/2021 12:25:52 PM
Add as Friend | Send Message

Doctor Paul has ALWAYS been s fighter for truth and sanity. Bobby Kennedy's book rips the lid off

Reply | Mark as Spam | Posted On 1/19/2022 10:06:02 AM

Like | Dislike

---

larrydmi
Joined On 4/18/2021 7:29:22 AM
Add as Friend | Send Message

Take action People go to www.stopworldcontrol.com for more truth go to https://www.globalresearch.ca/ fight the evil in this world just like parents protect their kids we must protect the truth freedom & our health

Reply | Mark as Spam | Posted On 1/19/2022 9:47:13 AM

Like | Dislike

---

and1267
Joined On 7/16/2016 4:24:25 PM
Add as Friend | Send Message

I'm an unvaxxed hcw in TX w an exemption. The vaxxed Covid are angry that they must return to work after 5 days from the onset of symptoms even though they are still symptomatic. The unvaxxed are required to wait 10 days before returning to work, supposedly because we are "infectious longer". Funny thing is, the unvaxxed aren't getting Covid at our hospital.

🤔

Reply | Mark as Spam | Posted On 1/19/2022 9:31:28 AM

Like | Dislike

---

pietrmi
Joined On 10/26/2020 8:27:24 PM
Add as Friend | Send Message

Thank you Dr. Mercola for all you do. Any ideas why this was all planned to begin with ? Was it to get Trump out of office ? Just curious.

Reply | Mark as Spam | Posted On 1/19/2022 9:12:52 AM

Like | Dislike

---

svmeyer
Joined On 11/3/2009 8:22:41 AM
Add as Friend | Send Message

For a liberal paper to call out a liberal judge in a true fact check is BIG NEWS. When you also insinuate that judge is a LIAR, that is even bigger news. Unfortunately, the Washington Post did not go far enough, and call out the fact that she is a HIPOCRITE, and totally IGNORANTE when it comes to the AMERICAN PUBLIC. She does not have any desire to protect Americans, even those of her own background · She is liberal just for the sake of being liberal, as are all of those governing the blue states and areas · Now, for the CDC to insinuate that the pandemic to end March 1, is obscured · If the American public has not awakened to the fact that this pandemic is in fact politically motivated, then we do have a DEAD American public, or at least 47% of the American public.

Reply | Mark as Spam | Posted On 1/19/2022 9:05:13 AM

Like | Dislike

---

nickjj
Joined On 12/21/2021 4:40:09 PM
Add as Friend | Send Message

Well...we must remember she is a woman still and women are always fair game.

Mark as Spam | Posted On 1/20/2022 6:51:46 AM

Like | Dislike

---

acolleen
Joined On 11/5/2019 3:48:25 PM
Add as Friend | Send Message

It seems like some higher ranking officials are finally saying things that are true to cover their asses, even though people like Geert Vanden Bossche and other scientists were right from the very beginning and got censored for saying those things. From what I can tell, the media hasn't changed its tune recently. Same drum beat of booster and vaccine propaganda. It's probably being set up now so that some lower-level people will take the blame.

Reply | Mark as Spam | Posted On 1/19/2022 9:02:15 AM

Like | Dislike

---

nickjj
Joined On 12/21/2021 4:40:09 PM
Add as Friend | Send Message

True. The local hospital in my town sent out another update this week with the usual advice: wash hands, mask, distancing, isolate, get booster. If we can never have normal lives, who's going to have the money to pay the hospital tax? Realities be damned, it is the propaganda that matters.

Mark as Spam | Posted On 1/20/2022 6:57:43 AM

Like | Dislike

---

capri6
Joined On 7/20/2011 6:14:32 PM
Add as Friend | Send Message

Or maybe this has something to do with it. This is only the beginning, "Criminal Investigation Underway in the UK London Metropolitan Police criminal investigation number 6029679/21 is now underway. It includes allegations of the crimes of Gross Negligence, Manslaughter, and Misconduct in Public Office against Dr June Raine, a medical doctor and Chief Executive of the Medicines and Healthcare products Regulatory Agency (MHRA), and against Charlie Massey, Chief Executive and Registrar of the General Medical Council (GMC). It also includes allegations of serious criminality against United Kingdom (UK) government ministers, civil servants and media chief executives.

The criminal complaint was filed by four great counter-covid-agenda activists: lawyers Philip Hyland and Lois Baylis, retired police officer Mark Sexton, and medical doctor Sam White." drtrozzi.org/2022/01/15/now-covid-culprits-in-uk-gov-under-criminal-in.. Here's an uplifting song, "More of Us", about covid re truth and solidarity from Canadian Matt Brevner. Enjoy! http://brevner.com

Reply | Mark as Spam | Posted On 1/19/2022 8:58:46 AM

Like | Dislike

JayD2021
Joined On 2/16/2021 2:52:05 PM
Add as Friend | Send Message

"They" must be starting to realize that the number of people awakening to the sham and lies is now growing exponentially. If they continue to push their narrative they will start to look more evil and ridiculous than they already do (if that's possible!) and the house of cards will collapse. By backing off gradually, and giving us "some" truths, they perhaps feel that they can recover from this and everyone will forget about their horrors. Unlikely! But the psychology of their actions is interesting...Thanks, Dr. Mercola, for your continuing strength and support in all this.

Reply | Mark as Spam | Posted On 1/19/2022 8:56:04 AM

Like | Dislike

---

ksikorski
Joined On 3/1/2021 3:28:08 PM
Add as Friend | Send Message

What a Beacon of light and fantastic news to hear. Thanks so much for posting Dr. Mercola. I have followed you from years back and saw you being censored early on was incredulous. So happy that you are still finding a way to reach out to us on a regular basis with reliable information God-bless.

Reply | Mark as Spam | Posted On 1/19/2022 8:49:22 AM

Like | Dislike

---

swabiengmail.com
Joined On 6/7/2021 1:42:54 PM
Add as Friend | Send Message

Also I believe Dr. Malone emphasized that a lot of emergency use authorization measures expire in March. I was watching as to whether they would ramp things up to create a state of emergency in March, or if that would not be sustainable they might begin to wind down this episode.

Reply | Mark as Spam | Posted On 1/19/2022 8:41:10 AM

Like | Dislike

---

squirrel2001
Joined On 6/16/2021 7:37:42 AM
Add as Friend | Send Message

Sad thing is if they change the narrative that Xiden got rid of the virus, some very ignorant people will believe it.

Reply | Mark as Spam | Posted On 1/19/2022 8:37:13 AM

Like | Dislike

---

wallguy
Joined On 12/19/2015 10:23:35 AM
Add as Friend | Send Message

www.cdc.gov/.../past-seasons.html This was 4 flu seasons ago. OK...So what made it so deadly? An aging global population? The increased lousy health of the USA?

(10,000 a day turning 65?) Perhaps Omicron is the improved variant to simply become a four year cycle event of typical cold/flu season. In 2017-18 How many people got tested for to determine the origins of all/any viral strains that commonly occur in a winter virus season? Almost "0". There was no PCR testing.

Folks stayed home and let the immune system catch up to eradicate the illness as normally. And it has always been true that the elderly are much more likely to perish in winter from Rhino/ corona virus threats to the body. When seasoned aging veteran MDs have old sage words of reality such as "Often Pneumonia is an old man's best friend". Is it wrong?

There is a reason nature ends the suffering. Right? If you cant make it HORRIFYING.... You don't understand it well enough...BIDEN/FAUCI/WHO The real force is fear addictions, and It is the dis-ease of Desperations.

Reply | Mark as Spam | Posted On 1/19/2022 8:14:46 AM

Like | Dislike

ScanKat
Joined On 1/9/2021 11:28:32 AM
Add as Friend | Send Message

Focused polling after the Virginia election back in November proved CoVid mandates are not a good strategy for winning elections. The behind the scenes puppet masters of these insane democrat politicians know this and they make the rules we all live under. I agree March 1 is the end date.

Reply | Mark as Spam | Posted On 1/19/2022 8:14:01 AM

Like | Dislike

---

versatile
Joined On 10/16/2007 4:23:09 PM
Add as Friend | Send Message

Identifying illness by present cause is essential to cure. Many diseases are identified by past causes - which do not lead to cures, many diseases and many cases have incorrectly identified causes, and many have no identified present cause. Why? Our medical systems only study physical causes - causes in the body.

Illness causes exist in mind, spirits, and communities. Is the pandemic an illness? If so, where is the cause? Clearly the cause is in the community - a political illness...So, what's the cure...The cure for a political illness is to address the political cause.

Reply | Mark as Spam | Posted On 1/19/2022 8:00:49 AM

Like | Dislike

Pixielou
Joined On 6/20/2006 2:19:06 AM
Add as Friend | Send Message

The evil behind this is astounding ... and the people who believe every word that is said is more astounding. I believe Bill Gates is the puppeteer, Fauci works for him (on his Board of Directors) and I read he was his college roommate but not sure of that, and Soros has met with Gates at his compound. The three most evil people on earth (well Melinda Gates I've read is worse than Billy and Steve Jobs' widow is also in that category.

Reply | Mark as Spam | Posted On 1/19/2022 7:54:10 AM

Like | Dislike

---

nep7624
Joined On 2/22/2018 6:34:28 AM
Add as Friend | Send Message

The state of Massachusetts changed how covid cases will be counted, and as a result the death count reported was only 47 this week, but worldometers counted over 300 deaths this week, very curious.
www.nbcboston.com/news/local/mass-to-change-the-way-it-reports-covid-1.. ~
www.nbcboston.com/news/coronavirus/mass-confirms-56489-new-covid-cases.. ~ www.worldometers.info/.../massachusetts

Reply | Mark as Spam | Posted On 1/19/2022 7:48:54 AM

Like | Dislike

---

french4foraa
Joined On 1/17/2021 12:01:41 PM
Add as Friend | Send Message

I came across Dr Mc Bean' work many years ago but was unable to find any of her books at a reasonable price. Her books are out of print, one is available for $106. I recently stumbled onto this website, available pdfs for free. Please download and print if you need to.

She was a pioneer and a very brave woman born in 1905 in CA, highly educated, she has a Phd and ND. She was an investigative journalist before the term was invented. She describes some shocking events never before printed in big media. The official "narrative" about the Spanish flu is not really true.

(what else is new!). Apparently the US military was already fooling around with early vaccines at Fort Riley in Kansas with disastrous results. Now we are living through an encore. Please support Dr Mercola, Dr Breggin, RFK Jr, Dr Peter McCullough, Dr Tenpenny, Dr Simone Gold, Dr Zelenko and many others for putting their lives, their families', safety and profession on the line.

What brave souls! With Love and Gratitude archive.org/.../the-poisoned-needle-by-eleanor-mc-bean
archive.org/.../SwineFluExposeEleanoraMcBean1977

Reply | Mark as Spam | Posted On 1/19/2022 7:41:30 AM

Like | Dislike

---

johnraf
Joined On 12/25/2010 8:37:37 AM
Add as Friend | Send Message

I applaud Dr. Mercola for fighting to get the TRUTH to the masses even though the mainstream media and social media outlets have tried to quash all dissent worldwide. Instead of playing politics, Dr. Mercola has stuck to his beliefs about the Covid and many other "vaccines" to try to inform people about risks involved. Thank you Dr. Mercola!

Reply | Mark as Spam | Posted On 1/19/2022 7:36:46 AM

Like | Dislike

tallulah3
Joined On 4/21/2021 9:26:59 AM
Add as Friend | Send Message

They have a back up plan and I wonder what they will do next. I don't trust them at all. I think I smell a rat.

Reply | Mark as Spam | Posted On 1/19/2022 7:29:21 AM
Like | Dislike

BeckMack
Joined On 9/3/2021 8:41:17 AM
Add as Friend | Send Message

BBC: "In a bad flu season, 200-300 die a day over winter and nobody wears a mask or socially distances, that's perhaps a right line to draw in the sand." Lockdowns and restrictions on mass gatherings will not come back and mass testing for Covid will end this year, he expects. The near certainty is there will be booster vaccines for the vulnerable come the autumn in order to top up their protection through winter. "We need to accept the fact that our flu season is also going to be a coronavirus season, and that is going to be a challenge for us," says Dr Groppelli. However, it is still uncertain how bad winters will be as the people who die from flu and Covid tend to be the same.

As one scientist put it, "You can't die twice." www.bbc.com/.../health-59970281 "..By the end of May 2021, the official CDC death count attributed to COVID-19 was approaching 600,000, as stated previously. This number has been disputed for many reasons..." "These deaths with comorbidities could equally have been ascribed to any of the comorbidities [22]. Thus, the actual number of COVID-19-based deaths in the USA may have been on the order of 35,000 or less, characteristic of a mild flu season. Even the 35,000 deaths may be an overestimate." www.sciencedirect.com/.../S221475002100161X This is what happens when seasonal influenzas (which includes up 15% of upper respirator infections by corona viruses) got rebranded and sold as a "new virus", with all its "new features", such as furin cleavage, known years and in advanced and patented by Big Pharma.

It's not over. Now heads will be rolling and not just politicians and so-called scientists, but also 90% plus of the religious, who supported this madness, when short and long term side effects will take effect, such as mRNA alternative splicing i.e. cancer, neurological d/o, diabetes and heart diseases.

Reply | Mark as Spam | Posted On 1/19/2022 6:54:35 AM
Like | Dislike

---

matahawa
Joined On 8/28/2016 3:59:08 PM
Add as Friend | Send Message

I wonder if Monoclonal Antibodies will be big pharma's legal escape pod after making ten's of billions of dollars from pruning society and compromising our immune system to create more profits in the future. We did what we did until we knew better [even though credible, seasoned, real doctors have been telling us along]. At the very least the arrogance of thinking they could contain a 100 nanometer particle with such consequences to humans creates a new tier above the previous top tier of human recklessness.

Reply | Mark as Spam | Posted On 1/19/2022 6:42:30 AM
Like | Dislike

---

treemcg7
Joined On 5/13/2021 8:46:55 AM
Add as Friend | Send Message

In the past weeks, I have said most of what Dr Mercola says in this article. The only difference: I don't have an exact date.

Reply | Mark as Spam | Posted On 1/19/2022 6:22:50 AM
Like | Dislike

Longplay
Joined On 3/4/2021 6:50:21 AM
Add as Friend | Send Message

Will it be over? Perhaps one phase. Readchere about Moderna's plans for forever vaccination as presented at the WEF: eugyppius.substack.com/p/the-vaccinators-will-never-stop-vaccinating

Reply | Mark as Spam | Posted On 1/19/2022 6:20:34 AM
Like | Dislike

BeckMack
Joined On 9/3/2021 8:41:17 AM
Add as Friend | Send Message

I agree 100%. Moderna was working on the flu vaccine while Influenza cases plummeted to zero all over the world... They will be back with mandates, including the flu vaccine or no jobs, especially in health care... Churches will not be allowed worshipers in unless vaxxed for all the viruses in the world that cause no harm to healthy people...

Mark as Spam | Posted On 1/19/2022 7:38:40 AM
Like | Dislike

Wandamurline
Joined On 12/23/2021 6:04:47 AM
Add as Friend | Send Message

Follow the money....hospitals get extra money if the hospitalization is Covid and even more if they can put someone on a ventilator and say they have Covid. This has always been about the money....the virus that Dr. Fauci helped create in the Wuhan Lab and that China intentionally released on the world (an act of war) was about the removal of Trump from office, vaccinations and the billions of dollars they will get from the vaccinations. Almost 10,000 people have died from the jab...Fauci needs to be in jail awaiting trial for being a serial killer. Can you imagine how many hospitalizations would not be for Covid if the money was cut off?

Reply | Mark as Spam | Posted On 1/19/2022 6:14:43 AM
Like | Dislike

---

retsgt63
Joined On 3/8/2015 10:33:02 AM
Add as Friend | Send Message

So the big controversy is that Wallensky meant 75 percent of vaccinated people. If they are vaccinated how did they get Covid?

Reply | Mark as Spam | Posted On 1/19/2022 5:48:41 AM
Like | Dislike

---

sti2434
Joined On 9/11/2019 6:00:55 AM
Add as Friend | Send Message

Nuremberg 2.0.

Reply | Mark as Spam | Posted On 1/19/2022 5:34:59 AM
Like | Dislike

---

donata3865
Joined On 7/5/2006 11:45:46 PM
Add as Friend | Send Message

I always read Doc Mercola to "really know" what's going on in the medical community and the state of our health..mental and physical as told by our ?? government? I come to this site before I read the daily ..sort of daily....news...LOL.

Reply | Mark as Spam | Posted On 1/19/2022 3:23:11 AM
Like | Dislike

---

vpassenheimhotmail.com
Joined On 8/3/2021 11:57:26 PM
Add as Friend | Send Message

Actually, in 95% of cases the "Covid deaths" occurred in the presence of 4 additional comorbidities: www.cdc.gov/nchs/nvss/vsrr/covid_weekly/index.htm#Comorbidities Very clearly stated there, and has been the case for well over 1 year.

Reply | Mark as Spam | Posted On 1/19/2022 3:07:14 AM
Like | Dislike

---

lovingMom2013
Joined On 4/24/2013 8:11:32 PM
Add as Friend | Send Message

We did not know what Myocarditis is before the Plandemic. It's irreversible disease. Spile protein affects those who have a high level of testosterone. Athletes, teenagers, men under 40.

Reply | Mark as Spam | Posted On 1/19/2022 3:01:20 AM
Like | Dislike

---

astragale
Joined On 9/18/2021 9:37:18 AM
Add as Friend | Send Message

No doubt a lot of people noticed right away when the Democrat bureaucrats & politicians started changing *the narrative*. Many are wide awake to their behavior & easily see through the propaganda. For political reasons, they want to declare: *Cases are low! deaths are low! Vote Democrat.* However, here in Europe the narrative is also being changed. Why?

My sense of this is that the global cabal are wary of trying to force people to go on taking 2, 3, 4 injections a year. But....they still intend to impose the QR Codes on humanity. And they put so much planning into all of this that it's unlikely they don't have their next steps prepared. So, where are they heading?

I think at the moment that they'll shift to the *endemic* phase of the plan where they'll try to force everyone to take an annual injection - maybe combined with the flu shot - so that they can continue to say the QR Codes are *necessary*. Not sure yet what the role of the new anti-virals will be? Bourla has just announced a half-billion dollar Paxlovid deal with Macron - who it is said was trained by Schwab (along with Trudeau & Ardern & many other *young leaders*.) The drugs will make money for Pfizer of course but the globalists certainly don't want to stop Covid. Maybe they'll just give them to the very sick, in hospitals, whether they have flu, bronchitis, COPD, pneumonia or covid.

Early independent reviews suggest there are dangers in the new drugs, so who knows how this element of the story will pan out. A likely scenario is they will pivot to *permanent QR Codes keep us safe* and try to mandate masks while they attempt to force the Codes & annual injections on everyone. We have to keep speaking up & exposing the propaganda that life is about illness, fear, masks & injections. Most of all we have to work to get back the freedom they've stolen from us Let's be optimistic There are, according to Schwab, around 2000 billionaires in the WEF club Well, there are BILLIONS of us - the people!

Reply | Mark as Spam | Posted On 1/19/2022 2:59:18 AM
Like | Dislike

---

bee70578
Joined On 1/24/2014 4:03:10 PM
Add as Friend | Send Message

@astragale In the meantime people will continue to die from vaccine injuries it seems. We can expect a number of books and studies on the subject no doubt.

Mark as Spam | Posted On 1/19/2022 8:53:54 AM
Like | Dislike

---

preston1953
Joined On 3/12/2008 10:34:36 PM
Add as Friend | Send Message

"Pandemic Narrative Undergoes Radical U-Turn" -- lost me on the first word. I am on mission. Have a nice treason,

Reply | Mark as Spam | Posted On 1/19/2022 2:42:45 AM
Like | Dislike

---

kkmama
Joined On 9/5/2021 7:46:16 PM
Add as Friend | Send Message

Disproving the existence of viruses - small picture issue. IMO, more people can be swayed by all the "jabs are bad" arguments and supporting data than by the "viruses aren't real, they're just cellular by-products called exosomes" dialogue. Mom, what's an exosome?😊 We must make certain progress soon to avert disaster, and continuing the case that "jabs are bad because" is the way to do that because THAT is much more easily proven to those who need the information so they can make truly informed decisions. I'm talking about not only every day citizens, but judges, attorneys, legislators, school boards - basically anyone in a position of authority.

This is vital. So yes - the narrative can change because too many of us are refusing to go along with it. And that sort of thing will end an experiment very quickly!

Reply | Mark as Spam | Posted On 1/19/2022 1:50:44 AM
Like | Dislike

---

fredzehendgmail.com
Joined On 1/19/2022 1:26:08 AM
Add as Friend | Send Message

All of this could have been avoided, if the govt. had never got involved with health issues. Those in charge making the horrendous decisions, should have been fired 2 yrs ago.

Reply | Mark as Spam | Posted On 1/19/2022 1:28:50 AM
Like | Dislike

---

anthony.aaron47
Joined On 10/20/2021 12:55:41 PM
Add as Friend | Send Message

Across many alternate news sites, I've seen folks falling for this narrative by the CDC, et al. My thinking is that they've been lying and distorting and censoring things all along for the sake of an agenda -- why would they seemingly abandon that agenda? I don't buy any of it for a moment … not with the ongoing push by Pfizer, for example, to bring out another mRNA jab in March, 2022 -- which, given the climate of the current administration will just be another thing to mandate for US to do. And, of course, the background music to this whole 'event' is the (not so) great reset announced by Klaus Schwab of WEF/Davos fame back in 2018 … hidden in plain sight for the past 4 years -- threatening the world with global fascism unlike anything we've witnessed before.

The other 'hand' that's been slapping all of US with slightly different - but no less noxious - propaganda and fascism is the whole 'climate change' hoax that's been going on for more than 60 years … whose end result, as with this 'pan(dem)ic', is massive destabilization of humanity as well as a likely significant reduction in our human numbers.

Reply | Mark as Spam | Posted On 1/19/2022 2:36:46 PM
Like | Dislike

Vladimira
Joined On 2/12/2008 4:06:09 PM
Add as Friend | Send Message

Per the lawsuit of Fuellmich, there are 120 vaccines in the pipeline. Are they going to be scrapped?

Mark as Spam | Posted On 1/19/2022 3:10:42 PM
Like | Dislike

---

solitairecat
Joined On 1/7/2016 5:45:41 AM
Add as Friend | Send Message

The background music is like you hear on a horror show when someone is heading down into a dark basement!

Mark as Spam | Posted On 1/20/2022 8:44:31 AM
Like | Dislike

---

picture111
Joined On 10/5/2021 7:44:59 PM
Add as Friend | Send Message

But the reverse theory is also true. If there were No Covid, those who have the comorbidity could have lived till 90+ years old, if not older. The matter of the truth is, 70%+ 65 years or older Americans taking at least one prescription drug. And many of them can live a long life.

Reply | Mark as Spam | Posted On 1/19/2022 10:29:20 AM
Like | Dislike

---

cbdavis
Joined On 11/13/2021 8:32:59 AM
Add as Friend | Send Message

But will they continue to demand you get the jab to work? Will people continue to demand the unvaccinated get locked down or put in a camp? This isn't over by a long shot.

Reply | Mark as Spam | Posted On 1/19/2022 5:25:46 AM
Like | Dislike

---

kanajelly
Joined On 5/21/2018 10:29:35 AM
Add as Friend | Send Message

Important - some of you brilliant mercola followers may have seen this already But it's important enough to bring it to your attention Patent 10786570 can be found in the US patent office website and was issued to Friedman ET AL is the attorney the applicant was the Rockefeller university with Jeffrey Friedman from New York and Sarah Stanley also from New York as the inventors. it was assigned to the Rockefeller university and It was funded by the NIH grant which gives the US government Rights. As stated in the 82 page Patent, the particles are excited by radio waves under the guise of non-invasive surgery. The nano particles can control appetite and brain functions · this is a very important aspect that absolutely must be brought to light patents.justia.com/.../10786570

Reply | Mark as Spam | Posted On 1/19/2022 12:22:50 PM
Like | Dislike

---

solitairecat
Joined On 1/7/2016 5:45:41 AM
Add as Friend | Send Message

Even more reason to not get the jab!

Mark as Spam | Posted On 1/20/2022 8:49:59 AM
Like | Dislike

Umearai
Joined On 2/10/2021 3:56:17 AM
Add as Friend | Send Message

Maybe I've become cynical but I doubt this is the end. For the following reasons we have learned right here for the past two years: 1.

Mass Formation require waves of pressure and easing with increasing shorter intervals. If anything we might have reached the next easing period since last Summer.

2. The paradigm of health has been forever been changed for the majority of the population. Many accept that they are likely sick until tested negative. (Note how QR codes are here to stay at least mainly for air travel the same way an unvaxxed pet may not travel internationally in today's standards).

If there's one thing these predators have is patience and perseverance. So, we must double our efforts as watchmen on the wall and don't allow ourselves to be lulled asleep by seeming "good news". Remember no step is taken which hasn't been calculated to produce the expected result. What all of our government officials couldn't have foreseen was that the public-private partnership they entered into with the Devil and his assistants (Gates, Fauci, Schwab, etc) was a trap all along.

What an embarrassment that those who are elected to represent the people are in fact naïve fools.

Reply | Mark as Spam | Posted On 1/19/2022 11:41:45 AM

Like Dislike

---

ina24275
Joined On 12/31/2013 8:14:27 AM
Add as Friend | Send Message

Don't be fooled. The powers behind The Great Reset are not going to give up. Right now mainstream media including CNN had the almost exact wording to talk negative about Biden - meaning, whoever dictates to them is responsible for this change in attitude. Whatever their intention is subject to guessing and I won't get into that.

But I do believe they are capable of releasing the small pox virus and then mandate vaccination for everyone . The vaccine could included whatever evil substances to monitor the population or to kill them off. I was vaccinated against small pox in 1955 (in Germany) and told it would last a life time. True or not, I don't know and I'm sure the Government of the USA could care less if they mandate a vaccine.

If we don't dismantle the CDC, WHO, FDA and clean up our Justice system we are doomed.

Reply | Mark as Spam | Posted On 1/19/2022 10:16:09 AM

Like Dislike

---

picture111
Joined On 10/5/2021 7:44:59 PM
Add as Friend | Send Message

Yes, they will release worse virus to fulfill their depopulation agenda. But I doubt will be the exact small box per se. They will do a new one which has no Cure, and No available vaccines. And one thing for sure is that this time, they will NOT be able to scapegoat China...They will have to find some other country/countries to be the scaptgoat.

Mark as Spam | Posted On 1/19/2022 10:36:22 AM

Like Dislike

---

nickjj
Joined On 12/21/2021 4:40:09 PM
Add as Friend | Send Message

Since health workers are required to get vaccines, I was wondering just how long they'll survive after multiple doses/boosters of these experimental drugs? Perhaps the powers that be are seeing this possibility of total health care system collapse -- the health care system could collapse before their plan is secured. So they are backing off a bit for a while.

Mark as Spam | Posted On 1/20/2022 5:46:31 AM

Like Dislike

---

gcohen
Joined On 5/3/2009 10:09:18 AM
Add as Friend | Send Message

Don't be fooled. The globalists are just shifting gears from a fakedemic to an epidemic: smallpox. My guess is they will be spraying it from the sky. Any other delivery mechanism will be too slow or incomplete.

Person to person might be too slow, and by the water supply will miss too many people. And for you coincidence theorists out there, the FDA has already approved two live smallpox vaccines: www.fda.gov/.../acam2000 www.fda.gov/.../jynneos According to Dr. Suzanne Humphries, in an article on herd immunity ("Herd Immunity." The flawed science and failures of mass vaccination, Suzanne Humphries, MD): "Pox epidemics declined as a result of sanitation and improved nutrition. During the era of smallpox most people were living in squalor, eating no fresh food, but rotten milk and rotten meat, drinking sewer water, living among filthy rodents, and working long hours for little pay. Pox viruses are ancient, but smallpox evolved as a deadly killer as humanity devolved to overcrowded city dwellers living with filth, squalor, and desperation." Link: https://archive.vn/z1kpH .

In other words, don't let the government fear-monger you into thinking that you will die from this disease, so have to give up all of your human rights to survive. You readers here will do fine as long as you don't let yourself be vaxxed and take reasonable precautions and steps to stay healthy.

Reply | Mark as Spam | Posted On 1/19/2022 9:44:43 AM

Like Dislike

CMT367
Joined On 10/16/2018 8:46:43 AM
Add as Friend | Send Message

GCohen, FYI...your posted link does not work. This link should work:
healthywellnesssolutions.com/wp-content/uploads/2019/05/Dr.-Humphries-.. And yes, everyone should read Humphries book "Dissolving Illusions"

Mark as Spam | Posted On 1/19/2022 9:53:22 AM

Like Dislike

---

gcohen
Joined On 5/3/2009 10:09:18 AM
Add as Friend | Send Message

My link works with CAPTCHA, but your link is much better as you are directly downloading the pdf. Thanks.

Mark as Spam | Posted On 1/19/2022 12:11:58 PM

Like Dislike

JeanE.S.
Joined On 8/6/2017 3:43:05 PM
Add as Friend | Send Message

A homeopathic cure for smallpox is put out by Boiron; It's called "X-ray 30c". I have mine.

Mark as Spam | Posted On 1/19/2022 12:43:25 PM

Like Dislike

---

mvoudren
Joined On 8/20/2021 11:44:42 AM
Add as Friend | Send Message

Lord Fauci has been very open on several occasions about the possibility of a smallpox outbreak. He also stated that "luckily" our CDC and NHI have secured samples of the virus so we can "learn more about it to make sure we can keep Americans safe." There is no FDA approved vx...period. Pfizer is up against a deadline coming very soon to hand over the jab records. There is no EMERGENCY · Maybe the puppeteers have made a super return on the taxpayers investment in killer jabs · Maybe time to move on to letting smallpox out of its sealed jar and start all over with those already without 80% of their immunity · This would seem to make round 1 look like Childs-play.

Mark as Spam | Posted On 1/19/2022 2:32:19 PM

Like Dislike

---

gcohen
Joined On 5/3/2009 10:09:18 AM
Add as Friend | Send Message

#mvoudren You are confusing the nonexistence of FDA approved Covid vaxs with the FDA approved smallpox vaccines. Check the links. Bill Gates has also warned about smallpox. With Gates it is a warning not a prediction! Just like Event 201.

Mark as Spam | Posted On 1/19/2022 3:25:39 PM

Like Dislike

---

mrrobb
Joined On 6/15/2011 2:41:18 PM
Add as Friend | Send Message

Now is the time for the unexpected to occur.....after the planned epidemic and they anounce a dated t6ime it to end....than is the time they think everyone will kick back and take a deep breath and relax....but don't!!! now is the time for TOKENIZATION....money change.....world tokens will be issued...warning this will happen.. Kiss you cash bye-bye...everything will be purchased with tokens ...e-tokens Now SH!T will Hit Da Fan.... But don't panic....yet......we have till March 1 to get heads outta da Asss-etts. More from MyMountain....yes "never let a good disaster go to waste..." ......keep them "Paniced"....people in Panic Mode will do ANYTHING !!!!! Even pump toxic Poisin into their children !!!!!!! God are people so Predictable and so STUPID....cuz , over and over and over again....they follow the same lies and BS.. www.youtube.com/watch?v=9ji1MMXoAVk&ab_channel=John1948ThreeC

Reply | Mark as Spam | Posted On 1/19/2022 3:53:57 PM

Like Dislike

---

mourningwarbler
Joined On 7/24/2009 3:16:05 PM
Add as Friend | Send Message

Hope Florida gets the prolife antibody treatments.

Reply | Mark as Spam | Posted On 1/19/2022 3:20:59 PM

Like Dislike

---

prwexler
Joined On 1/19/2022 2:19:03 PM
Add as Friend | Send Message

The guys who signed the Great Barrington Declaration were six months behind me. I was saying what they said in March of 2020.

Reply | Mark as Spam | Posted On 1/19/2022 2:20:44 PM

Like Dislike

020202
Joined On 1/13/2021 8:23:48 AM
Add as Friend | Send Message

The tennis star, Novak Djokovic, just bought massive holdings in a company which is making a treatment for covid. HUH? Ivermectin or hydrachloroquine should be it, but it isn't. I met a girl who owns a pharmacy, she ordered 200,000 Ivermectin and hydrachloroquine when this first started.

Reply | Mark as Spam | Posted On 1/19/2022 12:15:07 PM

Like Dislike

Vladimira
Joined On 2/12/2008 4:06:09 PM
Add as Friend | Send Message

Most high profile people are, by necessity, part of the cabal. They are severely compromised. They needed him to create the division, this is why they did all the theatrics in Australia. The division in this case is provax vs.

antivax. Even creepy Whoopi Goldberg had to weigh in on the evil antivaxxers. This division stimulates more people to get vaccinated. Without it less people will drink the koolaid.

This is how the cabal works. While the peasants are fighting, they fleece them. Trump was the same, he was installed to create the division and the right environment to usher in the pandemic. People are more pliable when things are in chaos as people are looking for a savior.

Anytime you are looking for a savior, you are an easy target. The "saviors" are there conveniently to "help" you. (Don't start me on the long-standing fraud of organized religion. Jidduh Krishnamurti correctly called them out as poison.) They are not designed to save you, they are designed to enslave you.) The pandemic conveniently began on an election year, go figure.

They are all on it. The only good thing that came out from Trump is that, out of necessity, they had to stop the wars. Made for more Trump supporters and then swishhh, stolen election, more chaos and more pliable people to be fleeced and looking for a savior, Trump was not there to save you, but the vaccine was conveniently rolled out after the election to be the new savior with its father, Trump, being its more and more vocal supporter over time, and the cycle keeps going on ad infinity… Destroy and rebuild, destroy and rebuild, disaster capitalism, the best way to make money is during a panic, whatever it takes to suck the most out of the peasants. Trump is obviously a Zionist.

WE ARE ON OUR OWN. THERE IS NOBODY LOOKING OUT FOR US. The end goal of all of this is the New World Order: an utter and complete SLAVE system. Shakespeare was right: all the world is a stage.

The fake order of things is in and the natural is out.

Mark as Spam | Posted On 1/19/2022 12:28:48 PM

Like Dislike

---

seedsaver37
Joined On 4/28/2020 2:58:31 AM
Add as Friend | Send Message

Vladimira, " The pandemic conveniently began on an election year " Only in the USA. Really bad logic.

Mark as Spam | Posted On 1/20/2022 6:32:56 AM

Like Dislike

---

solitairecat
Joined On 1/7/2016 5:45:41 AM
Add as Friend | Send Message

Even in Canada, Trump and the election were a BIG distraction from what was going on.

Mark as Spam | Posted On 1/20/2022 8:54:01 AM

Like Dislike

---

factorygal
Joined On 5/26/2012 6:21:26 PM
Add as Friend | Send Message

Looks like they are slowly pivoting to the next phase of Rockafeller lockstep scenario of "climate change." A different type of tyranny awaits.

Reply | Mark as Spam | Posted On 1/19/2022 12:13:47 PM

Like Dislike

---

nickjj
Joined On 12/21/2021 4:40:09 PM
Add as Friend | Send Message

I read once that when folks were invited to the Bilderberg group, they had to make proposals about how they would accomplish the elite group goals of wealth transfer and control. So it might be there have been numerous scenarios proposed by now and in development, and they roll them out for as long as they are convenient and the public is not catching on...wars for land, wars for religion, wars for slaves, wars for gold, wars for oil, financial bubbles (stock market, real estate, dot.com, banking meltdown, central banking). With hi-tech the proposals must have taken on all manner of sci-fi possibilities from biowarfare to 1984 to Brave New World, to total surveillance to chipped brain control to A.I. When the public is getting too tired or savvy about the one being used on them, the overlords choose another from their stockpile of ideas.

Maybe your right and trotting out weather warfare/geoengineering will be next. One thing that does surprise me is how easily the Democrats were corralled into being believers of No Free Speech and No Free Press and Internet Purges and No Say over what drugs are injected in our bodies. How did that happen that those who embraced these ideas could so easily give them up? How come they could never see how the Corporatist Clintons betrayed them and workers' unions by facilitating corporations to export our jobs, invade our privacy with the Telecommunications Act, and then still believe Al Gore's attempt to start a carbon economy for profit from his Inconvenient Truth blitz despite the fact that Gore lacked the integrity to fight for Black voters' rights in Florida in 2000.

What happened? I hope there are some Dems left who are against taking away the bodily integrity of their fellow citizens and forcing them to accept an experimental vaccine.

Mark as Spam | Posted On 1/20/2022 5:23:14 AM

Like Dislike

---

solitairecat
Joined On 1/7/2016 5:45:41 AM
Add as Friend | Send Message

I was reading recently that unions have played a role in demanding the government to put restrictions in place during the Plandemic. Also, I've heard that unions were put in place by the powers that be to control people. Perhaps another 'saviour' that won't save us.

Mark as Spam | Posted On 1/20/2022 9:00:56 AM

Like Dislike

Vladimira
Joined On 2/12/2008 4:06:09 PM
Add as Friend | Send Message

Nothing is turning, except more sand in the eyes. This should be obvious by now. These are masters of manipulation and deception to give you false hope and fake "care" and then strike again. Well, we got "the summer of freedom" under Biden · So what?..We are still slaves · They always find some other way to enslave us · By now, we should have learned: evil cannot be rehabilitated, it can only be eliminated · The pandemic will end, the slavery will not · Are we fighting the petty nonevent pandemic or the slavery?..The normal channels of "justice" have never worked, so why would they work now?

Reply | Mark as Spam | Posted On 1/19/2022 11:30:36 AM

Like Dislike

---

solitairecat
Joined On 1/7/2016 5:45:41 AM
Add as Friend | Send Message

We should fasten our seat belts because the ride is about to get very bumpy!

Mark as Spam | Posted On 1/20/2022 9:10:42 AM

Like Dislike

---

jdarnall64
Joined On 12/24/2009 9:45:21 AM
Add as Friend | Send Message

Well,. I certainly believe along with millions of Americans that we are all tired and sick of all the lies. Dr Fauci recently said we are only in phase one of five phases of this Pandemic which is one more lie. This isn't going to end any time soon · Too many nation's governments are enjoying their power over their people, some even very extreme tactics · The New World Order giants will continue unless strong Conservative leadership is restored back in America very soon · If not it will take the Second Coming of Christ Jesus which also means the end of the old and in with the new..

Reply | Mark as Spam | Posted On 1/19/2022 10:32:17 AM

Like Dislike

AnnieRoseBlueberry
Joined On 8/3/2020 8:53:07 AM
Add as Friend | Send Message

They will never give up their Great Reset. They will just reconfigure it. In Illinois as I write, our state legislature is voting on a bill to create a covid jab registry by compelling healthcare providers and pharmacists who give jabs to enter information on every resident in violation of HIPAA. This has been kept out of our media.

The purpose is to allow the state to know what regions and neighborhoods to target the jabs. Look up Green Zones to learn about the CDC's plans for the unjabbed. It's on the CDC website. This week we also learned that Biden's free covid tests will be paid for through Medicaid or insurance plans.

Who was left out? Those 65 and older and on Medicare. Why? No explanation as to why the most vulnerable group was left out.

I believe they will be the next group targeted for death, because enough of them didn't die off. They must drastically reduce those numbers of seniors before Social Security starts hurtling into bankruptcy, which starts in 2027. Some days I feel like I'm living in a sci-if dystopia composed of the Omega Man, Running Man, Soylent Green, Invasion of the Body Snatchers, and Logan's Run. They want us tracked, enslaved, and then when our usefulness is seen as diminished, they want us killed off.

Reply | Mark as Spam | Posted On 1/19/2022 9:33:42 AM

Like Dislike

mvoudren
Joined On 8/20/2021 11:44:42 AM
Add as Friend | Send Message

Good points.

Mark as Spam | Posted On 1/19/2022 2:22:11 PM

Like Dislike

nickjj
Joined On 12/21/2021 4:40:09 PM
Add as Friend | Send Message

Interesting. And I went to the CDC here www.cdc.gov/coronavirus/2019-ncov/your-health/quarantine-isolation.htm.. and they are saying that if someone has had their vaccines there is no instance in which they need to quarantine themselves. Hmmm. What about Breakthrough infections?..CDC's director admitted the vaccinated can transmit covid..So why shouldn't they ever be quarantined?..CDC now an arbiter of human rights, with more granted to the vaccinated, despite the fact that the vaccinated person is no more immune/cured than one who has not been jabbed -- and maybe even less immune or more prone to whole virus infection?..WHAT A TANGLED WEB THEY WEAVE.

Mark as Spam | Posted On 1/20/2022 6:35:30 AM

Like Dislike

ckadysch
Joined On 5/3/2021 10:17:58 AM
Add as Friend | Send Message

i don't see that at all, wish i had your rose colored glasses.

Reply | Mark as Spam | Posted On 1/19/2022 9:19:35 AM

Like Dislike

SuzieQQ
Joined On 11/2/2015 3:39:15 PM
Add as Friend | Send Message

Best one yet. A murder-suicide counted as COVID death. www.skyhinews.com/news/grand-county-coroner-claims-state-is-inflating-..

Reply | Mark as Spam | Posted On 1/19/2022 7:26:43 AM

Like Dislike

gammy678
Joined On 7/6/2021 1:00:53 AM
Add as Friend | Send Message

Who is ginnygkkk? Is she some Science fiction writer. The last entry in comments. I wouldn't doubt most anything but that was some story The mark of the beast is given in the forehead or hand We have a choice to take it or not.

Reply | Mark as Spam | Posted On 1/19/2022 3:01:08 AM

Like Dislike

CMT367
Joined On 10/16/2018 8:46:43 AM
Add as Friend | Send Message

articles.mercola.com/.../default.aspx

Mark as Spam | Posted On 1/19/2022 4:37:13 AM

Like Dislike

cmeshine
Joined On 11/14/2006 2:38:03 PM
Add as Friend | Send Message

This is the trouble with many religious. They believe they will have a choice. No. If going by that writing, the ones who opt out are completely shunned from society Cannot buy or sell without the mark Some choice.

Mark as Spam | Posted On 1/19/2022 5:22:23 AM

Like Dislike

mat1933
Joined On 5/7/2021 8:23:28 AM
Add as Friend | Send Message

WATCH OUT FOR THE CAPS POLICE! IT'S ABSOLUTELY ABSURD TO SEE HOW MANY PEOPLE ON NEWS FORUMS (PAID AGENTS COLLUDING) FEEL THAT TYPING IN CAPS IS SHOUTING. THIS IS REALLY A FORM OF BRAIN WASHING, GETTING YOU READY FOR AN EMOTIONLESS FUTURE WHERE YOU CAN ONLY EXPRESS YOURSELF DIGITALLY. CAPS DO NOT ADMIT A SOUND DUMMIES!

Reply | Mark as Spam | Posted On 1/19/2022 8:21:09 AM

Like Dislike

fundamentalassumptions
Joined On 4/1/2009 12:17:58 PM
Add as Friend | Send Message

I just think it's lazy. And that it defeats the purpose since it's difficult to read, so people just ignore it.

Mark as Spam | Posted On 1/20/2022 7:28:30 AM

Like Dislike

TreeIsKey
Joined On 3/12/2021 1:29:11 PM
Add as Friend | Send Message

The 'Global-Elite Covid-15 Plannedemic-Genocide of mRNA and Nano-Razor Injections' is the weaponization of gene therapy and nano technology. Are Anglo-Saxon globalists attempting to harness, weaponize Consciousness (Soul)? www.youtube.com/watch This, in my view, is a disturbing video by an English nurse in England who is researching NDEs (Near Death Experiences). After watching 60+ NDE YouTube videos, currently most all of them are testimonies of Swiss people, some Germans and Austrians, and few French.

Most all these people are genuine, who came out of their NDE as kind-hearted more sensitive individuals and more connected to people, Plants, Animals, and Earth. Then I came across the very first video out of England – and I was disturbed by what I saw, particularly by 5 things: 1. This nurse said that NDErs sometimes see people they don't want to meet (In all the NDE videos I saw either they meet people and/or animals they love, or they don't, or they see spirit guides, angels, Christ, Muhammad, or demons in Hell) 2. She said that from her study she determined that the character and works of people has nothing to do whether their consciousness goes to Heaven or Hell (How did she conclude that?

This removes accountability for their works, that sounds like 'faith over works' theory of the Anglican Church and the other 40,000+ Protestant denominations) 3. She spoke of "finding the mechanism" for consciousness leaving the body, and most likely where it goes, and how to control or capture it 4. She felt uneasy during her entire speech, as if watched (guided) by someone. When a person in the audience asked "What is your mission in all of this?" She looked to someone specific, and that someone told her not to talk about it, and she didn't.

Interesting! She spoke how NDErs come out more interconnected with Nature and people, more sensitive and humble, and how NDEs could bring about Peace in the World. Yes, but the English freemason empire-builder of

Reply | Mark as Spam | Posted On 1/19/2022 2:26:39 AM

Like Dislike

TreeIsKey
Joined On 3/12/2021 1:29:11 PM
Add as Friend | Send Message

5-Eye Echelon, 53 Commonwealth nations, 30 NATO member-nations, and nearly 800 military bases in over 70 countries and territories of US alone, has a 1000-year history of scheming and warmongering that shows he is not interested in Peace, never was, and never will, because there is no profit, Land, or booty in coexistence and Peace. The only Peace he is interested in is Pax Anglia -- the kind that Pax Romana brought to the world. As one radio caller recently said: Pax Romana means you invade, conquer, and kill everybody and then everything is quiet and there is peace because everone is dead. And 5.

She praised how Darwin saw evolution of man progressing toward a kinder and peaceful being. Really? Darwin saw man having 'evolved' from an ape – this means Darwin excluded Creator's involvement from the final Creative manifestation of each Species. Evidence shows microevolution within Species does happen, but there is no proof of Species-to-Species transmutation unless you create GMOs in a lab – the 'link' is still 'missing'.

The kind of 'evolution' that the Englishman is interested in is manmade 'evolution' with GMO technologies like mRNA jabs where THEY get to play God. It also means Darwin saw man as a pinnacle of Creation, not on equal par, equal value, with rest of Species, and no interconnectedness beween Them and man. This is completely contradictory to what NDErs experience in afterlife (Heaven), seeing their deceased pets and other animals – which supports the Book of Genesis account which states that animals have Souls – in which it specifically states that both man and animals are kiim nfs [khaim nefesh] "Living Souls". Then compare this video to the rest of NDE videos and see the difference in content and intent between them! These videos showing Elon Musk's interest in 'Consciousness' are equally disturbing.

Why the interest in Consciousness (Soul) by the world's richest and most powerful elites? He thinks he is smart, but he's not. If he was, he wouldn't

Mark as Spam | Posted On 1/19/2022 2:38:40 AM

Like Dislike

TreeIsKey
Joined On 3/12/2021 1:29:11 PM
Add as Friend | Send Message

be building gigafactories that destroy Forests (740 acres he leveled in Berlin), he wouldn't be building cars that are destructive whether electric or not, he wouldn't be cluttering Skies with satellites that he has no right to do, and he would be pumping his money into protecting Forests, Wilderness, and Species of Earth. He will answer to the Higher Power when he ends his blunders, who will then explain to him what Consciousness is. www.youtube.com/watch www.youtube.com/watch www.youtube.com/watch To me, this English NDE video is an intentional disinformation strategy, using same mechanism that worked for the English for centuries: you put out certain facts that everybody agrees with and then you throw in couple of lies which people scratch their heads over and say "hmmm! maybe it's true!" To me, it falls in line with everything the English have been doing for centuries. It seems very much like NDE has now captured THEIR imagination and this time THEY want to weaponize Consciousness -- but not for Good.

We see that in what Klaus Schwab, Regina Dugan (the dragon lady in London pushing transhumanism), and Elon Musk talk about. Since Consciousness is Soul, it seems THEY want to harness and weaponize Souls of men, women, and children. That's exactly what Satan does! That's what Faust did when he sold his Soul to the Devil for wealth and power. In other words, THEY want to upend not only Creation on Earth and Heaven, but even God the Creator Himself -- once again! This is the extent of THEIR greed, insanity, and Evil.

This agrees with what Dr. David Martin said about the Covid Conspirators' plans in his Rumble.com interview video – that's "utter contempt for Divinity!" rumble.com/vrbln0-dr.-david-martin-why-trump-keeps-promoting-the-vacci.. Chuck Missler on freemasonry and Satanism www.youtube.com/watch and transhumanism www.youtube.com/watch

Mark as Spam | Posted On 1/19/2022 3:03:35 AM

Like Dislike

solitairecat
Joined On 1/7/2016 5:45:41 AM
Add as Friend | Send Message

Pamela Sheppard believes that a fallen angel enters the body of some who go through a NDE. pamsheppardpublishing.com/2012/01/11/fallen-angels-and-near-death-expe.. I have noticed people who claim their source of information is a spirit they call Spirit. For example, Anthony William in his book Thyroid Healing, and Sayer Ji of GreenMedInfo. The information they provide is helpful but it concerns me because talking to spirits is some sort of New Age, Shaman, magic thing.

Mark as Spam | Posted On 1/19/2022 10:23:18 AM

Like Dislike

Ringer2
Joined On 8/30/2011 7:33:48 AM
Add as Friend | Send Message

Have you visited the largest nde site, near death experiences research foundation dot organization? https://nderf.org

Mark as Spam | Posted On 1/19/2022 11:40:34 PM

Like Dislike

solitairecat
Joined On 1/7/2016 5:45:41 AM
Add as Friend | Send Message

Penny Sartori did the study of NDEs under the supervision of Professor Paul Badham and Dr Peter Fenwick. Both of these gentlemen wrote books about reincarnation. In his book Immortality or Extinction, Paul and Linda Badham attempt to integrate NDE with reincarnation and resurrection. Dr. Peter Fenwick wrote a book titled Past Lives: An Investigation Into Reincarnation Memories.

If you search for 'reincarnation is spirit possession', many believe it is demons taking control of a person. This is described in Matt 8:28 to 32, where the demons reveal an understanding of who Jesus was and prophecy saying to him "have you come here to torment us before the time" v29. What conditions allow a demon to possess a person? Of course, all who communicate with spirits like mediums, or using ouija boards, etc, are open to it.

The abilities of child prodigies, thought by some to be reincarnation, are likely spirit possessions. Quite a few years ago, Opera had a young girl on who had exceptional musical abilities. When I searched for the child's name, there was a story about her magic skipping rope, which reveals she was making contact with spirits.

Mark as Spam | Posted On 1/20/2022 6:43:52 AM

Like Dislike

solitairecat
Joined On 1/7/2016 5:45:41 AM
Add as Friend | Send Message

Paul warned the Corinthian congregation against being deceived "as the serpent deceived Eve by his craftiness", because they could receive a different spirit and a different gospel from someone preaching 'another Jesus' in 2 Cor 11: 1 to 4. 20 years ago in Toronto, ON Can, a small group of churches experienced what it is like to receive "another spirit" in what is known as the "Toronto Deception" – a counterfeit revival. www.bereanpublishers.com/the-toronto-deception What does this have to do with the mRNA vaccine? Over the past two years, my son's personality has changed enough that I've been looking up information on cults.

He has taken the vaccine and I do wonder if it has anything to do with it. I've read of some people who received the vaccine saying they don't feel God anymore. This possibility makes it much scarier to consider taking the jab.

Mark as Spam | Posted On 1/20/2022 6:46:19 AM

Like Dislike

lel36357
Joined On 3/19/2015 5:50:10 PM
Add as Friend | Send Message

Off topic but so necessary to know. Last night I wrote down a link from one of the Mercolan contributors about a book called "The Invisible Rainbow" and I copied down the two links, but I didn't write down the name of the person who posted it. I want to thank them and at the same time say that I am so sickened and horrified by what devastating effects are happening in our skies and oceans because of EMFs that I could just throw up. Preferably upon the business school nutheads who think that making a profit is more important than morality and life itself.

I read those two chapters mentioned and they are beyond riveting. I didn't know anything about that and I thought I was keeping up pretty well on the EMF information. Dear fellow Mercolans, please find that book. We need to widen our thinking beyond the covid distraction and look at what these EMF sociopaths are doing in the name of profit...Obscene, evil, despicable, unnecessary, ruinous to nearly every life system...Most of the time, I simply cannot stand humans.

Reply | Mark as Spam | Posted On 1/19/2022 1:35:34 AM

Like Dislike

bfr27915
Joined On 9/26/2021 5:38:22 PM
Add as Friend | Send Message

Another rabbit hole here I come. "The eye sees only what the mind is prepared to comprehend." - Henri Bergson. A doctor friend of mine revealed that his success in medical school was derived from his ability to take tests successfully. So what he had learned in medical school?

Great insight as to the healing of an individual - or the conformity one learns by taking tests? lel36357 - I will with an open mind - search out "The Invisible Rainbow."

Mark as Spam | Posted On 1/19/2022 7:34:53 AM

Like Dislike

Ringer2
Joined On 8/30/2011 7:33:48 AM
Add as Friend | Send Message

I've read it, and I agree that it's good info. You can also get on the author's mailing list. Please give humans a chance to improve. We're all here to help.

Mark as Spam | Posted On 1/19/2022 11:13:42 PM

Like Dislike

mzilavy
Joined On 6/20/2006 2:16:37 AM
Add as Friend | Send Message

I'm sorry to see the pandemic gone. It will only be replaced by something more evil. We have to be totally destabilized before society accepts The Great Reset and one-world government.

Reply | Mark as Spam | Posted On 1/19/2022 2:11:36 PM

Like Dislike

solitairecat
Joined On 1/7/2016 5:45:41 AM
Add as Friend · Send Message

I agree, we are only moving on to stage 2 of their N W O implementation plan.

Mark as Spam · Posted On 1/20/2022 8:46:17 AM
Like · Dislike

---

mat1933
Joined On 5/7/2021 8:23:28 AM
Add as Friend · Send Message

ALL THE PHONIES OUT THERE DISMISSING TRUTH SAYERS AS "CONSPIRACY THEORIST" SHOULD BE HELD ACCOUNTABLE AND PUNISHED ONCE THIS WHOLE THING UNRAVELS. WANT TO SEE FAUCI AND BIDEN CHARGED WITH TREASON!

Reply · Mark as Spam · Posted On 1/19/2022 8:12:52 AM
Like · Dislike

JennyG444
Joined On 3/18/2017 2:23:36 PM
Add as Friend · Send Message

URGENT! Please spread the knowing that the water is being poisoned in America to sicken everyone and cause illnesses for children and infant mortality. The Naval research connected groups are adding electronic assault weapons to our bodies and minds using a method to drop electronic field heightening 'wormy' filaments into the water bodies all over America. This incubates a weaponized worm that is warned of in the Bible as MARK OF BEAST! This is the most dangerous substance known to man as it BLOCKS God's ability to tend to the human population as it causes electrical field overload. It is causing autism, brain malfunctioning and infant mortality to skyrocket as the children are being destroyed in America, it's genocidal.

The naval research labs are experimenting on electronic warfare and beaming electrical fields at brains of most all Americans and children using underground wifi type of tower systems that send current under our homes and amplifies through our minds and hearts, and also through our sewage and water pipes. The electronic fibrulating and spiraling current through the brains of children is autism, a huge crime that started in Germany during the crisis. Brought to America and setup using poisons in water with electronic field heightening worms and species put into water to spread into airways as it's a weapon. It will be the cause of all pandemics.

The wifi and underground wifi is hitting the brains of children and its the main cause of autism, now one in forty according to God. This is an EMERGENCY situation that God needs rectified urgently!!! As the NAVAL RESEARCH labs at the Halifax, Virginia airport has terrorists and prisoners from Mexico and Asia brought into fake NAVAL LABS but are terrorist groups shooting electronic pulses at our minds through wifi, under earth wifi towers, laptops, smart phones, tv's, led lights, appliances and bluetooth in auto. They are killing Americans in the many millions and falsifying natural diseases and pandemics.

Reply · Mark as Spam · Posted On 1/19/2022 1:56:21 AM
Like · Dislike

JennyG444
Joined On 3/18/2017 2:23:36 PM
Add as Friend · Send Message

2. God needs hundreds of thousands of Americans to file reports with govt that the water in America is poisoned with tiny microscopic species that look like worms with legs. This is the MARK OF BEAST warned of in the Bible. This worm is a receiver of electronic field sent intentionally to the brains of all Americans by military technologies.

THE NAVAL RESEARCH lab individuals hired from Mexico and Asia and are many times former prisoners and serial killers are using a computer terminal to search locations all over America to find individuals in homes that are children, infants or categorized as good targets. They are hitting buttons on a computer terminal to hit people's hearts and brains with electrical pulses sent from many military technologies. I am a victim of this crime that occurred when 'I was listening to YouTube videos of spiritual music and doing spiritual practices. Dan Krauss, Katherine Shulan and Kim Chang and their group at the Virginia naval lab decided to try to kill me and my cat, who passed away with military weapons pulsing my body in my home to kill us.

they have not stopped in 3 1/2 years and are chasing me around America and I am leaving for Israel to save my life. They are killing Americans like Hitler and they have hundreds of thousands of children being hit with electronic fields hitting them and it's being disguised as autism, but it's a crime comparable to what happened when the German's tested electronic warfare on the children as well. the taking away of children harmed and put into institutions for autism is a way for the Naval research labs at Halifax, Virginia airport location to test electronic assault on the children without parents knowing their children are being maimed. The individuals at the lab such as Dan Krauss (formerly a prison of MK named Carlos Imaneul Lopez) and Katherine Shulan are serial murdering infants and using military weapons to shoot into homes across America to silently kill infants in their cribs silently.

Mark as Spam · Posted On 1/19/2022 2:03:03 AM
Like · Dislike

TreelsKey
Joined On 3/12/2021 1:29:11 PM
Add as Friend · Send Message

Don't drink tap Water in the USA -- aside from chlorine, it contains fluoride which local municipalities are unwilling to remove, despite the evidence that fluoride being in the same Element Group as chlorine and iodine, interferes with iodine absorption by your thyroid. It's hidden from you that your body manufactures thyroid hormone. In Europe and everywhere else, you don't have to worry about the tap Water, no fluoride. Here in USA you do.

Why is that? So besides harming your thyroid whereby you are forced to take dependent thyroid medication for the rest of your life, N a z i s put fluoride in Judean (Jewish) Ghettoes to pacify them. This seems to be the intention in USA and couple months ago amid public protests over Covid mandates Boris Johnson raised the issue of wanting to put fluoride in England's tap Water -- suddenly. Interesting.

Dr. Mercola also included other reasons against fluoride. Buy nonionized (distilled) Water, store it in glass jars. And when you get x-rays buy yourself thyroid shield to protect it. Hospitals never seem to have thyroid shield available, though they used to, and techs and doctors actually told me, "uh, don't worry about it! By the time you get thyroid cancer, you'll be dead".

It's not only about thyroid cancer but dependency on medication which are not the same thing as a healthy thyroid, responsible for numerous hormonal functions that regulate everything in the body and brain. Take 1 drop of Atomidine every morning to keep your thyroid healthy edgarcayce.org Good People of Earth Unite!

Mark as Spam · Posted On 1/19/2022 9:55:06 PM
Like · Dislike

Ringer2
Joined On 6/30/2011 7:33:48 AM
Add as Friend · Send Message

Did you mean "fibrillating?" Have you any references for what you are writing?

Mark as Spam · Posted On 1/19/2022 11:19:31 PM
Like · Dislike

---

wwooten
Joined On 11/5/2010 5:38:32 PM
Add as Friend · Send Message

Dr Mercola article two days ago. Why COVID-19 Testing Is a Tragic Waste – National Addiction News
nationaladdictionnews.com/2020/11/13/why-covid-19-testing-is-a-tragic-... Kary Mullis - Inventor of the Pcr (corona virus test) talking of the misuse of Pcr. - Bing video www.bing.com/videos/search?q=kary+mullis+PCR+virus&&view=detai... "Traditionally, they have been isolated by differential centrifugation " Oycoprotein gp118 of varicella-zoster virus: purification by serial affinity chromatography. - PMC (nih.gov) www.ncbi.nlm.nih.gov/.../PMC2555563 Why not at least use chromatography (this involves a centrifuge where all elements are separated by weight) Better yet, why not use the electron microscope to identify the 20000 or more base pairs directly.

Yes that would be expensive but we are talking about a world wide pandemic. That would be true science, not pharmaceutical science. Hildreth now proposes that "the virus is fully an exosome in every sense of the word." When is a virus an exosome? - PMC (nih.gov) https://bmcbiol.biomedcentral.com/articles/10.1186/s12915-016-0268-z#S... www.ncbi.nlm.nih.gov/.../PMC2248418 bmcbiol.biomedcentral.com/articles/10.1186/s12915-016-0268-z#Sec13 www.pnas.org/.../9155 This discussion is certainly pro virus and they give a very impressive electron microscope picture of the corona virus with its spike proteins...But as to the actual analysis of composition they do not seem to say...I have only seen half of the video -- soon your link will be taken down lo COVID-19 virus an Exosome | Exosome RNA (exosome-ma.com) exosome-ma.com/is-covid-19-virus-an-exosome

Reply · Mark as Spam · Posted On 1/19/2022 12:35:23 AM
Like · Dislike

---

jamKjim
Joined On 2/20/2008 11:15:54 PM
Add as Friend · Send Message

All of that has been done. I've posted it many times with links. You can even buy the isolate for the development of therapeutics and vaccines.

Mark as Spam · Posted On 1/19/2022 5:56:21 AM
Like · Dislike

---

deannabrandt
Joined On 9/28/2011 10:01:32 AM
Add as Friend · Send Message

I thank you, Dr Mercola, for years of fabulous information and quality products. I am, however dismayed that you are now instituting a fee based library...it seems that, you too, are taking advantage of the situation. Yes, I believe you do care about people and their health, but even here, money rules. Lost my teaching job (husband is still at his teaching job) and have learned to live with less...Guess I will be getting some "crumbs" of info without a paid annual subscription...

Reply · Mark as Spam · Posted On 1/19/2022 8:46:08 AM
Like · Dislike

---

nepoznat77
Joined On 1/19/2022 7:04:17 AM
Add as Friend · Send Message

Disappointed that you'd let your politics get in the way here, Dr. Mercola. This is NOT about Biden! You who have been talking about this as a way to enslave the world should have remembered that. Is England now changing their rules, as you point out, to help Biden? Has the WHO changed to help Biden with his State of the Union message?

Such a small, provincial take! This is far bigger than Biden and his predecessor who "created the vaccines so they should be named after me". It is far above that level. Or have you changed your views and the whole world has been turned upside down because of American politics and their upcoming elections?

Reply · Mark as Spam · Posted On 1/19/2022 7:12:08 AM
Like · Dislike

---

mat1933
Joined On 5/7/2021 8:23:28 AM
Add as Friend · Send Message

Stoop, it is political and Biden is the face/mouth piece for the anti-TRUTH campaign. Go message on MSNBC...

Mark as Spam · Posted On 1/19/2022 10:01:03 AM
Like · Dislike

---

mel.layton
Joined On 8/26/2018 6:21:45 PM
Add as Friend · Send Message

odysee.com/@Robert-Self:a0/Virus-Isolation-Is-It-Real-Andrew_Kaufman-R... Dear Dr Mercola. In the interest of free and open discussion, please watch the video above wherein Dr Andrew Kaufman responds to Jeremy Hammond, the journalist whom you featured in your recent article. I know you are very against censorship on any level and there invite you to give Dr Andrew Kaufman the same opportunity to defend his position that you gave Mr. Hammond. Sincerely, Mel Layton, San Miguel de Allende Mexico

Reply · Mark as Spam · Posted On 1/19/2022 11:41:39 AM
Like · Dislike

Post your comment

Next Article

Join the World's #1 Natural Health Newsletter for FREE!
Latest Trustworthy News from Dr. Mercola — delivered straight to your inbox!
Enter your email address
Subscribe Now!

Disclaimer: The entire contents of this website are based upon the opinions of Dr. Mercola, unless otherwise noted. Individual articles are based upon the opinions of the respective author, who retains copyright as marked. The information on this website is not intended to replace a one-on-one relationship with a qualified health care professional and is not intended as medical advice. It is intended as a sharing of knowledge and information from the research and experience of Dr. Mercola and his community. Dr. Mercola encourages you to make your own health care decisions based upon your research and in partnership with a qualified health care professional. If you are pregnant, nursing, taking medication, or have a medical condition, consult your health care professional before using products based on this content.

If you want to use an article on your site please click here. This content may be copied in full, with copyright, contact, creation and information intact, without specific permission, when used only in a not-for-profit format. If any other use is desired, permission in writing from Dr. Mercola is required.

Terms & Conditions • Updated Privacy Policy
© 1997-2022 Dr. Joseph Mercola. All Rights Reserved.