Censorship | Conspiracy | Constitutional Rights | Daily Wrap Up | Government | Health | Human Rights | Podcast | Politics | Propaganda | Psychological Operations | Ryan Cristian | Science | Social Engineering | Top News

# The Pandemic Illusion & The Ongoing Coverup Of Collapsing Athlete Myocarditis/Sudden Cardiac Arrest

November 11, 2021 Ryan Cristián Comments(16)

00:00 00:00

Podcast: Play in new window | Download | Embed

Subscribe: Apple Podcasts | Email | RSS

Welcome to The Daily Wrap Up, a concise show dedicated to bringing you the most relevant independent news, as we see it, from the last 24 hours (11/11/21).

As always, take the information discussed in the video below and research it for yourself, and come to your own conclusions. Anyone *telling* you what the truth is, or claiming they have *the answer*, is likely leading you astray, for one reason or another. Stay Vigilant.

(https://www.rokfin.com/TLAVagabond)
(https://odysee.com/@TLAVagabond:5)
(https://www.bitchute.com/channel/24yVcta8zEjY/)

Subscribe To The TLAV Podcast

Apple Podcasts
Google Podcasts
Android
by Email
RSS

Listen To The TLAV Podcast

The Pandemic Illusion & The O...
NOVEMBER 11, 2021

00:00 00:00

The Pandemic Illusion & The Ong...2:08:41
Children/Athletes Are Collapsing ... 1:01:41
Nurse Forced To Resign Despite R... 48:47
Collapsing Athletes & Claims Of Pf... 24:00
Study Reveals "Alterations After V...2:56:42
Charlie Robinson Interview - The S... 1:03:11
"It's A Crazy Mess" Regional Direct... 33:32
CDC's Flimsy Study, Digital DL/Vac...1:45:57
Pfizer Altered Its Formulation For Ki...1:38:22
Whitney Webb Interview - Your Ne...1:23:02

Recent Posts

Kellaiann Rodriguez Interview – Those Injured By COVID Injections Are Being Suppressed & Attacked
November 12, 2021

Iraq's Current Crisis A Direct Result Of US "Humanitarian Assistance" And Military Intervention
November 10, 2021

Kim Iversen Interview – The Dissolving COVID Agenda & It's Technocratic Backbone
November 9, 2021

The Gulf Allies Of Biden Want To Turn Lebanon Into Another Yemen If They Do Not Bow
November 9, 2021

Children/Athletes Are Collapsing & Dying From "Sudden Cardiac Arrest" At Unprecedented Levels
November 8, 2021

Popular Posts

West Papua: The Genocide That Is Being Ignored by The World
February 11, 2019

The Podesta Brothers Revealed to be in Portugal the Day of Madeleine McCann's

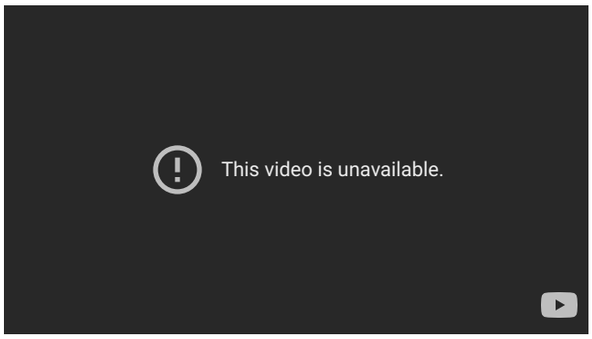


**Video Source Links (In Chronological Order)**

Links Coming Shortly…

**Ryan's Music:**

https://soundcloud.com/the-last-american-vagabond

**Important TLAV Mask Coverage**

https://www.thelastamericanvagabond.com/great-mask-deception/

https://www.thelastamericanvagabond.com/do-masks-cause-bacterial-pneumonia/

https://www.thelastamericanvagabond.com/mask-science-clear-doubting-science-behind-wearing-mask-watch-this-video/

https://www.thelastamericanvagabond.com/masks-are-making-you-sick-it-seems-that-is-simply-part-of-the-plan/

**Bitcoin Donations Are Appreciated:**
www.thelastamericanvagabond.com/bitcoin-donation
(3FSozj9gQ1UniHvEiRmkPnXzHSVMc68U9f)

**Share this:**

Facebook | Twitter | Telegram | Reddit | Email | Print | More

**Related**

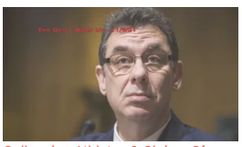
Collapsing Athletes & Claims Of Pfizer CEO Being Arrested Likely Designed To Hide BMJ Whistleblower
November 6, 2021
In "Censorship"

Children/Athletes Are Collapsing & Dying From "Sudden Cardiac Arrest" At Unprecedented Levels
November 8, 2021
In "Conspiracy"

Expert Warnings On Boosters Ignored By FDA, COVID Cheatsheet & Injecting Kids For COVID Is Dangerous
September 24, 2021
In "Censorship"

Share on Facebook | Tweet on twitter | Share on google+ | Pin to pinterest

Tagged Collapsing Athletes, COVID Illusion, COVID-19, The Daily Wrap Up, Vaccines


### Ryan Cristián

"Living is easy with eyes closed, misunderstanding all you see." - John Lennon Driven by a desire for accuracy, chef and independent news stalwart Ryan Cristián has a passion for the Truth. As a recent recipient of the Serena Shim Award For Uncompromising Integrity In Journalism, he understands that Americans want their news to be transparent, devoid of the opulence frothed out by today's corporate media. A cultured and insightful man with a worldly sense, Ryan's unjaded approach offers common sense to the individual racked by the ambiguous news cycle - a vicious and manipulative merry-go-round that keeps trenchant minds at a manageable distance from the truth. Avid writer & editor by day, Truth seeker by night, Ryan's reality defines what it means to be current.
https://www.thelastamericanvagabond.com/category/ryan-cristian/


## Related Articles

Disappearance
November 21, 2016

Michael Yeadon Interview - Former Pfizer VP Speaks Out On Dangers Of mRNA Vaccines & COVID Illusion
April 11, 2021

The Complete History Of Monsanto, "The World's Most Evil Corporation"
March 15, 2016

Parents Catch FBI In Plot To Force Mentally Ill Son To Be A Right Wing Terrorist
February 15, 2018

Conspiracy Featured Government Politics Top News

### Who Runs America? The Truth About The Secret Government & Why Your Vote Doesn't Matter

August 2, 2016 Alexa Erickson

As a world, are we thriving at our best? The question may seem comical. Of course it depends how you look at it. There is our day-to-day happiness, living in the moment, and feeling fulfilled by our home, our job, our loved ones, our environment. Then there is the deep-rooted issue of feeling like we Read More...

Share this:

Facebook Twitter Telegram Reddit Email Print More

Constitutional Rights Government Podcast Politics Revolution Ryan Cristian Social Change The Last American Vagabond Radio Show Top News

### Candidate For California State Senate, Austin Bennett, Joins The Truth Revolution

August 19, 2017 Ryan Cristián

There has never been a time in American history, where truth has been so important, or so very subjective. Truth, is quite literally under attack. Which is why it has never been more important to seek out and find those who represent that truth while never faltering, even in the face of extreme opposition. Nowhere Read More...

Share this:

Facebook Twitter Telegram Reddit Email Print More

Conspiracy Daily Wrap Up Foreign Policy Government Human Rights Military Podcast Politics Propaganda Psychological Operations Revolution Ryan Cristian Social Engineering Top News War Crimes World

### Hong Kong Color Revolution, US Coalition Kills 5 Kids In Yemen & Iraq Accuses US Of Lying About ISIS

August 13, 2019 Ryan Cristián

Welcome to The Daily Wrap Up, a concise show dedicated to bringing you the most relevant independent news, as we see it, from the last 24 hours (8/13/19). As always, take the information discussed in the video below and research it for yourself, and come to your own conclusions. Anyone telling you what the truth Read More...

Share this:

Facebook Twitter Telegram Reddit Email Print More

Iraq's Current Crisis A ... Kellaiann Rodriguez Int...

## 16 Replies to "The Pandemic Illusion & The Ongoing Coverup Of Collapsing Athlete Myocarditis/Sudden Cardiac Arrest"

**Birdbrain**
November 11, 2021 at 8:22 pm

Re: The MIT Data Analytics Scientist (the folks devising Technocracy for the rulers) — NOT a Medical Professional — who says vulnerable should vax and others, maybe not…

I suspect, when any health or science professional says they agree with vaccination "for the most vulnerable" — not necessarily for everyone though — the reason they will advocate, conditionally, this way is they know long-term effects of these vaxxes may be horrendous but the "most vulnerable" will die before long-term adverse events occur; meanwhile, if/when the healthy get vaxxed they may still be around for the long-term affects of the vax.

It's disingenuous, cowardly and selfish to say, as an "expert": The sick should get vaxxed and the healthy should not.
It's either bullshit or it's coordinated narrative "controlled opposition"; if the vax can/does harm the healthy it certainly can/will harm the already sick even more. The difference is: If the sick get sicker or die then one can say they were going to anyway — the vax wasn't the cause — while if the healthy get sick or die, post-vax, then we can see the correlation and thereby eventually, as numbers grow, know/prove the cause was the vax.
Time will tell; alas, new events/narratives will cover-it-up when it unfolds in the years to come.

—

Let's remember:

– SARS CoV-2 shows every evidence it could not have evolved organically; it is a chimera virus with gain-of-function attributes.
– mMRNA formulas are not vaccines (vaccines are attenuated viruses to effect immunity w/o triggering disease).
– mMRNA formulas are designed to provoke an immune response specific to a virus and can diminish/prevent natural immune response function when introduced.
– Natural immune response to a virus does not diminish/prevent natural immune response to other/variant viruses (this is why traditional vaccines are not as dangerous as mMRNA formulas: Traditional vaccines are attenuated (weakened) versions of a natural virus — allowing natural immune response — not synthetic gene weapons that disrupt/manipulate and potentially ruin natural immune system response function.
– Covid19 is the illness — the symptoms — allegedly caused by the SARS CoV-2 virus. Illnesses will vary by individual, in symptoms and degree, and can/should be treated/managed accordingly, case-by-case, symptom-by-symptom; not one-size-fits-all. Furthermore, giving everyone an experimental gene-altering synthetic concoction is barbaric and absurd and the desire by leaders to do so can only mean intentional, coordinated malfeasance and fraud and worse.
– The first response to the "Pandemic" (legally, once declared by the WHO) was to bail-out banks/big-business… again. Then, weeks later, bribing the population to shutthefuckup with some "relief" checks (that went strait to Walmart, Amazon and banks/property owners).
– 5G tower installations continued — in fact increased upon lock-down implementation — while everything else shut-down.
– Etc.

PS

Re: Smoke

IMO lung cancer from smoking is not a result of tobacco or cannabis; rather it is a result of pollution (and additives) that gets trapped when the cilia gets temporarily paralyzed*.
Maybe this only occurs from tobacco, not cannabis (or less from cannabis; e.g. no additives) which would explain the cigarette/ling cancer correlation that doesn't seem to exist for cannabis smoking… Idk.

If organic smoke (from plants) killed people we probably wouldn't be here as a species today.
It's petro-chemical pollution — in the air, in products, clothing, paint, water, food, etc. — that causes most cancers, illnesses and disease, not nature.
Anyway, never suppress (or medicate) a cough.

* https://wisdomthatheals.wordpress.com/2009/03/26/and-the-cilia-shall-be-paralyzed/

Reply

**Dan**
November 12, 2021 at 12:45 am

Did you see the French study on "Long Covid" as well as the paper on how the spike protein hurts cancer-fighting cells. Then there was the NBC article that stated how 30% of FDA approved drugs had "unintended" long-term side effects.

Reply

**Birdbrain**
November 12, 2021 at 6:11 pm

Dan-
W/o a link I don't know…
Here's what I will review per your comment:

https://duckduckgo.com/?q=the+spike+protein+hurts+cancer-fighting+cells&t=ffab&ia=web

https://duckduckgo.com/?q=French+study+on+%E2%80%9CLong+Covid%E2%80%9D&t=ffab&ia=web

https://duckduckgo.com/?q=30%25+of+FDA+approved+drugs+had+%22unintended%22+long-term+side+effects&t=ffab&ia=web

**Birdbrain**
November 11, 2021 at 10:44 pm

Addendum:

For 30+ years I've thought that cigarettes were promoted (marketed, etc.) throughout the 20th Century so they could be used as a scapegoat for industrial/factory pollution (and the toxic hygiene products marketed and sold to wash-off the factory grime) that rulers knew would cause lung cancer, etc. for millions and millions of factory workers; get the workers smoking so their diseases can be blamed on cigarettes instead of toxins in the workplace…
Likewise, today I suspect Covid and vaccines are, at least partly, intended to be used to cover-up (scapegoat) the new disease of Electromagnetic Radiation poisoning (blood clots, respiratory ailments, etc.) that the nascent "Fourth Industrial Revolution" will expose us all to: 5G radiation hazards and battery-powered everything radiation hazards. The world is the new factory and the toxins don't wash-off at the end of the day. All the new diseases and increases in mortality in the coming decades will be blamed on SARS CoV-2, 3, 4, 5…

Reply

**Dan**
November 12, 2021 at 12:44 am

Did you see the French study on "Long Covid" as well as the paper on how the spike protein hurts cancer-fighting cells. Then there was the NBC article that stated how 30% of FDA approved drugs had "unintended" long-term side effects.

Reply

**Netta**
November 12, 2021 at 4:39 am

Thanks Ryan for another great show. I didn't realise you were also a musician. Multi talented!

Absolutely agree with regards to the sickest, most vulnerable not getting the vaccine. No one should be having it. Apparently doesn't matter if adverse events effect the most vulnerable. Or maybe simply doesn't matter!

I live in a village. Small enough to see what's actually going on with people (a small world within a world). Most folks round here have been vaccinated. Many now getting the booster. There were very few deaths due to covid in the beginning. There has now been a big spike of not only covid, but also nasty infections. Chest infections and sinus etc. I have also heard of several types of cancers cropping up. This seems unusual to me. Could all be coincidence I suppose, but seems unlikely. Cancers are cropping up in old and younger people. There has also been an emergence in cancers in folks who had previously been in remission for years. Death is quick in these instances.

Very sadly we have also had a few young suicides.

Thanks again

Reply

**Birdbrain**
November 12, 2021 at 5:59 pm

Netta-
Your comment:
"I have also heard of several types of cancers cropping up. This seems unusual to me. Could all be coincidence I suppose, but seems unlikely. Cancers are cropping up in old and younger people. There has also been an emergence in cancers in folks who had previously been in remission for years. Death is quick in these instances."
Reminded me Judy Mikovitz said that would happen in her Plandemic interviews. She says the mouse cells used in vaccines for the last 70 years (?) have caused cancers, etc. in people — many dormant or suppressed/harmless — that will be activated and start killing people… Etc.
"Plandemic" I & II:
https://ise.media/video/plandemic-part-1-20.html
https://ise.media/video/plandemic-ii-indoctornation-23.html

I suspect the people behind CovidPandemicReset see the reactivation of cancer cells — quick demise of the unwell — as "a feature not a bug" of covid and the vaccines. Maybe by design.
In simplest terms: The "reset" — a global government and banking plan — will ultimately provide the world's "workers" with free healthcare but they have to get rid of the costly people first.
Likewise, they have to get rid of "middle-classes" (expensive workers, usually managers, etc) so all workers, country-to-country, are equal pay (which means equal cost). that's the real reason for the lock-downs: Kill small businesses, and consolidate all enterprise and production to multi-national corporation's ownership.
If that's correct, you might say the real reason for the vaccines is to kill everyone with disease or health weakness asap so everyone in the new working-class is of the same health management cost (expensive workers eliminated).

Reply

**Madicken Larsen**
November 12, 2021 at 6:50 am

The above comment from "Birdbrain" looks like the typical "controlled opposition poisoning the well" example.
It begins with important observations "The first response … was to bail-out banks/big-business …", just to tear it down with the ass, thereby ridiculing anybody who actually bothers to look into that direction: "5G, lung cancer from smoking is not a result of tobacco".
It also detriments the article itself. "Look at those nutters. This is another Q-Anon junk site!"

This how "three letter agencies" work. This is "by the book". I have seen this a thousand times in various languages. It becomes really easy to spot those goons after a while.

Reply

**Birdbrain**
November 12, 2021 at 6:40 pm

"The lady doth protest too much, methinks." – W.S.

I did say: "IMO" re tobacco, etc.
As for the rest of your comment, it's too incoherent — e.g. "…just to tear it down with the ass…" — for me to formulate a response.
Suffice it to say, as Ryan knows, I've been commenting at TLAV regularly, for a long time (as well as promoting the site* and trying to help**) and I've never called another commentor a "goon" or disparaged the site in any way.

* E.g. https://telegra.ph/TLAV-02-15
** E.g. https://telegra.ph/vagabondnews-05-05
(as well as emailing Ryan directly)

PS

I'm here to try to help people by offering constructive comments and my informed pov.
Why are you here?

Reply

**Theo Radic**
November 12, 2021 at 7:54 am

Bestowing the title "greatest guitarist in the world" on Eric Clapton is devoid of "due diligence." He is indeed great, but please do more research and this time examine the brilliant virtuosos of classical guitar in the world!

Reply

**Ryan Cristián**
November 12, 2021 at 8:18 am

I didn't bestow that on him, I clearly said "arguably" because that is an argument made often. Simple as that. Which I'm sure you know, yet clearly disagree with. I'm not even sure if I would argue that myself, however. Nonetheless it's a fair statement, because it is a common argument. As for due diligence, already done, extensively, as always, hence "arguably". But please share some of these guitarists and I'll be sure to post the links. Can't have enough talented guitarist!

Reply

**BobO**
November 12, 2021 at 11:05 am

Drip drip drip…
What you have been telling us all the time, is now slowly being admitted in MSM.
Today
https://jyllands-posten.dk/nyviden/ECE13460146/tidligere-forkoelelser-har-gjort-nogle-mennesker-immune-over-for-coronavirus/
"Previous colds have made some people immune to coronavirus
Some people are immune because they have been infected with other coronaviruses in the past. But far from everyone is so lucky."
…but wait a second, natural immunity only last 6 months?

"If the lie is big enough…"

Reply

**Greg**
November 12, 2021 at 12:05 pm

So ryan, im looking at the new defination of vaccine and im here thinking

Wouldnt ivermectin, hydroxicloriquin, budesanine, ect ALL officially be vaccines now?

#ivermectinisavaccine

#cnnisantivax

Reply

**Nicolle**
November 12, 2021 at 1:08 pm

Hi, Ryan. Thank you for you amazing work! I wanted to give you a heads up about just yesterday, November 10th, YouTube took down old videos of Suzanne Humphries' talks about polio, smallpox, and other brilliant and informative talks she's done around the world regarding the dangers and misinformation about vaccines. I have had these videos stored on my playlists for years and YouTube scrubbed them away.

Reply

**Al T**
November 12, 2021 at 4:53 pm

Excellent coverage, Ryan, specifically on the athletic heart attacks.

Also, Eric Clapton is a great guitarist, arguably one of the best *of his generation*. There are teen agers these days way beyond anything he could do, but thats called social advancement, they wouldn't be there without people like him.

Reply

**Al T**
November 12, 2021 at 5:16 pm

I can trace my skepticism back to cannabis. 15 years old, grounded by my parents, but had a bag of weed I was going to smoke with my friends that weekend.

Anyway, in those days, there was hard messages about "doing drugs alone made you an addict".

I was a little afraid of that, but it didn't get in my way. I loaded my crappy little dugout and fired that stick up.

"Holy shit! They were *wrong*" I thought to myself and poured out some awesome paintings.

If they are lying about this, .....

Reply

## Leave a Reply

Your email address will not be published. Required fields are marked *

Comment

Name *

Email *

Website

Post Comment

What You Aren't Being Told About The US' War in Somalia
July 5, 2017
Darius Shahtahmasebi
Comment(0)

Photos

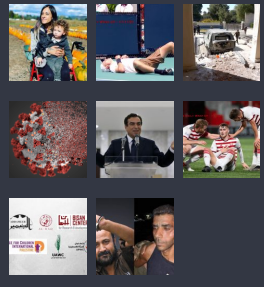

Senate Votes To Finally Legalize Hemp After 80 Years Of Prohibition
June 29, 2018
Carey Wedler
Comment(0)