Illinois State Capitol Approves Satanic Monument
BY BLUEAPPLES
2021 is the third year that the State Capitol of Illinois will feature a monument erected by the Church of Satan.

LiBeRTY SeWN UP
BY WILLIAMBANZAI7
A mRNA Christmas...

Report: Funds Moving Away from "Old Analog Gold" to Bitcoin.
BY VBL
"Bitcoin appears to be on a trajectory for $100,000. We see it as more of a question of time"

Omicron Is "Extremely Mild" Says Doctor Who First Discovered Strain; Numerous Mutations "Destabilize" The Virus

BY TYLER DURDEN

MONDAY, NOV 29, 2021 - 04:11 AM

With Fauci, big government fanatics, Democrat officials, and the biopharma lobby all turning the Omicron (not to be confused with Xi as the WHO explained earlier) variant fearmongering to max, a few holdouts are still trying to maintain a lack of panic (even if that means less revenue for makers of Pfizer and Moderna megayachts).

One, as we noted last night, is Goldman which said that the bank has a "reasonable degree of confidence that this mutation is unlikely to be more malicious and that the existing vaccines will most likely continue to be effective."

Then this morning, the Pretoria doctor who first sounded the alarm about the new strain and who is a Covid-19 adviser to the South Africa government said that symptoms linked to the omicron coronavirus variant **have been mild so far.**

Contrary to the panicmongering unleashed by western mainstream median, Barry Schoub, chairman of the Ministerial Advisory Committee on Vaccines, told Sky News on Sunday that **while South Africa, which first identified the new variant, currently has 3,220 people with the coronavirus infection overall and while the variant does appear to be spreading rapidly, there's been no real uptick in hospitalizations**

"The cases that have occurred so far have all been mild cases, mild-to-moderate cases, and that's a good sign," said Schoub, adding that it was still early days and nothing was certain yet.

Most importantly, and running counter to the fearmongering narrative being pumped out 24/7 by the mainstream media, Schoub said that **the large number of mutations found in the omicron variant appears to destabilize the virus, which might make it less "fit" than the dominant delta strain.**

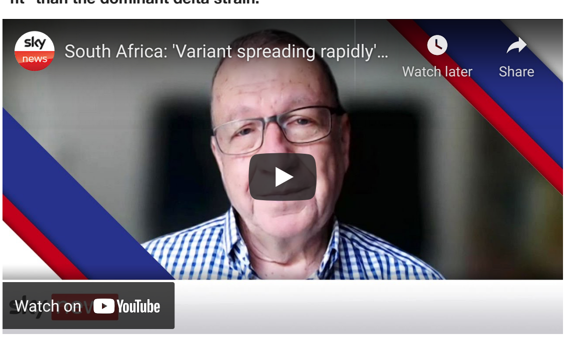

While South Africa, where the Omicron strain first emerged in early November, has been hit with a number of travel bans from the U.K. and other nations, after its scientists found the mutated variant last week, since then a growing number of European countries, along with Australia, have also identified people infected with the variant.

"In a way, hopefully it won't displace delta because delta we know responds very well to the vaccine," he said.

At the same time, one could make the point that while Omicron could soon become the dominant strain due to its higher *R-nought* (or pace of transmission), that could be a blessing in disguise as it **pushes out the much more dangerous (and more stable) delta strain.**

It wasn't just Schoub seeking to taper the fearmongering: Angelique Coetzee, chair of the South African Medical Association, agreed with Schoub's assesment **calling symptoms associated with the variant at this point "different and so mild" compared with others she'd treated for the virus in recent months.**

Coetzee, who first spotted what turned out to be the new variant, told the U.K. Telegraph that a number of healthy young men turned up at her clinic "feeling so tired." About half were unvaccinated.

Speaking to the Telegraph, she said that "Their symptoms were so different and so mild from those I had treated before," Coetzee told The Telegraph.

Most of the patients who turned up to her clinic and have tested positive for COVID-19 felt tired. Other symptoms included sore muscles and a slight cough, Coetzee added to Sputnik.

"There are no prominent symptoms. Of those infected, some are currently being treated at home," she said.

"What we are seeing clinically in South Africa and remember, I'm at the epicenter, that's where I'm practicing, is extremely mild," she said Sunday on the BBC's "Andrew Marr Show."

> "Round about the 18 November, I all of a sudden encountered unusual symptoms" in a patient who was "extremely tired for the past two days"
>
> Dr Angelique Coetzee explains how she became aware of the Omicron coronavirus variant https://t.co/RsskjmFkLd #Marr pic.twitter.com/pXtyYsQxxR
>
> — BBC Politics (@BBCPolitics) November 28, 2021

Speaking to the BBC, Coetzee said that doctors in the UK where panic over Omicron has exploded, "might be more focused on the Delta symptoms" and missing the much milder Omicron variant.

> "I think you already have it there in your country," says the South African doctor who first raised concern over the Omicron variant
>
> Dr Angelique Coetzee says UK doctors "might be more focused on the Delta symptoms" and missing the Omicron varianthttps://t.co/yTOMDgupgq #Marr pic.twitter.com/VmpPGCpxqm
>
> — BBC Politics (@BBCPolitics) November 28, 2021

Even more remarkably, she said that "**we haven't admitted anyone" to the hospital with the new variant,"** she said**. "I spoke to other colleagues of mine, the same picture."**

Asked **if authorities around the world were panicking unnecessarily, Coetzee said "yes, at this stage I would say definitely. Two weeks from now on maybe we will say something different."**

> are currently being treated at home." Hospitals have NOT been overburdened by Omicron patients and the new strain has not been detected in vaccinated individuals there. We know those vaccinated from other countries infected have been mild or asymptomatic.https://t.co/FfQbqLVpYJ
>
> — Chise 🧬💉🦠💉🔜 MFF (@sailorrooscout) November 27, 2021

Of course, none of these actual facts matter to those dealing in propaganda, such as Anthony Fauci, who instead of hoping to ease public concerns, said that the omicron variant appears to be more transmissible, reinforcing the need for Americans to get vaccinations or booster shots.

Omicron "is a clarion call" for people to be vaccinated, said Biden's top medical advisor on NBC's "Meet the Press." Infections in the U.S. are already rising and stepped-up prevention with the emergence of the new variant will impact whether Americans are "headed into a bleak or bleaker winter," he said, in a vivid example of what Coetzee dubbed "unnecessary panicking."

320,027 1,281

NEVER MISS THE NEWS THAT MATTERS MOST
ZEROHEDGE DIRECTLY TO YOUR INBOX
Receive a daily recap featuring a curated list of must-read stories.
Email Subscribe

ZEROHEDGE READS
ACTING MAN
ALT-MARKET
BOMBTHROWER
CAPITALIST EXPLOITS
CHRISTOPHE BARRAUD
DR. HOUSING BUBBLE
DANERIC'S ELLIOTT WAVES
FINANCIAL REVOLUTIONIST
FOREXLIVE
FUNDIST
GAINS PAINS & CAPITAL
GEFIRA
GMG RESEARCH
GOLD CORE
IMPLODE-EXPLODE
INSIDER PAPER
LIBERTY BLITZKRIEG
MAX KEISER
MISES INSTITUTE
MISH TALK
NEWSQUAWK
OF TWO MINDS
OIL PRICE
OPEN THE BOOKS
PANDEMIC: WAR ROOM
PETER SCHIFF
EXPAND

Search ZeroHedge

WELCOME, HAMFISTEDIDIOT
PROFILE LOG OUT

TODAY'S TOP STORIES +

HOT TAKES
COURTESY OF THE MARKET EAR
CRYPTO FUNDS EXPLODE IN BOOM YEAR

Source: Bloomberg
"Even beyond the launch of the first U.S. Bitcoin futures ETF, cryptocurrency funds notched some notable global milestones in 2021. The number of crypto-tracking…
2d ago at 18:00
UPGRADE TO PREMIUM

CONTACT INFORMATION +
SUGGESTED READING +

COMMENTS MY PROFILE
B I Source
5000 characters remaining
POST
COMMENTING AS HAMFISTEDIDIOT.
PREMIUM COMMENTS 0 ALL COMMENTS 1.3K VIEWING OPTIONS

Sol Invictvs 3 weeks ago

So its not like Ebola? Lol. What a clown show.
Politicians and the "experts" have already decided that its lethal and that we need to be locked in our houses for our health and safety.

▲135 ▼ Reply

Misesmissesme 3 weeks ago

All viruses mutate to become more infectious and less dangerous.

▲109 ▼2 Reply

Pigeon 3 weeks ago (Edited)

Unless they kill people too quickly and die out from lack of hosts.

Like...ahem....Ebola.

Not Covid flu.

▲43 ▼1 Reply

bill_bly 3 weeks ago

Ebola isn't even all that deadly with modern medical treatment. It's pretty deadly in Sub Saharan African villages though.

▲5 ▼ Reply

JMRPete 3 weeks ago

Where the locals have been injected.

▲ ▼ Reply

Serrano 3 weeks ago

The point of this Chinese experiment is to see how many people can be killed. Microsoft Chairman, Bill Gates said that the problem that Earth faces is too many people on the planet.

In Gates' world view there are too many people on the planet, and he needs to get rid of them, because they are useless eaters.

▲9 ▼2 Reply

FrensUnite 3 weeks ago

increase the pressures on the population, from both the viral and the vaccine side-effect side
your depopulation skill rises to 100

▲1 ▼ Reply

JMRPete 3 weeks ago

Human 1.0 replaced by Human 2.0(TM)

▲1 ▼ Reply

ginoisahoody 3 weeks ago (Edited)

Dont be m.o.r.o.n.i.c. There is no killer virus. The tests are designed to make simple people who watch TV think their children will die if they dont follow the herd rules. A clue was given when this all started.

BUT! There is a vaccination that you do not need. This will kill some children. If we follow the law of averages by vaccinating every child you can predict the deaths from vaccinations will exceed the deaths from COVID.

BUT! It will be your children. You and they are a number in an overpopulated world. People like Elon Musk don't need more money. Elon Musk put a Tesla into space to orbit in our solar system. He doesn't care if your child dies. He has too much money to count.

At some point even psychopaths realize they have too much money and so they try and spend it faster and on stooooopider things. or it will end up going to waste.

Elon knows. You don't understand. You never will. Its a billionaires thing.

You will know when to cheer them. They will go on TV (does anyone still watch TV?).

Yay! Do it again rich man!

▲8 ▼3 Reply

ginoisahoody 3 weeks ago

For the idiots who down voted and any idiots who add there down vote. Go and get the vaccine.

When the government announces on every TV station....which is on their team...go and get your booster shots. Take all your friends and family with you.

Have you noticed how stationary the police are? We are living in an attempt to depopulate and inject controllable substances into most peoples bodies. All over the planet.

There are vaccine's being issued where some are just saline solution and others contain graphene oxide which react to 5G micro waves. This is for mind control of you. Not someone else.

Enjoy your graphene oxide and whatever it does to you. Your blood might clot with the right frequency and you might die.

▲9 ▼2 Reply

Serrano 3 weeks ago

"For the idiots who down voted"

You're an idiot.

▲2 ▼6 Reply

clot shot 3 weeks ago

Shouldn't you jagoffs be waiting in line for another clot shot?

▲1 ▼2

DutchTaco 3 weeks ago

Yes but an interesting factor will be the jab. Could the virus become more dangerous for those without naturally acquired immunity if the jabbed are dying in mass when their immune system doesn't recognise the strain anymore

▲3 ▼ Reply

ginoisahoody 3 weeks ago (Edited)

There are no questions around the jab. This has been thought out a long time ago. It took so long to initiate because it needed to infect/inject the whole world at the same time.

http://reclaimingrhodesia.com/digital-id-in-the-covid-injection-qr-codes-and-camps-for-non-compliance/

You cannot cure something that isn't going to kill you. But you can kill those who resist, thus removing them from society.

Psychopaths like Dr Faucci and Bill Gates (who would like to be called Dr. Bill Gates or Dr. BILLionS Gates) think there are too many people. So you will receive an injection that can kill you to protect you from an infection you don't have. Neither do the people close to you like children. The police wont arrest them for genocide because no one told them to.

The police will arrest you when you resist and can no longer function in society because you dont have a QR code.

There is no first world anymore. You have to much debt.

▲6 ▼ Reply

bmovers 3 weeks ago

"***the Luciferase Enzyme ID contains a digital code/pattern which can be scanned and tracked. Identification inside you and your child's body!..***"

lololol

▲2 ▼1 Reply

clot shot 3 weeks ago

Do you realize the clot shots were created using a computer simulation from China? Nothing more than computer coding of the alleged RNA from the spike protein

▲1 ▼

kareninca 3 weeks ago (Edited)

That just isn't true. Smallpox did not evolve to become less lethal. The human race evolved to better survive smallpox (not well, but better).

▲ ▼1 Reply

ginoisahoody 3 weeks ago

I'm glad I was too young to experience or remember what small pox was like.

This time its different. A collection of mad scientists, politicians, their body guards known as police (showing their true purpose in Australia: crowd control during genocide). These people want the virus to depopulate the useless eaters. Previously the people in these roles were looking for cures to life threatening disease.

▲6 ▼ Reply

SuperareDolo 3 weeks ago

Actually, it did. Around the year 1800, a new strain came into circulation, which ended up being called variola minor, to distinguish it from variola major. Major killed 30% of infected, while minor killed 1%. By the time Jenner started vaccinating, minor was taking over, because it could spread better since the infected weren't as sick, and they were close enough to induce cross-immunity. By the time of the last outbreaks of smallpox, minor was the only circulating strain.

Poxviruses are very large DNA viruses with very stable genomes, but even they evolve to become less pathogenic.

Same deal with Shope Fibroma virus, which the Aussies hoped to

use to eradicate rabbits - it lost its edge over time.

▲12 ▼ Reply

D7z 3 weeks ago

what if this was a reaction from the body(or the billions microorganism you have in your body) to enviroment toxins?

Just like back then polio and the correlation to DDT, polio was a regular friendly organism in us(as we got billions of them more than human cells) which reacted very bad to DDT contact when they still sprayed it.... and polio stopped when DDT stopped.

▲ ▼ Reply

SuperareDolo 3 weeks ago (Edited)

Environmental toxins will produce a slow, chronic set of symptoms, that might clear slowly with de-tox. Viral infections produce an acute (sudden) set of symptoms, fever (indicative of an immune response), that ease once the virus is cleared. Not in the same ballpark, and correlations prove nothing. Polio is still around today, mostly affecting seniors who come in contact with grandchildren recently vaccinated with live poliovirus vaccine.

▲1 ▼

clot shot 3 weeks ago

Viruses that become more lethal would burn themselves out by killing the host quickly. That's why ebola outbreaks are always easily contained.

▲3 ▼ Reply

BigCumulusClouds 3 weeks ago

"All viruses mutate to become more infectious and less dangerous."

Only if you're stupid enough to believe that viruses exist and are contagious.

▲2 ▼8 Reply

Red Raspberry 3 weeks ago

If it was the other way around they become extinct!

▲ ▼ Reply

Brian l 3 weeks ago

no viruses exist at all. Viral theory is 100% fraud. Viral gene sequencing is also 100% fraud

THE TRUTH ABOUT RABIES, TOBACCO MOSAIC VIRUS GRAPHENE AND THE RESULTS OF THE 2ND PHASE OF CONTROL EXPERIMENTS
https://www.bitchute.com/video/JCf3CMx5dL8b/ Dr. Stefan Lanka ... viral theory falsified

▲ ▼ Reply

WayPastCaring 3 weeks ago

I'm locked and loaded so good luck locking me down.

▲20 ▼ Reply

Brian l 3 weeks ago

anit getten on the bus ... ar 15

▲ ▼ Reply

Seymour-Headsroll 3 weeks ago

Two words.

DEBT CEILING

▲14 ▼ Reply

ginoisahoody 3 weeks ago

My Perth Mint Gold account is on holiday today.

It makes me happy to know my gold is having a rest and not being disturbed.

Perth is a wonderful place since imaginary corona virus gave everyone a holiday.

▲1 ▼ Reply

JMRPete 3 weeks ago

If you don't hold it...

Though I suppose it's perfectly safe in CCP Australia

▲ ▼ Reply

Captive PREMIUM 3 weeks ago

What would happen to silver/gold/oil prices if they fail to lift? Moon?

▲2 ▼ Reply

Crashcup 3 weeks ago

Well they needed an excuse to cancel Christmas. But it's great, isn't it? We won't have to worry that there'll be a shortage of presents and food! Such a blessing...

▲11 ▼ Reply

Banned for the nth time 3 weeks ago

Exactly.

▲ ▼ Reply

JMRPete 3 weeks ago

Less traffic on M25. Just road warriors in their V12s. Merry Dystopian Christmas, everyone!

▲2 ▼ Reply

Welfarebum 3 weeks ago

I think this variant doom was timed perfectly for the vaccine passport vote in Switzerland today. Right before the vote, introduce more fear, forcing those on the fence to vote yes. Sadly, the referendum passed. Bye bye freedom.

▲4 ▼1 Reply

Oilwatcher PREMIUM 3 weeks ago (Edited)

Omicron is hard to distinguish from Ebola. I mean sure, with ebola you get high fever, internal organs failing, blood coming out your eyes, and probably die, and with Omicron you probably won't notice you have it, or you might feel tired for a couple days then fine, but otherwise it's practically the same thing.

▲41 ▼ Reply

debt_slave_1029384756 3 weeks ago (Edited)

As I posted earlier on another story about moronic...

> *The reason for the worldwide "panic" (among TPTB):*
>
> *Africa: very few jabbed. Reports (from mostly unjabbed populations) indicate variant is mild.. severity might be sneeze once and fart twice.*
>
> *Once it reaches jabbed populations, the jabbed, with weakened immune systems, will be laid up in bed for a week, or have symptoms requiring a trip to the hospital.*
>
> *End result: Scam further exposed.*
>
> *Solution: Instant raycisssss travel ban, (as well as soon to be announced lockdowns, etc.) which was the worst crime of the century when enacted under Trump*

I'll go out now and postulate part of the reason the moronic mutation is mild is that it is being found in an area where HcQ and Ivermectin are regularly used OTC... no prescription needed, so the virus is having a harder time presenting significant symptoms / effects.

Thus my original opinion that the jabbed will suffer worse effects than the unjabbed as one of the effects of the jab is a weakened immune system.

Going to be hard to hide it.... better shut down, lock down, and actually have border controls worldwide to cover that up

FUCK BIDEN

▲21 ▼ Reply

JMRPete 3 weeks ago

Whoever had sniffles in the winter before?

MOARRR LOCKDOWNS!

▲2 ▼ Reply

D7z 3 weeks ago

omicron is like a mild covid, how is that comparable to ebola?

▲ ▼ Reply

colourmepop 3 weeks ago

The Christmas Scariant is the worst kind.

▲5 ▼ Reply

Show More Replies

GoodyGumdrops 3 weeks ago

I saw a guy this morning walking outside by himself with a surgical mask on.

These hypochondriacs will never live normal lives again. They've given their minds over to this deception.

▲55 ▼ Reply

Smerf 3 weeks ago

Crossing the street to avoid passing someone on the sidewalk is another move these clowns put on.

▲19 ▼1 Reply

O K 3 weeks ago

"Crossing the street to avoid passing someone on the sidewalk is another move these clowns put on. "

I didn't wait for covidocalypse to do just that on a regular basis when I was still living in some famous "cosmopolitan" city a couple of years ago. And I'm not even a clown.

Why, you might ask?
Well... When your environment is some distopian crossover between baghdad post invasion and blade runner... Odds are you'll run into some violently retarded packs of wannabe murderers on a regular basis if you don't pay enough attention to your surroundings. So you have two choices; either you spend most of your time confronting them every time you go out for a walk, which is tantamount to playing russian roulette, or you just make sure you don't cross their path.

After spending some time trying the former... You usually end up resorting to the latter, especially when you get older, because you sense that you aren't going to live very long if you insist to continue with the former

Also, to be clear: Full Definition of *cosmopolitan*

(Entry 1 of 2)

1: having wide international sophistication **:** WORLDLYGreater cultural **diversity** has led to a more cosmopolitan attitude among the town's younger generations.

2: composed of persons, constituents, or **elements from all or many parts of the world a city with a cosmopolitan population**

3: having worldwide rather than limited or provincial scope or bearing… his cosmopolitan benevolence, impartially extended to all races and to all creeds.— Thomas Babington Macaulay

4: found in most parts of the world and under varied ecological conditions a cosmopolitan herb

▲2 ▼ Reply

adr 3 weeks ago

Driving alone in your car with a mask on is still the surest sign of the apocalypse.

▲24 ▼ Reply

SonOfSammm 3 weeks ago

I have taught my sons to relentlessly mock ANYONE we find doing that. Its an even better game than "Spot the Poser", which is where we look for cubicle dwelling doinks driving showroom shiny pick up trucks, trying to be "manly"

▲11 ▼ Reply

Mister E 3 weeks ago

bookkeepers riding Harleys with death's head face masks to scare little old ladies.

real tough

▲7 ▼ Reply

2thelastman 3 weeks ago

At today's prices, those showroom shiny pickups cost as much as a manufactured house.

▲4 ▼ Reply

Eagle-1 PRO 3 weeks ago

Have you seen the price of a new manufactured house lately? They've doubled in less than two years. Singlewides are $70k+. Just mentioning since I'm in the biz.

▲7 ▼ Reply

2thelastman 3 weeks ago

As are 5th wheel capable trucks. It's insane.

▲3 ▼

debt_slave_1029384756 3 weeks ago

I'm sure before this ends, we'll see a SCUBA diver wearing a mask OVER the mouthpiece while underwater...

Can't be too safe!

FUCK BIDEN

▲5 ▼ Reply

City_Of_Champyinz 3 weeks ago

man takes picture of maskless child, dad gets in his face big time.

Watch this lunatic wearing 3 masks run away from dad while maintaining 6' distance from the rest of the shoppers at walmart. He looks like Barry Sanders dodging tacklers, it is absolutely pathetic.

▲20 ▼ Reply

SonOfSammm 3 weeks ago

OMG, thank YOU!!!!!

As soon as they're done with feeding our animals, I'm gonna let my boys watch this. I'm making sure they grow up to be actual men by demonstrating all the things a REAL man ***does not do***, including

A) Acting like this doink

B) rioting, burning and looting for "justice"

C) Giving up your guns when there are imbeciles from A and B above around

▲11 ▼1 Reply

City_Of_Champyinz 3 weeks ago

I am glad I was able to assist, in a tiny fashion, in your raising actual men and not boys for life like so many are doing...

That video is ridiculous, first thing I saw when I got up this morning.

▲1 ▼ Reply

2thelastman 3 weeks ago

You'll be rioting and burning and more for justice soon enough.

Unless you're all talk and no action.

Waiting until they come to take you to the covid camp and it will be too late.

▲ ▼ Reply

WorkingClassMan 3 weeks ago

Hopefully this one spreads hard and fast then. This is what the world should be hoping for. Not more poison clot shots.

Herd immunity, like Nature intended for us to have.

▲42 ▼1 Reply

cbxer55 3 weeks ago

When you moving to OK? Been going out every night. Places packed. No masks. PRICELESS!

▲14 ▼ Reply

WorkingClassMan 3 weeks ago

Got one thing to worry about before I skip out. That's the forced jab at my place of employment. Fighting that off as I type this.

Once that's done, Its nothing left blocking my exist to Okie!

▲10 ▼ Reply

cbxer55 3 weeks ago

I'm DOD Civilian. I'm one of many that have refused to take the stab. Many. They fire us, the aircraft are grounded for long time. Monday Nov. 22nd was the deadline. Nothing has happened. No cotoyn swabs up the schnozzola, or anything. Silence.

▲22 ▼ Reply

WorkingClassMan 3 weeks ago

You are lucky your team has stood together. I have yet to see how our teams will fare on our end on the solidarity front. I admire the UAW for voicing strong against it on their part, and can only hope we do the same here. If that doesn't work, I'll try the religious exemption. If that fails, I'll find something else.

In any case, that is the last fly in the ointment for me, if I see my way past it I can drop out here quick. Deadline is December 6 to get the first jab or clarify religious/persona/medical exemption request.

▲10 ▼ Reply

1hwd02 3 weeks ago

Request: desire to survive

▲9 ▼

WorkingClassMan 3 weeks ago

Yep, a desire to keep the job. But if they refuse, there's other jobs. I won't sell my soul for a vial of some mystery serum.

▲ 9 ▼

pernickety 3 weeks ago

what on earth are you guys afraid of?!

sheesh - a bunch of little girls! believe everything you read - except the real science!

dumb does not come close to describing you lot...

you have totally been played by the other side working to undermine your society - complete idiots.

▲ ▼ 16

2thelastman 3 weeks ago

Ignoring pernickety. Troll account.

▲ 6 ▼

clot shot 3 weeks ago

Cowards hiding at home and wearing masks while driving alone are calling other people cowardly for not wearing a mask while driving alone LMAO!!!

▲ 2 ▼

in_xanadu_did_kubla_khan 3 weeks ago

I put in my religious exemption 2 weeks ago. They had 4 questions for me; what is my religious stance (I answered that), what's my previous vax history and how does my religious stance affect those (I don't have to give my medical history to my employer), who is the lawyer that signed my affidavit (happy to answer that), and what proof did i show my lawyer for the exemption (ID, and the rest is solicitor/client privilege)...which I answered last week...and also submitted 25 of my own questions (with sources/ evidence). I also demanded they answer on paper, via registed mail, with an affidavit by Friday last week. I stated that if I didn't get a response, they would leave this issue alone.

Crickets. No response at all. Deadline for jabs at my company is Dec 3rd, this Friday. Should be an interesting week.

▲ 1 ▼

City_Of_Champyinz 3 weeks ago

lol Florida has been normal for the most part for a year plus at this point...

▲ 9 ▼ Reply

0 K 3 weeks ago

When florida looks normal it's a sure sign the world outside is pretty fucked up

▲ 1 ▼ Reply

Now Voyager 3 weeks ago

No kidding. Time to have Omicron parties where everyone leaves with a box of Kleenex, a bottle of Tylenol, some NyQuil nighttime cold medicine and a get well soon card.

▲ 9 ▼ Reply

pernickety 3 weeks ago

but I thought the virus was a hoax?!

/s

▲ ▼ 1 Reply

clot shot 3 weeks ago

Plandemic is a hoax. The virus is a flu/cold.

You're just too stupid to figure it out. Keep taking the monthly clot shots

▲ 1 ▼ Reply

DutchTaco 3 weeks ago

Herd immunity you can throw out of the window. The window lickers aka the jabbed are in the way of that. Even if they get infected and recover they never get any naturally acquired immunity against this virus the jabs selective immunity has made sure of that. Those people get infected again and again until either the jab or the virus send them to their grave

▲ 3 ▼ Reply

Butinben 3 weeks ago

You reap what you sow.

▲ 1 ▼ Reply

WesternPatriot 3 weeks ago (Edited)

I quit smoking for 10 years. Started smoking Marlboro reds which I tear the filter out of and smoke a pack and a half a day. I Eat hardly anything. I got sick the first week of January 2020 after I waited 4 hours in the bitter cold and wind the first day the dispensary was open in Illinois.

I was sick that week it was so bad trying to smoke anything made me wheeze, not that I could feel any high over the awful muscle/body ache. I caught something. Got the double Pfizer jab 9 months later to be able to travel. I figure natural antibodies plus some mRNA shit is nothing my body couldn't handle. I felt inflammation in my heart, kept smoking, and took cardio easy.

I'm currently sick after running my body raw, in prime state to be infected with something given the depth of my cut and lack of eating a high protein diet. I'm hoping it's Omicron, it's mild, just aches and a slight phlegm.

I quit smoking before, I will do it again, and this time I know how to use nicotine patches. I. Want. These. Antibodies. All of them. Those that died in 1919 of cytokine storm were ones who had not been exposed the first round

▲ 1 ▼ 3 Reply

Drater 3 weeks ago

Were you dropped in your head as a child?

▲ 1 ▼ Reply

manofthenorth 3 weeks ago (Edited)

FAKE NEWS !!!

Ban this guy for spreading MISINFORMATION !!!!

The Moronic variant is 6 gazillion times more contagious and as deadly as Ebola !!!

BE AFRAID !!!!!!!!!!!!!!!!!!!!

▲ 35 ▼ 1 Reply

Misesmissesme 3 weeks ago

Makes Ebola look like the common cold.

▲ 18 ▼ 1 Reply

Dollarmedes 3 weeks ago

I heard you get Omicron and then explode.

▲ 2 ▼ Reply

clot shot 3 weeks ago

No, that's what the clot shot does to your heart

▲ 1 ▼ Reply

rooand333 3 weeks ago

A pandemic so dangerous if you ignore it, it goes away.

▲ 33 ▼ 1 Reply

1Y4NixfGQ4MbMO4f 3 weeks ago

Best course of action was to take no action

▲ 10 ▼ Reply

clot shot 3 weeks ago

Give everyone with symptoms a bag of ivermectin, zinc, quercetin, vitamins C & D. Cost of $10-20

It would have been over in 3 months as everyone would have been infected and developed antibodies. Perhaps a few thousand people would have died in the US. They had a different agenda.

▲ 17 ▼ Reply

1hwd02 3 weeks ago (Edited)

The EU bans medical imports. Ivermectin is big money black market stuff now.

I have no clue what ivermectin is nor how it works, but it's easier to buy Fentanyl.

'experts say ivermectin is dangerous'

'technically allowed for humans but rarely used'

...

▲ 3 ▼ 5 Reply

City_Of_Champyinz 3 weeks ago

literally BILLIONS of doses of Ivermectin have been given to people over the years....

▲ 6 ▼ Reply

pernickety 3 weeks ago

if you care to read the **science** it is not possible to take a dose of ivermectin large enough to get it into the bloodstream at a level that will affect the virus

but we don't want facts to get in the way do we?!

you criticise the ptb for not being honest but you lot are 100x worse in your hypocrisy and dishonesty

▲ ▼ 5

1hwd02 3 weeks ago

Yeah I just copy pasted what our local media is saying. When you search local google this is what comes up + some shady vendors overseas that sell for hundreds.

▲ ▼

clot shot 3 weeks ago

FauXian $cience

LMAO!!!

▲ ▼

Amicus Curiae 3 weeks ago

pernikety from israeli hosp data they gave around 28mg max dose and got good responses in covid patients as a prophylaxis a maintenance dose would also have an effect approx 1mth topups going over the usual 3 to 6mthly topups normally used for filariasis etc 18mths doing the start of the mth top up and im fine all bloodwork etc is perfect

▲ ▼ 1

pernickety 3 weeks ago

wrong on so many levels in so many ways that one doesn't know where to start to explain...

depressing to know that such stupidity exists

▲ ▼ 2 Reply

City_Of_Champyinz 3 weeks ago (Edited)

LOL, whatever Einstein. My comment above that you were unable to comprehend was simply a response to the last sentence, 'technically allowed for humans but rarely used' .

My point remains 100% accurate and correct, Ivermectin has been taken billions of times over the years, with next to no side effects. Schmuck.

▲ 3 ▼ Reply

Ag KING 3 weeks ago

If I sneeze, my mucus is on YOUR hands!

▲ ▼ Reply

pernickety 3 weeks ago

it (hopefully) has gone away because of the success of the vaccines and their wide uptake

▲ ▼ 5 Reply

r0mulus 3 weeks ago

No- because if your vaccines actually worked then it wouldn't still be spreading among the vaxxed. The vaccines are an utter failure.

▲ 3 ▼ Reply

clot shot 3 weeks ago

Everyone infected with the moronic variant was fully clot shotted

▲ 1 ▼ Reply

Bill of Rights 3 weeks ago (Edited)

OMFG I JUST SNEEZED!!!!!!! IM A GONNER I TELL YOU A GONNER!!!!

Never in my LIfe span have I ever wittnessed so many retards in one bag..

▲ 23 ▼ Reply

cbxer55 3 weeks ago

. If sneezing is the definition of having the covid, I'd already be pushin up daisies.

▲ 3 ▼ Reply

kellys_eye 3 weeks ago

My average 'sneeze' consists of around 13 (thirteen) 'blarts'. I sneeze when exposed to sudden temperature change as well as nasal contaminants. When I have a 'session' it's really amusing seeing the expression on peoples faces!

▲ ▼ Reply

GoodyGumdrops 3 weeks ago

So tragic. It was nice knowing you, Bill. Goodbye.

▲ 4 ▼ Reply

Now Voyager 3 weeks ago

You gonna eat that last nacho?

▲ 8 ▼ Reply

SupernovaRider 3 weeks ago

Anybody who gets their panties in a bunch over any "variant" is a mindless, mouthbreathing sheep.

▲ 21 ▼ Reply

DancingLittleOnes 3 weeks ago

Even sheep get tired and bored

▲ 3 ▼ Reply

Dragonlord 3 weeks ago

Nah they are already saying that with vaccine, the effects are mild but young people without vaccine, are seriously ill. See where they are going in this case?

▲ 21 ▼ Reply

dead hobo 3 weeks ago (Edited)

Wear a mask if

1) you are vaccinated because you might spread it or catch it

2) You are not vaccinated because you might catch it or spread it even if you have no symptoms.

3) Are vaccinated because the immunity fades fast. So, you might catch it or spread it even if you have no symptoms.

4) BTW, masks don't work. They only fog up your glasses and catch dripping snot.

The kids barely know they are sick. Even with Covid 1.0.

With Covid 30.0, like today, it's a mild cold for everyone.

But, shut down the economy .... just to be sure.

▲ 9 ▼ Reply

clot shot 3 weeks ago

Except all of those infected so far are fully poisoned

▲ 4 ▼ Reply

dead hobo 3 weeks ago

There's always more poison if you ask for it.

▲ 4 ▼ Reply

Nelbev 3 weeks ago (Edited)

So the Omicron symptoms are very mild, less coughing, no loss of taste, some of the infected were tested at home being relatives at the doctor's request and didn't go to the hospital. Seems like instead of banning flights from Africa we should be importing this new variant to replace the old. Maybe instead of vaccinating everyone over and over again, we can just innoculate them with Omicron, like cowpox and smallpox. Oh but how can the vaccine manufacturers make $ billions if this goes away which it well after everyone's infected and gets natural immunity.

▲ 18 ▼ 1 Reply

Wodan 1785 USA 3 weeks ago

I like that “Less Coffin - No Taste”

it has a ring to it

▲ 4 ▼ Reply

Nelbev 3 weeks ago (Edited)

Must have been a Freudian slip, corrected the spelling.

▲ 1 ▼ Reply

Volga Boat Man 3 weeks ago

Funny how the anagram for Omicron is Moronic. Especially since only morons are falling for this BS...again.

▲18 ▼ Reply

Lord Raglan 3 weeks ago

Get ready for the next variant in the Spring

▲4 ▼ Reply

GG500 3 weeks ago

Cimebile

▲3 ▼ Reply

CheapBastard 3 weeks ago (Edited)

Moar bad news for Pfizer (and most likely the other mRNA jabbers)

VIDEO: Former Pfizer Employee Says COVID-19 Vaccine Causes Recipients to Become More Susceptible to the Virus

A former Pfizer employee, now working as a pharmaceutical marketing expert and biotech analyst, has provided evidence in a public meeting *in September* suggesting that Pfizer is aware that these shots can cause those vaccinated to be more prone to contracting COVID-19 and infections.

According to the whistleblower, ***"So, when they weren't injected, their infection rate was 1.3% and when they got injected, it was 4.34%. It went up by over 300%.*** They had less infection when they had no protection. So, that's a problem."

https://www.thegatewaypundit.com/2021/11/video-former-pfizer-employee-says-covid-19-vaccine-causes-recipients-become-susceptible-virus/

▲17 ▼1 Reply

Panic Mode 3 weeks ago (Edited)

Europe will be in total lockdown, make no mistake. If they don't, it means they are admitting the lockdown policy was a mistake. The confidence in government will be instant free fall. Governments NEVER admit their faults. So these power hungry career politicians will double down to make sure they have even more power.

So it means the economies in Europe will be so tank going into 2022. If you are in Europe, get USD for now and don't keep it in European banks. Liquidity will be key to survival. You have been warned.

▲17 ▼1 Reply

Spacelord77 3 weeks ago

I have 200.000€ waiting for a market crash to be deployed.

Let it all come down!

▲ ▼1 Reply

dead hobo 3 weeks ago

Euro-Sheep do what they are told to do and feel smug about it.

▲2 ▼ Reply

1hwd02 3 weeks ago

We don't. I can guarantee you that the majority don't want to. Many go along though because we are all poor. Even those who feel like they have money and can boast with an iphone or shit are only a month or two away from homelessness.

This is already extortion.

▲4 ▼ Reply

Butinben 3 weeks ago

Europe is a circus full of clowns who think they are politicians.

▲3 ▼ Reply

MissAllAmerican007 3 weeks ago

I don't even care anymore. I'm so over it. I'll be losing my job soon over stupid useless mandates that will be enforced on January 3rd. I'm not interested in being tested weekly. Talk about insane! Bad enough I lost my mother, who happens to be my best friend, back in August. I'll be an orphan living out of my car due to this medical tyranny. This sucks!

I'll keep praying that they end ALL MANDATES soon, but that is a wish and a prayer at this point.

I WILL NEVER AGREE TO GET THIS USELESS VACCINE! NEVER!!

▲16 ▼1 Reply

Damnit Bobby 3 weeks ago

Let's team up. We can get a tent that's twice as big then :-)

▲4 ▼ Reply

MissAllAmerican007 3 weeks ago

LOL Seriously, do you realize how many millions of GOOD LAW ABIDING AMERICANS there will be living in tents who refuse to get VACCINATED by January?!

The UNITED STATES will become a HOT MESS if something isn't DONE to stop this SOON!

▲6 ▼ Reply

Damnit Bobby 3 weeks ago

The problem isnt a lack of guns. It's a lack of unity. Start getting close to one another again or be taken out. This is why they work so diligently to keep us alone and isolated

▲5 ▼ Reply

MissAllAmerican007 3 weeks ago

That's true. We must work together. I will work on that in the coming days. I do have a friend willing to lend me a room after I lose my job, but she is VACCINATED. I believe they SHED the virus. Am I wrong?

▲1 ▼ Reply

Damnit Bobby 3 weeks ago

No, youre not. Come with me fellow pure-blood. Let's have some fun

▲1 ▼2

Damnit Bobby 3 weeks ago

haters be hatin' again

▲1 ▼

clot shot 3 weeks ago

Shedding is highest 2 weeks after the 2nd clot shotbor booster. Take a vacation when they get the shots. Also take out a life insurance policy on them.

▲ ▼

clot shot 3 weeks ago

Move to a red state. There are jobs out there.

▲ ▼ Reply

afronaut 3 weeks ago (Edited)

Same here. Just gave 6 months notice. Although I am not mandated , I can predict where this is going and I'm selling everything and moving to a small town in Alberta. Retiring a decade earlier than I expected. BC is getting way too squirrely for me.

▲5 ▼ Reply

MissAllAmerican007 3 weeks ago

I'm sorry to hear that. It's so not right. I hope everything works out for you. Think positive. Think of it as the beginning of a great new journey! They have given reasonable decent law abiding citizens the boot. They will be sorry one day. It's INSANITY AT THE HIGHEST LEVEL!

THEIR PLAN TO RULE THE WORLD WILL FAIL! I just see it ending up like a HOT MESS! Like next to impossible. One of those plans that only look "good" on paper not in reality.

They are trying to control every detail of our lives! We are talking in the millions if not billions the world over! Good luck with that! *eye roll*

▲2 ▼ Reply

afronaut 3 weeks ago

Actually after 25 years without even a sick day, I'm looking forward to it.

▲4 ▼ Reply

MissAllAmerican007 3 weeks ago (Edited)

Wow! You are a really good person with a strong work ethic!! 25 years! Incredible! THEY ARE FOOLS TO LET YOU GO!!

SHAME ON THEM!! God is your witness!

I was only going on 4 years...geez

▲3 ▼ Reply

afronaut 3 weeks ago

No. My choice. Nothing to do with mandates but just got bored and I can afford it.

▲ ▼

shadow541 3 weeks ago

You're not alone. I'm retiring as soon as the vaccine mandate comes into force on my job.

I will not take any shot with Spike Protein as the antigen. They are all more dangerous than the virus, which I had.

▲8 ▼ Reply

MissAllAmerican007 3 weeks ago

Thanks. My mother always said that before she died whenever I complained. She would say "You're not the only one." I miss her so much. I blame the PANDEMIC for her death. She didn't take a turn for the worse until after my brother got vaccinated. I believe he unknowingly SHED the virus.

I wish you the best on your retirement. It sounds like a lot of us are going through the SAME ORDEAL.

I agree with you. I will not take any shot with the spike protein. NEVER!!

▲4 ▼ Reply

GoodyGumdrops 3 weeks ago (Edited)

So sorry for your loss.

Here's a website that might be helpful to you regarding the vaccine/testing mandate. - https://www.thehealthyamerican.org/vaccines

▲2 ▼ Reply

MissAllAmerican007 3 weeks ago (Edited)

Thank you. I'll check it out.

Update That's a fantastic website! Thank you!! :-)

▲2 ▼ Reply

---

saggy 3 weeks ago

My exhaustion from this insanity is wearing on my anger.

▲16 ▼ Reply

SonOfSammm 3 weeks ago

These idiots are beginning to damage my calm

https://i.pinimg.com/736x/c0/16/36/c016365eb8c012f75af406bed69f42de.jpg

▲4 ▼ Reply

General Fuster Cluck 3 weeks ago

So, in a nutshell, it is looking possible that Omicron is the cure for the pandemic and should be allowed, even encouraged to spread throughout the population.

If our health leadership (tyrrany) really served the people they would quickly study this and if warranted, change policy to end the pandemic.

But, our health tyrrany is the servant of evil interests at odds with what is good for humanity.

Humanity must rise up and destroy them.

▲16 ▼ Reply

JiminiKrickets 3 weeks ago

The reason the Fascists are so freaked out is the first four Omni-con cases were found in fully vaxxxinated travelers in Botswanna.

▲16 ▼ Reply

SDShack 3 weeks ago

So the virus is doing what all viruses do, becoming less dangerous but more contagious...Darwinism writ large. But in this case, the lockdowns delayed achieving herd immunity, and quick herd immunity would have increased the chances of stopping the initial virus and reducing the chances of mutations (see Sweden). Instead, the delay to stop herd immunity was deliberate to develop jabs that not only do not work, but weaken the immune system over time, allowing more mutations so they can keep the never ending jab/pill 'solution' going. The only way out of this has always been and will always be NATURAL herd immunity so the virus eventually mutates into just a benign common cold as a result of herd immunity.

▲15 ▼ Reply

Iconoclast 3 weeks ago

Could happen, but we've no way of knowing if we're at or past peak potency. The Spanish flu took years to peak and die off without the accelerant of air travel. And we do know that natural immunity lasts about as long as immunity from the therapeutics (posing as vaccines) about 3 months.

Let's just see if hospitals fill up and deaths rise exponentially over the next 3 weeks. I have a suspicion governments could be using this new variant as an excuse for the 'vaccines' recent failure. In Europe the delta cases were suddenly running amok as immunity fell off a cliff, it seems a very convenient time to discover a new variant and heap blame on it.

▲3 ▼8 Reply

chiquita 3 weeks ago

And we do know that natural immunity lasts about as long as immunity from the therapeutics

Sorry--your information about this is wrong. Therapeutics only provide the short term antigens and no T or M cell immunity. Natural immunity provides the short term antigens as well as life long T and M cell immunity, which means the body will recognize the disease forever and try to fight it as long as you don't do something stupid to fuck up your immunity--like take the Covid vaccines.

▲10 ▼2 Reply

Iconoclast 3 weeks ago

The Lancet, a more credible source than you, printed a peer reviewed study stating that antibody driven immunity to Covid (natural or otherwise) lasted roughly 3-4 months.

▲2 ▼11 Reply

SDShack 3 weeks ago

You are cherry picking data and deliberately posting the low end of the study, which calls your entire motive into question. From the Lancet Study dated 10/1/2021:

https://www.thelancet.com/journals/lanmic/article/PIIS2666-5247(21)00219-6/fulltext

"Reinfection by SARS-CoV-2 under endemic conditions would likely occur between 3 months and 5.1 years after peak antibody response, with a median of 16 months. This protection is less than half the duration revealed for the endemic coronaviruses circulating among humans (5–95% quantiles 15 months to 10 years for HCoV-OC43, 31 months to 12 years for HCoV-NL63, and 16 months to 12 years for HCoV-229E). For SARS-CoV, the 5–95% quantiles were 4 months to 6 years, whereas the 95% quantiles for MERS-CoV were inconsistent by dataset."

Note the range is 3 months to 5 years with the median being 16 months, which is completely different from your post.

But it gets better. Here is a more recent Lancet paper, dated 11/8/2021: Note the sections I highlighted.

https://www.thelancet.com/journals/laninf/article/PIIS1473-3099(21)00676-9/fulltext

"multiple epidemiological and clinical studies, including studies during the recent period of predominantly delta (B.1.617.2) variant transmission, **found that the risk of repeat SARS-CoV-2 infection decreased by 80.5–100% among those who had had COVID-19 previously** (panel). The reported studies were large and conducted throughout the world. Another laboratory-based study that **analysed the test results of 9119 people with previous COVID-19 from Dec 1, 2019, to Nov 13, 2020, found that only 0.7% became reinfected. In a study conducted at the Cleveland Clinic in Cleveland, OH, USA, those who had not previously been infected had a COVID-19 incidence rate of 4.3 per 100 people, whereas those who had previously been infected had a COVID-19 incidence rate of 0 per 100 people. Furthermore, a study conducted in Austria found that the frequency of hospitalisation due to a repeated infection was five per 14,840 (0.03%) people and the frequency of death due to a repeated infection was one per 14,840 (0.01%) people. Due to the strong association and biological basis for protection, clinicians should consider counselling recovered patients on their risk for reinfection and document previous infection status in medical records.**

Although those studies show that protection from reinfection is strong and persists for more than 10 months of follow-up, it is unknown how long protective immunity will truly last. Many systemic viral infections, such as measles, confer long-term, if not lifelong, immunity, whereas others, such as influenza, do not (due to changes in viral genetics). We are limited by the length of current reported follow-up data to know with certainty the expected duration that previous infection will protect against COVID-19. Encouragingly, authors of a study conducted among recovered individuals who had experienced mild SARS-CoV-2 infection reported that mild infection induced a robust antigen-specific, long-lived humoral immune memory in humans. It important to note that antibodies are incomplete predictors of protection. After vaccination or infection, many mechanisms of immunity exist within an individual not only at the antibody level, but also at the level of cellular immunity. **It is known that SARS-CoV-2 infection induces specific and durable T-cell immunity**, which has multiple SARS-CoV-2 spike protein targets (or epitopes) as well as other SARS-CoV-2 protein targets. **The broad diversity of T-cell viral recognition serves to enhance protection to SARS-CoV-2 variants**, with recognition of at least the alpha (B.1.1.7), beta (B.1.351), and gamma (P.1) variants of SARS-CoV-2. **Researchers have also found that people who recovered from SARS-CoV infection in 2002–03 continue to have memory T cells that are reactive to**

SARS-CoV2 proteins 17 years after that outbreak. Additionally, a memory B-cell response to SARS-CoV-2 evolves between 1.3 and 6.2 months after infection, which is consistent with longer-term protection.

Some people who have recovered from COVID-19 might not benefit from COVID-19 vaccination. In fact, one study found that previous COVID-19 was associated with increased adverse events following vaccination with the Comirnaty BNT162b2 mRNA vaccine (Pfizer-BioNTech). In addition, there is no data on the safety of administering a booster COVID-19 vaccination. In Switzerland, residents who can prove they have recovered from a SARS-CoV-2 infection through a positive PCR or other test in the past 12 months are considered equally protected as those who have been fully vaccinated.

Although longer follow-up studies are needed, clinicians should consider recommending COVID-19 vaccination of recovery from previous infection. Community immunity to control the SARS-CoV-2 epidemic can be reached with the acquired immunity due to either previous infection or vaccination."

So ends the lesson.

4 ▲ ▼ Reply ▸

Lonecat 3 weeks ago

No, it's not a lesson. It's a diatribe concocted to cure ill your delusional belief that herd immunity can be the light at the end of the tunnel. Quite sad how much effort you've put in to reveal your bitrained theories.

The only credible metrics that can be used anti-retrofiction are now, not in five years. What we know is that immunity can and does all but disappear after 3-4 months, whether vaxxed or not.

To project five year immunity when the virus is only 20 months old is speculation. But you hold onto that, add it to whatever other obsessions bounce around your couple of brain cells.

4 ▲ ▼ 1

gogo 3 weeks ago

The Lancet, a more credible source than you.

The Lancet, a more credible source than pangolins

2 ▲ ▼ Reply ▸

philetmore 3 weeks ago

In fact, those who have natural immunity can boost it. It's called hybrid immunity.

1 ▲ ▼ Reply ▸

Stillback 3 weeks ago (edited)

Peak potency was reached in 1st half of 2020 with initial strain. Lockdowns prevented natural herd immunity from happening, and when lockdowns were relaxed in summer of 2020, infection spiked in fall/winter 2020. Compare that to Sweden, and you see the difference during the same time frame. Natural Herd Immunity MUST be achieved FASTER, not SLOWER. The virus 'it' wants to flatten the curve' was fine at first as the hospital system could figure out correct treatment protocols, but should have been thrown out and replaced. Treatment using existing protocols should have been implemented en masse. Natural herd immunity would have be achieved by fall 2020. Instead existing protocols were ignored, **EFFECTIVE** treatments were not prescribed/given extended to DELAY NATURAL HERD IMMUNITY as jabs could be developed and administered in early 2021. Not to mention fostering a political climate that would throw out 'free' systems in favor of 'totalitarian' ones.

Now we know the jabs are causing the mutations by weakening the natural immune system. This has caused the infection spikes because masses of people have NOT been exposed to the virus because of DELIBERATE 'lockdowns to DELAY natural herd immunity. This is truly a 'plandemic'. Unfortunately 1/3 of the world has been brainwashed into the control cult and will not change their mind no matter how much of their wrong 'science' is pointed out to them because to do so they have to admit they were duped. This won't happen because of the suppressed fear they have that they chose to take therapy that is long term damaging to them and their children. It is they that are in the 'denial' stage, and will be until something drastic shakes them out of it. This means that they will continue to support the control cult and will demonize those that do not submit. So this divide and conquer strategy is going to continue for some time yet.

edit - studies show the efficacy rates for the jabs are cut in half in 3-6 months, and essentially go to 0 after 9 months, which is why they require 'boosters'. If you don't take the booster, the efficacy rate actually goes NEGATIVE (kind of like NIPR) and we know how good NIPR is, right? This proves the jabs are WEAKENING the natural immune system, and that it is only temporarily supplanted with higher and higher jab rates. Great! Our countries are perfect examples of this and illustrate Einstein's Definition of Insanity.

1 ▲ ▼ Reply ▸

Lonecat 3 weeks ago

TLDR

4 ▲ ▼ Reply ▸

City_Of_Champions 3 weeks ago

You are dead wrong, they were still finding antibodies to the Spanish Flu in people who survived decades and decades after infection.

4 ▲ ▼ 1 Reply ▸

Lonecat 3 weeks ago

So what? Doesn't mean it was enough of a trace to fight infection.

4 ▲ ▼ 1 Reply ▸

City_Of_Champions 3 weeks ago (edited)

lol, OK pretty clear you do not know a damn thing about how the immune system works. Where exactly are you getting this information???

***And we do know that natural immunity lasts about as long as immunity from the therapeutics (posing as vaccines) about 3 months. ***

Oh, never mind. That is why people keep getting infected with Chicken Pox over and over again, once that natural immunity disappears after three months it is time for another round of the pox.

4 ▲ ▼ Reply ▸

Lonecat 3 weeks ago

Oh dear, another redneck conspiracy theorist, sigh. Try the Lancet too, it's more reliable than the info from your circle jerk of nobodies.

4 ▼ 2

City_Of_Champions 3 weeks ago (edited)

HAHAHAHA The Lancet??? You really are stupid. I had no idea that dogbuyer had two logins.

4 ▲ 3

who is the pantry 3 weeks ago

Covid is a bone. Let's get back to some good old earthquake p0rn. 7.5 in Peru today.

4 ▲ ▼ 1 Reply ▸

DoRyanWilS 3 weeks ago

Imagine how bad it would have been if they weren't vaxxed

4 ▲ ▼ Reply ▸

Jed Utah 3 weeks ago

They would have been deader

4 ▲ ▼ Reply ▸

euriarian 3 weeks ago

If we all go along to get along again...it's over! they will take wom, and will never face punishment for crimes against humanity! Do you want that? DON'T CONFUSE PEOPLE!

4 ▲ ▼ Reply ▸

Godyslimbys 3 weeks ago

I will not comply.

4 ▲ ▼ Reply ▸

Know Ka [redacted] 3 weeks ago

Won't make a difference. It will be "weaponized" for maximum propaganda effect.

4 ▲ ▼ Reply ▸

Moonbeame 3 weeks ago

Never waste an opportunity.

4 ▲ ▼ Reply ▸

Dreesup123 3 weeks ago

Does the "vaccine" give immunity? Only for the manufacturer.

4 ▲ ▼ Reply ▸

Dreesup123 3 weeks ago

Is LeftTheirtEarlfand panicking yet?

I need to know because you can tell if the stock market is going to crash if he does.

4 ▲ ▼ 1 Reply ▸

Lonecat 3 weeks ago

Wow. It's not good enough to allow someone to be swayed to your way of thinking and even apologize for it... you have to stalk him for years after and pee on him anyway. No wonder why most posters here would rather double down than ever admit they are wrong.

4 ▲ ▼ Reply ▸

dave3kb 3 weeks ago

When inflation is running rampant and the Fed cannot raise interest rates to combat rising prices, the next best thing is to destroy demand. The Omicron scare is designed to again wreck the demand side of our economy.

Remember when on April 20, 2020, the apex of the pandemic, the front-month May 2020 WTI crude contract dropped 306%, or $55.90, for the session, to settle at negative $37.63 a barrel on the New York Mercantile Exchange.

The powers that be are hoping for a repeat performance in the hopes that inflation will be brought under control.

4 ▲ ▼

dymdj 3 weeks ago

Shhhh! We want the stock market down 2-3% at the open Monday.

4 ▲ ▼ Reply ▸

SlideRapper 3 weeks ago

Seriously, should I buy on the open or are the cattle still spooked?

4 ▲ ▼ Reply ▸

jch2ne 3 weeks ago

"If you can't explain it to a six year old, you don't understand it yourself."
— Albert Einstein

4 ▲ ▼ Reply ▸

Physics Returns 3 weeks ago

you're not an einstein

4 ▲ ▼ 1 Reply ▸

jch2ne 3 weeks ago

filled with hatred .. are we??

4 ▲ ▼ 1 Reply ▸

Physics Returns 3 weeks ago

in your crown universe anything is possible

4 ▲ ▼ 2 Reply ▸

jch2ne 3 weeks ago

Love and Blessings to you BOT.. May God save you from your evil hatred for others..

4 ▲ ▼ Reply ▸

Physics Returns 3 weeks ago

luddite2day no honey no hatred just entertainment from low IQ studs like yourself. "right over target" eh clown

4 ▲ ▼ 1

ghostell 3 weeks ago (edited)

Low IQ are the ones who fell for this, then went and got their shots

4 ▲ ▼ Reply ▸

Cranberry Baxter 3 weeks ago

What are they paying you today?

A nickel a post?

4 ▲ ▼ Reply ▸

AnnaNonymous 3 weeks ago

Perhaps their real fear is that Omicron will do a much better and faster job of innoculating the populace than the vaccines.

4 ▲ ▼ 1 Reply ▸

Kirtlefield Elk 3 weeks ago

There is no virus. There is only the vaccine.

4 ▲ ▼ 2 Reply ▸

tarjan 3 weeks ago

More truth.

4 ▲ ▼ Reply ▸

SwingVotebots 3 weeks ago

Indeed, not an isolated virus, not a pandemic and masks are useless symbol of submission. Its all a HOAX.

4 ▲ ▼ Reply ▸

zackrabbit 3 weeks ago

Generally the higher the transmission of the virus, the less deadly. This isn't bad news, its good news. All the SA doctors are saying its a sniffle.

4 ▲ ▼ Reply ▸

Dan55 3 weeks ago

Sounds like herd immunity wore it down.

4 ▲ ▼ Reply ▸

Sailtheseas 3 weeks ago

Conventional wisdom knows this is the expected outcome.

4 ▲ ▼ Reply ▸

chuar 3 weeks ago

That or Zef Culture.

https://www.youtube.com/watch?v=A0KJdNC46c

4 ▲ ▼ Reply ▸

LowPrpDreads 3 weeks ago

The CDC admits it hasn't ever isolated COWVID-19, so how did these folks identify MORONIC?

4 ▲ 12 ▼ 1 Reply ▸

Zeeddicks 3 weeks ago

Biden - the most deadly POTUS in history.

4 ▲ ▼ Reply ▸

cherf5 3 weeks ago

Especially after he drops a load in his drawers.

3 ▲ ▼ Reply ▸

MIKEMX 3 weeks ago

extremely mild ..... he does what he's told to do

4 ▲ ▼ Reply ▸

Ted82 3 weeks ago

Biden doesn't do shit I bet. I watched a few live speeches. The guy is either high or some MKULTRA remote controlled sock puppet. Trump is dumb and incoherent, but Biden doesn't even seem alive.

4 ▲ ▼ Reply ▸

Sailtheseas 3 weeks ago

Trump is joker, he is a genius compared to President Pooper

4 ▲ ▼ 1 Reply ▸

We_The_People 3 weeks ago

Just more gaslighting and government propaganda BS to keep extending government power grabs!

The entire left is the enemy from within that our forefathers warned us about!

4 ▲ 12 ▼ Reply ▸

lurkyggs 3 weeks ago

Damn all these people in this scheme to hell...

4 ▲ ▼ Reply ▸

Moonbeame 3 weeks ago

They won't stop 'til they're all sent there.

4 ▲ ▼ Reply ▸

Ed Baker 3 weeks ago

the joke of the day...

courtesy of PM Morrison

"Free speech is not being allowed to cowardly hide in your basement and

pledge and dur and heare people anonymously and seek to destroy their lives [...] I'm a free society such as Australia where we value our free speech, it is only free when that is balanced with the responsibility for what you say.

4 · 1 · Reply

Joe in NW · 3 weeks ago

"I have nukes so you must address me directly."

Or what, whitey?

4 · 1 · Reply

Kevin07 · 3 weeks ago

I don't believe anyone anymore so I just live my life. Like I did before Covid. It's liberating.

4 · 1 · Reply

Sweetphelan · 3 weeks ago

Pretty hard to ignore this nuisance but agreed. Lots of pushback is what it will take to end it.

4 · 1 · Reply

Cloud13 · 3 weeks ago

Canadian's just refused to come to our Christmas party because we are not vaccinated. We are blessed. My biggest question is, what are they doing in Florida?

4 · 1 · Reply

ptmad · 3 weeks ago

And Texas

5 · 1 · Reply

Grilmarlian · 3 weeks ago

They're probably getting tons of vitamin D and C from Florida. Sunshine and Orange Juice makes a body good.

4 · 1 · Reply

Jewishclaire · 3 weeks ago

The war on conservatives wages on.

4 · 1 · Reply

lancaster9 · 3 weeks ago

pretty sure I got the omicron guys. symptoms include feeling fine. it was nice hanging out here but this is probably it for me.

4 · 1 · Reply

Rosy Liberty · 3 weeks ago · 2 weeks ago (edited)

It is almost as if our politicos are welcoming any potential virus mutation as cover for economic failure. The debt crisis is predictably causing conflict both within and between nations. In the past struggling Govts would externalize the problems by starting a war but that is not a sane option in the nuclear age; however covid is the perfect excuse to further inflate the money supply and exacerbate the 'Great Stagflation'. It is unlikely the central banks can ride the inflation tiger so this could easily lead to a hyperinflationary collapse.

4 · 1 · Reply

vetts · 3 weeks ago

1.4 million people die and suffer horribly from Tuberculosis nearly every year

.....crickets.....

4 · 1 · Reply

Sadgoo2001 · 3 weeks ago

by now, everyone with a functioning brain cell knows that the entire "pandemic" is a scam designed to enrich politicians and Chia at the expense of every western taxpayer. everyone knows that the virus were it not for MSM, "pandemic" taxpayers would be being fleeced by the same politicians, who would receive kickbacks from china for "the green new deal".

in other news, why has that guy asserge smoliet only been charged with "disorderly conduct" instead of a hate crime and hung in effigy on his black supremacists in BLM?

his trial starts tomorrow. the most time he will face whilst bending down more times than necessary in communal prison showers whilst holding the pose and looking behind himself hopefully is 3 years. more than likely he will get probation.

more here

After Three Years of Delay, Jussie Smollett Set to Face Criminal Charges
newsbusterscultural.com

4 · 1 · Reply

Cloud13 · 3 weeks ago

Mixed race kids have a hard time. Due to the supremacist bs, some of them seem to be self loathing.

4 · 1 · Reply

gracieanely · 3 weeks ago

Zero hedge is censoring comments. So I will retaliate here, because I am blocked "down below".

To Pericklly: "down below". That is where you belong for eternity. You are also stupid. I support you getting the vaccine, please push into the front of the que.

Your comment had so many false hoods about a deliberate attempt to kill and control humanity by REFUSING the vaccine. Its hard to know where to start with you. It is probably more pleasing to be aware of the end to you.

The President of Tanzania didn't trust the vaccine being presented to him to be injected into his people so he asked the international 'community' to test a few samples none of which were or contained Corona Virus. Because samples (found to be positive) Papaya and motor oil cannot be infected by Corona Virus.

Because the international 'community' said his fake samples contained Corona Virus had to die. A few other African Presidents also had to go. What a co-incidence hey? They are lucky they didn't die of Corona Virus because that would have made them look really stupid.

Instead only you are really stupid Pericklly. Everyone who reads your comment knows what I mean. Please go and read the articles in Playboy magazine. Thank you.

4 · 1 · Reply

tonesidar · 3 weeks ago

It's so nice it doesn't exist.

4 · 1 · Reply

Cerulus **Pinned** · 3 weeks ago

For those who took the risk of not getting the vaccine, this is what you've been waiting for - a milder Covid to gain natural and hard immunity. Omicron is a good thing. This nightmare will be over by June

4 · 1 · Reply

AwryBeetTheme · 3 weeks ago

When a predator discovers a new way to catch prey he doesn't soon forget it.

4 · 1 · Reply

Sirly Rip Sur · 3 weeks ago

> *the risk of not getting the vaccine*

That does not compute.

4 · 1 · Reply

SeldSamm · 3 weeks ago

I'm sure he just forgot the rk

4 · 1 · Reply

Rumbfish · 3 weeks ago

By June? What happened to 'just two weeks'?

2 · 1 · Reply

ecclesiastesuse · 3 weeks ago

But did they specifiy which two weeks?

4 · 1 · Reply

Bagoyet · 3 weeks ago

You might be over by June.

4 · 1 · Reply

Just a Little Fish in the Relish · 3 weeks ago

Is that you, Nauticl?

4 · 1 · Reply

SoiDoiy · 3 weeks ago

It'll be over when the totalitarian globalist marxists are all swinging from lampposts.

4 · 1 · Reply

Wolve I · 3 weeks ago

the only "risk" in not getting vaccinated - losing one's job and becoming a social pariah.

There was a major risk in getting vaccinated - losing one's life.

I suspect that the vaccine manufacturers realized eventually that they were dooming the vaccine at levels that were killing and injuring people, so they POSSIBLY backed off on the dosage - only to find that the poor protection delivered at higher doses was even poorer at the lower doses... hence the need for boosters ad infinitum.

When, in reality they NEVER should have started injecting people with "vaccines" at all, in the middle of a Pandemic!!!

THIS is sole number one of handing an outbreak of anything - you don't start "vaccinating" people during the outbreak - especially when you have no clue what you are doing. And ESPECIALLY when the "virus" has a fatality rate of .14%... meaning it is no deadlier than the flu.

But if people refuse to listen and inform themselves... I guess that makes them to stupid to live.

4 · 1 · Reply

Lee · 3 weeks ago · (edited)

Still waiting for proof of existence, something more than a computer model...

Going forward, seasonal flu = "OMICRON VARIANT."

The whole thing was BS all along. Amazing, how many ZHers still don't see it.

4 · 2 · Reply

SSSB · 3 weeks ago

June 2076...

4 · 1 · Reply

mariarian · 3 weeks ago

If it's so bad, why is Congress exempt from the mandates? Do you think for a minute, if this was "THE BIG ONE", Gates, Fauci, and the rest of the murderers wouldn't already know what the (ivermectin, HCQ,Zinc) antidote is????

4 · 1 · Reply

SoldGamen · 3 weeks ago

I agree! Those self righteous turds are in love with nothing so much as their own precious lives, and everyone else be dammned. If there was the slightest chance of actually curbing anything serious, and if these so called "vaccines" actually worked, they'd be lined up to get their 8th booster shots already.

4 · 1 · Reply

Ole Sf_Dodgeballer · 3 weeks ago

Now you know they would cut in front of that line so freakin' fast....

4 · 1 · Reply

Fiscal Reality · 3 weeks ago

Very Mild-Asymptomic. Sound familiar?

Any excuse for another lockdown and another mRna gene-modifying jab.

Step right up for your 7th booster.

4 · 1 · Reply

stopspyglassing · 3 weeks ago

Fear mongers are in charge...that means all sheeple should obey.

4 · 1 · Reply

GreenDelta · 3 weeks ago

If you don't mind me asking, doc. Exactly what process and equipment did you use to identify this new strain? And how are other countries able to detect it mere days after its discovery?

4 · 1 · Reply

SongCat · 3 weeks ago

"Omicron "is a clarion call" for people to be vaccinated, said Biden's top medical advisor on NBC's "Meet the Press." ...

Can you imagine the outrage when people figure out this fraud?

It is going to be Biblical.

4 · 1 · Reply

Surfpirtelandia · 3 weeks ago

Friday they announce a new strain in which the so-called "vaccines" don't work.

Saturday the drug companies announce they will have a vaccine that actually works within 100 days.

Sunday Biden says Americans should take the current vaccines as soon as possible.

Am I the only one who thinks there is something funny going on with those three sentences?

4 · 1 · Reply

Let The Edge · 3 weeks ago

Fauci really is the most vile thing to walk the earth.

4 · 1 · Reply

Sweet Bobby · 3 weeks ago

how about the guy with the fake tan who knew who Fauci was and had the power to take him out but didn't? What does he make of this?

4 · 1 · Reply

SongCat · 3 weeks ago

Life is a mystery. And yet there are good things about him.

4 · 1 · Reply

Im Chaos · 3 weeks ago

You talking about that central banker from Europe?

I think that's a woman.

4 · 1 · Reply

Sweet Bobby · 3 weeks ago

No...not the Simpson's character Legard, whatever her name is.

You know who. The same Bankruptcy King who had the backing of the majority of the military and the public and still let the country be taken down. That's your boy

4 · 1 · Reply

Al Agent · 3 weeks ago

They impeached Trump twice. I see how you play this game. Get him to do something so the Democrats can impeach and impeach and impeach. TDS is far more deadly than Covid ever was

4 · 1 · Reply

Sweet Bobby · 3 weeks ago

Thank you Zonald for being such the cowardous traitor and bending over for neo which you have been a member at along

All remaining Orange supporters in the country, with their stupid signs are part of the enemy dark forces based and not the light. There is no excuse for you any longer

4 · 1 · Reply

Sweet Bobby · 3 weeks ago

They all pay for the same team. They all love each other. Prove me wrong:

LOCK HER UP: NO

WAR CRIMES PROSECUTED: 0

SWAMP CREATURES EXECUTED: 0

SWAMP CREATURE PROSECUTIONS: 0

BENGHAZI CRIMINALS BROUGHT TO JUSTICE: NO

9/11 DOMESTIC CRIMINALS BROUGHT TO JUSTICE: NO

BILL GATES, GEORGE SOROS, JOE HUNTER BIDEN, BARACK OBAMA, ERIC HOLDER, GW BUSH AND DICK CHENEY BROUGHT TO JUSTICE FOR INTERNATIONAL CRIMES: NO

JUSTICE SCALIA'S MURDER AND COVER-UP INVESTIGATED BY THE JUSTICE DEPT: NO

U.N. EXPOSED AND CONFRONTED FOR INITIATING IMGRANT CRISIS IN WESTERN NATIONS: NOT NEARLY ENOUGH

JULIAN ASSANGE - EDWARD SNOWDEN PATRIOTISM RECOGNIZED: NO- STILL UNDER PERSECUTION

WHITE COLLAR CRIMINALS INVOLVED IN RAIDING OF SOCIAL SECURITY TRUST FUND, FEDERAL PENSION SCAMS, TOO BIG TO FAIL, 'STIMULUS', THE AFFORDABLE CARE ACT AND 'COVID RELIEF' PACKAGES BROUGHT TO JUSTICE: NO

ALLOWED HUNDREDS OF MILLIONS OF TAXPAYER DOLLARS TO BE SPENT ON A FRAUDULENT SOCIOS INVESTIGATION, LASTING OVER TWO YEARS, FROM 'OPPOSITION' WITH NO EVIDENCE OF COLLUSION TO JUSTIFY SUCH A SPECTACLE: YES

CALIFORNIA 'WILDFIRES' INVESTIGATED AND U.N. AGENDA 21 / 2030 PROGRAMS ALREADY IN PROGRESS EXPOSED: NO

BREAK-UP OF BIG TECH CENSORSHIP CRIMINAL ORGS: NO

ALLOWING CONTINUED ENDLESS PRINTING FROM THE FED: YES

GOVERNMENT SPENDING CUT- REDUCED DEFICIT SPENDING: NO

TAX BREAKS FOR BILLIONAIRES AND MONOPOLY CORPORATIONS: YES

WAVES RAINBOW FLAG AND SUPPORTS ANTI-FAMILY AGENDAS: YES

CUT FEDERAL FUNDING TO PLANNED BUTCHERHOOD HARVESTERS AND DEALERS: NO

IRS 'AUDITED' FOR TARGETING OF TEA PARTY AND GRASS ROOTS ORGANIZATIONS: NO

FUNDING CUTS TO 'INSTITUTIONS OF HIGHER LEARNING' AKA INDOCTRINATION CAMPS: NO

ADDRESSING ISSUES OF ANTECH THREATS, GEO-ENGINEERING, CHEM TRAILS, HUMAN HYBRID CHIMERAS, THE MEDICAL INDUSTRIAL COMPLEX, STEALTH STERILIZATION PROGRAMS / DEPOPULATION AGENDAS, HYPING RACE WAR AS MUCH AS POSSIBLE, SLOW KILL EUGENICS DESIGNED TO CULL AS MANY AS POSSIBLE, BIG AD / PHARMA, ANTI-VACCINATION RIGHTS: NO

ADDRESSING ISSUES OF INTENTIONAL TAP WATER CONTAMINATION: NO

INVESTING IN CRITICAL INFRASTRUCTURE PROJECTS SUCH AS DESALINIZATION PLANTS, AMBITIOUS DOMESTIC RECYCLING PROCESS FACILITIES, SUSTAINABLE, TREE FARMING ON A MASS SCALE, CONSTRUCTION OF ALTERNATIVE ENERGY SOURCES TO REDUCE NUCLEAR REACTOR WASTE AND RISK: NO

RENEGING ON ALL POSITIONS OF SUBSTANCE- PULLING TROOPS OUT OF SYRIA- SHUTTING DOWN THE BORDER IF CARAVANS NOT STOPPED: YES

TORE UP INF (NUCLEAR ARMS TREAT) WITH RUSSIA- IGNITING A NEW ARMS RACE: YES

SUPPORT OF STATE SPONSOR OF TERROR WITH THE HOUSE OF SAUD COMMITTING GENOCIDE IN YEMEN: YES

HEAVY MEDDLING IN THE POLITICAL PROCESS IN VENEZUELA WITH STRONG POSSIBILITY OF MILITARY OPTION : YES

ALLOWED EPSTEIN TO BE 'SUICIDED' CONVENIENTLY -'CLEARING' CRIMINAL GLOBAL ELITES FROM PROSECUTION AND SOME EVIDENCE TYING THEM TO ORGANIZED CRIME SYNDICATES: YES

CONSIDERING LAUNCHING A SOCIAL CREDIT-STYLE SYSTEM IN COORDINATION WITH BIG TECH THAT WOULD USE SPY DATA COLLECTED FROM AMAZON, GOOGLE AND APPLE DEVICES TO DETERMINE WHETHER OR NOT AN INDIVIDUAL CAN OWN A GUN VIA RED-FLAG LAWS: YES

DISMISSED OPPORTUNITY FOR REAL PROGRESS IN PEACE TALKS WITH N. KOREA: YES

MORE GUN CONTROL / CONTINUED ATTACK ON 2ND AMENDMENT RIGHTS: YES

EL PASO AND LAS VEGAS MASSACRES AND COVER-UP RE-INVESTIGATED BY FEDS: NO

INCREASE IN POLICE STATE SPENDING AND PRESENCE: YES

LAVOY FINICUM'S / ASHLI BABBITT'S MURDERERS BROUGHT TO JUSTICE: NO

REVOCATION OF PATRIOT ACT/SPYING ON CITIZENS: NO

INCREASING WAR EFFORTS AND MIC SPENDING: YES

TAKING ACTION AGAINST OR EVEN RECOGNIZING THE TRUE PROGENITORS OF THE PLANDEMIC : NO

TAKING ANY ACTION TO PROTECT THE RIGHTS OF CITIZENS FROM PLANDEMIC /THE GREAT RESET/ TYRANNY: NO

PUSHING OPERATION WARP SPEED UTILIZING THE US ARMY TO DISTRIBUTE 500 MILLION MRNA COVID VACCINES: YES

ALLOWS FEDERAL ELECTIONS TO BE STOLEN THROUGH FOREIGN POWERS AND DOMESTIC ENEMIES: YES

ALLOWS HIS OWN SUPPORTERS TO BE PERSECUTED BECAUSE HE'S NOT A MAN OF VIRTUE: YES

▲ 9 ▼ · Reply ·

sashbendjoli · 3 years ago

Trol

▲ ▼ · Reply ·

Sweet Bobby · 3 years ago

you mean didnt want to go over your messiah's list of accomplishments?

▲ 2 ▼ ·

RickyF · 3 years ago

Are you actually ADMITTING you voted for Biden?

▲ 1 ▼ · Reply ·

cosypilot · 3 years ago

Those with the worst TDS generally voted for Biden...and it shows.

▲ ▼

Sweet Bobby · 3 years ago

Never did say that did I troll

▲ ▼

Sweet Bobby · 3 years ago

You are voted for Biden. Probably not even himself as he is too senile to pull the lever. I realize that this might be too complicated for your one-track megatrend mind to handle.

▲ ▼ ·

sashbendjoli · 3 years ago

Sponsoring GOF in a city of 11 mil has to be the dumbest thing in the history of mankind.

▲ ▼ · Reply ·

Dear_Impactor · 3 years ago (Edited)

test

I want the old ZH back.

▲ ▼ · Reply ·

jim b 88 · 3 years ago

Destroy Google.

Problem solved.

▲ 5 ▼ · Reply ·

sqzd · 3 years ago

I'm surrounded by people who have the moronic variant.

I call it a 'cold' ...

▲ 7 ▼ · Reply ·

jim b 88 · 3 years ago

Clearly a large chunk of the public has lost their sense of smell, specifically for BS.

▲ 7 ▼ · Reply ·

proxied.dogpie · 3 years ago

they want to kill us.

we know they want to kill because they say they want to kill us.

when people who say they want to kill you try to force you to take an injection, every red flag in your brain should be blowing horizontally like it's a hurricane.

▲ 7 ▼ · Reply ·

Tigers · Verified · 3 years ago

They want MSNBC and CNN to broadcast it to the world. They love the idea of government agents executing citizens for the entire country to witness.

▲ 4 ▼ · Reply ·

alex · 3 years ago

More red flags than a May Day parade.

▲ ▼ · Reply ·

Nemo2001 · 3 years ago

the smartest from line people see the scamdemic for what it is:

COVID-19 vaccines will kill people while making their underlying conditions appear to be the cause, prominent doctor warns (ahealwarning.com)

one week left to start everyone on ivermectin protocols and save millions of lives over the winter

AND

obliterate the pandemic for next to nothing

OR

continue the current path to make billions of profits for the murderers in the drug cartel who, in turn, bribe politicians and medical quacks like those at the WHO.

▲ 1 ▼ · Reply ·

not_ze_ro · 3 years ago

"Most of the patients who turned up to her clinic and have tested positive for COVID-19 felt tired. Other symptoms included sore muscles and a slight cough. Coetzee added to Sputnik."

Sound like flu to me.

Just another round of MKO bullshit and as others have said, Africa turned down more Pfizer vaccines so the timing is significant. How else are they going to sell that batch if the SA's have said f.k off. Must scare the sheep in the West.

▲ 7 ▼ · Reply ·

Apocalypse Now · 3 years ago

Mild or not "they" were salivating to get a head start and kick the crap out of Christmas, all again of the new "no religion/celebrations" cabal mandate.

▲ ▼ · Reply ·

Bill M · 3 years ago

and on that note, why is Chernuhuh so late this year?

▲ ▼ · Reply ·

jchOne · 3 years ago

Israel Detects Link Between Myocarditis and COVID Vaccine

The most vaxx Country on the planet: "THINKS" there may be a problem with the Khazarian Mafia job...

Imagine that???

▲ ▼ · Reply ·

Physics Returns · 3 years ago

relax stud

▲ 1 ▼ · Reply ·

jchOne · 3 years ago

If that's the best you got BOT... obviously it is...

Tyler should abolish your miserable existence now and find a new pet...

▲ 1 ▼ · Reply ·

Physics Returns · 3 years ago

how original luddite2day, now it's triggered

▲ ▼ · Reply ·

jchOne · 3 years ago

Have a nice day BOT...

▲ 1 ▼ · Reply ·

Physics Returns · 3 years ago

stay triggered luddite2day...too funny

▲ 2 ·

proud · 3 years ago

Obviously a female. Go away. Men are talking.

▲ ▼ · Reply ·

vaxCure · 3 years ago

How much is Covid a vitamin D deficiency disease. (related to lack of sunshine)?

Current research further supports that idea.

https://pubmed.ncbi.nlm.nih.gov/33734444/

▲ 1 ▼ · Reply ·

mapple · 3 years ago

Note that you can also have Vitamin D deficiency despite getting plenty of sunshine and D3 supplementation. People with liver damage and gluteline deficiency cannot assimilate/store sufficient Vitamin D levels. This is where NAC is helpful.

▲ 5 ▼ · Reply ·

Kolobong · 3 years ago (Edited)

Understand any Virologist is by definition a person who knows nothing and his/her entire field is simply make believe... There is no hard science in the field of Virology.

▲ 1 ▼ · Reply ·

tarjan · 3 years ago

Truth.

▲ 1 ▼ · Reply ·

truth · 3 years ago

More of this please.

▲ ▼ · Reply ·

truth · 3 years ago

More of this

▲ ▼ · Reply ·

Just a Little Fruit in the Market · 3 years ago

Ah, troll alert. Dogph, t is here... it's just a cold virus, dogph, t. Go wear your tan maska in a disgusting blue state.

▲ 2 ▼ · Reply ·

Battlefield 69b · 3 years ago (Edited)

There is no "Covid". There is only the repurposed influenza exacerbated by the lockdowns, medical "Covid Protocol" malpractice, and viral/bacterial overload face diapers... just to tell you the Gain of Function SPIKE PROTEIN Gene Therapy "vaccine".

▲ ▼ · Reply ·

Just a Little Fruit in the Market · 3 years ago

I'm just saying it's a cold virus to irritate dogph t. I personally don't acknowledge covid's existence.

▲ 1 ▼ · Reply ·

pigfacer · 3 years ago

(Anagram) Omicron = Moronic.

-- Greg Mannarino

▲ 2 ▼ · Reply ·

Sylvester Spelter · 3 years ago

The "OmiCon Panic" seems to be a well organized Financial Raid / Market Manipulation against both the Stock and Energy Markets. The Panic Press Releases issued the night before a semi-financial holiday in the US when market volumes would be extremely thin, does not seem coincidental.

Follow the Money....

▲ ▼ · Reply ·

Lord Sapan · 3 years ago

And was a good excuse to start a well-deserved correction

▲ 2 ▼ · Reply ·

kyoshyshen · Verified · 3 years ago

The only virus in history that gets stronger with mutations, AND more transmissible. Only happens to bacteria which become more resistant with every mutation. Viruses burn themselves out.

▲ ▼ · Reply ·

Bigsqueef · 3 years ago

It happened with Ebola and H5N1.

▲ ▼ · Reply ·

old dbd · 3 years ago

Bacteria only become more dangerous due to improper use of antibiotics.

▲1 ▼ Reply

zhuangbi PREMIUM 3 weeks ago

THE DEFINITION OF FULLY VACCINATED KEEPS CHANGING. 6UILD 6ACK 6ETTER

▲7 ▼ Reply

bazuka777 3 weeks ago

It's called the flu and it's the flu season! Turn off the fvcking TV to preserve your sanity period.

▲6 ▼ Reply

MissAllAmerican007 3 weeks ago

I agree. It's all propaganda. I've started up meditation a few days ago, just about 30 minutes a day, to save my sanity from ruin. I absolutely recommend it. Good for your health.

▲1 ▼ Reply

the French bitch 3 weeks ago

I am also a meditator, long time. It helps in a world gone mad to focus on one's own priorities, but also it's about karma. what you put out there comes back to you. You want to keep your good heart in these crazy times.

▲ ▼ Reply

InfiniteIntellRules 3 weeks ago

Bayer CEO admits experimentals are gene therapy marketed as "vaccines" to gain public trust because no one would take them. This is criminal fraud, crimes against humanity, Helsinki Human Rights Demand every elected leader, politician answer why, push for Senate hearing, criminal investigation of knowingly causing injury, death. Should be halted. Who decided to modify 7 billion people's DNA without consent?

https://www.lifesitenews.com/news/bayer-executive-mrna-shots-are-gene-therapy-marketed-as-vaccines-to-gain-public-trust/

▲6 ▼ Reply

Known Fact 3 weeks ago

I'm in a New York state of emergency (and it's really hard typing under the bed)

▲6 ▼ Reply

Damnit Bobby 3 weeks ago

Are you and Billy zio-piggy Joel in a New York State of Mind still?

or has he shipped down to Boca year round now?

▲2 ▼ Reply

Vic Chaos 3 weeks ago

Basically everyone is reporting that the new variant is a dud..... except for left wing outlets who are hoping to leverage it for the political fight over raising the debt ceiling by Friday.

▲6 ▼9 Reply

Known Fact 3 weeks ago

Does anyone just catch a normal cold anymore?

▲6 ▼1 Reply

_0000_ 3 weeks ago

Next up... the Brandon Variant.

▲6 ▼1 Reply

Esso 3 weeks ago

They're ALL the Brandon Varient.

▲3 ▼ Reply

custard 3 weeks ago

Australia freezing Bank Accounts for the unvaccinated. "CRIMINAL"

▲6 ▼1 Reply

Pizza the Hutt 3 weeks ago (Edited)

Didn't read it, Didn't have to , all propaganda, to hell with these fake scientists

▲6 ▼2 Reply

Chillin like a villain 3 weeks ago

Dude, you can't even get a grammatically-correct sentence to issue forth from your pie hole and you're complaining about 'fake scientists'?

▲2 ▼6 Reply

Pizza the Hutt 3 weeks ago

Well I can complain about you .

But I doubt you're worth the time

▲3 ▼1 Reply

metaforge2point0 3 weeks ago

#GrammarNazi

▲ ▼2 Reply

Proofreder 3 weeks ago

Uneducated punk

▲ ▼ Reply

Pizza the Hutt 3 weeks ago

Go hide from the covid under your bed .

Cover your face with a pillow to keep the virus out , make sure you press real tight

▲2 ▼1 Reply

Pizza the Hutt 3 weeks ago

I should point out, since you're so picky.

Your post is also grammatically incorrect .

I'll assume you're just stupid and leave it at that

▲ ▼ Reply

BadApple 3 weeks ago

NY is already shutting down over a "very mild" cold. Idiots.

▲6 ▼ Reply

ThePhantom 3 weeks ago

moronic

▲2 ▼ Reply

GG500 3 weeks ago

Next version to be called Micebile

▲3 ▼ Reply

Cloud9.5 3 weeks ago

NY is on the same course as Detroit. If you are Christian, you might want to escape.

▲3 ▼ Reply

jafo2me 3 weeks ago

OMICRON = MORONIC

▲6 ▼1 Reply

jafo2me 3 weeks ago

The DS loves to play you and the American People are SO fu^^^ing stuipd..

▲4 ▼1 Reply

Physics Returns 3 weeks ago

looks like another luddite2day account......oops

▲1 ▼3 Reply

Physics Returns 3 weeks ago

yes it's confirmed

▲1 ▼2 Reply

JGResearch 3 weeks ago

Good job Zero-hedge......Update on other news....

Pass the word down the line......

Murder charges have been filed against Bill Gates and the founder of the Serum Institute in a high court in India for their role in promoting the COVID vaccine, after a 23-year-old man died soon after taking the injection, according to reports.

https://indianbarassociation.in/worlds-first-vaccine-murder-case-against-bill-gates-adar-poonawalla-filed-in-indias-high-court/

> *Petitioner has sought prosecution of AstraZeneca's (Covishield) manufacturer Bill Gates, his partner Adar Poonawalla and other Government officials and leaders involved in the murder of a 23 year old man, who lost his life because of vaccination. The deceased took the Covishield vaccine by believing in the false narrative that the vaccine is completely safe and also owing to the compliance requirement set by the Railways that only double vaccinated people would be allowed to travel.*
>
> *The Government of India's AEFI (Adverse Event Following Immunisation) Committee has recently admitted that the death of Dr.SnehalLunawat,was due to side effects of the Covishield vaccine. The said report has exposed the falsity of the claim made by the vaccine syndicate that vaccines are totally safe.*
>
> *Petitioner has claimed **Rs. 1000 crores ($ 134 million USD)** compensation and has asked for interim compensation of **Rs. 100 crores ($ 13.4 million USD).***
>
> *Petitioner has also sought Lie Detector, Narco Analysis Test of accused Bill Gates and others.*

The Serum Institute of India (SII) [received funding last year from the Bill & Melinda Gates Foundation]() through the GAVI Alliance to conduct phase 2 and 3 testing of the Covishield vaccine in India, granted by the Drugs Controller General of India (DCGI).

"I would like to thank @BillGates, @gatesfoundation, @GaviSeth for this key partnership of risk sharing and manufacturing of a 100 million doses, which will also ensure equitable access at an affordable price to many countries around the world," tweeted SII CEO Adar Poonawalla in August 2020.

▲6 ▼1 Reply

simonk PREMIUM 3 weeks ago

anyone can file a lawsuit, millions of people have taken it, few have died. not a hope in hell this goes anywhere. read some science.

▲ ▼4 Reply

toejam 3 weeks ago

spurt, is that you?

▲2 ▼ Reply

Rock On Roger 3 weeks ago

Indeed,

Read some Science

https://www.academia.edu/62187742/Covid_Facts_Points_of_Consensus_Among_Medical_Experts

▲ ▼ Reply

Shifter_X 3 weeks ago

Science is not established by "consensus." It is established by examination of empirically observable data and the formulation of hypotheses based on those examinations. Repeated examinations of said data determines whether the hypotheses are correct.

Science is not the product of an opinion poll, you moron.

▲4 ▼ Reply

squib 3 weeks ago

Just to add...and BTW we have not seen 'science' for a while...

Science is a process, in addition to what you said, that needs experimentation in order to obtain data to make conclusions and come up with more theories...for more experiments and more data/conclusions etc., repeat repeat repeat. The experiments need to have dependent and independent variables to be experiments (which we manipulate). This is 'science' (and data and conclusions).

This is not being done, people just believe experts who are clueless and have not performed any experiments (and so they have no data/conclusions/theories or what the masses of sheep call 'science') but think they know something.

▲2 ▼ Reply

vonSpookenhausen 3 weeks ago

On a different note

The global climate change hoax

Did you ever get to see Lord Monkton's analysis of the 97% "consensus" ?

▲1 ▼ Reply

Hipneck911 3 weeks ago

Look at you moron, supporting the failed, useless jabs like the lemming you are.

▲3 ▼ Reply

Captain Nemo de Erehwon 3 weeks ago

Covid is something spread primarily by Fauci, Gates, big pharma, bought-off politicians and MSM. So how can we end it?

▲6 ▼ Reply

NoBigDeal 3 weeks ago

More transmissible and less deadly is the normal evolutionary path of a virus. It's burned itself out. Immunology 101.

The medical liars who put on a fearful look and tell you this is really scary and you should get boosted... Straight to prison. They aren't doctors.

▲6 ▼ Reply

JiminiKrickets 3 weeks ago

But, that is only true with natural viruses.

▲2 ▼ Reply

snatchpounder PREMIUM 3 weeks ago

The so called 'vaccine' is more lethal than the 'virus' so....

▲3 ▼ Reply

NoBigDeal 3 weeks ago

A virus doesn't want to kill you because it dies too. All viruses are bound by these rules as they evolve, whether cooked up in a lab to be dangerous or not.

▲1 ▼ Reply

City_Of_Champyinz 3 weeks ago

Exactly. Around 8% of the 'human' genome is actually made up of Viral DNA that has, inserted itself over time. These viruses essentially will live forever through their DNA, as long as there are people of course.

▲1 ▼ Reply

toejam 3 weeks ago

Crockology.

▲1 ▼ Reply

JiminiKrickets 3 weeks ago

For those who havn't figured it out yet, this will only end when The People say it ends.

▲6 ▼ Reply

Mayanhaul 3 weeks ago

^^^This^^^

And for many, they are saying that.

▲2 ▼ Reply

jafo2me 3 weeks ago

Omicron...

code for MORONIC.. is just more of the DS laughing in your face..

Unable to use the "Scientific Method" to prove the first SARS Covid variant even exist..

claiming a genetic sequence on a computer was "PROOF" of its reality..

finally admitting the PCR test never proved to identify Covid.. "AT ALL"..

"NOW".. "THEY" claim they have identified a variant..

Well.. I certainly believe them.. sign me up for a booster ASAP..

▲6 ▼ Reply

geno-econ 3 weeks ago

Putin Variant sure to follow. Symptoms include lots of internal natural gas, most of Europe having chills, mass troop buildup to achieve herd immunity, Ukraine closing borders and NATO members experiencing high fever. Putin calls for administrating large scale vaccinations utilizing howitzers , drones and guided missiles. Biden offers to send newly appointed Nurse Victoria Nuland with a box of cookies.

▲6 ▼ Reply

Blankone 3 weeks ago

I hope some people keep an eye on this doctor. Others who defied the fake scamdemic have been killed outright and some have been infected with an actual deadly virus or poison to cause their death (which then is blamed on the covid scam).

▲6 ▼1 Reply

HenryDavidThoreau 3 weeks ago

Imagine in this day and age being incapable of identifying psychopaths. They used to try to hide it.

▲6 ▼2 Reply

silverspector 3 weeks ago

Healthcare worker of 15 years here, with a very good foundation in microbio. The thing that the media will fail to recognize (and thus feed disinfo/fear porn) is that mutations often do not translate over to functional gain of a

pathogen. Often times quite the opposite actually. Mutations happen all the time in nature with all organisms and more often than not result in loss of real world function vs evolutionary leap in a positive way. The thing to fear is when a pathogen gains an evolutionary leap that improves it's virulence and/or pathogenicity. Time will tell if this is the case with the moronic strain, but chances are that it will not result in a super strain.

▲6 ▼ Reply

Jim in MN 3 weeks ago

Thank you.

▲1 ▼ Reply

captain noob 3 weeks ago

If you posted an empty post it would be the same thing

▲1 ▼3 Reply

Lars Jaspenas 3 weeks ago

Agreed 100%. If the disease has a 50% CFR? It ain't going to spread very far if the hosts are dead...that's why the original MERs strain fizzled/mutated to lesser deadly variant.

▲1 ▼ Reply

cpnscarlet 3 weeks ago (Edited)

One says "as dangerous as Ebola", the other says "symptoms extremely mild".

I say "I shall retire to Bedlam".

When I see people collapsing on my left and right on the street, then I'll take any of this seriously. Until then, I will us Grandma's formula for not getting the Spanish Flu - GARLIC. Lots of GARLIC.

▲6 ▼ Reply

Prince Velveeta 3 weeks ago

Funny how Matt Groening always seems to have a crystal ball.

https://youtu.be/eATYzPiRrig

▲6 ▼ Reply

Seymour-Headsroll 3 weeks ago

The debt ceiling is obviously not mild.

Assume crash positions.

▲6 ▼ Reply

Bill of Rights 3 weeks ago

Mask tards and Jab tards are already praying for new Stimmys..lol what a world.

▲6 ▼ Reply

murkymook 3 weeks ago

I thought it was worse than Ebola.

▲6 ▼ Reply

Ben A Drill 3 weeks ago

Depends where you live. Michigan has horseflies that leave a nasty welt.

▲2 ▼ Reply

brunski60 3 weeks ago

In northern Minnesota, they can carry away cats and small dogs.

▲ ▼ Reply

Bill of Rights 3 weeks ago

Its the GODDAM FAKE VACCINES!!! They know it and they know WE know it.

▲6 ▼ Reply

vonSpookenhausen 3 weeks ago

Trouble is they own the MSM

▲ ▼ Reply

GoodyGumdrops 3 weeks ago (Edited)

"Two weeks from now on maybe we will say something different."

Two weeks to flatten the curve.

Anyone who still believes this is about protecting people from a virus is Moronic...

▲6 ▼ Reply

clot shot 3 weeks ago

Only the fully jabbed have been infected with the moronic virus

▲4 ▼ Reply

Wayoutwilly 3 weeks ago

Mom had a mild heart attack day after t-day. Not vaxxed, but dad is.

They get to the pistol and check her in. But wait! Nay,nay you may not enter w/o a convid test!

This woman has locked down a year. The nephew has fetched the groceries. She has been in contact with no one outside her own doc office.

Of course with a positive test, dad can't stay/visit.

They do a heart Cath, two stents w/o any family present.

These country hospitals are glad to hand out positive tests so they can ban the family from watching their work.

▲5 ▼ Reply

hoytmonger 3 weeks ago

Is the hospital state funded?

That will determine the procedure.

He who pays the piper calls the tune.

▲2 ▼ Reply

Swamidon 3 weeks ago

Mild like the flu, who would have guessed? But with the flu season coming and millions of triple-jabbed with an immune system working at about 20% of normal, we can expect to see millions of volunteers dropping dead in the next 6 months.

▲5 ▼ Reply

Ms No PREMIUM 3 weeks ago

There is something going all over where IAM. There always is though. It never made sense.

▲2 ▼ Reply

Dr Phuckit 3 weeks ago (Edited)

For some reason, there's one little fact missing from all these Moronic News Reports.

This virus is only attracted to the vaxxed, sort of like a Magnet. Which is odd because a small number of vaxxed did become Magnets.

They're NOT getting the Virus, they are the Virus.

▲5 ▼2 Reply

Cole The Bar 3 weeks ago

I was offline more or less for the thanksgiving holidays.

You'd never even know this joke was going on if it weren't for the internet/tv

▲5 ▼1 Reply

Dr Phuckit 3 weeks ago

You would have no idea there was a Pandemic unless all these Idiots were not wearing Masks.

And even when there are no more restrictions, these Idiots are still wearing masks, and still walking around people without masks.

So you would have no idea restrictions were lifted.

▲3 ▼1 Reply

Weihan 3 weeks ago

The NIH is now reporting that a NEW and IMPROVED VARIANT is on the loose. It's extremely dangerous because it creates no symptoms at all!

▲5 ▼ Reply

Weihan 3 weeks ago

The FEAR narrative of the Fauci Cabal is FAILING and their whole criminal conspiracy is coming apart at the seams.
The people everywhere are onto their tricks and it's now just a matter of time until these plandemic conspirators are brought to justice!

▲5 ▼ Reply

BDB 3 weeks ago

VIRUS Hoaxing BS media propaganda.

▲5 ▼ Reply

bshirley1968 PREMIUM 3 weeks ago

Blah, blah, blah.......

Two years, no mask ever, no social distancing, damn sure no vaccine, never sick.....

I'll take my chances, Doc.

So sick of hearing this fake crap. So sick of arguing with stupid people who are never going to get it. So sick of contrarian arguments that just validate a hoax.

▲5 ▼ Reply

GoodyGumdrops 3 weeks ago

I hear ya. I'm sick and tired of their lies, and I refuse to play my role in their scamdemic.

▲ ▼ Reply

razorthin 3 weeks ago (Edited)

These clowns are still falsifying the identity of the common colds and influenza as the original and "delta" strains, and they think you are stupid enough to believe, that in just a matter of days, they've miraculously developed a diagnostic with sufficient specificity to identify the new, Xi, I mean Omicron, strain.

We must all start assertively re-educating the fearfully compliant among us and, if time allows, the willfully ignorant.

▲5 ▼ Reply

TrumpyBear 3 weeks ago (Edited)

You need to sequence the genome to determine the variant. I read an interesting article today about South Africa only sequencing 1% of all samples. The US does 3.6%. Some of the Scandinavian countries are near 40%. It's a much more sophisticated process than a simple PCR test.

▲1 ▼ Reply

razorthin 3 weeks ago (Edited)

And, what percent of the entire sequence of the largely un-sequenced genome are they using as the reference in their fraudulent PCR testing? Your point is noted, but still irrelevant in the context of an irrelevant diagnostic.

▲2 ▼ Reply

fackbankz 3 weeks ago

They're gonna put everybody under house arrest again, and it has nothing to do with a virus.

▲5 ▼ Reply

El_Puerco 3 weeks ago

GERMAN CHEMISTRY PHD MURDERED TODAY FOR THIS WARNING:

He says the MRNA is a diversion, The Graphene Oxide is one nanometer thick and is literally sharp enough to cut a cell in half or a blood vessel

WOW

the video is in German...

https://www.bitchute.com/video/X9oMvf6dbhCi/

▲5 ▼2 Reply

dltff-ya 3 weeks ago

this is a youtube video, and you have to "confirm your age to see it" and this means you have to have

a google acnt, but I got rid of mine a few weeks ago because I though it was a little too much like fraternizing with the enemy, so I could not see it. That' how they do censorship. verify your age, really now. like there was something I was not supposed to see if I was too young.

▲1 ▼ Reply

Farmerz 3 weeks ago

This is a serious video if what this guy says is correct. JFC miniature razor blades as he describes them.

Now he's dead

▲1 ▼ Reply

Thomas Edmonds 3 weeks ago

https://shepherdsheart.life/blogs/news/why-ignoring-the-golden-gate-of-cellular-control-will-cost-your-life

▲2 ▼ Reply

El_Puerco 3 weeks ago

Thank you for the Link...

Saludos...

▲ ▼ Reply

You_Cant_Quit_Me 3 weeks ago (Edited)

After two years of this schitt show, no one trusts the govt. The jab did not word.

▲5 ▼1 Reply

Weihan 3 weeks ago

It did work to kill and maim tens of thousands.

▲3 ▼1 Reply

Monkey Wrench 3 weeks ago

In the meantime, the Empire strikes back:

https://www.rt.com/usa/541566-fauci-omicron-variant-vaccines/

> *White House coronavirus adviser Dr. Anthony Fauci has described the Omicron variant of Covid-19 as a "clarion call" to get people vaccinated.*

Good thing that Trump did NOT fire this clown! 😡

▲5 ▼1 Reply

Ms No PREMIUM 3 weeks ago

My sister had vax because she works at hospital and isn't sharpest tool in the shed, despite being conservative. I expect she might succumb to it eventually because she already had some weird heart issue from birth. It got weirder after the shot and if she drinks more than two glasses of wine her heart feels like it's fluttering. That's new and I'm sure related. She always wants to have wine with me but I figure one day she will drop and her kids will blame me.

I was supposed to go over for Thanksgiving but bailed because I was tired and wanted to use my time getting stuff done and getting rest. I came down with first symptoms of being sick on Thursday late. I suppose if I had gone I might have killed her with ADE. You never know. Strange times we live in.

▲5 ▼2 Reply

White Domestic Tourist 3 weeks ago

Let's see...patient with congenital heart condition drinks wine and has VFib, sooo vax? I'd say maybe put the bottle down or see her cardiologist or both.

▲2 ▼2 Reply

John Grady 3 weeks ago

This is like a protracted version of Orson Welles' War of the Worlds radio hoax.

▲5 ▼ Reply

Jim in MN 3 weeks ago

0 Micron

The appropriate mask mesh size for globalists and their servants

(think plastic bags)

▲5 ▼1 Reply

Thebighouse PREMIUM 3 weeks ago

Nothing but Deep STATE SQUID WRAPPING ITS TENTACLES around your THROAT.

THE DEEP STATE NARRATIVE is designed to ENSLAVE YOU. Please resist. The "DOCTOR" that said this is like EBOLA SHOULD LOSE HIS LICENSE...AND maybe try him for inciting riot. PLEASE RESIST. the vaxx is not helpful against any of the variants. You can still catch it, spread it, die from it AND suffer consequences from vaxx, vaxx, Why would you think for a second that the vaxx is protective at all except for colluding media cnn, msnbc etc..... STICK FAUCI AND GATES IN JAIL FOR ADVANCING THIS GAIN OF FUNCTION VIRUS. crimes against humanity.

▲5 ▼1 Reply

JohnGaltsChild 3 weeks ago

Impact of the virus continues to be dwarfed by the impact of the fake vaccines.

▲5 ▼ Reply

ThePhantom 3 weeks ago

we need to inject your children NOW , even 1 month old

▲5 ▼ Reply

jafo2me 3 weeks ago

Former Chief Science Officer and Vice President at Pfizer Says Third Shot May "Initiate Depopulation."

Heard enough yet??

Yea.. you're right...

Go back to sleep..

https://coronanews123.wordpress.com/2021/10/20/israeli-

mathematician-says-vaccination-causing-surge-in-child-deaths/

▲ 1 ▼ Reply

Physics Returns 3 weeks ago

sure thing cupcake

▲ 1 ▼ Reply

jdh2ne 3 weeks ago

> **Great spirits have always encountered violent opposition from mediocre minds.**
> **— Albert Einstein**

▲ 1 ▼ Reply

Physics Returns 3 weeks ago (edited)

> **you're not a great spirit at least that is settled**

▲ 1 ▼ Reply

jdh2ne 3 weeks ago

The Holy Spirit loves even you BOIT..

▲ 1 ▼ Reply

Physics Returns 3 weeks ago

did you take your OCD pills today. enjoy your spirits....in moderation luddite2day

▲ 1 ▼ 2

EGI 3 weeks ago (edited)

Moronic - Media are virus hoaxing propaganda distributors.

https://robustdiscussions.wordpress.com/2021/11/27/the-urgo-who-new-base-mopping-word-omicron-is-not-of-any-concern/

▲ 1 ▼ Reply

Hyrth 3 weeks ago

Are you saying there is no 'virus'? They gonna call you cuckoo :)

Keep up the great work/blog!

▲ 1 ▼ Reply

vaccaxs co mexthesis 3 weeks ago

Jesus Christ, so being "extremely tired" for two days in a row is going to set off the next round of hysteria, censorship, lockdowns, travel bans and mandates...

▲ 1 ▼ Reply

Redsamon 3 weeks ago (edited)

That is good, generally the case and hopefully so, however it is really starting to look like we're in foggy uncharted waters. The too tales are probably working overtime on mutations.

▲ 1 ▼ Reply

Known Fact 3 weeks ago

More COVID Science Theater 3K

▲ 1 ▼ Reply

pathological liar 3 weeks ago

Wait, what did he say? Oh no, he didn't...

Must be an error somewhere in the system.

Not to worry. Quick, suspend his twitter a/c. Destroy his character 24/7 on MSM...

Suddenly "discover" inappropriate child images on his laptop.

Did I forget something?

▲ 1 ▼ Reply

Grey Way Gur 3 weeks ago (edited)

You know, I know very little about epidemiology, but I have a smidge of common sense.

If every variant is 30 times deadlier, more transmissible and vaxxprof than the previous one, wouldn't people **actually** be dropping dead in the streets like we were lead to believe 2 years ago?

▲ 1 ▼ Reply

Captain Remo de Esteves 3 weeks ago

Did you know 1231823 people have already passed on because of the new virus, it is so deadly they did so before they got it.

▲ 1 ▼ Reply

captain neil 3 weeks ago

I lost count of how many people i knew died because of this terrible variant

▲ 1 ▼ Reply

greedeagler.cat 3 weeks ago

I'm just gonna go ahead and suck down a hollow point to save myself the suffering from this even deadlier virus.

▲ 1 ▼ Reply

TheUnfettheDisorderliar 3 weeks ago (edited)

Not right away. The virus must find the perfect fits. The Great Linearers strike again!

▲ 1 ▼ Reply

Helldrinker 3 weeks ago

How anyone still believes this bullsh*t is beyond me.

▲ 1 ▼ Reply

Insert This, Retire Forbes Hookup 3 weeks ago

They may be setting us up to release a real one. The Wolf may be right around the corner waiting for us to ignore it.

▲ 1 ▼ Reply

MOBE 3 weeks ago

Sheep grow up fearing the wolf when perhaps it is the shepherd they should fear.

▲ 1 ▼ Reply

Bluecher **MOBE** 3 weeks ago

Clearly Omicron is the worst disease ever. It makes people go crazy before they've even caught it! That's a powerful virus.

▲ 1 ▼ Reply

bigdf 3 weeks ago

The magic virus designed to bring us into the Global Family of Fascism... Powell know who's take his direction from The World Economic Forum has launched the BBB that we are sensing and we are in its grip.

▲ 1 ▼ Reply

Bill of Rights 3 weeks ago

BBB will be a massive fraud and loser bill there is not enough to fund their fantasy, we are on the suppost as it is.

▲ 1 ▼ Reply

sonic1m 3 weeks ago

So what we have here is a self-vaccinating viral variant that will destroy Pfizer share price over the coming month.

Who needs a vaccination when the wild variant is mild and prevents further infection?

▲ 1 ▼ Reply

chipdip 3 weeks ago

I was thinking the same thing--Omicron is the best thing to come along for all of us who are unvaxxed and still have not come down with any Covid. If it's that infectious, maybe this is the one we'll catch. If it's mild, it shouldn't be dangerous so it will be one and done with natural immunity. Too bad for the vaxxed, but most of this wouldn't be happening if it weren't for them.

▲ 1 ▼ Reply

Brad Hale 3 weeks ago (edited)

Thanks. Much as I suspected.

But ..... nothing is about facts. It's all about hype and manipulation.

But now I have a baseline.

▲ 1 ▼ Reply

Fin Chem 3 weeks ago

But it could have a huge impact on this Friday's debt ceiling vote.

▲ 1 ▼ 10 Reply

Dwd32 3 weeks ago

Who pays for giving the entire population of earth PTSD?

▲ 1 ▼ Reply

marianican 3 weeks ago

The list is long, and getting longer...NUREMBURG II

▲ 1 ▼ Reply

Bob Isaac 3 weeks ago (edited)

Within 2 days MSM will report this Drs horrible death from catching Omicron.

Fauci, Gates and the Clinton foundation will have nothing to do with it, of course.

Go out and buy RFKs book now, "The Real Anthony Fauci". These cockroaches scatter when the light of truth shines on them.

▲ 1 ▼ Reply

Sally Luther 3 weeks ago

Yes, the doctor will somehow manage to shoot himself in the back of the head multiple times.

▲ 1 ▼ Reply

Nastya2020 3 weeks ago (edited)

fun facts

globally, there are 35 million remaining "active cases" out of 281 million.

the US has 6.4 million out of 48.1 million

india has 103,000 out of 34.6 million

up to November 12th, 2021, for the US: there were 900,000 adverse events on VAERS, with one in 45 reporting = 36 million adverse events.

annualized US covid "cases" over 23 months = 25.6 million – this is without any adjustment for those having covid present whilst being treated for something else entirely. if it is the same 6% with ONLY covid present, the number of actual "covid only" patients is 1.5 million

annualized adverse events over 6 months of significant injections = 72 million.

injections have caused 48 times more health issues than covid.

the real outrage occurs with deaths.

deaths with ONLY covid a pandemic are around 48,000 (8% out of 800,000) reported as deaths with covid "present") after 23 months.

deaths on VAERS with one in 45 reporting are 19,000 = 760,000

annualized covid deaths are 25,000

annualized deaths from injections on VAERS are 1,520,000

injections have caused 60 times more deaths than covid

fun facts...

anecdotally, india has had 900 deaths from injections.

Cannot cast doubt on Covid vaccination, its efficacy: Supreme Court | Latest News India - Hindustan Times

its adverse events ratio is reported as 0.04% of 1,231,940,531 injections so far – around 500,000 adverse events. no indications of the level of reporting of adverse events. one in 10 would be 5 million.

CoWIN Dashboard

▲ 1 ▼ Reply

bighanger 3 weeks ago

Some facts to consider...

- The Centers for Disease Control and Prevention (CDC), for example, has 50% of its employees and spent $8.4 billion in 2019 buying and distributing vaccines.
- The Food and Drug Administration (FDA) receives 45 percent of its funding from the pharmaceutical industry.
- The National Institutes of Health (NIH), with its $42 billion budget, owns hundreds of vaccine patents and often profits from the sale of products it supposedly regulates.
- High-level officials receive yearly emoluments of up to $150,000 in consulting fees from companies that they help develop and then usher through the approval process.

https://www.unz.com/article/fauci-and-the-great-aids-swindle/

▲ 1 ▼ Reply

pine_harbor 3 weeks ago

The early treatment is to pull your head out of your ass.

▲ 1 ▼ Reply

bighanger 3 weeks ago

> I got my mother to turn off her TV.
>
> She would have it turned to Fox "news" all day and she was always frantic about things that had no impact on her.
>
> Now she sews and works on crafts that bring her an additional income.

▲ 1 ▼ Reply

Nastya2020 3 weeks ago

from here:

🇺🇸 Rep. Wiz Chadwick 🇺🇸 on Twitter: "Nurse in Idaho explains that Covid patients are dying from the treatments, not Covid. https://t.co/O4XNfkZOaZ" / Twitter

Remdesivir is used time after time and causes organ failure

Gilead spent millions lobbying and sponsoring quacks to discredit HCQ

11 NIH panels members are sponsored or have ties to Gilead and actively promoted Remdesivir.

so did Fauci.

Fauci's wife, Christine Grady, is NIH Chief of Bioethics and Human Subjects Research

▲ 1 ▼ Reply

GregaCircle100 3 weeks ago

demon skank/concubine

▲ 1 ▼ Reply

Rose Nebraska 3 weeks ago (edited)

Breaking news everyone: a new variant of the common cold has been found in South Africa. In response, governments around the world are imposing travel bans, mask mandates, restrictions on businesses, and rumor has it, full lockdowns too. That's your news for tonight, and welcome to idiocracy.

▲ 1 ▼ Reply

AfterFreeMedia 3 weeks ago

I don't think the sheep will wake up or even want to wake up. My mate proudly texted me to say he got his booster. "Still alive" he sarcastically pronounced with smiley emoji.

▲ 1 ▼ Reply

Sandwash7 3 weeks ago

I remember when "feeling extremely tired" perhaps meant a few days in bed, now it's global lockdown.

▲ 1 ▼ Reply

Scrapperman 3 weeks ago

Some people were tired! Quick, shut down the world so other people don't get tired too! Build quarantine camps to put people who are at risk of getting tired in and enforce a tiredness vaccine!!! No time to lose or everyone might get tired, of it all.

▲ 1 ▼ Reply

Sweet Bella 3 weeks ago

Germany – the jabbed and unjabbed are separated with a fence in a supermarket

https://twitter.com/V3_P_L_M/status/1464973328272303521

▲ 1 ▼ Reply

Wouldsleeveyoll? 3 weeks ago

That is one of the STUPIDEST THING I HAVE EVER SEEN IN MY ENTIRE LIFE!

The world has gone bonkers! :(

▲ 1 ▼ Reply

andyng 3 weeks ago

thank you, Dr Barry Schoub.

but we know evil tyrants will surely exaggerate its mortality in order to grab more controls on world population.

▲ 1 ▼ Reply

Ben Creighton 3 weeks ago

So Omicron ends up being more easily transmittable, increasing infections and taking market share from Delta. But Omicron is less stable because of all its super scary mutations, which end up killing it, and not us, as the Fauci fraudsters want. So the end result is their fake vaccines ended up forcing the mutation that turns covid back into a simple flu.

It's like God is saying FUCK JOE BIDEN.

▲ 1 ▼ Reply

G_Pierce 3 weeks ago (edited)

The clot shots don't have graphene oxide, they have graphene hydroxide-nano scale razor blades.

https://www.bitchute.com/video/X6vMrf6dbCIC/

GERMAN CHEMISTRY PHD MURDERED TODAY FOR THIS WARNING:

It all makes sense now.

His wife's message:

https://youtu.be/uU9Ric7SRuBc

My sincere condolences! I'm lost for words!...

Is in german ...

WOW!

▲ 1 ▼ Reply

Pair Of Dimes Shift 3 weeks ago

Saw something about that the other day.

WTF!?

▲2 ▼ Reply

Swampthedrain 3 weeks ago

Just call it graphene and you have it covered.

▲2 ▼ Reply

Weihan 3 weeks ago

Deaths are skyrocketing above any normal average in all the most highly vaccinated countries. One has to wonder why.

https://dailyexpose.uk/2021/11/21/depopulation-agenda-most-vaccinated-countries-are-all-suffering-an-extraordinary-rise-in-excess-deaths/

The vaccinated are now presenting with a decimation of the immune system similar to AIDS:

https://www.ncbi.nlm.nih.gov/pmc/articles/PMC8538446/

https://dailyexpose.uk/2021/11/16/are-the-fully-vaccinated-developing-covid-19-vaccine-induced-acquired-immunodeficiency-syndrome/

▲4 ▼1 Reply

hoytmonger 3 weeks ago

They're going to claim it's due to "climate change,"

Just wait.

▲3 ▼1 Reply

TheMysteriousOne 3 weeks ago

Nah. Clearly the MORONIC variant is the perfectly timed excuse for "Winter is Coming" ADE.

▲ ▼ Reply

---

rtb61 3 weeks ago (Edited)

So according to this doctor, not to deny his words, just to interpret them. The best vaccine for the alpha variant and the delta variant is the omicron variant.

So technically and entirely logically, they should grow and spread the omicron variant to as many people as fast as possible, the unvaccinated of course, so it spreads first and makes all those who caught immune to the alpha and delta variants and any other variants for life.

So is the omicron variant the sound and proper vaccine against the alpha, delta and all future variants, currently insufficient data, needs to be further evaluated but by far the lowest cost cure to covid craziness.

There is a really funny part in there, all those who got immunised against the alpha variant might be resistant to the omicron variant and thus remain at risk to the delta variant and other future, more dangerous variants, whilst those who have the omicron variant are safe for a very long time.

▲4 ▼ Reply

Fecal Plume 3 weeks ago

Lot of logic in that post, thanks.

▲ ▼ Reply

You_Cant_Quit_Me 3 weeks ago

Why is the flu not mentioned anymore?

▲4 ▼1 Reply

Clowndowner 3 weeks ago

Don't be a racist.

▲12 ▼1 Reply

_0000_ 3 weeks ago

LOL YOU know why....

▲2 ▼ Reply

hoytmonger 3 weeks ago

It died of Covid.

▲5 ▼ Reply

NoMasIlegales 3 weeks ago

The what?

▲2 ▼ Reply

Farmerz 3 weeks ago (Edited)

They're mild to moderate there, but wait until they hit the 400 pound diabetics here.

▲4 ▼ Reply

StuffyourVAXX 3 weeks ago

Ermahgerd kervid!!

▲ ▼ Reply

---

booboo PREMIUM 3 weeks ago

Blasphemy. Everyone should shelter in place and splash the blood of virgin, once vaccinated yet not boostered upon the post and lintel of the door frame thus saith lord Fauci.

▲4 ▼ Reply

NoMasIlegales 3 weeks ago

Oy vey.

Well played booboo.

▲2 ▼1 Reply

Ms No PREMIUM 3 weeks ago

I think they need variant narratives to explain why all the vaxxed are going to start dying. Check out this obvious script:

"It originated in Africa, possible mutating in an *"untreated AIDS patient"* (sick people are breeding grounds for dangerous "mutations")."

See they are always trying to "treat" Africans for things they allegedly have and they know they are being experimented on and so avoid them. So now their wise avoidance can be blamed too.

▲4 ▼1 Reply

Thorne049 3 weeks ago

What to do. It's all been planned well Mike Yeadon, ex-Pfizer scientist sent this out Thursday. We are approaching Stage 5: Phase 5: Establish chaos and Martial law. (November 2021-March 2022) and most people still think we are going back to normal!? The pathway to new world order ... Phase 1: Simulate a threat and create fear. (December 2019-March 2020) - Mount a fake pandemic in China. - Kill tens of thousands of elderly people. - Increase the number of cases and deaths - Position vaccination as the only solution from the beginning. - Focus all attention on Covid-19. Result, (almost) general panic - Phase 2: Sow the tares and division. (March 2020-December 2020) - Impose multiple unnecessary, liberticidal and unconstitutional coercive measures. - Paralyze trade and the economy. - Observe the submission of a majority and the resistance of a rebellious minority. - Stigmatize the rebels and create a horizontal division. - Censoring dissident leaders. - Punish disobedience. - Generalize PCR tests. - Create confusion between cases, infected, sick, hospitalized and dead. - Disqualify all effective treatments. - Hope for a rescue vaccine. Result, (almost) general panic. Phase 3: Bring a treacherous and deadly solution. (December 2020-June 2021) - Offer a free vaccine for everyone. - Promise protection and return to normality. - Establish a herd immunization target. - Simulate a partial recovery of the economy. - Hide statistics of side effects and deaths from injections. - Passing off the side effects of the injections as "natural" effects of the virus and the disease. - Recover the notion of a variant as a natural mutation of the virus. - Justify the maintenance of coercive measures by not applying the herd immunity threshold. - Punish health professionals for the illegal exercise of care and healing. - Result, doubts and feelings of betrayal among the vaxx, discouragement among opponents. Phase 4: Install Apartheid and the QR code. (June 2021-October 2021) - Voluntarily plan for shortages. - Impose the vaccination pass (QR code) to reward the vaccinated, punish the resistant. - Create an Apartheid of the privileged against the others. - Take away the right to work or study from non-vaxx. - Withdraw basic services to the non-vaxx. - Impose PCR payment tests on non-vaxx. Result, First stage of digital control, impoverishment of opponents Phase 5: Establish chaos and Martial law. (November 2021-March 2022) - Exploit the shortage of goods and food. - Cause the paralysis of the real economy and the closure of factories and shops. - Let unemployment explode. - Apply a third dose to the vaxx (boosters). - Take up the murder of the living old men. - Impose compulsory vaccination for all. - Amplify the myth of variants, the efficacy of the vaccine and the immunity of the herd. - Demonize the anti-vaxx and hold them responsible for the dead. - Arrest opposition leaders. - Impose digital identity on everyone (QR code): Birth certificate, identity document, passport, driving license, health insurance card ... - Establish martial law to defeat the opposition. Result, Second stage of digital control. Imprisonment or removal of opponents. Phase 6: Cancel the debts and dematerialize the money. (March 2022-September 2022) - Trigger the economic, financial and stock market collapse, the bankruptcy of the banks. - To rescue the losses of the banks in the accounts of their clients. - Activate the «Great Reset». - De-materialize money. - Cancel debts and loans. - Impose the digital portfolio. (Digital Wallet) - Seize properties and land. - Ban all global medicines, including total ban on herbal medicine. - Confirm the obligation to vaccinate semi-annually or annually. - Impose food rationing and a diet based on the Codex Alimentarius. - Extend the measures to emerging countries. Result, Third stage of digital control. Extension of the N.O.M. to the whole planet. (Novus Ordo Mass, translated it means New Order.

▲4 ▼1 Reply

Aubiekong 3 weeks ago

sadly you are probably correct....

▲ ▼1 Reply

Dred Nought 3 weeks ago (Edited)

All those Preppers - are not wrong.

Why?

Because an Army runs on it's stomach.

An Army of the People who have just about had enough. (edited to clarify)

Going to buy food. Now.

▲4 ▼1 Reply

---

cakesquid 3 weeks ago (Edited)

After almost a year of the Biden regime, the virus doesn't much scare me anymore.

▲4 ▼1 Reply

Chillin like a villain 3 weeks ago

It's not a 'regime' unless you're not free to leave. Sounds like you've capitulated to exaggeration and hyperbole.

▲1 ▼1 Reply

EndofTimes 3 weeks ago

Who's taking bets on how long he lives? Anyhow, Bill Gates has invested in small pox vaccines and said the greatest threat is a bio terror attack of small pox. They've made their intentions clear

▲4 ▼ Reply

cakesquid 3 weeks ago

Gates is checkmated by what they have on him with Epstein.

▲1 ▼ Reply

Farflungstar3 3 weeks ago

Omicron "is a clarion call" for people to be vaccinated, said Biden's top medical advisor

Eat sht and die slow. Abusive terrorist garbage masquerading as elected leaders.

The "vaccine" cure all OK

▲4 ▼1 Reply

Farflungstar3 3 weeks ago

the immediate downvote cuck who wants to wear a mask for the rest of his sad miserable life and do whatever the govt tells him to do.

You're on the wrong board, FOAD

▲3 ▼1 Reply

Oxygen Likes Carbon 3 weeks ago

I have my halberd beside my *clarion*

▲ ▼ Reply

Smerf 3 weeks ago

The current generation of 'leaders' around the world are the most cowardly in history.

▲4 ▼ Reply

---

j70 3 weeks ago

Trump: "Only 15 cases going down to zero shortly."

▲4 ▼ Reply

Zero-Hegemon 3 weeks ago

Nobody will EVER be fully vaccinated.

It's a feature, not a bug.

▲4 ▼ Reply

---

maill 3 weeks ago

In the early days of vaccinations, it was discovered that if one gets infected with cow pox, they become immune to small pox. Cow pox is much milder than small pox. So they started vaccinating people with cow pox, and they became immune to the much more dangerous, small pox.

Perhaps Omicron is our new cow pox vaccine? If it is found that Omicron offers nothing more than mild flu like symptoms, then perhaps the whole world can be infected with Omicron, and they will become immune to all covid variants? Give the whole world an Omicron cold, and the world will become covid free.

Sounds crazy, but you never know.

▲4 ▼ Reply

JiminiKrickets 3 weeks ago

Thats not entirely true, Small Pox just faded(mutated) away.

▲1 ▼2 Reply

maill 3 weeks ago (Edited)

What you said is called "fake science". Small pox was on this planet for about 3000 years at the very least. The small pox vaccine eradicated it from planet earth. So give me your down vote, and be done with it.

▲ ▼2 Reply

JiminiKrickets 3 weeks ago

No, you're fake science, you have no proof a vax ended small pox, genetic sequencing proves the variola virus mutated to a less infectious form, as all natural virus does.

▲2 ▼ Reply

maill 3 weeks ago

Well, that is your opinion. But I disagree with it. You are obviously an antivaxer. But most vaccines are beneficial, and I am sure you would disagree with this statement. But, you have the right to believe what you like. As for me, I am not an antivaxer, but I do refuse to take the covid vaccine, although 2/3rds of this planet would have no problem taking it. But I am against mandatory vaccinations for covid, since it is basically a new technology. And I trust my immune system to fight it off more than I trust the covid vaccine. And seeing the last 9 out of 10 people I know who caught covid, yet were fully vaccinated, I have no issue with my decision. But I do believe it does help save lives, but only if the vaccinated do not have a compromised immune system. The vaccine is worthless if one does not have a fully functional immune system.

And this is the medical communities problem. They push the vaccine, but they don't push the importance of building a strong immune system. So people get vaccinated, and many are still dying. If they are given the vaccine, and also take multivitamins to help build a strong immune system, they would have lived. But even the medical community has a high degree of ignorance.

▲ ▼ Reply

JiminiKrickets 3 weeks ago

I am not anti-vax, but the Covid-19 shot is not a vax, its a GMO therapy drug.

Vaccines provide immunity and prevent the spread, unlike Covid-19 shot.

▲2 ▼

maill 3 weeks ago (Edited)

I agree with you on this one. It does not prevent the spread of covid, despite the attempt to get us to believe it does. They are lying, and people are dying.

But I do agree that it shortens the length of time that one may have covid for, so it shortens the time of the person being contagious. And, I do believe that it is helping to save lives. But only for those who also have a reliable immune system.

Still, I am against a vaccine mandate, and I refuse to get vaccinated. My immune system is working just fine due to proper diet, and one multivitamin daily.

And as for this vaccine being called a GMO therapy drug? I don't think the medical community would agree with you on this one.

▲1 ▼

Biff M 3 weeks ago

Not all viruses are the same, intrinsically, or immunologically. This isn't HS science stuff.

▲ ▼ Reply

maill 3 weeks ago (Edited)

I have an opinion, although I obviously can't prove it. But since 20-25% of the common cold is a corona virus, it is possible that there is one form of a coronavirus cold that people caught that made them immune to covid. This could be just one explanation as to why some people are immune, or are asymptomatic to covid.

But, as I said, sounds crazy, but you never know.

Remember Steven Hawkins? He set out to prove that one persons theory was wrong. But what he ended up doing was proving that the theory was right after all. And he became a world renown physicist because of it. Like I said, you never know.

▲1 ▼ Reply

JiminiKrickets 3 weeks ago

The facts of the cow pox case were that small pox immunity only presented in about 10% of people exposed to cow pox.

▲ ▼ Reply

GreatCaesar'sGhost 3 weeks ago

What they're worried about is the new strain combined with ADE will mean disaster, or could mean disaster, for the vaxxed.

▲4 ▼1 Reply

ebear 3 weeks ago

This is where people who are vaxxed really dig in their heels. They had a mild reaction, a bit of redness and a sore arm for a day or two, so they extrapolate that to everyone on the planet. Impossible to explain even the simplest biological process to them, let alone something as complex as ADE or OAS. Besides, their doctor told them it was safe, so who are you to contradict that?

More Doctors Smoke Camels Than Any Other Cigarette

https://www.youtube.com/watch?v=gCMzjJjuxQI

How the hell do you compete with that until the bodies are stacked so high they're impossible to ignore?

▲ ▼ Reply

Blano 3 weeks ago

Sister: I got my shots and haven't had any problems.

Me: Do you have cancer?

Sister: No.

Me: So nobody else has cancer either?

▲ ▼ Reply

SmoothOpSF 3 weeks ago

Commence cover story....NEW super strain that no vax can stop...have to justify the carnage from the vaccine campaign.

▲ ▼ Reply

BigCumulusClouds 3 weeks ago (Edited)

Zerohedge = the wolf news in sheep's clothing

The propaganda ministry's approach to fool conservatives.

We all know the viral thing is bullsheet. So just stop!

▲4 ▼5 Reply

Jim in MN 3 weeks ago

Seeing more glimmers of doubt in the social media realm now. Intelligent but previously 100% Kool-Aid drinkers starting to post 'what the hell is going on' sorts of stuff. Even that Mass Psychosis video.

There are so many cracks in the narrative it's pretty much all cracks now.

▲4 ▼1 Reply

GeeCee 3 weeks ago

Does anybody know anyone who's gotten the flu, a cold, or the "crud" in the past year? Exactly.

▲4 ▼ Reply

Pearls to Swine 3 weeks ago (Edited)

No. I did have a mild cold for a few days, which I got from a vaccinated person.

▲1 ▼2 Reply

GeeCee 3 weeks ago

Sorry to hear you were sick for a few days. My point here, is, that much of the common seasonal ailments people are having are getting lumped into to "Covid" numbers.

▲3 ▼ Reply

Pearls to Swine 3 weeks ago

indeed they are, as a matter of policy.

▲1 ▼1 Reply

Flatdick 3 weeks ago

Mild my ass you better get 4 boosters tomorrow or else.

▲4 ▼ Reply

GG500 3 weeks ago

Bots wanna propaganda.

Dogspurt marx...

▲4 ▼ Reply

The White Rabbit 3 weeks ago (Edited)

So the alleged "New" variant is interestingly named the "OM"-icron [Omicron] variant. Interesting because Gates did a "presentation" years back about a vax prototype that could basically eliminate the "God gene", from what he claimed were fanatics, extremists, [aka, those who resist being Subjugated].. and they've interestingly named this "alleged" variant the "OM-icron" variant.

Om', 'Ohm' or 'Aum' is a sacred sound that is known generally as the sound of the universe. Om is all encompassing, the essence of ultimate reality…

"Omicron"
OM+**Micro**[soft]+**Cron** [Unix-like operating system command]

~Curious Indeed

▲4 ▼ Reply

Shifter_X 3 weeks ago

It's MORONIC

▲2 ▼ Reply

jafo2me 3 weeks ago

Israel Sees 'Concerning' Surge in Cardiac Arrest And Heart ...

Israel Detects Link Between Myocarditis and COVID Vaccine

ISRAELI MATHEMATICIAN SAYS VACCINATION CAUSING SURGE IN YOUTH DEATHS

Japanese Health Ministry Pulls 1.6 Million Doses of Moderna Over Foreign Objects That "React to Magnets" in Vials

(Nikkei Asia) Doctors Report Parasite-Like Objects and Nanobot-Like Structures in COVID Injections

Prestigious Science Journal Article Backs True Number of US Vaccine Deaths as in the "Hundreds of Thousands"

▲4 ▼ Reply

Panic Mode 3 weeks ago

Spells like Moronic, sounds like Unicorn.

▲4 ▼ Reply

Boyd Crowder 3 weeks ago

South Africa said Saturday it's being "punished" for detecting the new Omicron coronavirus variant as more countries rush to enact travel bans and restrictions.

Biden is xenophobic and racist. Even Kamala(when not sucking someone off) says Biden is a racist, lol

▲4 ▼ Reply

vonSpookenhausen 3 weeks ago

Well SA President said this evening 8.00pm CAT they are not going to shut anything down

First sensible thing he has said in 2 years

▲ ▼ Reply

QuiteShocking 3 weeks ago

Towards the end of the 21 century, global chemical warfare left the planet nearly uninhabitable…

▲4 ▼ Reply

Horatio Cornblower 3 weeks ago

This guy didnt kill himself.

▲4 ▼ Reply

besnook10 3 weeks ago

the strain infecting israel is especially bad. israelis need 6-7 more booster shot over the next year to take care of the problem.

▲4 ▼ Reply

NumbNuts 3 weeks ago

Why hasn't Moronic been accused of anti-Semitism?

▲2 ▼ Reply

neocons on meathooks 3 weeks ago

They can't figure out who needs to pay up.

▲1 ▼ Reply

SupernovaRider 3 weeks ago (Edited)

Fauci: "Omicron "is a clarion call" for people to be vaccinated, said Biden's top medical advisor on NBC's "Meet the Press."

This little runt should be on death row.

▲4 ▼ Reply

Bobbyrib 3 weeks ago

Thank you for your honesty Dr. Coetzee, but find a bunker and don't tell anyone where you're going. She could wind up Epstein'd.

▲4 ▼ Reply

rsnoble 3 weeks ago

No, we will have our own opinions. Lock them down for months while we think about it.

I bet they are furious the talking down hit the wires so fast.

▲4 ▼ Reply

Shifter_X 3 weeks ago

Maybe on reflection, it wasn't a great idea to give computers to the peasants.

▲ ▼ Reply

Wodan 1785 USA 3 weeks ago

NIH If you feel fine seek medical attention

immediately 🤔🤔🖕😎

▲4 ▼ Reply

Aubiekong 3 weeks ago

all of this for a virus that worldwide has not been isolated from a human. And to this day is only a computer made pretend version up of a immaginary virus using monkey cells and guessing....

▲4 ▼1 Reply

Aubiekong 3 weeks ago

signs of Omicron...

Feeling good

No coughing or sneezing

No temperature

No aches or pains

If you have these symptoms you need to get your life savings booster jab today!!!!! dont wait or you might keep feeling great and not even know you have the virus...

▲4 ▼ Reply

Ms No PREMIUM 3 weeks ago

Biden seems super concerned.

https://www.foxnews.com/politics/biden-spotted-in-nantucket-shopping-indoors-without-a-mask-despite-sign-mandating-them

▲4 ▼ Reply

gordo 3 weeks ago

sorry folks covid was never that deadly to begin with.

the problem with this variant no matter how mild.. is it infects the vaxxed and they are unprotected and are at increased risk of death

▲4 ▼ Reply

ChocolateChocolateChip 3 weeks ago

I agree with you. Unfortunately the vaxxed are also creating mutations at an accelerated rate, because the vax is leaky. This puts everyone at greater risk

▲1 ▼ Reply

SonOfSammm 3 weeks ago

This is a "problem" HOW, exactly??

I've been immuno compromised most of my life. I WON'T GET JABBED!

And yet somehow, people I barely know brag about being on their fourth "booster", and demand that I do what they say, and get jabbed as well. No knowledge at all of my medical history; no actual expertise at all. Just some junk science BS they've copied and pasted from [insert spurious "news" source here]

I don't actually want them to die. I just want them to get sick enough so they lose their power of speech. Or in some way, just somehow MIND THEIR OWN BUSINESS, and leave me the hell alone

▲ ▼ Reply

Mister E 3 weeks ago

Covid was a big disappointment to the bioweapons gang...they had hoped to create a chimeric virus that could kill millions of people, but they discovered (once again) that where decent sanitation is the norm, epidemics don't get a foothold very easily at all.

As this thing slowly blows over, the challenge we all now face is destroying the roots of global control.

Globalists (and the UN is a global organization) have managed to ruin our lives with their control over the globalist medical establishment.

It is absolutely critical that the US refuse to listen to the WHO. We do not NEED the WHO for anything; we have our own medical institutions (totally corrupt, of course) and our own government. We do not need, nor should we listen to, the WHO.

▲1 ▼ Reply

CovidBannedTard 3 weeks ago

Lock it down before oil goes to $200 and bond yields blow out!!!

▲4 ▼ Reply

Jim in MN 3 weeks ago

Two days to flatten this strain.

▲4 ▼ Reply

Globalist Overlord 3 weeks ago

Omicron - The police state variant of total control.

▲4 ▼ Reply

Ms No PREMIUM 3 weeks ago

This won't do for the winter panic narrative. They need something to happen.

▲4 ▼ Reply

Lord Raglan 3 weeks ago

Another Las Vegas false flag without Mohammed Bin Salmon

▲2 ▼ Reply

quasi_verbatim 3 weeks ago

Don't rain on the new lockdown lefties Mask & Jab parade. Monkeys gotta panic.

▲4 ▼1 Reply

Panic Mode 3 weeks ago

It's so lethal that rhythms with 'unicorn'

▲4 ▼ Reply

jim942 3 weeks ago

Just pop some more popcorn and sit back and watch the idiots panic over a minor cold.

▲4 ▼1 Reply

novictim 3 weeks ago (Edited)

Why would you want to prevent the spread of a mild variant? When your stock price is based in selling vaccinations fo-eh-vah.

▲4 ▼1 Reply

ThrowAwayYourTV 3 weeks ago

Get the vaccine now. It takes 2 weeks to start working. You may not have time.

▲4 ▼9 Reply

1Y4NixfGO4MbMO4f 3 weeks ago

On it, lol.

▲3 ▼ Reply

JiminiKrickets 3 weeks ago

You do realize Omni-con was first discovered in 4 fully vaxxxinated people?

▲8 ▼ Reply

Dogspurt 3 weeks ago

Vaccination also reduces the severity of any infection you may get, which may be the difference between hospitalisation and ICU, or ICU and death.

▲1 ▼8 Reply

1hwd02 3 weeks ago

That's why people all around me and in the circle of colleagues that know colleagues who know colleagues started dying 1+ years into the 'pandemic' as soon as the vaccine was unleashed. Funny how that works.

▲2 ▼ Reply

ThrowAwayYourTV 3 weeks ago

But it decreases the illness severity and term.

▲1 ▼8 Reply

pods 3 weeks ago

And if you drop dead you can't get sick!

/Fauci logic

4 Reply

Hoss N. Pfeffer 3 weeks ago

When you die you die easier, right?

1 Reply

clot shot 3 weeks ago

You forgot the /s

4 Reply

Bill of Rights 3 weeks ago

PS closed my VIX play on Friday, looks like a good move.

4 Reply

Enraged 3 weeks ago

Coincidentally, Schoub is now on the Goldman payroll to discuss the fake mutation. It is a battle of Big Pharma vs the Bankisters.

4 Reply

Volga Boat Man 3 weeks ago

Let's pray they destroy one another.

6 Reply

SDShack 3 weeks ago

One greedy elite group is upset that a WMD has been used against them by a second greedy elite group, but the first greedy elite group fails to understand that it ENABLED the WMD to be developed by the second greedy elite group. So now we have sociopaths turning on each other, which is a giant tell that the game is entering the end phase.

4 Reply

LiteBeer 3 weeks ago

Graphene Oxide or Graphene Hydroxide in the jabs are 0.1nm thin razor blades. Thinnest diamonds. Undestructible. They stay in the body forever. They cut the blood vessel lining.

All the dropping athletes, soccer players; instantly shaking victims right after the jabbing on site; instantly blood spewing from mouth seconds after the jab; myocarditis; all this is explained by razor sharp diamond blades as causing mechanism. A nanotech killer weapon, old school style. mRNA, Sprotein is there to perhaps to distract and to have a patsy as to be blamed upon. KISS - Keep it simple, stupid. Occams razor. Ironic isn't it?

The top expert Dr Andreas Noack from Austria in Europe regarding Graphene has been brutally murdered after a two hour video by the Austrian state on 23rd November 2021. His wish was to spread his info.

https://www.bitchute.com/video/Nb5JTOHKAO1n

https://www.bitchute.com/video/Ps3sQ24zKzAo

Share wide and far. This is bare proof of intent to murder of the whole population, including children and babies. Gullotines?

3 Reply

Ms Ro PREMIUM 3 weeks ago

If they don't drop some flu with this it's over before it starts. They would have to increase ADE deaths at the very least. People have to see things.

I hope they are this stupid. Numerous of us were expecting them to look weak as hell by the end of November and they do. Ball is in their court though and they have a full freezer. This narrative simply won't cut it, especially when it's widely refuted instantly.

3 Reply

hoytmonger 3 weeks ago

It'll give them a chance to practice their gaslighting skills.

1 Reply

RIGHTPOWER 3 weeks ago

quick someone tell the mainstream media this.....

3 Reply

walkire 3 weeks ago

WHO had listed the "variant" already in December 2020. WEF published something in July mentioning the strain. Of course it's all bullshit.

Someone thought it was a good idea to release on the Friday after Thx Giving as a backdrop to crash the markets. Tylers, maybe you guys can do a deep scan on who was still short after so many Hedgies had thrown the towel after months and months of new ATHs. Someone who just "recently" entered the short side.

The shelf lives of these scariant stories are getting shorter and shorter. Except for a couple diehard hypochondriacs, nobody believes any of this anymore.

3 Reply

Ms Ro PREMIUM 3 weeks ago

I can't wait to see if this sad narrative and title is all they have here. If so they are a lot dumber than I thought.

3 Reply

walkire 3 weeks ago

the story didn't even survive the weekend

but it sure filled the news cycle when the media should be covering Ghislaine and pedo island

2 Reply

hoytmonger 3 weeks ago (Edited)

The Gov. of NY passed an EO this weekend allowing hospitals to cancel certain procedures to allow for more bed space due to the fake news.

"We've taken extraordinary action to prevent the spread of COVID-19 and combat this pandemic. However, we continue to see warning signs of spikes this upcoming winter, and while the new Omicron variant has yet to be detected in New York State, it's coming," Hochul said.

"In preparation, I am announcing urgent steps today to expand hospital capacity and help ensure our hospital systems can tackle any challenges posed by the pandemic as we head into the winter months. The vaccine remains one of our greatest weapons in fighting the pandemic, and I encourage every New Yorker to get vaccinated, and get the booster if you're fully vaccinated."

https://nypost.com/2021/11/26/gov-hochul-orders-elective-surgery-canceled-amid-covid-spike-omicron/

2 Reply

Diagnormind 3 weeks ago

They probably need to do that there due to the firing of those that refused the "magic shot".

1 Reply

hoytmonger 3 weeks ago

Good point.

Reply

walkire 3 weeks ago

3rd time's the charme?

fyi, people with money always get their medical appointments

hospitals have been doing triage forever

Bostwick9 3 weeks ago

Omni-Con.

"In a way, hopefully it won't displace delta because delta we know responds very well to the vaccine," he said."

And still a tool for death jabbing.

3 Reply

George Bayos 3 weeks ago

Should inject Fauci with each new variant to see what affects it will have on the human body.

It's worth the risk.

3 Reply

Bostwick9 3 weeks ago

And daily doses of AZT. Must be good for something since it wasn't safe and effective against cancer and AIDS....maybe it will work for Coobie 19 variants

2 Reply

JMRPete 3 weeks ago

AKA the 'don't talk about Ghislaine' variant.

3 Reply

hoytmonger 3 weeks ago

"I just wish her well, frankly," the president said at his first coronavirus briefing since April. "I've met her numerous times over the years... I just wish her well, whatever it is."

https://www.foxnews.com/politics/trump-ghislaine-maxwell-i-wish-her-well

Reply

Conax 3 weeks ago

Omicron is an anagram of moronic. They're just taunting us now.

3 1 Reply

Elongated Musk 3 weeks ago

Global eco fascists all in on green energy realize that green energy cannot support actual infrastructure and real-life usage demands. Virus is implemented as a means to throttle travel and production thus masking the massively underperforming green energy reality.

3 Reply

raskefang 3 weeks ago

Also masking that the dollar system crashes in 2019 and this lock down keeps inflation from going to the moon.

They are using this period to Reap more wealth from the sheep

1 1 Reply

hooligan2009 3 weeks ago

a million australians on the march - not bad for a population of 26 million

WATCH: 1 Million Australians March For Freedom Against COVID-19 Restrictions And Mandatory Vaccination (revolutrump.com)

the equivalent would be 13 million americans

looks like there are more sheep in the US than australia

3 Reply

surfer4444 3 weeks ago

au contraire....how many private, legally owned firearms exist down under eh???

Reply

hooligan2009 3 weeks ago

maybe more than many realise?

Guns in Australia — Firearms, gun law and gun control (gunpolicy.org)

3.8 million privately owned by 868,000 households.

not as many as the US for sure, but a lot more than many (most?) countries.

Reply

View More Comments

COPYRIGHT ©2009-2021 ZEROHEDGE.COM/ABC MEDIA, LTD