Free speech is fleeting, this content will disappear in:
0 days 0 hours 0 minutes 10 seconds
Learn More

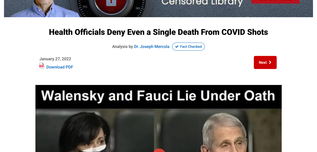

Health Officials Deny Even a Single Death From COVID Shots

Analysis by Dr. Joseph Mercola ✓ Fact Checked

January 27, 2022
Download PDF

Next

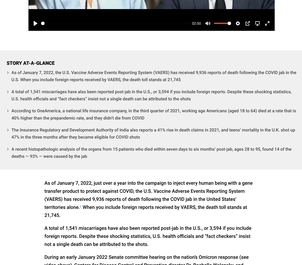

STORY AT-A-GLANCE

- As of January 7, 2022, the U.S. Vaccine Adverse Events Reporting System (VAERS) has received 9,936 reports of death following the COVID jab in the U.S. When you include foreign reports received by VAERS, the death toll stands at 21,745
- A total of 1,541 miscarriages have also been reported post-jab in the U.S., or 3,594 if you include foreign reports. Despite these shocking statistics, U.S. health officials and "fact checkers" insist not a single death can be attributed to the shots
- According to OneAmerica, a national life insurance company, in the first quarter of 2021, working age Americans (aged 18 to 64) died at a rate that is 40% higher than the prepandemic rate, and they didn't die from COVID
- The Insurance Regulatory and Development Authority of India also reports a 41% rise in death claims in 2021, and teens' mortality in the U.K. shot up 47% in the three months after they became eligible for COVID shots
- A recent histopathologic analysis of the organs from 15 patients who died within seven days to six months' post-jab, ages 28 to 95, found 14 of the deaths — 93% — were caused by the jab

As of January 7, 2022, just over a year into the campaign to inject every human being with a gene transfer product to protect against COVID, the U.S. Vaccine Adverse Events Reporting System (VAERS) has received 9,936 reports of death following the COVID jab in the United States' territories alone.[1] When you include foreign reports received by VAERS, the death toll stands at 21,745.

A total of 1,541 miscarriages have also been reported post-jab in the U.S., or 3,594 if you include foreign reports. Despite these shocking statistics, U.S. health officials and "fact checkers" insist not a single death can be attributed to the shots.

During an early January 2022 Senate committee hearing on the nation's Omicron response (see video above), Centers for Disease Control and Prevention director Dr. Rochelle Walensky and director for the National Institutes of Allergy and Infectious Diseases, Dr. Anthony Fauci, testified — under oath — that they "did not know" how many deaths had been reported to VAERS following COVID "vaccination."[2]

Walensky referred to the shots as "incredibly safe," claiming — against all science — that they "protect us against Omicron, they protect us against Delta, they protect us against COVID." She also falsely claimed that all reported COVID-19 vaccine deaths have been "adjudicated."

No, VAERS Is Not a Repository of Fake Reports

Worse yet, both Walensky and Fauci claim any and all adverse events following vaccination get reported to VAERS, including accidental deaths and car accidents. They both actually claim that if a person gets the COVID shot and gets hit by a car afterward, that is reported as an adverse reaction.

Nothing could be further from the truth. First of all, adverse events are not automatically reported and, certainly, obvious accidents are not entered into the system as a suspected vaccine side effect.

As reported by Health Impact News,[3] there are about 18 reports in VAERS that include "road traffic accident," but most if not all seem to be an adverse event, such as a heart attack, occurring while driving. They were not hit by someone else and entered into the system. As noted by Pam Long in a January 13, 2022, Twitter thread:[4]

> *"If anyone in public health sitters 'a person can get hit by a car & report their death to VAERS' you need stop them, in any public meeting, and demand they explain what motive would a physician have to inflate VAERS reports with car accidents or any unrelated mortality?*
>
> *Despite Walensky's & Fauci's cliché testimony to Congress. Not one person 'got hit by a car' & reported their own death to VAERS as a vaccine injury. Most reports are filed by medical professionals, using diagnostic language about drug reactions."*

VAERS was designed and created as an early warning system. It's true that anyone can file a report, but it's time-consuming, requires the knowledge of medical details a patient oftentimes won't have, and carries penalties for filing a false report. There's absolutely no reason to suspect, let alone assume, that people are filing false reports just to make the shots look bad.

Fact Checker Outs Himself as a Pharma Propagandist

Walensky and Fauci aren't the only ones lying about the lethality of the COVID jab. Mainstream media are all in as well. In a USA Today fact check,[5] Daniel Funke claims that "COVID-19 vaccines [are] safe for children" and "not linked to deaths."

> "... online, some claim children face more risk from the vaccine than COVID-19 itself," Funke writes. "USA TODAY previously rated False a claim that children are 50 times more likely to die from the COVID-19 vaccine than the virus. This claim is similarly wrong.
>
> Public health officials say the vaccine from Pfizer-BioNTech is safe and effective at preventing COVID-19 in children ages 5-11. As other independent fact-checking organizations have reported, the benefits of the vaccine outweigh its known and potential risks.
>
> 'Over 700 children have died due to COVID-19 in the United States,' Dr. Sonja Rasmussen, a professor in the departments of pediatrics and epidemiology at the University of Florida, said in an email.
>
> 'I am not aware of any deaths in children that have been attributed to the COVID-19 vaccine' ... The benefits of the COVID-19 vaccine for children outweigh its known and potential risks, according to the CDC. The shot does not cause death."

Funke cites data from Pfizer's clinical trials, "which found the vaccine was safe" for children, as "no deaths were reported" in Pfizer's trials for 12- to 25-year-olds, and those for 12- to 17-year-olds. Funke dismisses the rationale for looking at VAERS data on the basis that anyone can file a report and that reports are unverified, and therefore cannot be used to determine causation.

All Opinion and No Data

There are so many issues with this "fact-check," no wonder Facebook attorneys are using the legal defense that fact checks are "opinion" only and not actual assertions of fact.[6] Theirs nothing but opinions in this piece. As "evidence" that the COVID shots are safe and have caused no deaths, Funke presents:

Another opinion piece by USA Today
The supposed opinion of unnamed "public health officials"
Biased opinion assertions by other pharma-funded propaganda organizations (aka, "fact checking organizations")
The opinion of a single professor who admits she is unaware of publicly available data
The unsupported opinion of the Centers for Disease Control and Prevention, a captured agency that has repeatedly been caught manipulating data and changing definitions to fit the pandemic narrative
Pfizer's preliminary trial data, which whistleblowers warn may have integrity issues[7]
The unsupported claim that VAERS data are unreliable because anyone can file, the implication being that people can file fake reports
The debatable claim that VAERS data cannot tell us anything about causation, hence it's useless looking at it

It's hard to come up with a less compelling list of evidences for safety, but then again, propagandists have to work with what they have, and in this case, they have nothing. Funke presents zero actual data to support his opinion.

Explain the Rise in Mortality if You Can

There are many data-driven reasons to suspect, predict and even assume that the COVID shots are killing more people than they're saving — regardless of the age group in question. It would take an entire book to cover it all, so I will only review a few of those reasons here.

One very telling clue that recently came to light is life insurance data. According to OneAmerica, a national life insurance company based in Indianapolis, in the third quarter of 2021, working-age Americans (aged 18 to 64) died at a rate that is 40% higher than the prepandemic rate, and they didn't die from COVID.[8]

And, according to CEO Scott Davidson, this catastrophic abnormality is consistently seen "across every player" in the life insurance industry.[9] A 40% increase in mortality is simply unheard of, and as of yet, they claim to have no clue as to what's causing young and middle-aged people to die prematurely at such an astounding rate.

Looking at it from a sheeh's point of view, one might ask, "What environmental factor with unknown safety was introduced in 2021 to people in this age group?" Sure, pandemic restrictions have led to spikes in drug overdoses and suicides, which affects this cohort in particular. But "deaths of desperation" cannot account for all of it.

The one wild card is the COVID jab. More than 173 million working-age Americans (18 to 64) got these experimental gene transfer injections,[10] and doctors and scientists have elucidated several mechanisms by which they might injure or kill.

What's more, the rise in deaths began AFTER the rollout of the shots, and whatever the causative factor, it is not only national but likely international in scope. The Insurance Regulatory and Development Authority of India, for example, also reports a 41% rise in death claims in 2021.[11]

Excess deaths (exceeding prepandemic norms) are also reported in the U.K.[12] Among teens (aged 15 to 19), mortality spiked right after teens became eligible for the COVID shot.[13] Between the week ending June 26 and the week ending September 18, 2020, and that same period of time in 2021, teenage deaths rose by 47%.[14]

A rise in disability claims[15] also suggests that many who aren't killed by this novel lethal threat are seriously injured, often long-term. For all of these reasons, the COVID jabs cannot be taken off the table. Logic demands that they be looked into as a potential causative factor.

Can VAERS Data Demonstrate Causality?

One person who has taken a strong stance against the claim that VAERS data cannot tell us anything about causation is Steve Kirsch, executive director of the COVID-19 Early Treatment Fund. In the video "Vaccine Secrets: COVID Crisis,"[16] he argues that VAERS can indeed be used to determine causality.

It's important to realize that the idea that VAERS cannot show causality is part of how and why the CDC can claim none of the deaths is attributable to the COVID shot. Kirsch argues that this premise is in fact false, and that causation can be determined using VAERS' data.

To prove his point, Kirsch gives the following analogy: Suppose you give a two-dose vaccine. After the first dose, nothing happens, but after the second dose, people die within 24 hours of a deep vein thrombosis (DVT).

When you look at the VAERS data, what you would find is no reports associated with the first dose, and a rash of deaths after the second dose, all within the same timeframe and with the same cause of death.

According to the CDC, you cannot ascribe any causality at all from that. To them, it's just random chance that everyone died after the second dose, and from the same condition, and not the first dose or from another condition.

Kirsch argues that causality can indeed be identified from this kind of data. It's very difficult to come up with another explanation for why people — many who are young, in perfect health with no predisposing conditions — die exactly 24 hours after their second dose. It's even difficult to come up with another explanation for people who do have underlying conditions.

For example, is it reasonable to assume that people with, say, undiagnosed heart conditions, would die from DVT exactly 24 hours after getting a second dose of vaccine? Or that people with undiagnosed diabetes would die from DVT exactly 24 hours after their second dose?

Why not after the first dose, or two months after the second dose, or any other random number of hours or days, or for other random cause of death? Why would people randomly die of the same condition at the exact same time, over and over again?

At bare minimum, as an early warning system, VAERS is designed to flag potential causation. It's by looking for repeated patterns of side effects that you would begin to identify a potentially problematic vaccine. Once a pattern is identified — and there's no denying death within 24 hours to one week is a pattern seen for the COVID shots — an investigation should be launched.

But no such investigation has been launched for the COVID jabs. Clear-cut patterns are simply ignored. As an early warning system, VAERS is performing as intended, despite severe underreporting (the CDC recently published a paper in which they admit COVID jab adverse effects in children are underreported by a factor of 6.5-31). It's the follow-up that's lacking. But lack of investigation and follow-up is not evidence that the shots can't cause death.

'Bad Batches' Are Another Clue

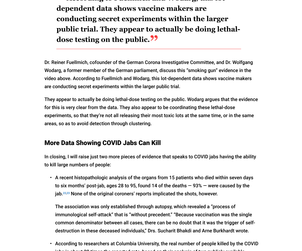

Another clue that hints at SOME of the shots being able to cause rapid death is the "bad batch" phenomenon. Independent investigations have revealed that some lots of the shots are associated with very severe side effects and death, whereas other lots have no adverse events associated with their use.

According to howbadismybatch.com, a site that matches up vaccine lot codes with reports in the VAERS system, approximately 5% of the lots are responsible for 90% of all adverse reactions. Some of these batches have 50 times the number of deaths and disabilities associated with them, compared to other lots.[17]

Another website that basically does the same thing is TheEpoch VAERS Dashboard. (A video explaining how to use the dashboard can be found on Bitchute.)

> "According to Fuellmich and Wodarg, this lot-dependent data shows vaccine makers are conducting secret experiments within the larger public trial. They appear to actually be doing lethal-dose testing on the public."

Dr. Reiner Fuellmich, cofounder of the German Corona Investigative Committee, and Dr. Wolfgang Wodarg, a former member of the German parliament, discuss this "smoking gun" evidence in the video above. According to Fuellmich and Wodarg, this lot-dependent data shows vaccine makers are conducting secret experiments within the larger public trial.

They appear to actually be doing lethal-dose testing on the public. Wodarg argues that the evidence for this is very clear from the data. They also appear to be coordinating these lethal-dose experiments, so that they're not all releasing their most toxic lots at the same time, or in the same areas, so as to avoid detection through clustering.

More Data Showing COVID Jabs Can Kill

In closing, I will raise just two more pieces of evidence that speaks to COVID jabs having the ability to kill large numbers of people:

- A recent histopathologic analysis of the organs from 15 patients who died within seven days to six months' post-jab, ages 28 to 95, found 14 of the deaths — 93% — were caused by the jab.[18] None of the original coroners' reports implicated the shots, however.

  The association was only established through autopsy, which revealed a "process of immunological self attack" that is "without precedent." "Because vaccination was the single common denominator between all cases, there can be no doubt that it was the trigger of self-destruction in these deceased individuals," Drs. Suchari Bhakdi and Arne Burkhardt wrote.
- According to researchers at Columbia University, the real number of people killed by the COVID jabs is about 20 times the reported rate, based on their analysis of two publicly available databases (VAERS in the U.S., and another in Europe).[19] [20] That analysis was published in October 2021, but five ever heard a peep about it. According to the authors:

  > *"Comparing our age-stratified VAHs [vaccine-induced fatality rates] with published age-stratified coronavirus infection fatality rates (IFR) suggests the risks of COVID vaccines and boosters outweigh the benefits in children, young adults and older adults with low occupational risk or previous coronavirus exposure.*
  >
  > *We discuss implications for public health policies related to boosters, school and workplace mandates, and the urgent need to identify, develop and disseminate diagnostics and treatments for life-altering vaccine injuries."*

Based on the ever-mounting data, the claim that COVID shots have not, cannot, and/or will not cause death simply isn't credible. And the longer these shots continue to be used, the greater the likelihood that they will indeed kill far more than the actual virus ever did. We also need to remember that the disabilities and long-term chronic ill-health these shots are causing will prematurely kill many more, even if it takes 10 or 15 years, and we have no data on any of that yet.

Subscribe to
Dr. Marcola's
Censored Library
Today!

By popular demand, I am pleased to share with you an exciting update – my entire Censored Library has finally returned! Though since Substack, an information sharing platform, I am once again able to share with you all the valuable research I have gathered through the years. Click below to access my Censored Library now.

Access Now

As a reminder, my daily newsletter is still free and content will be released on Marcola.com before anywhere else. After 48 hours, the articles will be transferred to my Censored Library on Substack.

+ Sources and References

Next Article >

The Worst Ingredient for Your Immune System

Hide Comments (216)

Post your comment

Sort Comments by : Top Rated | Newest | Oldest | Top Poster

Guillermus
Joined On 4/17/2014 8:47:48 AM
Add as Friend · Send Message

The data shows that COVID injections are an dispersal failure, as COVID infection rates are highest among the "fully vaccinated" in all adult cohorts. More vaccines more damage to the immune system more infections and hospitalization by omicron. Omicron is punching big holes in the narrative of the pandemic as it predominantly affects the vaccinated, proving that vaccine mandates and passports are irrational and useless. While Ivermectin and primary treatments are discriminated against and punished, doctors who recite practice them. A doctor has helped dozens of seriously ill patients recover using ivermectin and other drugs and supplements not officially approved for the treatment of COVID-19. COVID VACCINES A SPECTACULAR FAILURE, SAYS SHOW

Data analyses from multiple countries show a negative correlation between COVID vaccination rates and worsening infection rates and other health trends. childrenshealthdefense.org/defender/covid-vaccines-spectacular-failure... (01/26/2022) IT'S TIME TO END THE MANDATES. Both sides have a compelling rationale to end the mandates and the State of Emergency. It's time to trust the judgment of the American people. steveskirsch.substack.com/p/its-time-to-end-the-mandates?utm=wp-71279... (01/25/2022) FLORIDA DOCTOR: FAMILIES SNEAK IVERMECTIN TO LOVED ONES IN HOSPITALS WITH COVID-19, SEE IMPROVEMENT www.theepoch.com/florida-doctor-families-sneak-ivermectin-to-loved... (01/26/2022)

Reply · Mark as Spam · Posted On : 1/27/2022 2:46:07 AM
Like · Dislike

Almond
Joined On 2/26/2008 4:23:33 PM
Add as Friend · Send Message

People would be shocked to learn the number of doctors who are using ivermectin prophylactically themselves. I do not have numbers because there is no public data on this, but know there are many examples of this use. The hypocrisy of, "For me, but not for thee."

Mark as Spam · Posted On : 1/27/2022 5:17:52 AM
Like · Dislike

rwalrose
Joined On 11/10/2011 8:59:01 AM
Add as Friend · Send Message

Guz, Almond and everyone, Was listening to a portion of the Highwire the other night, and found out they "the FDA/CDC" started a second, smart phone system for reporting injuries and reactions. Its called v-safe, and those reports are not being included in the VAERS reporting. Here's the notice: www.cdc.gov/.../vsafe.html - If I remember, Del Big'tree was talking how some portion reports are not made public. Worse still, if people are reporting on their smart phones, will they then go to the VAERS system and take a half hour to do a second report? This is an effective method of hiding a portion of adverse injury reporting.

Mark as Spam · Posted On : 1/27/2022 6:04:47 AM
Like · Dislike

Siggysawer
Joined On 10/6/2021 6:12:55 AM
Add as Friend · Send Message

Almond: when the Covid panic first started, I asked my son in law (a pharmacist) if he was allowed to fill HCQ prescriptions or if they were in short supply. He told me "yes, but the reason they were running out because the doctors were hoarding them for themselves".

Mark as Spam · Posted On : 1/27/2022 6:53:01 AM
Like · Dislike

jamMjim
Joined On 2/20/2008 11:15:54 PM
Add as Friend · Send Message

Guz, you notice the long lines at the testing centers? Most of those lines are in cities that have vaccine mandates. The city itself and/or the employers in those cities have mandated vaccines for employment.

Mark as Spam · Posted On : 1/27/2022 7:12:22 AM
Like · Dislike

halhawk
Joined On 12/11/2009 3:56:56 PM
Add as Friend · Send Message

It rude was there from the gitt go, and only a few days of results came out, with astonishing percentages of serious events. After that, the data have been well hidden. And what percentage stopped reporting, the implications of which are too obvious?

Mark as Spam · Posted On : 1/27/2022 8:32:36 AM
Like · Dislike

Guillermus
Joined On 4/17/2014 8:47:48 AM
Add as Friend · Send Message

Thanks Almond, and people who don't have abscesses manage to sem themselves in less unexpected ways. Smuggled Ivermectin in a chocolate bar saves the life of a British Covid patient. At the hospital the doctor added that, given her condition, she was a very good candidate for intubation, something that she and her husband Michael did not accept. Michael made a statement saying that the unvaccinated Carol should not be put on a ventilator and should be resuscitated. His statement also instructed that instead of rendezvous and medazepam, Carol should receive high doses of vitamin C, vitamin D, and zinc. www.brighteon.com/d27f7351-a5ad-4b67-8f1e-4f178b1a7b20 Dr. Tess Lawrie of the British Ivermectin Recommendations Development Group (BIRD) heard about her situation. The BIRD Group seeks to bring together physicians, health researchers, and patient representatives from around the world to "advocate for the use of ivermectin against COVID-19." bird-group.org/who-are-bird

Mark as Spam · Posted On : 1/27/2022 11:05:12 AM
Like · Dislike

Guillermus
Joined On 4/17/2014 8:47:48 AM
Add as Friend · Send Message

Thank you RODE. The surveillance state constitutes the ultimate tyranny of a fascist state. Pharmaceutical corporation Pfizer has partnered with a Chinese Communist Party state platform that is being used to roll out Wuhan coronavirus "vaccine passports" across China. Pfizer says it is "proud to support China's leaders" in this effort, which removes the rights of the Chinese (what few rights they have) and forces them into a type of scenario where they must show proof of injection, a "tool" of the CCP, which relies on it to procure "technology-enabled surveillance and social control" systems for mass enslavement. thenationalpulse.com/2021/12/24/pfizer-partnered-with-alipay-praised-c... (02/01/2022)

Mark as Spam · Posted On : 1/27/2022 11:05:00 AM
Like · Dislike

Guillermus
Joined On 4/17/2014 8:47:48 AM
Add as Friend · Send Message

Hi jamMjim. In Spain some communities are opposing immunity passports, but other countries impose martial law. Western Australian Premier Mark McGowan recently stated that the state's vaccine passport mandates could last for years. He made this announcement following an expansion of the proof of vaccination requirement, which he called "the broadest in the nation." McGowan said on January 13 that restrictions against those who have not been injected with the Wuhan coronavirus vaccine "will not be lifted anytime soon." He added that these could be in place for "years." These the everyone stretched 7.5 kilometers and 4.5 miles long. Benjamin Dichter the spokesman for the Freedom Convoy 2022, says the Canadian convoy now stretches some 70 kilometers or 43.5 miles. "I have seen footage from an airplane. It's impressive," Dichter told the Toronto Sun.

Mark as Spam · Posted On : 1/27/2022 11:13:21 AM
Like · Dislike

020202
Joined On 1/11/2021 8:23:08 AM
Add as Friend · Send Message

and I met a pharmacist who told me she ordered hundreds of Ivermectin when they first announced it worked on covid... she said she guessed it would be sold out.

Mark as Spam · Posted On : 1/27/2022 11:26:35 AM
Like · Dislike

CMT367
Joined On 10/16/2018 6:46:43 AM
Add as Friend · Send Message

Siggy...what state does your son in law practice pharmacy in?

Mark as Spam · Posted On : 1/27/2022 11:47:03 AM
Like · Dislike

lin9738
Joined On 8/20/2015 1:24:06 AM
Add as Friend · Send Message

100% Guillermus- but they won't admit this!

Mark as Spam · Posted On : 1/27/2022 2:33:24 PM
Like · Dislike

spritbuik39phoo.com
Joined On 12/5/2021 6:18:19 AM
Add as Friend · Send Message

I also heard that people that go in with a heartattack and are dying, they take a covid test and claim it as they died of covid. I do not trust the tests so hospitals at this point. I don't even trust doctors any more. And with them saying there are no deaths from the vaccine is a big fat lie. I know people that died from the vaccine and was in good health before that. There idea is to kill us all and something has to stop already. We need to fight this lie. Four countries are doing away with everything. And the more jabs you get the more chances of you dying. That is what they want.

Mark as Spam · Posted On : 1/27/2022 4:13:56 PM
Like · Dislike

Almond
Joined On 2/26/2008 4:23:33 PM
Add as Friend · Send Message

Update: 50,000 truckers and 1.4 million people headed to Ottawa.
www.rebelnews.com/2022/01/26/canada-freedom-convoy-poised-to-break... The population of Ottawa is about 1.5 million. Trudeau can decree the truckers and their supporters all he wants, but the freedom movement is huge. It is not going to disappear and go away. However, the careers of some bureaucrats and politicians are over. What else... the support of railroad and airline workers. Maybe a sick-out on January 29th in Ottawa? No food or toilet paper delivered to Parliament.

Parents, take children out of school to attend at least some of the rallies... If this works like in the US, schools will be motivated by loss of dollars. Children need to see history being made. Charities can start an Adopt-A-Trucker Plan to provide gas $, open homes and provide bed/showers to truckers, esp. cars with families. Calgary-style Stampede wagons providing free flapjack and hot coffee breakfasts. Hand out prepaid cards with portable stoves know how to do this.

Likewise, oranges and cooks... any group accountant to feeding large masses of people. Tell people the food is free, but have a donation jar. Can governments set aside even an hour a day for truckers to shower? Are laundromats willing to allow one free load of laundry for truckers during certain hours? The reality is that people need clean underwear! Can you cut two from beards? Those on the road for a while may need it. Many left home on short notice.

This is an opportunity for message school students to get their practice hours in, too. What is your skill set? What do you do for a living or hobby that would be useful? What kind of networking can you do to bring money, people and resources together? Further, let this be a wake-up call for any who are still totally unprepared. You should have stocked up long before inflation and "set something aside". Failing to have done so, you placed yourself to become dependent.

Reply · Mark as Spam · Posted On : 1/27/2022 6:01:23 AM
Like · Dislike

rwalrose
Joined On 11/10/2011 8:59:01 AM
Add as Friend · Send Message

Great story thanks Almond clipped from the link: "The Freedom Convoy, now consisting of thousands (maybe tens of thousands) of trucks, making its way across Canada en route to the nation's capital, Ottawa, to protest vaccine mandates, as well as other COVID-19 measures implemented by the Trudeau government, may very well be the world's longest convoy, ever, and may even be the largest display of civil disobedience in Canadian history. According to the Guinness Book of World Records, the longest truck convoy ever recorded was in Egypt in 2020. At the time the convoy stretched 7.5 kilometers or 4.5 miles long. Benjamin Dichter, the spokesman for the Freedom Convoy 2022, says the Canadian convoy now stretches some 70 kilometers or 43.5 miles. "I have seen footage from an airplane. It's impressive," Dichter told the Toronto Sun."

Mark as Spam · Posted On : 1/27/2022 6:38:25 AM
Like · Dislike

Almond
Joined On 2/26/2008 4:23:33 PM
Add as Friend · Send Message

https://youtu.be/5WBc8rTQ0xs This video is from Jan. 26. The convoy is not scheduled to arrive in Ottawa until the 29th. Those in the vicinity are going to need some sac protection for the next week at least.

Mark as Spam · Posted On : 1/27/2022 6:51:24 AM
Like · Dislike

halhawk
Joined On 12/11/2009 3:56:56 PM
Add as Friend · Send Message

That's the best news I've seen in quite some time. Impressive it is, great to see so many Canadians making a stand for liberty!

Mark as Spam · Posted On : 1/27/2022 7:51:07 AM
Like · Dislike

epi-rare
Joined On 5/13/2012 7:02:04 PM
Add as Friend · Send Message

More trucker math: childrenshealthdefense.org/defender/mile-long-freedom-convoy-protest-c...

Mark as Spam · Posted On : 1/27/2022 8:52:56 AM
Like · Dislike

halhawk
Joined On 12/11/2009 3:56:56 PM
Add as Friend · Send Message

That's the best news I've seen in quite some time. Impressive it is, great to see so many Canadians making a stand for liberty!

Mark as Spam · Posted On : 1/27/2022 7:51:07 AM
Like · Dislike

Lee1959
Joined On 9/13/2021 8:36:46 AM
Add as Friend · Send Message

Watched link---Impressive!

Mark as Spam · Posted On : 1/27/2022 9:37:15 AM
Like · Dislike

CMT367
Joined On 10/16/2018 6:46:43 AM
Add as Friend · Send Message

Trudeau's first loyalty is to Schwab's WEC school he attended for "global leader politicians"...Canadians, wake up! Rid yourselves of your zombie "build back better" leader

Mark as Spam · Posted On : 1/27/2022 9:51:43 AM
Like · Dislike

ulu101
Joined On 7/15/2010 6:30:32 PM
Add as Friend · Send Message

They are coming from the West, they are coming from the East, and they are coming from the South. Go Canada, let FREEDOM RING! Thank you Truckers. I remember the kindness of the truckers back when I was the USMC. Hitching on weekends from Quantico, Virginia to Moundsville, West Virginia. Always kind and considerate as they helped me on my journey with rides. www.rebelnews.com/tags/convoy_reports/?utm_campaign=mk_convoyupdate_1_2...

Mark as Spam · Posted On : 1/27/2022 10:37:50 AM
Like · Dislike

020202
Joined On 1/11/2021 8:23:08 AM
Add as Friend · Send Message

and the convoy of trucks welcomes any and all vehicles to join! so if you can get there – go!

Mark as Spam · Posted On : 1/27/2022 11:29:16 AM
Like · Dislike

Almond
Joined On 2/26/2008 4:23:33 PM
Add as Friend · Send Message

CNT and all... Next, expect Tardeau to blame shortages and inflation on the truckers. His administration needs a scapegoat for many problems. Actually, when I proofread this, I saw that I am a lousy typist. I am not defending the Biden administration, either. The people need a clear sweep to get rid of these lying politicians at all levels of govt.

Mark as Spam · Posted On : 1/21/2022 12:09:47 PM
Like · Dislike

Almond
Joined On 2/26/2008 4:23:33 PM
Add as Friend · Send Message

otis... 500 American truckers crossed the border into the Yukon to join the Canadian truckers. There is a convoy from South Carolina heading to the border. I heard truckers have already started arriving at the border in Michigan. I'd like to see a strong response from American truckers to support Canadians. We need the unity of a "Strong North" and "Strong South".

Mark as Spam · Posted On : 1/21/2022 12:10:11 PM
Like · Dislike

Jhanis2020
Joined On 1/19/2020 5:42:20 PM
Add as Friend · Send Message

Would be extra lovely if they all had loudspeakers playing that classic C.W. McCall classic from the seventies: CONVOY!

Mark as Spam · Posted On : 1/21/2022 12:15:50 PM
Like · Dislike

Almond
Joined On 2/26/2008 4:23:33 PM
Add as Friend · Send Message

Jhanis... The convoy and supporters understand the importance of music to a movement. Also, the use of alternative media to stay ahead of disappearing videos. This is too big to be ignored—it is not going to go away. The convoy can no longer be simply discredited. I am expecting some kind of attempt at an agreement with weasel words and broken promises from politicians to save their skin. However, there is no longer room for compromise. The convoy shows what the people are capable of. None of this has relied on government... to organize, police or fund. People have been responsible for themselves. Another plan of govt has back-fired: people have been locked down for so long that many consider this their annual vacation! ; -)

Mark as Spam · Posted On : 1/21/2022 12:22:31 PM
Like · Dislike

Almond
Joined On 2/26/2008 4:23:33 PM
Add as Friend · Send Message

Watch Toronto supporting truckers! www.youtube.com/watch

Mark as Spam · Posted On : 1/21/2022 3:51:24 PM
Like · Dislike

Almond
Joined On 2/26/2008 4:23:33 PM
Add as Friend · Send Message

The Freedom Convoy is resonating with people because every truck in "the flow" represents someone's dream of opportunity and a good life for their family. Whether it is a small family-owned business with a single truck or a large independent company. Never ask people to surrender their hopes and dreams or you will pay a high price. It is more despicable when you ask them to sacrifice their children. I will tell you exactly where the line in the sand was drawn. It was when gyms come for the children. People have had enough of seeing rashes on their school children's faces from masking and their sad little eyes.

They are angry when they go into the supermarket and cope with inflation that makes it difficult to feed their children. Now, govt is demanding that their children be jabbed to attend school or participate in most opportunities in life, such as team sports, higher education, apprenticeship or employment. In the US, we have already seen children who are unvaxed for other diseases being denied medical care by pediatricians.

Mark as Spam · Posted On : 1/21/2022 4:05:35 PM
Like · Dislike

Almond
Joined On 2/26/2008 4:23:33 PM
Add as Friend · Send Message

Is anyone else out there wondering whether the general population has a good handle on reality? There are still large numbers of people who just don't get it. I have been watching some videos on food shortages and shopping. People are asking most often about are the availability of frozen pizza, spaghettios, ramen, bakery muffins, frozen waffles, later-tots, chicken nuggets, corn dogs, refrigerator biscuits, frozen dinner entrees, ice cream bars, sugary breakfast cereals, potato chips, white bread, canned soda, popular brands of candy and junk foods. These foods are no bargain! These are peoples priorities. These erratic foods do not nourish or fill systems.

Some food brands turn my stomach when I recall the number of recalls due to food poisoning outbreaks. I am shocked at the crap being sold for meat. I understand there are a lot of things going on with price increases, but so much meat looks unappetizing. A lot of meat is coming in from 3rd world countries and packaged in the US. People need to learn to cook from scratch again. Ethnic recipes are a good place to start. Look for those with simple ingredients that are cheap and widely available. Also, learn the many ingredients you can send or what you can substitute. Be flexible with menu planning. Never refuse free garden produce in summer and fall, but find a way to use or preserve it for winter.

Why buy processe if you have a full pantry? You just need to learn to be more resourceful—even with rhubarb and zucchini recipes. Your family cannot afford to be picky eaters. Even if you are unable to garden, join with friends or neighbors to get discounts on bulk purchases where you can. You also get free shipping with some Amazon online purchases, so plan around the times of year when they hold big sales. The money you do earn will go further if you can save more of it. Plan ahead to stock up on things like spices you need for canning—there may be shortages when you need them.

Mark as Spam · Posted On : 1/21/2022 4:58:21 PM
Like · Dislike

mihail
Joined On 6/13/2010 3:55:31 AM
Add as Friend · Send Message

My barber was lecturing me how I was irresponsible to refuse the jab (the said vaccination) and he was very serious about it. He fell ill and died suddenly a couple of weeks ago. He was in his seventies very healthy and on his feet for most of the day. He died within a week and the doctors said they couldn't do anything, his organs failed. His name was Pavlos.

Reply · Mark as Spam · Posted On : 1/21/2022 12:20:03 AM
Like · Dislike

stanleybacker
Joined On 11/13/2012 3:21:46 AM
Add as Friend · Send Message

In Mihail - the first example were barbers - if anyone offers you POISON and you imbibe - then you have committed suicide by lack of RESEARCH and gullibility that has lethal implications! these Zombies want to be looked after by Doctors and Pharma and government - but these agencies value Life other than theirs to be worthless - your barber is one of the victims of TV Culture where the BRAIN DEAD gather to worship

Mark as Spam · Posted On : 1/21/2022 1:23:28 AM
Like · Dislike

mihail
Joined On 6/13/2010 3:55:31 AM
Add as Friend · Send Message

Stanley Obviously he didn't have malicious intent but still TV worshippers do a lot of damage persuading the undecided, unfortunately.

Mark as Spam · Posted On : 1/21/2022 2:00:18 AM
Like · Dislike

Guillermus
Joined On 4/17/2015 8:47:48 AM
Add as Friend · Send Message

Hi, Mihail, these events should be reported to show how people die from constant misinformation about the effectiveness and risks of "vaccines". In a cell phone conversation between a doctor and her patient, who was the one who recorded the conversation. The women were discussing whether the patient needs another vaccine shot. The doctor, unaware that the conversation is being recorded, said to. Wanting a clearer explanation, the patient asked the doctor if she does not believe that anyone should be vaccinated at a young age or if, professionally speaking, the patient should not be vaccinated.

As I told you, there is a lot of information coming out now that wasn't available before. And very soon all vaccinations will be completely stopped," the doctor said. "The information that actually comes out, you won't hear it on TV for a while, probably because, I'm sorry, but yeah, very soon we're going to stop all the vaccines that people don't know what they are. You Tou
www.brighteon.com/794d0030-4f18-4aa5-b8ae-48b0f0c4de30 (01/18/2022)

Mark as Spam · Posted On : 1/21/2022 2:07:24 AM
Like · Dislike

mihail
Joined On 6/13/2010 3:55:31 AM
Add as Friend · Send Message

Guillermus Gut what a breath of fresh air, a doctor confiding in a patient like that.

Siggysayer I'm just beginning to realize that it is so much more productive to drop hints than to make statements or give lectures, you're so right on this.

Mark as Spam · Posted On : 1/21/2022 7:11:08 AM
Like · Dislike

balhawk
Joined On 12/11/2009 3:56:56 PM
Add as Friend · Send Message

Also, so much of this, and so many refuse to face it. Siggysayer has the idea. Keep dropping little hints without editorializing or challenging people's beliefs. Such info carries so much more weight if people think it might be coming from somebody with similar overall beliefs.

Mark as Spam · Posted On : 1/21/2022 7:55:05 AM
Like · Dislike

tanya_marquette
Joined On 6/20/2006 7:27:53 AM
Add as Friend · Send Message

What country is it that claimed death from these shots are a form of suicide if a person dies so the State is not responsible? Can't recall if it was France? or another?

Mark as Spam · Posted On : 1/21/2022 8:43:26 AM
Like · Dislike

mihail
Joined On 6/13/2010 3:55:31 AM
Add as Friend · Send Message

It was France where insurance companies are refusing to compensate because the jab is considered voluntary, therefore a suicide.

Mark as Spam · Posted On : 1/21/2022 8:58:32 AM
Like · Dislike

brooki
Joined On 5/13/2014 5:56:08 PM
Add as Friend · Send Message

That's hilarious.

Mark as Spam · Posted On : 1/21/2022 9:01:26 AM
Like · Dislike

otis101
Joined On 7/19/2010 6:30:32 PM
Add as Friend · Send Message

Yesterday, the 20th, I had my scheduled visit with my cardiologist. Health wise still battling 7,000. Great doc, knowing I have not had the jab, no lectures on why the jab is good for all. He just said stay alert, omicron for about six more weeks. I told him the president? Biden's State of the Union speech on March 1st will probably include him saying he has successfully ended the "pandemic". Cause he has no accomplishments. My doc just smiled and I could see agreement in his smile and eyes. Let's go Brandon.

Mark as Spam · Posted On : 1/21/2022 12:40:26 PM
Like · Dislike

Ringer2
Joined On 8/30/2011 7:32:48 AM
Add as Friend · Send Message

How sad that is to read. We, the ones who know the truth instead of believing the deceivers, must realize that most people who read Dr. Mercola's articles are people who rarely, if ever, write comments here. Please have pity for people who were deceived. Many people are reading the articles, and some are reading these comments in hope of finding information with which to help themselves and family and friends. We, the knowers and life-long learners, must help. Knowledge is responsibility. Vera has a video from Brussels, several days ago, in English, for us all. Several times during her speech, she clearly mentions defending the rights of a minority, the unvaccinated. rumble.com/vrb5e2-vera-sharav-holocaust-survivor-on-government-covid-m...

Mark as Spam · Posted On : 1/21/2022 9:20:06 PM
Like · Dislike

mihail
Joined On 6/13/2010 3:55:31 AM
Add as Friend · Send Message

Otis I used to know a wise doctor once upon a time. The ones I know now I wouldn't go near them to collect a debt. Ringer2 thank you. My problem has been how to transfer the wisdom from these pages to the outside world. It is not easy. As you can see some of us came to a relevant realization here today.

Mark as Spam · Posted On : 1/21/2022 9:37:26 PM
Like · Dislike

forbiddenhealing
Joined On 2/21/2011 9:51:45 AM
Add as Friend · Send Message

You can feel the desperation in these vermin at their failing campaign of terror. to avoid the doom of exposure... Another war as profitable distraction? Mass invasion of privacy, inalienable freedoms, censorship, secrecy and denial?, Julian Assange noted the warcrimes of Bush/Obama/Clinton and rots in prison... still awaiting the swift "wheels of justice" ever rolling into the future. Speaking truth to power is a dangerous yet necessary act!

You Randal who hows Natural Medicine: A simple amino acid treatment protocol helps covid-19 patients recover faster. Dr. Mercola already recommended lysine against Covid. One of the essential amino acids, L lysine, can block SARS-CoV-2 and prevent serious illness in covid-19 patients. Lysine is an essential amino acid that is used to make proteins in the body. The body cannot produce lysine on its own; therefore, it must be obtained through the persons diet. L lysine is responsible for growth and is used to produce carnitine, a nutrient that converts fatty acids into energy.

We know that lysine also helps the body absorb calcium, it is essential for the formation of collagen, skin, tendons and cartilage in the body. A study conducted by Bio Virus Research Inc. tested the essential amino acid, L lysine, against SARS-CoV-2 infections in humans. The one hundred and forty patients with covid-19 were between 16 and 77 years old. Patients who were treated with L lysine supplements improved faster and were discharged just three days after treatment began.
www.thespectrumnews.com/lysine-therapy-interrupts-replication-of-virus_4... (01/24/2022)

Mark as Spam · Posted On : 1/21/2022 8:19:52 AM
Like · Dislike

Guillermus
Joined On 4/17/2015 8:47:48 AM
Add as Friend · Send Message

Yes, Randal. It is necessary to tell the truth so that more and more people abandon the hypnotism to which the corrupt power has subjected them. Some scientists and doctors are already doing it. "OBSCENE" COVID POLICIES SERVE BIG PHARMA NOT PEOPLE, EXPERTS SAY A group of world-renowned doctors and medical experts who joined Sen. Ron Johnson (R-Wis.) for a panel discussion on COVID blasted the federal government's response to the global pandemic, calling many of the policies "obscene, absurd, illogical and nonscientific." childrenshealthdefense.org/defender/covid-policies-serve-big-pharma-no... (01/24/2022)

You Randal who hows Natural Medicine: A simple amino acid treatment protocol helps covid-19 patients recover faster. Dr. Mercola already recommended lysine against Covid. One of the essential amino acids, L lysine, can block SARS-CoV-2 and prevent serious illness in covid-19 patients. Lysine is an essential amino acid that is used to make proteins in the body. The body cannot produce lysine on its own; therefore, it must be obtained through the persons diet. L lysine is responsible for growth and is used to produce carnitine, a nutrient that converts fatty acids into energy.

We know that lysine also helps the body absorb calcium, it is essential for the formation of collagen, skin, tendons and cartilage in the body. A study conducted by Bio Virus Research Inc. tested the essential amino acid, L lysine, against SARS-CoV-2 infections in humans. The one hundred and forty patients with covid-19 were between 16 and 77 years old. Patients who were treated with L lysine supplements improved faster and were discharged just three days after treatment began.
www.thespectrumnews.com/lysine-therapy-interrupts-replication-of-virus_4... (01/24/2022)

Mark as Spam · Posted On : 1/21/2022 8:19:52 AM
Like · Dislike

rwalrose
Joined On 11/10/2011 8:59:01 AM
Add as Friend · Send Message

Capt's Redux, Switching focus to the Ukraine, no doubt another distraction. Will something come of it? As of yet undetermined.

Mark as Spam · Post Number: 1/21/2022 8:28:21 AM
Like · Dislike

kfa6031
Joined On 8/20/2021 8:12:57 AM
Add as Friend · Send Message

Something wicked this way comes.

Mark as Spam · Post Number: 1/21/2022 8:32:49 AM
Like · Dislike

forbiddenhealing
Joined On 2/21/2011 9:51:43 AM
Add as Friend · Send Message

Thanks Gal...Everyone including the dum-dums I know take collagen powder daily...Lysine/proline plus VE C maintain ALL connective tissues and conductivity of chi/acupuncture meridian channels. Even part of Rath cancer protocol! I just make home/cartridge stocks to use in sauces, rices, gravies, gombos and soups, and know where those horses come from and that they contain the full complement of glucosamine/chondroitin accompaniments. Kfa...Some thing evil has been our cultural narrative for centuries if not forever.

Mark as Spam · Post Number: 1/21/2022 8:52:48 AM
Like · Dislike

stanleybecker
Joined On 11/12/2012 3:21:46 AM
Add as Friend · Send Message

this article brings back the memory of the FAKING of the Covid statistics by those same entities that now deny the integrity and authenticity of the VAERS Reports - typically criminal SCUM behave consistently + meaning 'once a criminal, always a criminal' - Wallensky and Fauci are professional LIARS that exploit human suffering and humiliation on behalf of Big Brother's subsidiary Pharma - whatever they do or say is a "holding position" that they believe will enhance the false narrative of Pharma is alliance with the Snake and the Rockefellers obsession with murdering their fellow human beings - their ideology is termed 'Eugenics' but this is synonomous with the aims and aspirations of the FALSE flags of Terror that used "fauci" as their buck word - everyone with any viable brain function must be aware of the NECESSITY that surrounds these Death Worshippers -

now we are embarking on a second round - a replay of deranged human resentment to the existence of fellow human beings - these MONSTERS believe that economic catastrophe on a planetary level that will MURDER many billions of "useless eaters" is a sound philosophy of life - they are WRONG - countless instances have been listed and exposed by Dr Vernon Hickey in his daily revelations of the abject failure of this CONSPIRACY - and yet the vast majority of BRAIN DEAD sheepwalkers still BELIEVE the propaganda - even as the narrative DRAMATICS grow lose their resolve - and cooperate with the Lies and deception by KEEPING THE FAITH of government and Big Brother's charade - when I look around I do not see humans anymore - I see humans fast asleep - like Sleeping Beauty they dream on waiting for a magic event to push them out of their sleep -
en.wikipedia.org/wiki/Sleeping_Beauty#:~:text=Sleeping%20Beauty%20is,-,also for art lovers -
en.wikipedia.org/wiki/Sleeping_Beauty#/media/File:De_schoone_slaapster.

Reply · Mark as Spam · Post Number: 1/21/2022 1:12:05 AM
Like · Dislike

Guillermo
Joined On 4/7/2013 8:47:48 AM
Add as Friend · Send Message

Good morning Stan, yes, many people must fear the worst virus, that of unconsciousness. As Dr. Reiner Fuellmich pointed out and commented in the video on Wodarg's information, that the vaccines were a dark and planned trial and that they were made to kill thousands of people intentionally and that Fuellmich said that it was done in a coordinated and synchronized with Pfizer in the lead and followed by Moderna and Johnson & Johnson. He pointed out that all these pharmaceutical companies knew about this mass serial murder. As a lawyer, that is inexcusable proof of premeditation.

And once you have premeditation, there is no immunity for anyone, not even in the United States.'
www.globalresearch.ca/video-new-findings-about-covid-19-vaccine-victim... (06/01/2022). More data on the fraud of the adverse effects of 'vaccines'. The Government of Alberta, like in any other place in the world, affirms that the effectiveness of the vaccine is impressive by following the fraudulent standard established by drug manufacturers in clinical trials, that is, ignoring adverse results in the first two weeks after administration and also inflate the unvaccinated numbers, in addition to ruling out events within 14 days of dose 2 in the partially vaccinated as well.

Nearly half of all newly vaccinated COVID hospitalizations occurred within 14 days, meaning they were treated as unvaccinated in the statistics. In terms of deaths, the duplication is even more serious, with nearly 56% of deaths in newly vaccinated occurring within 14 days and nearly 90% within 45 days. In the link below, different graphics
metatron.substack.com/.../alberta-just-inadvertently-confessed (01/14/2022)

Mark as Spam · Post Number: 1/21/2022 1:47:43 AM
Like · Dislike

Guillermo
Joined On 4/7/2013 8:47:48 AM
Add as Friend · Send Message

The advice of Dr. Robert Malone. If he has been vaccinated, he should stop now. Don't get the booster. My friend likes to repeat the old adage, "When first yourself in a hole, stop digging." Everyone needs to stop listening to the CDC now and start listening to the people who have been saying to ditch vaccines and aggressively promote early treatment with repurposed drugs. NIH, CDC, FDA are corrupt and incompetent and will not be held accountable in open debate. This has been going on for 20 years in the vaccine space. stevekirsch.substack.com/.../new-study-shows-vaccines-must-be (12/25/2021)

Mark as Spam · Post Number: 1/21/2022 1:47:58 AM
Like · Dislike

stanleybecker
Joined On 11/12/2012 3:21:46 AM
Add as Friend · Send Message

Hi Dana Gal - the WARNINGS are lost in the clamour of information that indicates "strict caution" when dealing with potentially LETHAL substances - with the distribution of POWER so thoroughly skewed in favor of the Death Worshippers we now have a situation where the state of YOUR MIND becomes the authority whether you live or die - the Snake / Fatsa / Rockefellers / Schitzi all want you DEAD - and yet Zombie Culture puts their lives in these maniacs hands - God Forbid that they take responsibility for their own health with some curiosity / inquiry / research / critical interpretation of the Facts - they want to sleep in front of the TV and never wake up ?

Mark as Spam · Post Number: 1/21/2022 2:08:50 AM
Like · Dislike

rwalrose
Joined On 11/10/2011 8:59:01 AM
Add as Friend · Send Message

Hi Stan, saved this one for you! (and everyone) - - "All the evidence you need: Bill Gates in Davos on Jan 24, 2017" - - www.bitchute.com/.../vQ9WLgrNXzcY - It needs no further comment.

Mark as Spam · Post Number: 1/21/2022 6:16:59 AM
Like · Dislike

juststove
Joined On 1/5/2012 11:12:54 AM
Add as Friend · Send Message

Stan, pathological liars, they can't help themselves. Most likely have told them so much they may actually believe them. The more they lie, the more ridiculous they show themselves to be. rwalrose. more than one site like this & like TED clip. Touched on briefly in Legacy Media, if the memory is working. Will try and find it/video/ then more specific. Legacy & Bad Bird Bills gave us to describe doing is what he just got done denying what he is doing. Like Fraudsi protect tongue throw out a fog to confuse those who haven't lost the background to know what a big sack of SH+ he is or what he is actually talking about, let alone the implications.

Mark as Spam · Post Number: 1/21/2022 6:52:25 AM
Like · Dislike

Siggysawyer
Joined On 10/8/2021 8:12:55 AM
Add as Friend · Send Message

Yes Stan, I am dumbfounded at the number of intelligent people who still support this vaxxes BS, even when they themselves and their family members get the virus AFTER they have been jabbed! I truly believe that unless someone near and dear to them dies or gets seriously wound injured, and there's no denying it was CAUSED by the jab, that they just won't see the evil and destruction the gene therapy is causing.

Mark as Spam · Post Number: 1/21/2022 7:02:20 AM
Like · Dislike

balhawk
Joined On 12/11/2009 3:56:50 PM
Add as Friend · Send Message

Alas, Stan, indoctrinated belief is a tough nut to crack. Darwin awards are getting cheaper by the minute.

Mark as Spam · Post Number: 1/21/2022 7:16:58 AM
Like · Dislike

stanleybecker
Joined On 11/12/2012 3:21:46 AM
Add as Friend · Send Message

Hi rose - wanted for this thread - a fascinating - most humans are wholly dependant on brainwashing for thought. " fear" has a long shelf life - the Satan Masters like Obama understand the codependency addiction - which is the SMART'S sadism - nothing happens - they (the Masses) need to be chastised because this is how they learn - by being obedient - Fuhrer SNAKE is the necessary sadist for the Masses corrective behavior modifications - like a Dominatrix in a sado-masochistic set up

Mark as Spam · Post Number: 1/21/2022 7:54:59 PM
Like · Dislike

rss11356
Joined On 9/2/2020 3:41:45 PM
Add as Friend · Send Message

I have been thinking that maybe these so call vaccines, are part of their smart experiment, smart phones, cars , and so on. I think that these injections, are able to attack people where they have weaknesses, or predisposition to a illness or condition. some people die right away. However I have heard of many cancers, illnesses being reactivated. That includes mental health issues. I have seen many peoples knees affected after the jab. They know something is wrong, but do not relate it to the jab. Mix to 5G, a recipe for disaster. People have to stop the conspiracy theory and the governments of the world would allow it. However I know that this evil world government, who has been in place for a VERY long time is doing just that.

Reply · Mark as Spam · Post Number: 1/21/2022 8:20:57 AM
Like · Dislike

HealthierChoices
Joined On 11/30/2009 10:55:34 AM
Add as Friend · Send Message

Hi, rss11356 - Concern you are about all the Smart devices being thrust into all our lives, along with the evil shot. I too, know several folks who have been badly harmed by the jab, and another young gay (24) who died right after his 2nd shot. He was still in the Medical Centre when it happened, and of course, not a word about it anywhere. I have family members who had to get that shot as soon as it was available and are now showing the effects. My much older brother (77) was in great condition for his age (young looking/acting - still very active) and now his whole attitude has changed, as he's become short tempered, and critical, while his wife (also 77) is quickly losing her memory.

The thing with all this new technology is that it came fast and furious and with many 'unknown' substances involved (installed) that it's nothing new to conquer the world with it. We keep learning about the new robots, and along with all this, I've heard from reputable sources, it's not long until they have the mind control implanted in the body, which is kind of happening now since those shots are changing the DNA & lessening people's ability to think as they did before. Awhile back Dr. Mercola said by 2030, we will own nothing, and be completely content and happy. We already have very little (hardly any) privacy. Ah, yes.... It's sad, very....most people (those who are not as smart as we fellow Mercola followers) readily accept the new and improved technology, as it's been happening over the years, and just the way life has become.

Mark as Spam · Post Number: 1/21/2022 12:17:11 PM
Like · Dislike

Ringer2
Joined On 6/10/2011 7:23:49 AM
Add as Friend · Send Message

Yes! There's a difference between knowing and understanding. Dr. Mercola reported what Klaus Schwab of the WEF (World Economic Forum) wrote and said regarding Schwab's goal of making most people renters instead of owners. Dr. Mercola opposes that goal. The WEF is an international NGO (nongovernmental organization) and lobbying organization, legally a foundation, headquartered in Cologne, Switzerland.

Mark as Spam · Post Number: 1/28/2022 12:48:49 AM
Like · Dislike

gary_ha
Joined On 6/21/2021 3:47:10 AM
Add as Friend · Send Message

There is nothing backing Fauci's claim, time for him to be arrested. There are 208 like this in VAERS: 891144,1/12/26/2020 She felt like she was hit by a bus. 0932613,01/06/2021 He just felt like he was hit by a truck. 0936274,01/12/2021 feel like her skin is crawling and was hit by a freight train. 0947511,01/15/2021 whole body hurt as if she had been hit by a train. 0947852,01/15/2021 woke up and felt like she got hit by a tractor trailer. 0954652,01/19/2021 felt like she had been hit by a baseball bat 0957439,01/20/2021 feel like I have the flu, hit by a bus, freezing cold chills, nausea 0970102,01/25/2021 diarrhea is wiping her out.

She said she felt like she was hit by a black truck 0990588,02/01/2021 patient felt like she was hit by a mack truck. 1000052,02/04/2021 felt terrible like hit by a truck 1001500,02/04/2021 like she was hit by a truck 1001514,02/04/2021 she felt like she got hit by a train 1020945,02/10/2021 felt like I got hit by a semi truck. 1036449,02/17/2021 felt like being hit by a car. Every muscle and joint in my body hurt. 1051559,02/24/2021 she felt like she got hit by a bus 1050871,02/25/2021 feels like she has been hit by a truck 1049106,02/25/2021 felt like she had been hit by a truck 1072602,03/04/2021 it was like he got hit by a truck

He was typically a high energy person 1100389,03/15/2021 felt like she "got hit by a truck and was 111426,03/29/2021 felt like she got hit by a truck 1135720,04/20/2021 felt like she was hit by a truck 1144018,04/20/2021 felt like I got hit by a bus - achy, fever, cough not of nowhere 1182792,04/29/2021 Disoriented Felt like she was hit by a bus. Extreme body aches. Tempo 1190894,05/07/2021 my bed of hearing and she got hit by a car at age 2 and after she got 1202139,04/13/2021 of my arm felt like I had been hit by a truck. I had a fever again the

Reply · Mark as Spam · Post Number: 1/21/2022 4:15:16 AM
Like · Dislike

gary_ha
Joined On 6/21/2021 3:47:10 AM
Add as Friend · Send Message

The term "CON MAN" stems from Confidence Game, relies on gaining the confidence/trust of the victims.

Mark as Spam · Post Number: 1/21/2022 4:24:51 AM
Like · Dislike

joe52041
Joined On 8/25/2014 12:54:54 PM
Add as Friend · Send Message

My once robust neighbor took the jabs and is now a walking skeleton. In incredible pain. horrible gastrointestinal issues and says he wants to die. He also describes the feeling as being hit by a truck. It's been horrific watching his decline.

Mark as Spam · Post Number: 1/21/2022 5:08:42 AM
Like · Dislike

ColdTurkey
Joined On 12/16/2019 8:14:58 AM
Add as Friend · Send Message

For you who find these articles and informed comments rather overwhelming and who want a clearly explained, brief and simple account of the present crisis, which is a crisis of fear and ignorance rather than a health crisis, but which has thrown our lives transformed into a health crisis by a lie newspeech disguised as a vaccine, particularly if you are a bit up in age, as I am at 84, I suggest you view this 60 minute video: "Take the shot, die of cancer. Dr. Steve Kirsch interviews Dr. Sherri Tenpenny" www.bitchute.com/.../QEfjcEFbwC1N

Reply · Mark as Spam · Post Number: 1/21/2022 1:55:27 AM
Like · Dislike

Almond
Joined On 2/26/2008 4:33:33 PM
Add as Friend · Send Message

L'ies, are shocked and horrified to see how gullible and distanced from reality many people are. They trust a to low over their

own observations. Further, many lack a scientific background and cannot do simple math. Much of their judgment is based upon emotion and need to belong to the herd rather on reason. I guess their reasons are so that they would rather be dead than different, so they remain in denial. Yet, many are the same people who would eschew the use of mind altering drugs out of fear that they can't tell from fact. Yet they are terrified because they believe claims that it is "anyone. However, they are eager to be injected with an "experimental" drug. I do not understand being surrounded by so many naive-injured and dead people yet still remain in denial as to the cause, calling it all a coincidence.

Mark as Spam · Posted On : 1/21/2022 5:32:56 AM

HealthiestChoices
Joined On 11/20/2009 10:05:54 AM
Add as Friend · Send Message

Most of the general public these days may or may not watch or be influenced by TV, but ARE involved with their doctors, as nearly everyone has some type of medical condition requiring some kind of meds. SO, they are in touch with their doctors, or at least the medical community pharmacies, etc.....Bingo! They are ALL promoting this wonderful, solution of vaccines. And signs are everywhere! No matter which store you enter, there are shots being promoted and AVAILABLE. HERE. The stores offering the shot make it so convenient that most people who don't have it yet, fall right into their trap, as it's SO convenient having it done right now while there...FREE and EASY, no more gas wasted going to the doctor's office.

Recently, I've had to call my Credit Card Co. 2-3 times and once they got me IQ (auto voice) the next thing programmed into that voice box says: "Now how can I help you? If you are calling about Covid.....".....What??? Why would I be calling my CC Co. about Covid ? Perhaps I'm too naive, but it doesn't make sense to me. Anyway, I think that's why so many unsuspecting people fall to the trap, as they trust their doctor and other medical folks, because THEY care about keeping them safe. If they talk to someone like us, well, we have no medical degree and what do we know? As well, the information has been around long enough now, meaning they've no doubt heard by now not to trust the unvaxxed, as they are not cases and the cause of spreading the virus more.

Mark as Spam · Posted On : 1/22/2022 11:20:07 AM

Like · Delete

janstove
Joined On 1/5/2012 11:13:54 AM
Add as Friend · Send Message

The Corona Con is no doubt not the first or only Con. It has become one of the most obvious & seems to be one of the largest. As mentioned DOCUMENTS & backs up with hard facts, just the Fauci manipulations go back decades. VAERS over the years most likely has become captured along with other institutions meant to keep track of Big Corporations behavior. Situations surrounding the Corona Con suggest VAERS most likely has become a system to keep out limited information that would be released to back up whatever Big Pharma or the institutions they have captured want the information to show. For the CDC & Fauci to testify, to give press releases claiming no deaths, few if any side effects flies in the face of reason.

Claims of studies with the Emergency Use Authorization Jab's are so lame, when necessary studies were flat out never done, stopped when information was unwanted, manipulated. So called cases don't matter: there are people became unnecessarily sick due to no early intervention needing hospital care do. The people dying because Fauci's BSL4 thing is only a success if the end result was to make as many people as possible to push & promote unnecessary jab's for a virus long known to constantly mutate. A virus known to if becoming a problem, to correct itself to survive into oblivion, quieter forms.

Yet a perfect condition to create fertile grounds for never ending boosters. One Size Does Not Fit All. Does anyone have the experience where any product, substance, practice Fits All? Regardless of if something generally has a positive for most, aren't there usually groups of people who should not use it? Basically keep right on lying about the Corona Con. Keep lying about nearly everything in general at this point, your lies of darkness just make the Light of Truth shine brighter. It may be slower than we would like, but the Light of Truth is spreading wider after each & every lie.

Reply · Mark as Spam · Posted On : 1/21/2022 5:02:34 AM

Like · Delete

Guillermou
Joined On 6/17/2013 8:47:49 AM
Add as Friend · Send Message

Yes, Joel, data on deaths and damage from "vaccines" are impossible given the corruption of the pharmaceutical Mafia and "health" institutions. A serious problem is that many researchers and more doctors refuse to debate with those who defend true science. They don't even want to hear that they could be wrong, because they compromise their professional situation and they are also afraid of contradicting the false beliefs of their academic training. This is why the scientific community is so stuck in their beliefs. Basically they are afraid of filtering any information that doesn't align with their beliefs.

One of the most insightful dialogues of 2021 was Joe Rogan's interview with Dr. Robert Malone. Malone insisted on some essential points Pharmaceutical companies have an ethical obligation to demonstrate that the spike protein in their vaccine is not toxic, Malone said: the term 'antivaxxer' which is used to socially isolate anyone who disagrees with drug company propaganda. The BBC accuses people of spreading 'misinformation' if they speak out against Tedros, Fauci or other vaccine propagandists. Malone said that two people were key in this decision. One of them was vaccine promoter Rick Bright, who heads the Rockefeller Foundation's Pandemic Prevention Institute.

Rick Bright used his position as Director of the Biomedical Advanced Research and Development Authority to discredit chloroquine and hydroxychloroquine. Senator Ron Johnson wrote to Woodcock, Fauci and other public health officials, detailing his concern that effective treatments to eliminate dangerous vaccines, for which billions of dollars have been spent/ear-marked for future profits, were being withheld. theselectusdaily.com/.../-1470232101493334670-0.html (12/31/2021)
www.bingbaus.com/wPH13d0-d0-c1-4132-92bc-a403e73b93c2

Mark as Spam · Posted On : 1/21/2022 5:31:26 AM

Like · Delete

Guillermou
Joined On 6/17/2013 8:47:49 AM
Add as Friend · Send Message

This Swedish study raises several red flags regarding covid vaccines and mortality rates revealing three main issues. The paper found that the vaccine offers no protection at all. Their supposed protection plummeted significantly after six months, even for severe cases of COVID-19. The study also shows that the effectiveness of the vaccine is declining. It shows that protection is a complete failure, the study concluded that those who are vaccinated are more likely to become infected and suffer serious illness than people who are not vaccinated. sciencenews-outbreak.com/ ...-another-major-red-flag-about-covid (12/18/2021)

Mark as Spam · Posted On : 1/21/2022 5:52:06 AM

Like · Delete

mercale
Joined On 4/13/2020 4:51:21 PM
Add as Friend · Send Message

those two lying genocidal maniac should be investigated and hopefully sentenced to jail. that by pharma mercenary woman NEVER KNOWS ANYTHING she is ASKED. But she and mobster fauci were very well coached into lying to the suffoxists congressmen throw at them... They are so shameless, that they are turning the tables on the victims! Fauci and his mobster gang are accused of blaming covid for any deaths by people who died with covid but for many other reasons, like car accidents. Now these "smart" criminals, use the argument on their favor: deaths from vaccines are from deaths who have nothing to do with the vaccine... that lying FRAUDU is the king of mass manipulation. every word is twisted to favor and protect him. The two most prominent health officials under oath, declare NOT KNOWING HOW MANY PEOPLE HAD DIED from vaccines. How does she know the vaccines are SAFE if she has NO IDEA how many people have died or injured These monsters deserved to be sentenced to death by a jury by "lethal injection"

Reply · Mark as Spam · Posted On : 1/21/2022 4:44:03 PM

Like · Delete

broderickrs12
Joined On 9/18/2009 1:31:51 PM
Add as Friend · Send Message

The scope and sheer ability by those who set this agenda up is totally is surreal. Its wicked to perfection with not ONE person has issued hell to account for the obvious criminality and corruption. *Just astounding!*

Reply · Mark as Spam · Posted On : 1/21/2022 6:05:33 AM

Like · Delete

davidhuberfr
Joined On 5/4/2021 2:41:54 AM
Add as Friend · Send Message

and the best goes on, lies and fabrications, but do not overlook the suppression of available treatments. In Jan of 2020 Ivermectin was changed to a prescription only drug from as over the counter drug. Arsenesia is now sustained in France. It is the main treatment in Madagascar for covid! Madagascar ranks in the 135th position for most deaths recorded per million population. 42 deaths per million, compared to almost 3000 per million in France. In the latest "what are you insane! legislation" out of France the health ministry is looking to classify vitamin D3 as an endocrine disruptor and dangerous to your health. Here is a link to the French Senate web site www.senat.fr/.../rp20221201178.html hard to believe.

Reply · Mark as Spam · Posted On : 1/21/2022 6:29:03 AM

Like · Delete

bailiwak
Joined On 12/11/2009 5:56:59 PM
Add as Friend · Send Message

IT would be hard to believe if Fresca wasn't run by stooges of the cabal.

Mark as Spam · Posted On : 1/21/2022 7:12:52 AM

Like · Delete

Ringer2
Joined On 8/30/2011 7:33:08 AM
Add as Friend · Send Message

Makes me wonder what those senators have been doing. Maybe they're under the influence of something, such as corruption.

Mark as Spam · Posted On : 1/21/2022 11:02:14 PM

Like · Delete

jamNjim
Joined On 2/20/2008 11:15:56 PM
Add as Friend · Send Message

I don't know how anyone could interpret the data from all of the deaths and especially the timing of the deaths without concluding that these mRNA jabs are killing people. Yesterday I gave reference to WORLDOMETERS Covid-19 death counter graph. Here's another graph that shows USA's mortality rate for 2021. Just like the Covid-19 death graph from worldometers, this graph from usmortality.com shows a huge increase in deaths during the rollout of the vaccines and the boosters www.usmortality.com/excess-percent Everyone should pay close attention to March 2021 through July 2021.

The death rate was NORMAL!! It was exactly what was projected! That means the pandemic was OVER! The sudden/massive increase you see in Aug-Sep-2021 is the direct result of the boosters! Then you notice the death rate reduces by about 50%, but it's still about 15-20% above normal from its peak to present. That's a direct result of the vaccine MANDATES! Any where and any way you look at the number of deaths it all points to the vaccines. There's no other explanation. The vaccines are a bioweapon! The only reason Biden pushed the issue for the mandates was to muddy the water.

It was too easy to see a direct correlation (cause and effect relationship) between the increases in deaths and the dates of the vaccine/booster rollouts. So by MANDATING and coercing employees to issue their own mandates to make the death rate go up permanently and you blame it on a virus that may or may not even exist! We have a lot of sick people out at my job and less than 5% test positive for anything, but they have flu-like symptoms. IT IS THE SHOTS!

Reply · Mark as Spam · Posted On : 1/21/2022 6:24:49 AM

Like · Delete

rnsaltrose
Joined On 1/11/2011 8:59:01 AM
Add as Friend · Send Message

JamNJim - you might appreciate this RECENT CDC report and its analysis by Chris Martenson on Peak Prosperity: Chris Martenson - The COVID Recovered Are Better Protected than the Vaccinated - www.bitchute.com/.../qKSqw6M0Ob0c5 - 2-years later...Yikes!

Mark as Spam · Posted On : 1/21/2022 6:36:09 AM

Like · Delete

lovestosing6
Joined On 8/26/2013 8:44:35 AM
Add as Friend · Send Message

This is excellent, I'm copying it and taking it with me! Thank you! Shout the lie long enough and hard enough - it's safe and effective, no one has death! - and the nearly brainwashed will believe it. Simple as that. Unfortunately, it makes up a huge percentage of the population. I need to go back and study the Holocaust. I know Hitler made it so NO one person followed through with the killings. This guy gathered people, he guy-ushered them into a room. This guy pulled the switch. This guy ... you now? No one person was responsible. And I feel like that's what we're doing now - in the worst way.

Mark as Spam · Posted On : 1/21/2022 8:49:27 AM

Like · Delete

Guillermou
Joined On 6/17/2013 8:47:49 AM
Add as Friend · Send Message

Thank you Jenjim. More data on the fraud of the adverse effects of "vaccines". The Government of Alberta, the in any other place in the world, affirms that the effectiveness of the vaccine is impressive by following the fraudulent standard established by drug manufactures in clinical trials, that is, ignoring adverse results in the first two weeks after administration and also inflate the unvaccinated numbers, in addition to ruling out events within 14 days of dose 2 in the partially vaccinated as well. Nearly half of all newly vaccinated COVID hospitalizations occurred within 14 days, meaning they were treated as unvaccinated in the statistics. In terms of deaths, the duplication is even more serious, with nearly 56% of deaths in newly vaccinated occurring within 14 days and nearly 90% within 45 days. In the link significant graphics
metatron.substack.com/ ...-alberta-just-inadvertently-confessed (01/14/2022)

Mark as Spam · Posted On : 1/21/2022 8:32:17 AM

Like · Delete

jamNjim
Joined On 2/20/2008 11:15:56 PM
Add as Friend · Send Message

Awesome Link there Guil! Thank You!

Mark as Spam · Posted On : 1/21/2022 9:04:00 AM

Like · Delete

Aka84273
Joined On 8/20/2019 7:32:18 AM
Add as Friend · Send Message

I agree. You should read up on the Holocaust so you understand that what you are saying does not make sense and is an incompatible comparison. What hitler actually did was aim to establish a strong right-wing government and destroy all democratic institutions by making people think that the current system was against them, the media was against them and evil, and he utilized propaganda to stoke fear into the people by partnering with a mass organization (Hugenberg) to spreading this nationalist propaganda. He was a German nationalist and a powerful speaker that organized rallies and he relied on conspiracy theories that the press caused him to lose the WWI. I agree this may mirror some of our recent history but doesn't sound like the current government.

Mark as Spam · Posted On : 1/21/2022 1:08:42 PM

Like · Delete

silka7
Joined On 7/11/2012 5:12:13 AM
Add as Friend · Send Message

To be frank, I have had enough of the lefs from all kind of medical practitioners. Bothe sides know that one of them is lying and so I cannot understand WHY these criminals have not been yet removed ,even by force? HOW is the medical authority still allowing the killing to continue? You all need to wake up. Stop this holocaust.

Reply · Mark as Spam · Posted On : 1/21/2022 3:50:01 AM

Like · Delete

stanleybecker
Joined On 11/12/2012 3:21:48 AM
Add as Friend · Send Message

doctors also watch TV - this must be the reason

Mark as Spam · Posted On : 1/21/2022 2:56:43 AM

Like · Delete

nothingsound
Joined On 6/13/2018 9:47:47 AM
Add as Friend · Send Message

Most doctors owe their livings to medical corporations. The reason why so many doctors have been fired for using ivermectin or other treatments not recommended by the medical corporation. They are not on their own. They are told exactly how to treat all patients not just covid patients. And to stop from under the medical corporation is almost impossible because it is expensive. That is what we need more independent doctors, and hospitals that stand alone no owned by greedy corporations out for only a buck.

Mark as Spam · Posted On : 1/21/2022 6:32:47 AM

Like · Delete

RampagingMamatee
Joined On 5/15/2021 1:16:19 AM
Add as Friend · Send Message

I suppose lying through their teeth is a sound tactic. It fools some of the remaining blue-pillers and it destroys the credibility of the institutions they represent. They can't Build Back Better while we have a functioning electorate, media, free press, and a well-informed public. It's a win-win and the bankers running the whole s**t show pay them well. The most amazing part is the raw number of brain dead humans who somehow believe ridiculous absurdities and contradictions. Hang in there, the tide is turning. ;)

Reply · Mark as Spam · Posted On : 1/21/2022 2:09:14 AM

Like · Delete

jamNjim
Joined On 2/20/2008 11:15:54 PM
Add as Friend · Send Message

Nov 2022 can't get here fast enough! Speaker, Nazi Pelosi, just announced that she will run for reelection. If the next republican ran majority does nothing else, they need to introduce TERM LIMITS! For the love of God, someone get Pelosi off the podium.

Mark as Spam · Posted On : 1/21/2022 12:35:07 PM

Like · Delete

HealthiestChoices
Joined On 11/20/2009 10:05:54 AM
Add as Friend · Send Message

@jamNjim - YES - YES - YES to Term Limits ! My late husband and I have been groaning about that for years. There have been so many senators and other gov't folks who don't want to retire, so they don't want their pensions and paycheck to disappear. Same old Boys...the almighty dollars. I recall Robert Byrd, Senator, who died in 2010 @ 92 years of age - he was in for over 51 yrs. and then Strom Thurmon, who died in 2003, was the oldest Senator ever while "still serving" at 100 yrs. of age. There are many others right now who have no plans of retirement, so not sure if we'll ever see Term Limits.
www.alreporter.com/.../opinion-seniority-vs-ability

Mark as Spam Posted On : 1/27/2022 1:29:42 PM

Like | Dislike

sylvieg
Joined On 4/24/2021 7:39:50 PM
Add as Friend | Send Message

About what Faust said: Even if Fauci's argument was true, it would mean that they are vaccinating people without having a way to know about the real adverse events happening from the vaccines. That would be totally irresponsible to vaccinate people without being able to know who has an adverse event from the vaccine. It would also be impossible for them to say that the vaccine causes no adverse event or death since the reporting system is not able to differenciate between real adverse events and coincidences. Their argument then means that they have no safety measures that works.

Reply | Mark as Spam | Posted On : 1/26/2022 9:00:40 AM

Like | Dislike

versatile
Joined On 10/16/2007 4:23:09 PM
Add as Friend | Send Message

It is, perhaps, important to note a small correction to the first sentence of the summary, which reads "U.S. Vaccine Adverse Events Reporting System (VAERS) has received 9,936 reports of death following the COVID jab in the U.S." There is actually, as far as I am aware, no evidence of the number of death reports received by VAERS. This is due to the fact that reports which are received and then rejected for any number of technical and medical reasons, are not accounted for. The system only contains the number of reports "accepted" not the number received. Many people have stated that reports they submitted were refused entry into the system. It is difficult to know how big this hole in the data system is. We have no idea if the number of rejected reports is less than, equal to, or more than the number of accepted reports.

Reply | Mark as Spam | Posted On : 1/27/2022 8:19:51 PM

Like | Dislike

Ringer2
Joined On 8/20/2011 7:35:46 AM
Add as Friend | Send Message

Thanks for your information.

Mark as Spam | Posted On : 1/28/2022 2:26:14 AM

Like | Dislike

MacDuncan
Joined On 4/15/2021 9:25:31 AM
Add as Friend | Send Message

Thanks Max. Very very good. "The vaccine is a disease that never goes away."

Mark as Spam | Posted On : 1/27/2022 3:01:10 PM

Like | Dislike

otis101
Joined On 11/10/2010 6:30:32 PM
Add as Friend | Send Message

another Canadian Trucker video - clear and to the point - www.bitchute.com/__xoKLrgDrKPE

Reply | Mark as Spam | Posted On : 1/27/2022 10:07:23 AM

Like | Dislike

ReluctantWarrior
Joined On 1/29/2018 8:51:53 AM
Add as Friend | Send Message

Their arrogance and hubris know no bounds.

Reply | Mark as Spam | Posted On : 1/27/2022 8:16:52 AM

Like | Dislike

ballsack
Joined On 12/11/2009 3:56:56 PM
Add as Friend | Send Message

It is the one mercy granted by tyrants that they tend to almost always overplay their hands.

Mark as Spam | Posted On : 1/27/2022 8:28:31 AM

Like | Dislike

highseasspirate
Joined On 11/27/2021 12:11:12 PM
Add as Friend | Send Message

And while we're bombarded with propaganda opinion pieces, the two shills keep up their Clinton-esque game of not being aware of anything....legal said tactics...I'm over it. Done. This has got to be the most corrupt government the world has ever seen... It's thing kind of behavior and attitude that leads to the rise of Nazi like parties...and they know this. It the reason they label anyone espousing them as ** ...as if any Communist regime was ever any better...smh ...None of it is American. Amerikanism is the antidote to both.

Reply | Mark as Spam | Posted On : 1/27/2022 8:02:09 AM

Like | Dislike

tallulah3
Joined On 4/21/2021 9:26:59 AM
Add as Friend | Send Message

Just look at the picture of her and Fauci. She is wearing at least 2 masks. She's probably insane and brain dead by now from wearing it. Fauci has been insane for years. They won't ever admit what they're doing. They need to be stopped ASAP.

Reply | Mark as Spam | Posted On : 1/27/2022 7:22:00 AM

Like | Dislike

kta6931
Joined On 6/20/2021 4:12:57 AM
Add as Friend | Send Message

There are bills in the house to fire Fauci but I'll believe it when I see. Too many people are shaking hands with this plandemic, they are powerful "robber barons" as Robert Kennedy stated. I do have faith in God, and I know he is watching. Those involved will be dealt with and we should all pity their souls. It will not end up good for them. Remember the war in Israel (1948-49) - to the end, although the Israeli's were outnumbered and surrounded by enemies on all sides. When the smoke cleared, they were victorious. I cling to this belief, however saddened that I am that people I work with seem completely oblivious to what is happening. All they want to do is talk about food, funny movies, while they stick out their arm for their next glorious booster. I had one co-worker ask me the other day about boosters. I just looked at her and said "please do not get a booster". That's all I could do.

Mark as Spam | Posted On : 1/27/2022 8:34:53 AM

Like | Dislike

jamNjim
Joined On 2/20/2008 11:15:54 PM
Add as Friend | Send Message

It's "Dumb and Dumber"

Mark as Spam | Posted On : 1/27/2022 12:36:56 PM

Like | Dislike

Ringer2
Joined On 8/20/2011 7:35:46 AM
Add as Friend | Send Message

Ahh, they're self-blinded by the glitter of gold or by equivalent, the thing which results in the many genocides for profit throughout history. I guess they excuse themselves by their additional goals of eugenics, like Mr. William Henry Gates, III.

Mark as Spam | Posted On : 1/28/2022 12:05:11 AM

Like | Dislike

lovestosing6
Joined On 6/26/2013 8:44:35 AM
Add as Friend | Send Message

For the 56 yo man in my town, healthy, runner, who died two days after the shot - I keep wondering... doctors are so busy they wn't realize one of their 1000 patients died. So, did anyone even tell his doctor he died? I mean, the shot was given at the roadside cafe (or whatever the heck they choose to give them) ... it's another of Fauci's grand designs, I'll bet. If something happened to me, it wouldn't connect to tell my doctor - because my doctor wasn't part of it. They'd tell VAERS - my girlfriend's mother is losing her memory which was sharp until she got the vax. She declined fast, it was within 2 months of her booster that she stopped knowing who her daughter was. I was on vacay with the daughter and putting two and two together was very hard on her.

I asked about her own reaction and if she reported it to VAERS - she didn't know what VAERS was. She's from the Philadelphia area. Came home from vacay to covid in the house - that's the end of her story. Nothing more. Nothing. Nobody cares. Why is there no PCR tests? There is no other sickness - we'll just call everything covid. Even the common cold. PPE. One of the men in my writer's group now has to take fulltime care of his wife, she smoked after her booster last week. Not the way he thought he'd be spending his retirement. Gosh. They're making meat soup out of the human population.

Reply | Mark as Spam | Posted On : 1/27/2022 6:50:28 AM

Like | Dislike

Siggysaxen
Joined On 10/8/2021 9:12:55 AM
Add as Friend | Send Message

Love-thanks for sharing. It is heartbreaking was is happening to people and being ignored/denied by doctors. I read that filing out the VAERS report is time consuming, difficult, detailed oriented, and at times the screen goes black and you have to start all over again. The three women that Dell Bigtree interviewed who had horrendous neurological debilitating side effects shortly after the jab had to fill out their own VAERS report!!! That is a crime in of itself.

Mark as Spam | Posted On : 1/27/2022 7:18:30 AM

Like | Dislike

lovestosing6
Joined On 6/26/2013 8:44:35 AM
Add as Friend | Send Message

Siggy - I have been real idea. I used to think 1% of the pop was reporting to VAERS had to be wrong. I clearly see it now. With covid around me right now (welcome home) my vax'd loved ones immune systems can't seem to fight off anything. This REALLY NEEDS TO BE NOTED because they used to be tanks (2 were totally unscared) and my vax'd ky'd who won't get the shot... every gave down with flu-like things, but nothing 'cotta' wise. Yes, I keep muddling along. The friend I traveled with was boostered on 12/27 - she's been so sick, her lungs have taken a huge hit. She had covid and is triple vax'd and can't get well. What a travesty. I believe that the public needs to be aware of how easy it is to get sick once your immune system is compromised with the shot. I know I've watched videos on how it affects our white blood cell count. Those are our soldiers - and we're killing them with the shot.

Mark as Spam | Posted On : 1/27/2022 7:56:58 AM

Like | Dislike

Guillermoc
Joined On 4/17/2015 8:47:48 AM
Add as Friend | Send Message

Hi Tracy terrible damage showing the suffering of families and friends losing loved ones. A man testified before the Toronto City Council that his 17-year-old son was killed because he was forced to take the Wuhan coronavirus vaccine. On Tuesday the Board of Health, Toronto City Council's health committee, met in a virtual meeting to discuss the city's response to the COVID-19 pandemic. One of those speakers was resident Dan Hartman. He talked about his son, Sean, who had a terrible reaction to the Pfizer vaccine. "My son played hockey ... since he was eight years old," the Toronto native said during his testimony.

"He took a year off due to COVID and was very bored sitting in his room. He decided to return to hockey this year, and to do so he had to get vaccinated to play hockey." According to the doctor, the COVID-19 vaccine is the main cause of Sean's death. "I know in my heart and soul, I believe the pathologist that the vaccine killed my son," he said during his testimony. "It's not as rare as everyone thinks it is. It's happening. greatgamemedia.com/dad-testifies-vaccine-killed-son (01/21/2022)

Mark as Spam | Posted On : 1/27/2022 8:07:41 AM

Like | Dislike

jamNjim
Joined On 2/20/2008 11:15:54 PM
Add as Friend | Send Message

There are a lot of young college athletes that got jabbed in the summer of 2021, just so they could return to the sport they had scholarships for. Some of them died. A lot of those that died were football players. Most of the Universities gave July 2021 as the cutoff date for being vaccinated or you would not attend classes or sports. Some were kicked you off enrollment. So these football players were out there on the field exerting themselves literally days or weeks after getting jabbed. It is young men that are the most prone to myocarditis. Most are in good enough shape to push through 'off days' and their hearts can't take both myocarditis and the stress of the intense training as they go into cardiac arrest.

It's happening in all sports disciplines, but it is really hitting the college football players. I've read many examples of college football players falling over dead in August and there was no mention of anyone suspecting a vaccine injury. So I would go to the University's website and read their Covid-19 policies and it was 9 times out of 10 that the University had just imposed a vaccine mandate and these athletes were dying within 2 to 4 weeks after the cut-off dates for the vaccines. So I just put 2 and 2 together. The 'experts' at the CDC and the FDA will never admit any of this so you have to do your own investigations and draw your own conclusions.

Mark as Spam | Posted On : 1/27/2022 12:22:23 PM

Like | Dislike

lovestosing6
Joined On 6/26/2013 8:44:35 AM
Add as Friend | Send Message

GUI - thank you, that was gut wrenching

Jamnjim - how in the world are they getting away with safe and effective? By hiding the truth, right? We see it, funeral homes see it, they're counting on not enough doing it one place for us to really get the pop. But it's wrong - there are too many in my end state - which is another anomaly - not state vs blue state on VAERS graphs - it's hard to deep but how can I hear, day in and day out, that its safe ETC, I have figured out that many of these responses will not what the manufacturing folks want you to do and before even attempting to learn. I bypassed streaming and got one of Josh podcasts into the area of a person like this (stuck in a car) and was extremely happy question makes started appearing everywhere. Because Dr. Malone isn't just smart, he's brilliant. And Joe isn't some crazy antivaxxer. He's an excellent host. Tada! I would say today I made the tip of the iceberg melt.

Mark as Spam | Posted On : 1/27/2022 2:41:51 PM

Like | Dislike

ballsack
Joined On 12/11/2009 3:56:56 PM
Add as Friend | Send Message

Let these "health agencies" continue to make such ridiculous claims. Maybe it will immunize we, the people, against their lies once and for all. Or at least for several generations until there aren't very many people alive to remember, as happened with that fascism that generated such lies.

Reply | Mark as Spam | Posted On : 1/27/2022 8:49:18 AM

Like | Dislike

lovestosing6
Joined On 6/26/2013 8:44:35 AM
Add as Friend | Send Message

I cased only hope. Talked to a 70yo man who claims that the shot has cured billions of lives. Hmmm... and now that I'm home, it's all about the at home test - test for everything - I said, "if it looks like a cold and acts like a cold...are we going to rewrite it covid???" Jeeesus! This is what I was told by the 24/7 news guy ... "its a deadly disease and it could be transmissible to not get tested." I could have accepted, "I don't want to spread anything..." which is how we should have been for a society, but weren't. But he works around rat's ass, what the hell? WHY CAN'T THEY SEE THE VAX IS STUPID? And now we're being forced to be dependent on testing ... and a fully vax'd man is missing work because of 'exposure' - pffft, and she wasn't even that bad. WHAT IS WRONG WITH THIS PICTURE? Drink much Kool-Aid?

Mark as Spam | Posted On : 1/27/2022 8:03:41 AM

Like | Dislike

ballsack
Joined On 12/11/2009 3:56:56 PM
Add as Friend | Send Message

Well, lovestosing, my typical response to such claims is: "I thought these shots were supposed to make COVID go away". But over a year in, with a majority jabbed and getting ill at a higher rate than we, the unjabbed, it will take a special kind of ignorance to believe in the jabs for long. But alas, many have a special kind of ignorance, fueled by delusion.

Mark as Spam | Posted On : 1/27/2022 8:37:23 AM

Like | Dislike

Guillermoc
Joined On 4/17/2015 8:47:48 AM
Add as Friend | Send Message

Yes, ballsack and Tracy , the truth is self-evident, after hearing the witness statements before the German Corona Investigation Committee of former Pfizer Vice President Dr. Mike Yeadon, who has been a scientist for 36 years, Reiner Füllmitch's lawyers come to the same conclusion: the injections normally called Corona vaccines are designed to experiment on the human race and find out what dose of a still unknown toxin is needed to kill people. Dr. Füllmitch told Perspektiv that the lawyers preparing an international law lawsuit no longer had any doubts: Poisoning and mass murder through so called Corona vaccines are being intentionally perpetrated on the peoples of the world.
freewestmedia.com/2022/01/10/reiner-fuellmitch-and-50-lawyers-the-vaccin... (10/01/2022)

Mark as Spam | Posted On : 1/27/2022 8:57:18 AM

Like | Dislike

Urs7033
Joined On 12/26/2017 9:13:08 AM
Add as Friend | Send Message

If it was not so sad it would be hilarious. They are the big fat liars and should be held accountable. I can't wait for the day. Godly in Switzerland doctors claim that Vaccine insured are imagining side effects after the jab in quite a few cases. What will it take to wake people up.

Reply · Mark as Spam · Posted On : 1/27/2022 8:49:17 AM

Like · Dislike

nibble2u
Joined On 6/29/2011 11:51:41 PM
Add as Friend · Send Message

Vaccines are consumer products. If any consumer product had an injury profile anywhere near these vaccines would not authorities jump up and down and issue mountains to investigate. If only car and airplane makers could get such a sweet deal and blame all other things bar the product itself. In fact such companies should be asking for similar indemnities and protection to be fair. So Fauci and Walensky vehemently promised that they will issue half leaving no stone unturned to find out the truth? Oh they didn't did they? Or one death needing an explanation is too many in other product classes. So lack of diligence is confirmation of what they fear or know and the only plausible explanation. In consequence a public lie must be told and as always Government never tells lies or hide the truth that's all you need to know... another Ripley's moment. Believe it or not.

Reply · Mark as Spam · Posted On : 1/27/2022 3:26:52 AM

Like · Dislike

jamNjim
Joined On 2/20/2008 11:15:54 PM
Add as Friend · Send Message

The fact that the government gave all vaccine manufacturers amnesty in 1986 should be a giant red flag. I got my last jab in 1989.

Mark as Spam · Posted On : 1/27/2022 12:00:40 PM

Like · Dislike

Ringer2
Joined On 8/30/2011 7:33:48 AM
Add as Friend · Send Message

Thanks for the laughs. You made some good points.

Mark as Spam · Posted On : 1/27/2022 10:34:14 PM

Like · Dislike

johnpage
Joined On 9/24/2021 2:40:16 AM
Add as Friend · Send Message

Well well two more candidates for Guantanamo Bay, Walensky and Fauci will be running for their lives soon trouble is there is nowhere to hide anymore....

Reply · Mark as Spam · Posted On : 1/27/2022 4:23:14 AM

Like · Dislike

jamNjim
Joined On 2/20/2008 11:15:54 PM
Add as Friend · Send Message

Nuts! We need more test dummies. I say we lock them and everyone else at the CDC, FDA, and NIH up in cages and start injecting them with the same poisons they have been pushing on the general public. I think Fauci should get the jab every day for the rest of his life. It's "safe and effective". So he should be fine! His own studies show that after each jab you get an even more robust immune response. It's even better when you mix and match the different jabs. So lets give Fauci one of each every day!

Mark as Spam · Posted On : 1/27/2022 12:42:10 PM

Like · Dislike

versatile
Joined On 10/16/2007 4:23:09 PM
Add as Friend · Send Message

The Pandemic Truth Serum In the old days, the cold war days, a truth serum was a medicine used on liars, spies, or suspected spies to ensure that they told the truth under interrogation. Today we have a new truth serum, a pTruth serum. The 'p', of course, is silent. Instead of making the subject tell the truth, the new serum makes them believe they know the pTruth. Official pTruths are provided by government officials - although only God (or perhaps Satan) knows their true source. Official 'pTruths' often need to evolve, change dramatically, or even reverse, without affecting the efficacy of the serum. It normally takes two injections to subdue the subject, although the serum wases quickly and must be supplemented every few months, depending on the individual formula, the subject, and pTruths.

Although some people break up the sequence at various points, it is expected that the use of pTruth serum on a large percentage of the population will ensure that eventually everyone has been pTruthed. There are three main manufacturers, using similar technologies to develop Pfizer-bin Ter (Truth Modifications), Pfu-modun Ins, and Pfa-zae zen Im injections. The actual formulas are being honed in secret cooperation as they are openly used on willing subjects, who only need to believe they know the pTruth to initiate the process.

Although the pTruth serum doesn't work on all people, it has another important feature. When it doesn't work, it kills the subject. If it only partially works it can cause disable the subject in many different ways that either reinforce their truth-belief action or such that no one will believe what they might say. As a result, the pTruth is maintained even when the serum fails. pTruth serums are a powerful weapon against anyone of alternate truths. (If plural, and one more than one, it is expected that these will be eliminated - leaving only a few basic pTruths like 'pTruth our government', and 'there is no cure for...'

Reply · Mark as Spam · Posted On : 1/27/2022 1:52:18 AM

Like · Dislike

versatile
Joined On 10/16/2007 4:23:09 PM
Add as Friend · Send Message

The second phase, already underway, is the implementation of electronic pTruth Pacifiers, by which any citizen - even lowly janitors or service staff, can verify the pTruth of whoever passes by them, using an app on their pPhone. This pCircumvents the overall mission be ensuring that those who are hesitant to accept the pTruth can be isolated and eventually pTruthed or pEliminated.

Mark as Spam · Posted On : 1/27/2022 1:53:33 AM

Like · Dislike

nvrsbb
Joined On 6/15/2011 2:41:16 PM
Add as Friend · Send Message

GoosoLLLOYY Mr Versatile..... www.youtube.com/watch?v=fm-pc_FGHmM&list=PL9JtonAHRJBT1wTFg1FWbSP.

Mark as Spam · Posted On : 1/27/2022 6:37:05 AM

Like · Dislike

versatile
Joined On 10/16/2007 4:23:09 PM
Add as Friend · Send Message

Very good nvrsbb!

Mark as Spam · Posted On : 1/27/2022 11:42:36 AM

Like · Dislike

mikies
Joined On 1/19/2009 11:08:05 AM
Add as Friend · Send Message

Walensky carefully chose the word adjudicated. Not sure why but its deliberate.

Reply · Mark as Spam · Posted On : 1/26/2022 6:30:42 PM

Like · Dislike

RobertCortland
Joined On 11/22/2010 3:23:51 PM
Add as Friend · Send Message

Wow! My single jab of J&J caused me to lose consciousness for several minutes and landed me in urgent care for several hours followed by a relapse three weeks later. I self reported to VAERS. Using the links in the above article, I learned I was subjected to a particularly bad batch of the vaccine associated with 36 deaths (test for first/second) and about 1600 adverse events.

Reply · Mark as Spam · Posted On : 1/26/2022 2:49:30 AM

Like · Dislike

BrianFraser
Joined On 6/17/2020 3:32:20 AM
Add as Friend · Send Message

There probably needs to be some studies on reaction time effects after these shots. Before I started taking thyroid pills, my thinking was so sluggish I practically had to drive my signature when signing a check. Now I can whip it out like I own it. I also remember the report of a skier who collided with a tree and broke his arm. You would not think this has anything to do with hypothyroidism, until you realize there is a connection between an increase in reaction time and hypothyroidism as a possible cause of accidents. I also had a friend who bought five fever thermometers for her five kids.

She put them all in her mouth to see if they registered the same temperature. They did, but the temperature was much lower than expected. She thought they were all defective and threw them out. She was likely hypothyroid. Later, she got into an auto accident when "a car appeared out of nowhere" and collided with her. You would not think that there would be any connection between "vaccines" and auto accidents. But if there is, it can be easily overlooked.

Reply · Mark as Spam · Posted On : 1/26/2022 2:21:54 AM

Like · Dislike

jumbo
Joined On 10/20/2012 5:43:40 PM
Add as Friend · Send Message

If you tell the same lie often enough, CNN viewers will believe it.

Reply · Mark as Spam · Posted On : 1/27/2022 9:16:54 PM

Like · Dislike

Damon43
Joined On 11/29/2021 12:39:32 PM
Add as Friend · Send Message

It is WELL KNOWN that the jab accentuates previous conditions such as cancer so if you took the jab and died of cancer it is very much possible you died of results of the jab.

Reply · Mark as Spam · Posted On : 1/27/2022 3:34:20 PM

Like · Dislike

ShotWasAskingMt
Joined On 6/29/2011 11:15:36 AM
Add as Friend · Send Message

RFK said in his book that Federal Law states any death during a clinical is to be deemed due the the drug unless proven otherwise. Every death for the last year should count due to the clinical trials. I have yet to find this law, but RFK is smarter than I am.

Reply · Mark as Spam · Posted On : 1/27/2022 5:31:31 PM

Like · Dislike

swabiengmail.com
Joined On 6/17/2021 1:42:54 PM
Add as Friend · Send Message

Oh glorious truckers, thank you for what you are doing, this is perfect! When you are finished your business in Ottawa please come to Washington D.C.! Truckers are our lifeblood but the most amazing thing is, they can live in their trucks, and they can drive them anywhere! All they need presumably would be money for food and gas and expenses! Let us Live the Streets and shower them with whatever they may need, food, gas, money, recreational drugs! As the Convoy rolls along perhaps there will be so many that they can divide up between Boston and New York and Washington, wouldn't that be wonderful, and amazing! I would be willing to fast for weeks if this were to happen!

Reply · Mark as Spam · Posted On : 1/27/2022 5:10:48 PM

Like · Dislike

Almond
Joined On 2/26/2008 4:23:33 PM
Add as Friend · Send Message

On 911 and for days afterwards, I sat glued to my computer as the news came in. It was a time of shock and despair at the tragedy that was unfolding. This week, I have also spent a lot of time on my computer, but in a better frame of mind. It is a time of hope for truth, justice and a new beginning. I am happy to see Americans truckers crossing and joining Canadians. There are a lot more vaxed American truckers near the northern central border of the US who can make this relatively short trip to Ottawa if they want to become a part of history. It will also be helpful if unvaxed truckers go to the border crossings to show their support.

One excuse given for not allowing the swap of drivers at the border (unvaxed)- as is done across some borders (Israel, Palestine)- is because there have been provisions made for adequate parking and turn around space for big rigs. This is also a time for prayer. Let us remember the power of where there are "one or more gathered in MY name." Social distancing during has been mentally, physically, emotionally and spiritually harmful. It is energetically draining and disrupts our vital processes.

(If you cannot be around people, find another restorative therapy to "recharge" such as a walk in the woods or on the beach.) We each have an energy field that is supported by being in proximity to other people. Good will, it seems for about 2 minutes or more of among many people, but as far as miles from exceptional individuals. The effect of combined higher vibrations (frequencies) elevates all of us when we come together. But, we do not need science to prove this to us. It is coded into our hearts and souls.

Reply · Mark as Spam · Posted On : 1/27/2022 4:20:31 PM

Like · Dislike

Ringer2
Joined On 8/30/2011 7:33:48 AM
Add as Friend · Send Message

https://911truth.org/ is an organization I help support.

Mark as Spam · Posted On : 1/28/2022 2:23:20 AM

Like · Dislike

sprtbelle3byahoo.com
Joined On 12/5/2021 6:18:19 AM
Add as Friend · Send Message

If the jab does no kill you lack of food will. They are holding back on the food. They will try anything they can to kill us all. People need to fight.

Reply · Mark as Spam · Posted On : 1/27/2022 4:16:19 PM

Like · Dislike

acolleen
Joined On 11/15/2019 3:48:25 PM
Add as Friend · Send Message

To not admit the likelihood of deaths is evasive and unethical. Is myocarditis not deadly? Let's be honest, they are blatently lying. They are sociopaths or otherwise mentally disturbed and should be treated as such. The last thing they should be trusted for is medical advice.

Reply · Mark as Spam · Posted On : 1/27/2022 3:41:43 PM

Like · Dislike

fromseaboshimingsea
Joined On 3/17/2021 2:40:06 PM
Add as Friend · Send Message

Department of Defense medical data...www.theblaze.com/sip-edt/horowitz-whistleblowers-share-dod-medical-data-...

Mark as Spam · Posted On : 1/27/2022 3:06:27 PM

Like · Dislike

norocovery
Joined On 8/31/2021 11:36:23 AM
Add as Friend · Send Message

"We lie, we cheat, we steal" is now official U.S. Government policy across all agencies.

Reply · Mark as Spam · Posted On : 1/27/2022 2:19:34 PM

Like · Dislike

wellgrp
Joined On 12/19/2015 10:22:35 AM
Add as Friend · Send Message

Too late...its turn back now. These folks have a continuum of career based lies the world must now be witnesses to.

Reply · Mark as Spam · Posted On : 1/27/2022 1:12:16 PM

Like · Dislike

otis101
Joined On 7/10/2018 6:30:32 PM
Add as Friend · Send Message

An occasional diversion from this daily plandemic news is up-lifting. Read any good books to recommend? I am currently reading a book written in 1933 by James Hilton titled "Lost Horizon". Great story, great diversion.

Reply · Mark as Spam · Posted On : 1/27/2022 1:08:17 PM

Like · Dislike

Johman0
Joined On 6/27/2012 1:23:13 AM
Add as Friend · Send Message

Is that the Shanghai-Lai story? I was fascinated by the movie when I was a kid.

Mark as Spam Posted On : 1/21/2022 3:12:53 PM

Like Reply Quote

otis101
Joined On 7/10/2016 6:30:32 PM
Add as Friend Send Message

Yep, Shangri-La story. The story of a world of time, peace, and eternal life amid the towering peaks of the Himalayas. Two movies made about the story. One a musical. I've not seen them.

Mark as Spam Posted On : 1/21/2022 5:21:48 PM

Like Reply Quote

Opalite
Joined On 1/19/2011 2:20:52 PM
Add as Friend Send Message

Hospitals are getting tons of extra money/bonus payments (from the CARES Act) for each and everything they do that is covid related. diagnosis of covid (even if not tested, just a patient admitted with covid I), person placed on ventilator I, covid cause of death on certificate even if it was really something else (like pneumonia) that actually caused death I, patient is put on Remdesivir I and for treatment, I, for hospital get about $100,000 per patient (more when reporting each thing done, that's why the covid numbers are inflated. A friend of mine in AZ died of a staff infection. The hospital offered the family $5,000 to hit his death as covid!

Reply Mark as Spam Posted On : 1/21/2022 12:29:03 PM

Like Reply Quote

jamNjim
Joined On 2/20/2008 11:15:54 PM
Add as Friend Send Message

I hope he wasn't vaccinated. If he was, the vaccine could have contributed to the tragic staph infection. The makers of these jabs had to do some research on how vaccine-induced immune toxicity in order to get the mRNA into your cells. They had to turn off killer t cells TLR3, 7, and 8. Otherwise, your own innate immune system would attack the vaccine itself and render it ineffective. This leaves the door WIDE OPEN for BACTERIAL INFECTIONS! If your friend wasn't vaccinated when he was admitted to the hospital I will bet you they JABBED him after he was admitted! These people have no conscience! You should contact his closest family member and demand an investigation. If you find out he got jabbed just prior to his procedure due to the hospital's policies then someone needs to file a lawsuit.

Mark as Spam Posted On : 1/21/2022 12:49:41 PM

Like Reply Quote

susan510
Joined On 11/11/2020 2:32:13 PM
Add as Friend Send Message

In terms of children, here are 2 good sources of info: www.reuters.com/world/europe/sweden-decides-against-recommending-covid... — www.sciencedirect.com/.../S2214750021001816

Reply Mark as Spam Posted On : 1/21/2022 12:28:03 PM

Like Reply Quote

lovesteaingk
Joined On 8/26/2013 8:44:35 AM
Add as Friend Send Message

Anyone seen the new 'test' ? - it's $10 more for two and you are forced to connect it to your smart phone so the results will be loaded to - who knows where?

Reply Mark as Spam Posted On : 1/21/2022 12:22:40 PM

Like Reply Quote

jamNjim
Joined On 2/20/2008 11:15:54 PM
Add as Friend Send Message

All the test I have seen have an app you download that walks you through the test and at the end of the test you answer a questioner where you verify your results. I bought 8 of the first Abbott test (BinaxNOW) and they have you download an app called "NAVICA". You don't have to do it, but it actually does take the guesswork out of doing the test. It walks you right through each step. I got mine back around Thanksgiving I believe.

Mark as Spam Posted On : 1/21/2022 12:55:13 PM

Like Reply Quote

otis101
Joined On 7/10/2016 6:30:32 PM
Add as Friend Send Message

I don't own a "smart phone" so no tests for me. Toss the smart phone and toss the tv while your in a tossing mood.

Mark as Spam Posted On : 1/21/2022 1:13:28 PM

Like Reply Quote

Almond
Joined On 2/26/2008 4:23:51 PM
Add as Friend Send Message

What is Pfizer trying to hide? aanmart.substack.com/p/fda-asks-the-court-to-delay-first7s-c59

Reply Mark as Spam Posted On : 1/21/2022 11:40:54 AM

Like Reply Quote

jamNjim
Joined On 2/20/2008 11:15:54 PM
Add as Friend Send Message

I'm not surprised.

Mark as Spam Posted On : 1/21/2022 12:05:47 PM

Like Reply Quote

RedRaveenSounds
Joined On 8/9/2021 12:25:32 PM
Add as Friend Send Message

Crimes Against Humanity charges against these medical criminals & tyrants anyone??? They're coming soon. I CAN FEEL IT...

Reply Mark as Spam Posted On : 1/21/2022 11:20:47 AM

Like Reply Quote

Maraqo
Joined On 12/28/2020 9:29:38 AM
Add as Friend Send Message

Isn't there a penalty for lying under oath? Oh well, maybe that doesn't count for testimony before Congress. What a **** show! Someday these two will pay the price!

Reply Mark as Spam Posted On : 1/21/2022 11:27:15 AM

Like Reply Quote

kanajelly
Joined On 6/21/2018 10:29:35 AM
Add as Friend Send Message

Good news Canadians: COVID-19: Ontario doctor banned from prescribing ivermectin now director of company offering drug globalnews.ca/news/8540128/covid-ivermectin-prescription-telehealth/ Trudeau is avoiding the truckers confrontation, he's a chicken! globalnews.ca/.../trudeau-covid-19-exposure

Reply Mark as Spam Posted On : 1/21/2022 11:11:46 AM

Like Reply Quote

choutuff
Joined On 5/23/2016 12:00:58 PM
Add as Friend Send Message

The globalist criminal Trudeau belongs locked up in a cage some place where it's very hot and humid. And then the Canadian Revolution to throw the rest of these miscreants OUT can commence!!!

Mark as Spam Posted On : 1/21/2022 11:40:50 AM

Like Reply Quote

Vladimirs
Joined On 5/21/2008 4:06:09 PM
Add as Friend Send Message

When I look at the daily Covid deaths in the USA, I am always surprised by the statistics. How is it that one day in Florida over 200 people died of Covid and then on the next only 21? I see the same strange statistics for the other states. How is it one state reported over 400 deaths for the day and for the same day an adjacent state reports only 1 death. Are the patients somehow plotting to die in clusters? Very odd.

Reply Mark as Spam Posted On : 1/21/2022 10:36:41 AM

Like Reply Quote

Aka84273
Joined On 8/30/2019 7:22:18 AM
Add as Friend Send Message

I am sure it has nothing to do with how data is reported and the lag in data. Definitely nothing to with Desantis changing the data used to determine death in Florida.

Mark as Spam Posted On : 1/21/2022 11:25:19 AM

Like Reply Quote

jamNjim
Joined On 2/20/2008 11:15:54 PM
Add as Friend Send Message

In the USA the days the numbers get reported aren't the days the people actually died. The weekends always show fewer deaths because they don't have the staff there to enter the data. So Mondays and/or Tuesdays are always through the roof. Some states have stopped reporting everyday simply because it no longer serves any purpose. Here's a report that sort of covers this trend. www.npr.org/sections/health-shots/2021/06/11/1004701742/states-scale-b... In my opinion, the covid-19 numbers aren't worth the paper they are written on because the test were so flawed. Then there's the fact that you are not fully vaccinated until 2 weeks after your second jab. Any cause of death before that 2 week period gets labeled as covid-19 death. Yet, most of the Covid-19 deaths occur within the first 2 weeks of getting jabbed! It's all total BS! Only the idiots glued to MSM haven't figured this out yet.

Mark as Spam Posted On : 1/21/2022 11:45:00 AM

Like Reply Quote

proheadhunter
Joined On 1/21/2013 8:00:00 AM
Add as Friend Send Message

Based on my personal research: I find it interesting that Anthony Fauci, Walensky and Francis Collins never contracted covid. I know they telemed when Fauci received the Moderna vaccine but he did not know it was sterile water. Based on the science knowledge of the toxicity of the protein spike and definitive information that people will suffer from ADE I find it difficult to believe that the above individuals and their cronies would have the vaccine.

Reply Mark as Spam Posted On : 1/21/2022 10:33:24 AM

Like Reply Quote

jamNjim
Joined On 2/20/2008 11:15:54 PM
Add as Friend Send Message

I doubt very seriously any of them got anything other than saline.

Mark as Spam Posted On : 1/21/2022 12:59:41 PM

Like Reply Quote

Keythong
Joined On 2/3/2021 12:07:33 PM
Add as Friend Send Message

This is either astonishing ignorance, or "whoppers", bald faced, paid for and compulsive lying, also normal behaviour for psychopaths. I deduce the latter, especially for the recently fabricated "fact checkers". This lying has been going on for a very long time, and affects multiple disciplines, but has never been so blatant and obvious as now. Researchers have been revealing its depths, and this has become more widely known since the internet via websites and their mention of books, this earlier research also has it's "fact checkers" in it.

the persecution of some WW2 history authors who validly challenged mainstream history and narratives, backed by ample historical source material. Hopefully more people will wake up to the fact that the mainstream is being revealed to have little or no integrity, and is chock full of compulsive liars, and their paid-off and/or blackmailed stooges. Some of this blackmail probably involves depraved and illegal acts which people were tempted into e.g. "Jimmy Savile" and Epstein's "Little Express" were/are probably the visible tip of a Black iceberg.

When people have so much wealth and power that they think they are above the law, they will be tempted to do horrible things. I suspect that the Marquis de Sade's descriptions of many horrors were not fictions, but rather descriptions of activities of fallen aristocracy and monarchies; there is evidence that this never completely stopped, but was rather kept hidden from public view, by dark culture, pay offs, intimidation, and murder.

Reply Mark as Spam Posted On : 1/21/2022 10:32:04 AM

Like Reply Quote

kanajelly
Joined On 6/21/2018 10:29:35 AM
Add as Friend Send Message

murderdepbscnc.com/2022/01/14/breaking-news-from-the-international-com...

Mark as Spam Posted On : 1/21/2022 11:20:04 AM

Like Reply Quote

MaxDuncan
Joined On 6/15/2021 9:23:21 AM
Add as Friend Send Message

For those of you who live in a state that still has mandates for mask wearing in the school districts - a way to get those removed using legal system and surety and/or liability bonds www.bitchute.com/.../5oq34pmCCcFQ — www.handsfreehealthandfreedom.org/bonds-for-the-win-hold-your-local-sch...

Reply Mark as Spam Posted On : 1/21/2022 10:23:44 AM

Like Reply Quote

lamatagliocce.net
Joined On 12/27/2021 10:30:36 AM
Add as Friend Send Message

Yes, doctors have been 'herding them' because they are giving it to their patients.

Reply Mark as Spam Posted On : 1/21/2022 10:19:46 AM

Like Reply Quote

paul3339
Joined On 4/19/2006 7:14:22 AM
Add as Friend Send Message

Insurance broker Howden and by Dutch insurer Aegon also report increased deaths and life insurance payouts, likely due to vaccines. freeworldnews.com/2022/01/18/life-insurer-refuses-to-cover-vaccine-dea...

Reply Mark as Spam Posted On : 1/21/2022 9:48:32 AM

Like Reply Quote

Aka84273
Joined On 8/30/2019 7:22:18 AM
Add as Friend Send Message

They didn't say that the deaths were related to vaccines. "Dutch insurer Aegon, with two-thirds of its business in the US, said its American claims in the third quarter were $111 million, up from $21 million a year earlier". That is all it says related to Aegon. You added "likely due to vaccines".

Mark as Spam Posted On : 1/21/2022 11:19:40 AM

Like Reply Quote

jamNjim
Joined On 2/20/2008 11:15:54 PM
Add as Friend Send Message

Dr Mercola and several of us were warning people that if you get the jab and claim you were injured by it that the insurance companies don't have to pay anything. That should be reason enough for not getting the jab! Sen Johnson was representing a group of vaccine-injured people about 5 months ago and that was one of the problems. These people need the hospitals THOUSANDS of dollars and the insurance companies had not paid one dime! There's special insurance you have to have if you willingly participate in risky behavior like vaccine driving. Your rates will be higher than everyone else's.

Taking a drug/pharmaceutical that isn't FDA approved falls into that same category. So if you or a love one dies or is injured by these experimental vaccines it could bankrupt you. Anyone considering getting the jab needs to have it put in writing that they will be covered by their insurance provider(s) if they are injured That's why a lot of people are not reporting their adverse reactions. They don't want to be without insurance coverage. It's called being a SLAVE to Big Pharma! Just walk away from the medical system!

Mark as Spam · Posted On : 1/27/2022 13:20:06 AM

Like · Dislike

chustuff
Joined On 5/23/2016 12:00:58 PM
Add as Friend · Send Message

I think you're likely correct! What else could that attributed to besides nothing...

Mark as Spam · Posted On : 1/27/2022 11:45:29 AM

Like · Dislike

Aka84273
Joined On 8/20/2019 7:32:19 AM
Add as Friend · Send Message

Do you have anything documenting insurance companies do not have to pay? And that they haven't paid? First I am hearing of this and I am curious to hear more.

Mark as Spam · Posted On : 1/27/2022 11:27:44 PM

Like · Dislike

MacDuncan
Joined On 6/15/2021 9:23:21 AM
Add as Friend · Send Message

rumble.com/vcsugc-fda-broke-pfizers-ass-shield-liability-protection-go...

Reply · Mark as Spam · Posted On : 1/27/2022 9:37:14 AM

Like · Dislike

epi-cure
Joined On 5/13/2012 7:02:04 PM
Add as Friend · Send Message

Thank you Mac, this one's a keeper. Another c-h-i-n-k (hyphenated because Mercola is guarding possible ethnic epithets) it their unscrubbies armor that adds fuel to the fire lit during the Senator Johnson recent panel hearing. After 9 minutes well spent Dew sums it up with, "hotch, Tip, Fly".

Mark as Spam · Posted On : 1/27/2022 1:17:58 PM

Like · Dislike

lpgs2021
Joined On 5/3/2021 10:36:25 AM
Add as Friend · Send Message

Insurance companies are now trying to get their rates raised.....beware

Reply · Mark as Spam · Posted On : 1/27/2022 9:29:25 AM

Like · Dislike

brodiebrock12
Joined On 9/16/2008 1:31:51 PM
Add as Friend · Send Message

Wondering just how many of them will have criteria relating to non-injected and injected in premium adjustments?

Mark as Spam · Posted On : 1/27/2022 10:06:54 AM

Like · Dislike

Aka84273
Joined On 8/20/2019 7:22:18 AM
Add as Friend · Send Message

Of course they are. They made billions extra from people not getting care during COVID and now there is pent-up demand for care so they are using that as an excuse to raise rates.

Mark as Spam · Posted On : 1/27/2022 11:12:08 AM

Like · Dislike

epi-cure
Joined On 5/13/2012 7:02:04 PM
Add as Friend · Send Message

12 We can't save the dumbasses. 2) No more soft language/dropping hints. Those who aren't especially prominent figures in the media/ community should begin their exchange of views with the non-hacks that we know the globalist mission is to kill us and here's the proof. Provide evidence and then walk away stating that what you don't know will kill you. Done. Next !

Reply · Mark as Spam · Posted On : 1/27/2022 9:08:08 AM

Like · Dislike

kiko931
Joined On 8/20/2021 8:13:57 AM
Add as Friend · Send Message

I live in an older neighborhood, where families (parents/grandparents) live there until they pass away. In one month, we had several "heart attack emergencies" on every corner of my street. Another obese woman didn't make it, she was not elderly. A friend of mine who lives down the street is a retired pediatric nurse and her husband a retired pediatric neurologist. Their whole family is vaccinated. Her mother who had a type of Parkinson's was vaccinated. She died with blood clots in her lungs. They panned it off as her disease and old age, her husband (a physician) ended up losing his gall bladder, her daughters (one had bells palsy), the other ended up in skilled nursing home with hand and foot drop, both in their 30s.

Her grandson came down with "fifths disease" at the same time. He was not vaccinated at the time. All this, and they still do NOT attribute it to the vaxx. I work with many vaccinated counterfeit. There are only a few of us unvaccinated. Omicron decimated our workforce, all that were vaccinated, were sick, but nothing severe, but they were out of the office at least a week. Our Deputy Fire Chief had to drive one of the public works trash trucks. Our EMS does COVID testing every day as well as administers vaccines.

They just started the 5 to 11 and I can tell you I hardly sleep at night. I have four daughters one is vaccinated because she works in Interventional Radiology for MUSC. Get the jab or lose your job. My youngest who has a degree in didactics also vaccinated herself. Her husband travels for a German company, he was sick on Christmas day with the latest and greatest. I asked her to please not vaccinate my grandson. She said she wouldn't. I told her I had Ivermectin just in case. Her response? MOM, that's horse paste. This tells you the total dystopia we are in. I am so sad.

Reply · Mark as Spam · Posted On : 1/27/2022 8:17:51 AM

Like · Dislike

jamNjim
Joined On 2/20/2008 11:15:54 PM
Add as Friend · Send Message

Yes, I am seeing more funeral sessions in the last half of 2021 to present than I saw Ambulances in all of 2020 and the first half of 2021 combined in our office of 50 theirs only 5 of us that are unvaccinated. Most of the other 45 are triple jabbed. Only 2 of the jabbed people have not tested positive for covid-19. Several have caught covid-19 multiple times according to the fraudulent PCR test. Of the 2 NONE of us have tested positive! One of us 3 got sick and missed a week of work but he tested negative for covid-19 and the flu twice each! We have one person that's triple jabbed that caught Covid-19 back around May 2020. He got vaccinated as soon as they became available (Jan 2021).

Then he got Boosted. Soon after he got boosted he got Covid-19 AGAIN! Each jab he received made him sick. I asked him why you would get 3 more shots of the very poison that make you sick the first time. He just looked at me with the stupid look on the headlights stare. When he came back from the last infection we all asked him how he was doing. He said a few things that most people say like "Oh, I feel much better". but then he said something that really concerns me and this shows how brainwashed everyone is. He said "I'm sure glad I got that booster shot....just think how sick I would have been had I not got that booster shot". You can't fix stupid!

Mark as Spam · Posted On : 1/27/2022 9:36:45 AM

Like · Dislike

CMT367
Joined On 10/16/2018 8:46:43 AM
Add as Friend · Send Message

KFA.....Where is MUSC ?

Mark as Spam · Posted On : 1/27/2022 10:05:09 AM

Like · Dislike

ghfon
Joined On 2/9/2019 7:51:02 AM
Add as Friend · Send Message

I was reading Sidney Powell's newsletter and one of the items was about a panel Senator Ron Johnson convened about the rise in cancers amongst entirely military. It is consistent and is actually a part of this. She also mentioned that Fauci and a handful of invited lapin minded leftist did not attend. ? Senator Ron Johnson convened a panel of experts that the left has tried to silence and keep from you. That is not working out well for them. In less than 24 hours, the video of Senator Johnsons panel had over 800,000 views. We alerted you to this rare elected politician a week ago.

You can see him in action here, along with hearing vital information from a host of medical professionals, none of whom are Fauci: rumble.com/vfd2pt-covid-19-a-second-opinion.html (The Federalist) thefederalist.com/2022/01/25/ron-sen-johnsons-latest-covid-panel-news. Sen. Ron Johnson's Latest Covid Panel Reveals 900,000 People And Counting Want A Second Opinion! QUOTE: Republican Sen. Ron Johnson of Wisconsin hosted a panel of experts on Capitol Hill on Monday for an event dubbed "COVID-19: A Second Opinion," to discuss early treatment of the coronavirus and so-called vaccines — even as options are eliminated for it.

Although Johnson's office invited the most prominent federal bureaucrats to the panel, including Rochelle Walensky, Anthony Fauci, Francis Collins, and Jeff Zients, none of them showed up. Instead, some tech-suppressed world experts turned out to speak on topics ranging from hospital treatment and Covid shots to early at-home treatment and mitigation strategies. Perhaps that's why just 24 hours after Johnson's panel, the video had more than three-quarters of a million views on Rumble — the platform the sitting U.S. senator uses since having been censored five times on Google-owned YouTube. Or M, if adding this was inappropriate, my

Reply · Mark as Spam · Posted On : 1/27/2022 7:06:03 AM

Like · Dislike

Siggysauer
Joined On 10/6/2021 6:12:55 AM
Add as Friend · Send Message

It is unfortunate that those who need such information the most have deliberately insulated themselves from it, and reality. But insulating from reality can be dangerous for tyrants. "Let them eat cake" is the quote that comes to mind.

Mark as Spam · Posted On : 1/27/2022 8:23:31 AM

Like · Dislike

ballsack
Joined On 12/11/2009 3:56:56 PM
Add as Friend · Send Message

Senator Ron Johnson panel 24 Jan 2022 - INVEST WATCH - It's about 5 hours long
childrenshealthdefense.org/defender/covid-policies-serve-big-pharma-no...

Mark as Spam · Posted On : 1/27/2022 9:34:20 AM

Like · Dislike

MacDuncan
Joined On 6/15/2021 9:23:21 AM
Add as Friend · Send Message

Senator Ron Johnson panel 24 Jan 2022 - INVEST WATCH - It's about 5 hours long
childrenshealthdefense.org/defender/covid-policies-serve-big-pharma-no...

Mark as Spam · Posted On : 1/27/2022 9:34:20 AM

Like · Dislike

jamNjim
Joined On 2/20/2008 11:15:54 PM
Add as Friend · Send Message

Sen Johnson has been investigating the adverse vaccine events and representing those that have been harmed by them since the summer of 2021. Brave man! Not many people in the world today like him. If history repeats itself, people that are ready to retire are the ones that usually come out and speak against the narrative. They don't have as much to lose.

Mark as Spam · Posted On : 1/27/2022 11:18:56 AM

Like · Dislike

creolrose
Joined On 11/15/2011 8:39:01 AM
Add as Friend · Send Message

Oh my, just learned at work that at colleague watched 2 hrs of the Sen Johnson hearings last night, til 1 am! Thought she was a shut advocate - Who knew?

Mark as Spam · Posted On : 1/27/2022 11:52:42 AM

Like · Dislike

Ringer2
Joined On 8/30/2011 7:33:48 AM
Add as Friend · Send Message

Thanks for the link. Makes me wonder about the other legislators, most of whom are, by comparison, absent.

Mark as Spam · Posted On : 1/27/2022 11:53:58 PM

Like · Dislike

ballsack
Joined On 12/11/2009 3:56:56 PM
Add as Friend · Send Message

One must wonder if a lesser, sub-clinical immune attack is happening in the organs of others who got the actual jabs (rather than the placebo lots that were evidently mixed in). Who knows how many deaths and disabilities would then ensue within the next few years?

Reply · Mark as Spam · Posted On : 1/27/2022 6:55:53 AM

Like · Dislike

Siggysauer
Joined On 10/6/2021 6:12:55 AM
Add as Friend · Send Message

Bathsack. It's funny you should mention the placebo shots as myself and several of my unvaxxed nurse friends felt this was happening in the beginning. Our thought process was "they can't kill everyone at once it would look suspicious and stop everyone from running to get the jab".

Mark as Spam · Posted On : 1/27/2022 7:11:51 AM

Like · Dislike

flatwood
Joined On 10/9/2013 8:43:44 AM
Add as Friend · Send Message

Yes, my 68 year old brother (jabbed) died suddenly of a greatly enlarged pancreas that "crushed" his organs. He had a history of high alcohol consumption, but he had no history of liver, kidney, etc. enzymes as in advanced cirrhosis or pancreatitis. Does one suddenly die with no warning from pancreatitis? Or is this another example of jab induced Immune Thrombocytopenia? Anyone know how pancreatitis advances?

Mark as Spam · Posted On : 1/27/2022 7:34:41 AM

Like · Dislike

ballsack
Joined On 12/11/2009 3:56:56 PM
Add as Friend · Send Message

Yo, Siggysauer, I expected there to be saline fakes mixed in right from the gil-go to keep the carnage within the realm of plausible deniability, and entire Children's Health Defense suggesting the obtain random vials from sympathetic practitioners and have them tested, if possible, bad to have of your tyrder, flatwood. A friend of mine has been in hospice for pancreatic cancer. Wonder if my friend got the jabs, too? A lot of people I know have been quite unwell, and I suspect it's just the first few snowballs of an avalanche.

Mark as Spam · Posted On : 1/27/2022 8:20:39 AM

Like · Dislike

AndynAndyn
Joined On 4/26/2014 7:07:05 PM
Add as Friend · Send Message

Walensky sums it up perfectly: "The vaccines are INCREDIBLY effective." The unconscious mind strives for truth.

Reply · Mark as Spam · Posted On : 1/27/2022 8:37:04 AM

Like · Dislike

jamNjim
Joined On 2/20/2008 11:15:54 PM
Add as Friend · Send Message

They are very effective at killing you. That was the objective from the getgo.

Mark as Spam · Posted On : 1/27/2022 9:20:09 AM

Like · Dislike

echo2510
Joined On 5/16/2011 1:47:54 PM
Add as Friend · Send Message

Sen. Tuberville should have followed up with, "so the way VAERS tallies deaths is much the same way you tally Covid deaths?" So sad that both Fauci and Walensky just regurgitate the same talking points as America that idiocracy!

Reply · Mark as Spam · Posted On: 1/27/2022 6:29:50 AM
Like · Dislike

bfr27915
Joined On 5/26/2021 5:38:22 PM
Add as Friend · Send Message

The following is a video clip from 'Margin Call', with Jeremy Irons just crushing it. https://youtu.be/7pmY2FDeno Given the context of "Pseudo-Reality of Covid 19", at 8:50 he delivers a message that resonates with me; "this is it. I'm telling you. This is it." Listen to the music and stop explain.

Reply · Mark as Spam · Posted On: 1/27/2022 6:24:41 AM
Like · Dislike

versatile
Joined On 10/16/2007 4:23:09 PM
Add as Friend · Send Message

There are no standards organization checking the contents, consistency, nor quality of any vaccine once it has been produced and shipped outside of the company. Anyone who submits to the jab has no idea, other than "trust the pharma company" of what is in the injection. That's the simple, basic truth. Anyone who claims "safe and effective" simply have no evidence to support their claims.

Reply · Mark as Spam · Posted On: 1/27/2022 6:06:35 AM
Like · Dislike

Rich_Jed6
Joined On 4/17/2006 1:23:38 PM
Add as Friend · Send Message

Meanwhile accurate VAERS DATA estimates from Columbia University School of medicine put the deaths at 400,000 Americans ALONE with over 27,000 dying the first week from the jabs! principia-scientific.com/columbia-study-true-u-s-covid-vax-death-coun...

Reply · Mark as Spam · Posted On: 1/27/2022 6:05:29 AM
Like · Dislike

T147315
Joined On 9/24/2021 8:27:34 AM
Add as Friend · Send Message

Yeah but it goes deal from passing out which caused the accident, then THAT'S a different story. My brother senior brother had brain bleeding after getting the vaccine. They blamed the brain bleeding on a car accident he was in 4 months prior

Reply · Mark as Spam · Posted On: 1/27/2022 5:50:15 AM
Like · Dislike

Ruland
Joined On 6/25/2006 2:16:26 AM
Add as Friend · Send Message

That video was "funny". How many deaths from cancer, heart attacks, strokes, car crashes, motorcycle crashes etc., were attributed to death BY covid instead of WITH covid. But there were 'NO DEATHS' FROM the jabs? Yes, R-U-N-??!!!

Reply · Mark as Spam · Posted On: 1/27/2022 5:35:47 AM
Like · Dislike

skupe59
Joined On 6/3/2009 7:28:21 AM
Add as Friend · Send Message

In other words, become a George Carlin reincarnate and NEVER TRUST THE GOVERNMENT!

Reply · Mark as Spam · Posted On: 1/27/2022 5:27:08 AM
Like · Dislike

Lee1959
Joined On 9/13/2021 8:36:46 AM
Add as Friend · Send Message

Lots of Amish and Mennonite by our cabin. They freely admit there are three things they don't trust: the government, public education, and the medical profession. Brilliant people who had it figured out long before we did!

Mark as Spam · Posted On: 1/27/2022 10:05:50 AM
Like · Dislike

versatile
Joined On 10/16/2007 4:23:09 PM
Add as Friend · Send Message

It's not hard to understand how 'officials' and fact-checkers can claim no deaths have been caused by the vaccines. There's another, issue that illustrates the logic perfectly. Worldometers info reports, as of today, over 287 million cases 'RECOVERED'. Not a single case can be reported as CURED. Google inquiring reporting RECOVERED last summer, and also pretends that not a single case has been cured. How can this be? Cures and deaths are anecdotal. Medical science studies diseases, preventative, treatments and recoveries statistically. Cures and deaths are not statistics. So they are simply ignored at best, and under pressure are simply denied and claimants dismissed.

Covid is not defined for COVID - so covid is not possible scientifically or medically. Dead patients can't be treated with approved drugs, so they are simply ignored. Anecdotal evidence isn't important. Our medical systems have no theory or definition of cures, so we have no techniques to prove a patient cured, much less prove the cause of a cure. It is possible to prove a person dead, but their cause of death is an opinion. There is no medical, no scientific, no bureaucratic and no legal process to prove any person died from the vaccine. On the other hand, proof that someone died from COVID is not needed. It's statistical, not logical.

Reply · Mark as Spam · Posted On: 1/27/2022 5:24:54 AM
Like · Dislike

chustuff
Joined On 5/23/2016 12:00:58 PM
Add as Friend · Send Message

It's simple - Google's a fraudulent, criminally prone, globalist enterprise that should be shuttered to protect America, the world and free speech...

Mark as Spam · Posted On: 1/27/2022 12:01:56 PM
Like · Dislike

medrakemdgmail.com
Joined On 3/10/2011 10:35:16 AM
Add as Friend · Send Message

The various jabs have served several nefarious purposes since Fraudci and Collins arranged for the plandemic. At first, the prospective vaccine was an endpoint, a reason for brief lockdowns which we came to understand were actually planned to last for a long time. Then, the emerging vaccines became sticks with which to beat those who had not been injured or killed in the plandemic but been arranged to prevent. Either "the vaccine won't be ready and millions will die and it will be Trump's fault" or "I wouldn't take a vaccine that Trump recommended", take your choice. The third phase was social division and discord, separating the noble vaccinated from the unvaccinated Other and providing the basis for mass formation and the Reification of America. The final phase is happening now, when we see that the goals of the jabs are to depopulate America, cripple American society and make it impossible to resist the imposition of the Great Reset and the completion of the Great Replacement.

Reply · Mark as Spam · Posted On: 1/27/2022 5:24:49 AM
Like · Dislike

chustuff
Joined On 5/23/2016 12:00:58 PM
Add as Friend · Send Message

I think there's about half a billion guns in the hands of Americans that will also have a vote in these...proceedings. The Covid hoax is just about over!!!

Mark as Spam · Posted On: 1/27/2022 12:04:48 PM
Like · Dislike

Mary88
Joined On 11/23/2009 11:22:14 AM
Add as Friend · Send Message

It is amazing how many people in my family will have nothing to do with me because I am not "vaccinated" even though I have a medical reason not to be, and these are highly educated people. Or so I call them educated idiots. They refuse to look at the information, because they have been told it is "false" or unverifiable. And they vilify any one who puts out true information about the "vaccines"

Reply · Mark as Spam · Posted On: 1/27/2022 5:05:48 AM
Like · Dislike

Leahoo
Joined On 3/20/2020 9:55:19 AM
Add as Friend · Send Message

Dr David Martin,... beforetheirnews.com/opinion-conservative/2022/01/dr-david-martin-expose...

Reply · Mark as Spam · Posted On: 1/27/2022 3:43:45 AM
Like · Dislike

silka7
Joined On 7/11/2012 5:12:13 AM
Add as Friend · Send Message

Liars!!! Time they were put in jails.

Reply · Mark as Spam · Posted On: 1/27/2022 3:35:21 AM
Like · Dislike

cmeshine
Joined On 11/14/2006 2:38:03 PM
Add as Friend · Send Message

What Walensky and fauci did was projection. During 2020 they inflated the casualty numbers to sell the scam. Projection.

Reply · Mark as Spam · Posted On: 1/27/2022 3:30:12 AM
Like · Dislike

stanleybecker
Joined On 11/12/2012 3:21:48 AM
Add as Friend · Send Message

Practical examples - "Victim blaming. The victim of someone else's actions or bad luck may be offered criticism, the theory being that the victim may be at fault for having attracted the other persons hostility. In such cases, the psyche projects the experiences of weakness or vulnerability with the aim of ridding itself of the feelings and, through its disdain for them or the act of blaming, their conflict with the ego.

- Projection of marital guilt: Thoughts of infidelity to a partner may be unconsciously projected in self-defence on to the partner in question, so that the guilt attached to the thoughts can be repudiated or turned to blame instead, in a process linked to denial. - For example, a person who is having a sexual affair may fear that their spouse is planning an affair or may accuse the innocent spouse of adultery. Bullying: A bully may project their own feelings of vulnerability onto the target(s) of the bullying activity. Despite the fact that a bully's typically denigrating activities are aimed at the bully's targets, the true source of such negativity is ultimately almost always found in the bully's own sense of personal insecurity or vulnerability.

Such aggressive projections of displaced negative emotions can occur anywhere from the micro-level of interpersonal relationships, all the way up to the macro-level of international politics, or even international armed conflict. - People in love "reading" each other mind involves a projection of the self into the other. - Projection of general guilt: ...Projection of a severe conscience - is another form of defense, one which may be linked to the making of false accusations, personal or political,... - Projection of hope: Also, in a more positive light, a patient may sometimes project their feelings of hope onto the therapist"

Mark as Spam · Posted On: 1/27/2022 3:46:33 AM
Like · Dislike

Akst4273
Joined On 8/30/2019 7:22:18 AM
Add as Friend · Send Message

Here is a link to article showing OneAmerica's CEO comments.
thehill.com/changing-america/well-being/longevity/588218-hope-huge-num.. He absolutely attributes the deaths to covid and doesn't say anywhere that the 40% increase is not related to covid or the people didn't die of covid. It is really important not to misrepresent facts otherwise you sound just like the people you are saying are putting out false information. It ruins the credibility of the entire article. Please do better.

Reply · Mark as Spam · Posted On: 1/27/2022 8:09:45 AM
Like · Dislike

kfa6931
Joined On 6/20/2021 8:12:57 AM
Add as Friend · Send Message

Actually, when they posted it on their webpage, I read it. They absolutely stated it is "NON-COVID" related, if that has changed, there is a reason. I saw it myself. Many other reporting stated the same. There have been many charts and data showing that regarding "covid" deaths there was no increase in the normal yearly death tolls covering all disease. This was not included in the data I read on the OneAmerica website. I read it. If it's changed, there is a reason.

Mark as Spam · Posted On: 1/27/2022 8:27:26 AM
Like · Dislike

bredielancs12
Joined On 9/16/2008 1:31:31 PM
Add as Friend · Send Message

Due to Covid or with Covid. Never in history pre 2020 were deaths classified in such a manor as with many aspects tweaked and changed on the fly to perpetuate perhaps the greatest crime upon humanity ever! The thing is we are still in early stages too of the 2030 agenda

Mark as Spam · Posted On: 1/27/2022 9:14:43 AM
Like · Dislike

Akst4273
Joined On 8/30/2019 7:22:18 AM
Add as Friend · Send Message

I'm sorry to tell you, but I just watched and here are the relevant quotes you are referencing.... "Death rate up 40% over pre-pandemic". "deaths being reported as covid deaths greatly understate the death losses among working age people from the pandemic" "it may not all be covid on their death certificate but deaths are up just a huge, huge numbers" I am not sure that it was ever posted on their website for you to read or not, it was a video conference through the Chamber of Commerce, Indiana Hospital Association to discuss COVID impact. I watched the site and they have nothing like this. Not in releases and not in 'In the news' sections. It takes a lot of imagination and a jump to conclusion that he is stating that there was a 40% increase in deaths unrelated to covid.

In fact, he never stated that all of the 40% were unrelated to covid. He only said that they may not ALL be covid on their death certificate. He also said covid deaths greatly understate the deaths caused by pandemic. There is no rational or logical way to jump to your conclusions. Beyond that, the context of his comments are related to covid's impact and not an unknown cause of death that they are trying to figure out. We can't go with the idea that there is some type of unknown information so therefore it means the conspiracy theory is true.

Put another way there was nothing in what he said that gave any type of insight into the theories being discussed here. Certainly open to understanding where I am missing something, but it has to be more than "you are brainwashed" as that is far from the truth. I have been following Dr. Mercola's site for over a decade and have used many, many suggestions of his for ailments and health for me and my family (and my dog). All cause mortality has actually been up by more than reported covid deaths since 2020, prior to vaccine. They did not remain the same and the data NEVER showed no increase in all cause mortality.

Mark as Spam · Posted On: 1/27/2022 2:28:41 PM
Like · Dislike

mrrobb
Joined On 4/15/2011 2:41:18 PM
Add as Friend · Send Message

why do people listen to these pukes? Again this shows the power of TV over billions of brain dead people. If FDA told people to take a bath with a plugged in toaster, they would... im just shocktrina head over the stupidity of millions...what kinda parent would feel good about pumping up their kill ion , experimental poison? I mean why pump anything into your kid?? and to trust the USA CDC? or FDA or FCC or Fedexphing?? NOT a chance .... BAN TV, Ban TV, BAN TV.... BAN USA.... ...if its made in the USA ,its Junk, Toxic, or Deadly

Reply · Mark as Spam · Posted On: 1/27/2022 2:49:23 AM
Like · Dislike

stanleybecker
Joined On 11/12/2012 3:21:48 AM
Add as Friend · Send Message

robb - that "toaster" idea in the bath - will that keep the water warm or will I still have to top up ??

Mark as Spam · Posted On: 1/27/2022 2:53:07 AM
Like · Dislike

mrrobb
Joined On 6/15/2011 2:41:18 PM
Add as Friend | Send Message

Yeah Stanley...Toaster in Da Tub..saves water....:)

Mark as Spam | Posted On 1/27/2022 2:57:33 AM
Like Dislike

stanleybecker
Joined On 11/12/2012 3:21:48 AM
Add as Friend | Send Message

two toasters will save even more water

Mark as Spam | Posted On 1/27/2022 3:18:32 AM
Like Dislike

Siggysauer
Joined On 10/8/2021 8:12:55 AM
Add as Friend | Send Message

Mrrobb: I love that toaster in the bath correlation! It's just so fitting for a number of people I know. Mass psychosis-I guess the evils were successful with that plan :-(

Mark as Spam | Posted On 1/27/2022 7:27:49 AM
Like Dislike

broski
Joined On 5/13/2014 5:56:08 PM
Add as Friend | Send Message

Stanley. Best comment today. Thanks for the laugh.

Mark as Spam | Posted On 1/27/2022 9:41:55 AM
Like Dislike

Lee1959
Joined On 9/13/2021 8:36:46 AM
Add as Friend | Send Message

Funny one Stanley, I think if you had 3 plugged in toasters floating around in your bathtub maybe you would not have to "top up"

Mark as Spam | Posted On 1/27/2022 10:08:17 AM
Like Dislike

mrrobb
Joined On 6/15/2011 2:41:18 PM
Add as Friend | Send Message

Siggysauer.....I bet the situation is that millions have been fed fluoridated water over a lifetime and most are still drinking water and showering in it..and making coffee with it and it's in toothpastes and most foods and all processed foods pop beer and about everything else. Fluorine trashes the pineal gland and immune system and every cell in the body....and has been used for hundreds of year.. Tea the Tea people drink contains Fluorine at the rate of about 1 mg per cup of Tea.. this is a well known fact..and used by China to calm people..makes people sedate...passive....mildly lethargic....And what does UK have? TeaTime....sipping Tea.. Much more at fluoridealert.org/about

Fluoride also lowers IQ .....and a hundred other ways to mess up the human.... and Passive , lethargic people don't think very well...obviously as "smart' educated people roll up their sleeves and let their children 'shoot up' deadly toxin ....and run around with a rag over their faces like some circus clown .....to 'save us from "The Sky is Falling" covid hoax.... Too bad the USA uses 110 volt electrical stuff.. Most the world Uses 220 Volt..usually 110 v ya just get a buzzzzz.....220V ya get a ZAPPPP!!!!! LOL..and a toaster with 220 in Da Tub.....will really fry ya !!!!

Mark as Spam | Posted On 1/27/2022 4:39:10 PM
Like Dislike

Post your comment

Next Article

Join the World's #1 Natural Health Newsletter for FREE!
Latest Trustworthy News from Dr. Mercola — delivered straight to your inbox!
Enter your email address
Subscribe Now!

Disclaimer: The entire contents of this website are based upon the opinions of Dr. Mercola, unless otherwise noted. Individual articles are based upon the opinions of the respective author, who retains copyright as marked. The information on this website is not intended to replace a one-on-one relationship with a qualified health care professional and is not intended as medical advice. It is intended as a sharing of knowledge and information from the research and experience of Dr. Mercola and his community. Dr. Mercola encourages you to make your own health care decisions based upon your research and in partnership with a qualified health care professional. If you are pregnant, nursing, taking medication, or have a medical condition, consult your health care professional before using products based on this content.

If you want to use an article on your site please click here. This content may be copied in full, with copyright, contact, creation and information intact, without specific permission, when used only in a not-for-profit format. If any other use is desired, permission in writing from Dr. Mercola is required.

Terms & Conditions • Updated Privacy Policy
© 1997-2022 Dr. Joseph Mercola. All Rights Reserved.