Free speech is fleeting, this content will disappear in:
0 Days 16 Hours 45 Minutes
Learn More

MERCOLA

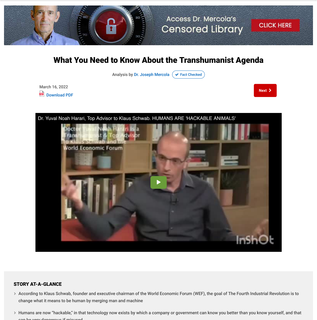

What You Need to Know About the Transhumanist Agenda

March 16, 2022
Download PDF

Next

Analysis by Dr. Joseph Mercola ✓ Fact Checked

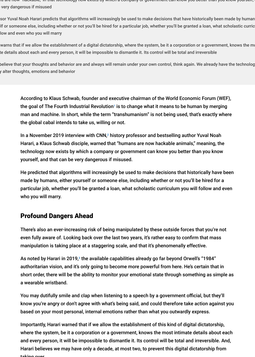

STORY AT-A-GLANCE

- According to Klaus Schwab, founder and executive chairman of the World Economic Forum (WEF), the goal of The Fourth Industrial Revolution is to change what it means to be human by merging man and machine
- Humans are now "hackable," in that technology now exists by which a company or government can know you better than you know yourself, and that can be very dangerous if misused
- Professor Yuval Noah Harari predicts that algorithms will increasingly be used to make decisions that have historically been made by humans, either yourself or someone else, including whether or not you'll be hired for a particular job, whether you'll be granted a loan, what scholastic curriculum you will follow and even who you will marry
- Harari warns that if we allow the establishment of a digital dictatorship, where the system, be it a corporation or a government, knows the most intimate details about each and every person, it will be impossible to dismantle it. Its control will be total and irreversible
- If you believe that your thoughts and behavior are and always will remain under your own control, think again. We already have the technology to directly alter thoughts, emotions and behavior

According to Klaus Schwab, founder and executive chairman of the World Economic Forum (WEF), the goal of The Fourth Industrial Revolution is to change what it means to be human by merging man and machine. In short, while the term "transhumanism" is not being used, that's exactly where the global cabal intends to take us, willing or not.

In a November 2019 interview with CNN,[1] history professor and bestselling author Yuval Noah Harari, a Klaus Schwab disciple, warned that "humans are now hackable animals," meaning, the technology now exists by which a company or government can know you better than you know yourself, and that can be very dangerous if misused.

He predicted that algorithms will increasingly be used to make decisions that historically have been made by humans, either yourself or someone else, including whether or not you'll be hired for a particular job, whether you'll be granted a loan, what scholastic curriculum you will follow and even who you will marry.

Profound Dangers Ahead

There's also an ever-increasing risk of being manipulated by these outside forces that you're not even fully aware of. Looking back over the last two years, it's rather easy to confirm that mass manipulation is taking place at a staggering scale, and that it's phenomenally effective.

As noted by Harari in 2019,[2] the available capabilities already go far beyond Orwell's "1984" authoritarian vision, and it's only going to become more powerful from here. He's certain that in short order, there will be the ability to monitor your emotional state through something as simple as a wearable wristband.

You may dutifully smile and clap when listening to a speech by a government official, but they'll know you're angry or don't agree with what's being said, and could therefore take action against you based on your most personal, internal emotions rather than what you outwardly express.

Importantly, Harari warned that if we allow the establishment of this kind of digital dictatorship, where the system, be it a corporation or a government, knows the most intimate details about each and every person, it will be impossible to dismantle it. Its control will be total and irreversible. And, Harari believes we may have only a decade, at most two, to prevent this digital dictatorship from taking over.

Reengineering Life Itself

Harari also discussed the coming transhumanism at the WEF's 2020 annual meeting in Davos (above), and in this speech, he went even further. Not only does the global elite have the technological capability to create a global digital dictatorship, but "elites may gain the power to reengineer the future of life itself."

> *"For four billion years, nothing fundamental changed in the basic rules of the game of life," he said. "All of life was subject to the laws of natural selection and the laws of organic biochemistry. But this is now about to change.*
>
> *Science is replacing evolution by natural selection with evolution by intelligent design, not the intelligent design of some god in the clouds, [but] DIOR intelligent design, and the design of our 'clouds,' the IBM cloud, the Microsoft cloud. These are the new driving forces of evolution."*

It's hard to determine whether Harari is for or against transhumanism. He speaks of it as an inevitability, and something that can be used for tremendous good. But he also recognizes its profound dangers, and seems to believe we need to discuss how these technological capabilities can be used, and whether they should.

In the featured Davos speech, it sounds as though he's a proponent of this human intelligent design venture, but in his 2019 interview with CNN, he also stated that "we must never underestimate the stupidity of humans." The fact that we have the technology to design new life forms, including new kinds of humans, does not necessarily mean that we're smart enough to design something better than what natural evolution has come up with thus far.

In his Davos speech, Harari also pointed out that science is now enabling us to create life not only in the organic realm but in the inorganic realm as well. We're talking about "living" robots and the like. He also raises the question as to who "owns" your DNA, if it can be charted and hacked. Does it belong to you, a corporation, or the government?

'The Days of Free Will Are Over'

Whatever Harari's true feelings about transhumanism, he emphatically states that the idea that we have a soul and free will, those days "are over." In other clips that have been inserted into the featured video, Harari predicts that in the future, people will be able to look back and see that the COVID pandemic was the turning point where biological surveillance took over and became norm.

The explanation for how that was able to occur is given by Schwab, who has publicly admitted (see featured video) that participants in the WEF's Young Global Leaders program have "penetrated the cabinets" of many world governments.

In Canada, for example, about half the politicians, including Prime Minister Justin Trudeau, have taken Schwab's training. Schwab is all about ushering in transhumanism and changing what it means to be human, and his minions of global leaders are sure doing everything they can to make those dreams a reality. This is a dystopian future WEF and its global allies are actively trying to implement, whether humanity at large agrees with it or not.

Changing What It Means To Be Human

Schwab dreams of a world in which humans are connected to the cloud, able to access the internet through their own brains. This, of course, also means that your brain would be accessible to people who might like to tinker with your thoughts, emotions, beliefs and behavior, be they the technocratic elite themselves or random hackers.

If you believe that your thoughts and behavior are and always will remain under your own control, think again. We already have the technology to directly alter thoughts, emotions and behavior. Some of these capabilities are described in a 2021 project report by the U.K. Ministry of Defense, created in partnership with the German Bundeswehr Office for Defense Planning.

> **"Human augmentation can 'directly enhance behavior.' And if you can change a person's behavior in a positive way, you can also control it to the person's own detriment."**

The report, "Human Augmentation – The Dawn of a New Paradigm, a Strategic Implications Project,"[3] reviews the scientific goals of the U.K. and German defense ministries, and they are precisely what the title suggests. Human augmentation is stressed as being a key area to focus on in order to win future wars:[4]

> *"Human augmentation will become increasingly relevant, partly because it can directly enhance human capability and behavior and partly because it is the binding agent between people and machines."*

Key words I'd like to draw your attention to are the affirmation that human augmentation can "directly enhance behavior." If you can enhance behavior, that means you can change someone's behavior. And if you can change a person's behavior in a positive way, you can also control it to the person's own detriment.

Theoretically, absolutely anyone, any random civilian with a brain-to-cloud connection and the needed biological augmentation (such as strength or speed) could be given wireless instructions to carry out an assassination, for example, and pull it off flawlessly, even without prior training.

Alternatively, their physical body could temporarily be taken over by a remote operator with the prerequisite skills. Proof of concept already exists, and is reviewed by Dr. Charles Morgan, professor in the department of national security at the University of New Haven, in the lecture below. Using the internet and brain implants, thoughts can be transferred from one person to another. The sender can also directly influence the physical movements of the receiver.

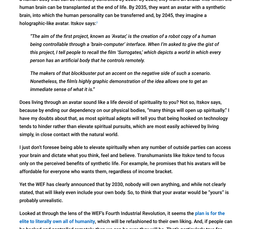

Project Immortality

Historically, the striving for immortality has been a faith-based venture, based in the idea that the soul is immortal while the body perishes, which is a concept I am in complete alignment with. Transhumanists more or less reverse this idea. They discard the notion of soul altogether and aim for the preservation of the perceived personality, first through radical efforts to extend the physical body, and later through the transfer of brain data into a replacement form.

According to Dmitry Itskov, the Russian founder of the Immortality 2045 project,[5] only 2% of people are ready to accept death — a statistic that he uses to justify the search for immortality through things like artificial organs, artificial body constructs, the simulation of mental processes and, ultimately, the transferring of one's mind into an artificial carrier.

The goals of this project include not only the creation of the cybernetic technologies needed to achieve an immortal body, but also the creation of "a new philosophical paradigm for humanity." Schwab has talked about the same thing, using the term "social contract" rather than "philosophical paradigm."

The Immortality 2045's vision, published in 2011, starts with the creation of the first robotic copy of a human body that can be remotely controlled by 2020. By 2025, they want an avatar into which the human brain can be transplanted at the end of life. By 2035, they want an avatar with a synthetic brain, into which the human personality can be transferred and, by 2045, they imagine a holographic-like avatar. Itskov says:[6]

> *"The aim of the first project, known as 'Avatar,' is the creation of a robot copy of a human being controllable through a 'brain-computer' interface. When I'm asked to give the gist of this project, I tell people to recall the film 'Surrogates,' which depicts a world in which every person has an artificial body that he controls remotely.*
>
> *The makers of that blockbuster put an accent on the negative side of such a scenario. Nonetheless, the film's highly graphic demonstration of the idea allows one to get an immediate sense of what it is."*

Does living through an avatar sound like a life devoid of spirituality to you? Not so, Itskov says, because by ending our dependency on our physical bodies, "many things will open up spiritually." I have my doubts about that, as most spiritual adepts will tell you that being hooked on technology tends to hinder rather than elevate spiritual pursuits, which are most easily achieved by living simply, in close contact with the natural world.

I just don't foresee being able to elevate spirituality when any number of outside parties can access your brain and dictate what you think, feel and believe. Transhumanists like Itskov tend to focus only on the perceived benefits of synthetic life. For example, he promises that his avatars will be affordable for everyone who wants them, regardless of income bracket.

Yet the WEF has clearly announced that by 2030, nobody will own anything, and while not clearly stated, that will likely even include your own body. So, to think that your avatar would be "yours" is probably unrealistic.

Looked at through the lens of the WEF's Fourth Industrial Revolution, it seems the plan is for the elite to literally own all of humanity, which will be refashioned to their own liking. And, if people can be hacked and controlled remotely then we can be sure they will be. That's particularly true for synthetic or mechanical avatars that can't "live" or remain "conscious" without a cloud connection.

Resource to Understand the Transhuman Agenda — Blockchained

Corey Lynn is a top-notch investigative journalist who covers topics the mainstream won't touch, including the transhumanist agenda. On her website, Corey's Digs,[7] you can find select chapters from her book, "Global Landscape on Vaccine ID Passports."

Chapter 4 in the book is titled "Blockchained," which explains what digital identity is all about. Digital ID is not just a piece of identification, with which you can prove who you are. It will collect and monitor ALL of your data, from your data, from your education, work history, GPS location 24/7, everything you do or ever have done on your computer, your search history, social media presence, emotional status and physical biometrics, down to your DNA.

I will only cover a minor part of that chapter here, the part on human augmentation and artificial intelligence (AI), so for more, be sure to browse through her website or better yet, read her book, which can be purchased on her site. The digital PDF is only $9.95 and a print copy is $19.95.

Big Data, Data Sharing and AI

Make no mistake, transhumanism is the ultimate goal of the technocratic elite, and both "big data" and AI are integral components of that. Without one or both of those, the transhumanist dream is dead in the water. The goal of transhumanism is undoubtedly why there's been so much focus on those two areas in the first place.

So, remember, data gathering, data sharing and AI are not about making your life more convenient. They're to make you obsolete. The intention is to replace you with a synthetic copy of you that can be remotely controlled.

In 2021, the Organization for Economic Co-operation and Development (OECD), an intergovernmental organization that consists of 38 countries that work with various working groups and policy makers, issued a report on the "State of Implementation of the OECD AI principles." So far, 46 countries have adopted these AI principles.

The strategy is to develop centralized repositories of public datasets in each country, and then enable public-private data sharing to build a vast network where each dataset is connected with all the others.

Biosecurity Will Be Used to Justify Surveillance Tyranny

Another report, by the National Security Commission on Artificial Intelligence (NSCAI), founded "to advance the development of artificial intelligence" and "comprehensively address the national security and defense needs of the United States," highlights the need to combat digital disinformation and prioritizing biosecurity.

To help with that, a U.S. government-funded supercomputer is being set up at the Oak Ridge National Laboratory under the direction of the Department of Energy. This AI supercomputer can do more than 1 quintillion calculations per second.

Some of this data sharing is already taking place. As noted by Corey, NATO launched an in-house biometrics system for data sharing between nations in November 2020, and in May 2021, the U.S. military merged its biometrics-enabled watch list with the Department of Defense's automated biometric identification system (ABIS).

> *"They are working on multi-modal fusion matching and improving biometric face-matching capability through AI and machine learning, and have already improved their long-range infrared cameras," Corey writes. "Looking toward the near future, they are also focused on palm print biometrics, faces in crowds, integration to identify threats online, and non-traditional latent DNA collection."*

We Need Biometric Privacy Laws NOW

Dr. Charles Morgan on Psycho-Neurobiology and War

Watch on YouTube

While surveillance science is moving at lightning speed, regulations and privacy laws are trailing at a snail's pace. A federal biometric privacy bill, the National Biometric Information Privacy Act, was introduced in 2020 but didn't go anywhere. As noted by Corey, it could be resurrected if enough people speak up.

In the U.S., a handful of states do have biometric privacy laws, Illinois' being one of the strictest, but the vast majority have no such protections in place. As reported by Corey:

> *"The Illinois Biometric Information Privacy Act (BIPA) requires private entities to inform people in writing that their information is being collected and stored, what the purpose is, and term for collection and storage, and must secure a written release from the person.*
>
> *Those same private entities are not allowed to sell, lease, trade, or profit from a person's biometric information. A person may file suit at $1,000 for each negligent violation or $5,000 for each intentional or reckless violation, plus attorneys' fees and costs. Actual harm is not required to establish standing."*

Clearly, we need these kinds of protections everywhere, in all states and all countries, because as it stands, the global cabal of transhumanist technocrats are building a data-sharing system that is intended to become global. The lack of legal protections against data collection, analysis and sharing is what allows this reckless expansion of surveillance. As noted by Corey:

> *"If it's not crystal clear by now, globalists and eugenicists (sometimes one in the same) are running the show, and they are working very hard at achieving their ultimate destiny of a controlled human race, evolution of transhumanism with a strong artificial intelligence taking the place of many humans, while they fly to Mars during their years of immortality, and observe humanity through endless surveillance systems. But their dream only becomes a reality if people allow it to."*

My #1 Bestselling Book – Now on Paperback!

My latest book, "The Truth About COVID-19," is an instant bestseller. After thousands of reviews it has a nearly perfect 5-star rating, so grab your copy today before it's too late!

The Truth About COVID-19

by Doctor Joseph Mercola

★★★★★

5,807 ratings

ORDER NOW

+ Sources and References

Next Article >

Get Politics Out of Health Care

Hide Comments (211)

Post your comment

Sort Comments by : Top Rated | Newest | Oldest | Top Poster

Darzoun
Joined On 12/15/2010 1:27:52 PM
Add as Friend · Send Message

The original inspiration for Transhumanism was likely a toy called Mr. Potato Head. The original toy—or at least the one I knew in the late 1950s—consisted of various plastic anatomical features—eyes, ears, lips, etc—that were stuck onto an actual potato. This "potato augmentation" parallels the coveted "human augmentation" of today's transhumanists. The resulting "Mr. Potato Head" didn't really do anything, it just sat there. But those plastic pieces really made the potato more than it was before! Not really. The potato was actually alive.

Stick it in the ground and new potato plants would spring from it, yielding new potatoes, with potentially many generations of plants and potatoes following. It's really quite miraculous. So are we... more so. I don't think "human" represents our final or ultimate identities; it would then follow that there must be a trans-human state. But anyone who thinks that this is a matter of technological improvement, or that the ideas of Transhumanism are viable... or even sane, could quite possibly have mashed potatoes between their ears.

Reply · Mark as Spam · Posted On : 3/16/2022 1:39:01 AM
Like · Dislike

den6612
Joined On 8/6/2020 12:12:38 AM
Add as Friend · Send Message

It's that idea that came from Nietzsche, the pseudo-Nihilist, of the "Ubermensch" and "Untermensch," concepts that "Santa" Klaus Schwab, as actor of his N.A.Z.I. family, would of course be completely familiar with, as well as having coined the phrase "Fourth Industrial Revolution," the latter two words of which were substituted for "Reich" (and not as in "Reibert"), as in The Fourth Reich. You see, Hitler lost but the N.A.Z.I.s won. Or so they think. For a clearer idea of this read "Also Sprach Zarathustra," or "Thus Spoke Zoroaster," by Nietzsche. The "Superman" is introduced in the philosophy of Friedrich Nietzsche. In his 1883 book Thus Spoke Zarathustra, Nietzsche has his character Zarathustra post the Übermensch as a goal for humanity to set for itself.

The Übermensch represents a shift from otherworldly Christian values and manifests the grounded human ideal (Found at Wikipedia). Contents 1 In English 2 This-worldliness 3 Death of God and the creation of new values 4 As a goal 5 Re-embodiment of ancient aristocratic values 6 Relation to the eternal recurrence 7 Use by the ** 8 Anarchism. The term Übermensch was used frequently by Hitler and the Nazi regime to describe their idea of a biologically superior Aryan or Germanic master race[1] So a racial version of Nietzsche's Übermensch became a philosophical foundation for National Socialist ideas.[1][2] [1]

The Nazi notion of the master race was derived from the idea of "inferior humans" (Untermenschen) who should be dominated and enslaved; this term does not originate with Nietzsche, who was critical of both antisemitism and German nationalism. In his final years, Nietzsche began to believe that he was in fact Polish, not German, and was quoted as saying: "I am a pure-blooded Polish nobleman, without a single drop of bad blood, certainly not German blood" [1][3] In defiance of nationalist doctrines, he claimed that he and Germany were great only because of "Polish blood in their veins."

Mark as Spam · Posted On : 3/16/2022 2:48:16 AM
Like · Dislike

stanleybecker
Joined On 11/13/2012 3:21:48 AM
Add as Friend · Send Message

O arouson - Yuval Harari is Mr Potato Head - he's the avatar of the Potato Warriors - what he needs is a NEW BRAIN - that would make his head complete

Mark as Spam · Posted On : 3/16/2022 5:14:25 AM
Like · Dislike

juststeve
Joined On 1/5/2012 11:13:54 AM
Add as Friend · Send Message

Perfect. But WEF, Schwab Potatoes are Rotten Potatoes, in the end they cannot yield new potatoes. Anything we can do or figure out how to do without feeding the Predator2 no matter how small keeps things moving in a better direction.

Mark as Spam · Posted On : 3/16/2022 6:52:12 AM
Like · Dislike

grulia
Joined On 1/17/2012 8:03:55 AM
Add as Friend · Send Message

"... what he needs is a NEW BRAIN - that would make his head complete." Cauliflower should work, www.pinterest.fr/.../917288070172328168/

Mark as Spam · Posted On : 3/16/2022 7:49:50 AM
Like · Dislike

Randyfest
Joined On 5/6/2018 8:42:42 PM
Add as Friend · Send Message

Dwind, I think I see a lot of "Potato Heads" when I go shopping! "Stick it in the ground and new potato plants would spring from it, yielding new potatoes, with potentially many generations of plants and potatoes following." No plastic parts necessary!

Mark as Spam · Posted On : 3/16/2022 8:01:02 AM
Like · Dislike

SeeStraight
Joined On 12/14/2014 1:49:52 PM
Add as Friend · Send Message

In the article it states, "It's hard to determine whether Harari is for or against transhumanism." Also the article mentions, "Yuval Noah Harari, a Klaus Schwab disciple... a top advisor to Schwab..." The crux of the relationship like Harari and Schwab is apparent to anyone who gives it a cursory investigation... but the moderator/censors have left out allow it to be spoken or written. True investigators, however, dig to uncover truth whenever they find it, regardless of political or emotional correctness.

Mark as Spam · Posted On : 3/16/2022 9:42:38 AM
Like · Dislike

renomih22ozhomail.com
Joined On 3/6/2021 6:03:22 PM
Add as Friend · Send Message

Sad to say the potato heads rule.

Mark as Spam · Posted On : 3/16/2022 10:57:17 AM
Like · Dislike

otis101
Joined On 11/30/2016 6:30:32 PM
Add as Friend · Send Message

Do Not Comply. The sutlers will hunt down the Dems group.

Mark as Spam · Posted On : 3/16/2022 12:40:43 PM
Like · Dislike

ladboy2
Joined On 11/15/2010 5:08:52 AM
Add as Friend · Send Message

Governments, The USA, England, Canada, etc. are looking to go to plastic money, (credit cards), to do away with paper and coin money. The first reason is obvious, the rest is to track not only you, but your spending habits. In this way you can be cut off if bills are not paid, a felon on the run, an enemy of the state, etc. You will not be able to buy food, gas, etc. In the future you may not be able to buy food if you are not inoculated for whatever, (or any), reason they so decide. This is really serious and when, not if, it starts to be made into law, you may want to consider not to allow it to happen.

If by some chance the sheeple allow this law to pass, you can save whatever bills and coins you may have to show to your grand and great grand children. For the present currency will only be found in museums near the dinosaur bones. The future may come to stealing, arm robbery, murder, identity theft, card duplication, etc. Who knows? I do not. I feel it will come to it. It is already starting to happen in Britain.

Mark as Spam · Posted On : 3/16/2022 3:31:27 PM
Like · Dislike

Ringer2
Joined On 8/20/2011 7:35:08 AM
Add as Friend · Send Message

Thanks for the laughs.

Mark as Spam · Posted On : 3/16/2022 5:03:07 PM
Like · Dislike

Robert from Alberta Canada
Joined On 1/6/2007 6:51:17 AM
Add as Friend · Send Message

Ice Age Eugenics and Biodeclinical Graphenation/5G Mac/Fantime Theatre Now Info (: THE FIFTH COLUMN www.bejamasolutions.net 2 - La Quite Columna website translated into English www.bejamasolutions.net translate.goog/?_x_tr_sl=auto_x_tr_tl=en&am... There are now over 6470 videos on BitChute warning informing about GRAPHENE IN THE INJECTIONS www.bitchute.com/search/?query=graphene&kind=video&sort=new COVID VAX INJURIES www.bitchute.com/COVIDVAXINJURIES ( ) Another Video Of The True Purposes Of COVID Has Just Been Revealed: The Virus Hoax Was A Trojan Horse To Usher In A Surveillance State allnewspaperline.com/Bringing_On_The_Surveillance.php

Mark as Spam · Posted On : 3/17/2022 2:28:25 AM
Like · Dislike

Almond
Joined On 2/26/2008 4:23:35 PM
Add as Friend · Send Message

Graphene oxide is a semiconductor. It crosses the blood-brain barrier. What more do you need to know? I am perfectly content with a shower lifestyle that is not machine-interfaced. This dude who says he considers himself to be a bio-hacker and a bio-hacker is not a bio-hacker if he is not a bio-hacker. Bio-hacking is not a bio-hacker if he is not a bio-hacker. Bio-hacking is not a bio-hacker if he is not a bio-hacker. Bio-hacking

insignificant to draw attn.

We have a very high standard of living even if have little to flaunt. Very little of it has to do with having a lot of money. We have no food shortage or our house. Our used clothing is much better than what we see many people on the street wearing, now that their clothing is wearing out and difficult to replace. Much of our furniture is beautiful antiques that someone discarded and I refinished. It is more about resourcefulness, adaptation/initiative and taking advantage of opportunity WHEN it is avail.

Mark as Spam · Posted On : 3/16/2022 1:43:16 PM
Like · Dislike

Almond
Joined On 2/26/2008 4:23:35 PM
Add as Friend · Send Message

medicae and all... One enlightening thing coming out of this big mess is that we are learning which pharmaceutical companies are corrupt and which are scientifically conscientious and ethical. Also, the value of preventative pharmacies which need to be protected. You will know them by the fruits of their labors... Any time a gov proposes a mass-medication program, be rightfully suspicious. Your common sense should tell you there is no medication suitable for all persons of all ages and conditions. There is always a profit motive or agenda attached. Anytime a gov promotes regimentation of the entire population, it will not be in your best interest.

Mark as Spam · Posted On : 3/16/2022 1:47:48 PM
Like · Dislike

Almond
Joined On 2/26/2008 4:23:35 PM
Add as Friend · Send Message

Martis... Vaktine Mischel Tel... Vaktine Mischel Dumm ... Vaktine Mischel Hoffling...

Mark as Spam · Posted On : 3/17/2022 1:52:22 PM
Like · Dislike

Almond
Joined On 2/26/2008 4:23:35 PM
Add as Friend · Send Message

Watching the international news has been incredibly frustrating. It seems a number of men with dementia and/or personality disorders are screaming things up badly. Perhaps a totally unconventional solution is the only thing that will save us. It is time for them to step down and let the grandmothers of the world address the major problems we face. Not building more destructive weapons and fighting each other, but feeding children and creating a healthier and better world.

Mark as Spam · Posted On : 3/17/2022 2:31:24 AM
Like · Dislike

wesoten
Joined On 1/15/2010 5:38:32 PM
Add as Friend · Send Message

People confuse Al with expert systems. If you know all the questions in advance and then gather all the answers you can make a system that looks like it is thinking and a genius. See Philosophy Searle. He showed the impossibility of computer or mathematical algorithms to be able to become self conscious. The MIT AI department has been a great failure. Remember 2001 and Space Odyssey. Computers were to be able to start thinking by then. Dr Hikari or whatever is a history professor. He makes reference to Darwin and natural selection. That theory has been destroyed for over 50 years. See Barbara McClintok and jumping genes, or Denis Noble or Lynn Margulis . Even Dr Malone the inventor of mu vaccine talks of Darwin.

Had he understood that evolutionary biology is very complicated, the Weitzmann barrier has been broken - mu can travel back into the nucleus for never would have taken the vaccine. DNA is only the building blocks, the environment can tell how to put the blocks together in billions of different ways. Dr Morgan was so excited with his experiments. But the experiments do not show how the brain makes the brain waves. It is quite fascinating to copy the brain waves and then to see those wave cause certain motor functions. Dr Morgan saw how through psychological conditioning memories could be implanted in the brain and he saw how could be erased at the hypothalamus.

But the brain is not so simple as he could not implant memories. He really does not know how the brain works. For 50 years neuro-scientists have said that they would find where memory is and how it works. They have failed. The latest is that it is set of neural patterns. We should not fear that AI will allow computers to be conscious and takeover the world. We should not fear that scientists know how the brain works and will be able to control your mind, destroy your soul. We should fear expert systems replacing jobs ever doctors. We should fear totalitarian control - biological implants.

Reply · Mark as Spam · Posted On : 3/16/2022 2:49:58 AM
Like · Dislike

Almond
Joined On 2/26/2008 4:23:35 PM
Add as Friend · Send Message

There is no such thing as an "expert system". All are fallible. There is not even an infallible foreign language translation system. Have you heard the joke about a foreign language student who went to another country and was discouraged that he could not communicate with the local people? He lamented, " I memorized all the responses, but they never asked the right questions." If the popups on my computer screen are an indication, the AI is completely clueless about me.

Mark as Spam · Posted On : 3/16/2022 3:00:28 AM
Like · Dislike

janetr
Joined On 5/5/2009 6:43:18 AM
Add as Friend · Send Message

Totally agree with you.

Mark as Spam · Posted On : 3/16/2022 6:52:56 AM
Like · Dislike

renomith22ozhomail.com
Joined On 3/6/2021 6:05:22 PM
Add as Friend · Send Message

Since it is possible to see what parts of the brain light up according to certain emotions, a bunch of nano implants could observe human emotions as they occur. But forcing or preventing them is another thing. I have heard a bunch of BS from psychiatrists. Claiming they were experts who could predict crimes before they occur--giving them legal rights to lock up the too abiding without due process. In the name of health and public safety. Back in 2017 they had all this stuff by shrinks on TV.

Saying the reason people commit violent crimes or commit serial killings/mass shootings is always "severe mental illness" which must be treated, by force sometimes, with "safe and effective treatments" which cause minor side effects such as neurological damage, autoimmune issues, and heart problems. The drugs work by making people tired and numb. They destroy the ability for empathy and override normal inhibitions. These drugs do not prevent violent crimes or help people think more rationally. They dort make individuals more loving or industrious. And they kill you 25 to 30 years early. I wonder what the link between psychiatry and transhumanism is.

Mark as Spam · Posted On : 3/16/2022 11:17:43 AM
Like · Dislike

harr1272
Joined On 3/6/2019 11:00:25 PM
Add as Friend · Send Message

"Claiming they were experts who could predict crimes before they occur--giving them legal rights to lock up the too abiding without due process." There was a Tom Cruise movie in 2002 called "Minority Report" which did exactly that. Art imitating life, or would it be life imitating art?

Mark as Spam · Posted On : 3/16/2022 12:26:25 PM
Like · Dislike

Ringer2
Joined On 6/10/2011 7:33:48 AM
Add as Friend · Send Message

Thank you for your comments.

Mark as Spam · Posted On : 3/16/2022 5:26:17 PM
Like · Dislike

stanleybecker
Joined On 11/12/2012 3:21:48 AM
Add as Friend · Send Message

In cite Hanari as the head of the new science fictorn branch of the WEF is alarmist - Hanai who is the regular keynote speaker of the Davos Crowd and keeps his position (and generous payments) this Davos disciple tells the elites that their imaginative base in 5 to 6 wet dreams will be realized - Hanari is the cheerleader for the megalomaniacs - hyperbole is his stock in trade - the Real Schwab and his acolytes big up the fantasy of SLAVERY FOR ALL is what the oligarchs want to hear - talk about being part of the chair !!

Hanari likes to bring a few caveats into his gibberish in order to show himself as a "Man of Science" who represents both the cutting edge of scientific investigation and also cautioning against its success to back every outcome and protect himself from allegations of human stupidity, if this program proves (like the false pandemic) to be unrealizable - typical academic strategy to predict every possibility - so if it all FAILS Hanari is covered - this is standard academic DISSIMULATION - Hanari is selling a bad product - possibly he knows this - but Davos money is too good to refuse - the Davos Crowd love and adore him because he reinforces their aberrant fantasies -

I have listened to him a few times and remain unconvinced by his predictions - this is fodder for the Davos Crowd so that these crooks can feel important and capable of redirecting the human experiment and SECOND GUESSING God - I don't buy into this claim of inevitability - freedom is too precious a human aspiration for these midgets to destroy - the technological advances will soon the social contract and leave the populace dissatisfied and rebellious - then DAVOS tiny brains have not studied the roots of revolution which is food scarcity - in reply to Hanari's assertions I say that the Davos Crowd are stirring up the human spirit in ways that this professor of history has not interpreted - Hanari is a bad historian with his failure to recognize the historical precedents

Reply · Mark as Spam · Posted On : 3/16/2022 7:07:56 AM
Like · Dislike

ZYZZYY
Joined On 7/8/2011 7:05:22 PM
Add as Friend · Send Message

stanleybecker, thank you for standing firm on your viewpoint re: Hanari. Initially I'd believed that he was against the Davos agenda and genuinely attempting to issue a grave warning about humans potentially becoming hackable animals." Unfortunately, I now have to concur that it appears that Hanari is on board with Schwab et al and working to demonstrate inevitability and bamoozle them into believing the inevitability of the Machine taking full control. - More than in any time, we need to protect ourselves from these insidious attempts at brainwashing. Since I know that you like Bob Dylan, here's a link to one of my favorite Dylan songs. I'd trust yourself "https://youtu.be/bu2Pr1ao3ck" Well, you're on your own, you always were in a land of wolves and thieves Don't put your hope in anybody man Or be a slave to what somebody else believes Trust yourself And you won't be disappointed when the people let you down."

Mark as Spam · Posted On : 3/16/2022 8:48:28 PM
Like · Dislike

juststove
Joined On 1/5/2012 11:13:54 AM
Add as Friend · Send Message

Now is the more I learn the more I realize how much I don't know! How is it these birds Think they have learned a little bit of something & go on to believe they know it all? All of life is subject to the laws of natural selection & the laws of organic biochemistry, subject to the cycles of Creation. We can correct our own behavior & search out the ways to help each other fulfill our needs without feeding Predator1, or eventually Creation will correct it. Just remember the last time was a massive worldwide flood. Science cannot replace evolution based natural selection with evolution by the digital because the DNA/Microsoft cloud has no intelligence, it is just a collection of information, and, at best is just a sliver of information compared to the Tree of Life recorded in the DNA no matter how much human thoughts can be collected.

The whole of life in Creation communicates with each other & the DNA turns on & off depending on the messages from this whole. What good is the predator1 cloud if all information generated for any use by a general slave population, is the information the Predator1 allow or what they want to have. Nearly everything they thinks bints have done so far or have done for centuries interferes with our ability to connect to the Natural World, they are anything but spiritual, unless it is spiritual darkness, in the end, negative, to ultimately cause a massive "unintended consequences." The whole question of what exactly are "some" your DNA points to the problem of the Predator1 who falsely believe everything is theirs, & theirs alone.

Reply · Mark as Spam · Posted On : 3/16/2022 4:42:01 AM
Like · Dislike

DeeCee2
Joined On 6/14/2011 8:57:48 AM
Add as Friend · Send Message

God, the Creator, has the final Word. As many scientists have realized.

Mark as Spam · Posted On : 3/16/2022 7:09:11 AM
Like · Dislike

N_cayewman
Joined On 6/15/2009 1:08:55 PM
Add as Friend · Send Message

"All of life is subject to the laws of natural selection & the laws of organic biochemistry subject to the cycles of Creation." This STATEMENT is FLAWED. While chemistry is a vital part of life processes, such processes do not completely follow the laws of chemistry. Mental and psychological phenomena is not totally attributed to chemistry. Electromagnetic properties of human physiology are largely ignored, unrecognized, and/or unused by most allopathic physicians and cover biologists.

Mark as Spam · Posted On : 3/16/2022 7:25:08 AM
Like · Dislike

stanleybecker
Joined On 11/12/2012 3:21:48 AM
Add as Friend · Send Message

steve - these airheads have the power to destroy - this destruction becomes the basis for creation - with DNA transcription if the process is faulty you have cancer and other infirmities - the code is broken - the Davos Crowd are ignoring these broken problems that maintain the homeostatic balance - they are putting a spanner in the works because these mentally deficient crooks want to believe that they are driving Mankind over the cliff of survival and this is advantageous to themselves

Mark as Spam · Posted On : 3/16/2022 7:28:24 AM
Like · Dislike

juststove
Joined On 1/5/2012 11:13:54 AM
Add as Friend · Send Message

This is the point; there is more to us than what these birds want us to focus on, thought, memory, so much about us has drivers to such things that no matter how much we can discover, there seems there is always another layer beyond our abilities to understand. Yup, Steve, destroying seems to be the Predator1 method of creating. While all things must pass, it should be on their own terms, not interference from Airheads. Their ability to destroy apparently gives them a false sense of superiority. But deal even if they could be implanted into chips and "last longer" as what, eventually they would pass anyway. Even the stars die.

Mark as Spam · Posted On : 3/16/2022 7:47:28 AM
Like · Dislike

dem6612
Joined On 6/6/2009 12:13:36 AM
Add as Friend · Send Message

I can think of a few ways to hack humans, Yuval - just that it wouldn't be quite the hacking you had in mind. Oh, and you can go first!

Reply · Mark as Spam · Posted On : 3/16/2022 2:22:05 AM
Like · Dislike

renomith22ozhomail.com
Joined On 3/6/2021 6:05:22 PM
Add as Friend · Send Message

Norman Bates also loved to hack humans. Sounds like he and Yuval Harari have a lot in common.

Mark as Spam · Posted On : 3/16/2022 11:29:48 AM
Like · Dislike

M.H.Deal
Joined On 4/13/2017 8:29:27 AM
Add as Friend · Send Message

Let's recap. Yuval Harari, 83 year old Klaus Schwabb's 40-something year old guru, is a vegetarian/vegan. Hmm! Another well-known vegetarian tyrant was Adolf Hitler. Perhaps both are lacking B vitamins and other essential nutrients obtained from meat. Just a thought. If the Young Leaders program is such a success, why are the 'elites' going after each other now in Ukraine? Of course, they are killing and displacing the proles, I get that. Still it does seem to be a waste unless you own a reconstruction company which Blackrock may. When the happy day comes, when the elites rule, how will the elites choose the most elite among themselves? Perhaps they will regain to the Cleveland Museum of Art to borrow jousting suits of armor on display, then mount their respective horses and lance each other until death.

Back to the Future, eh? The World Economic Forum, given those is the audience [Biden and a movie actor?], seems to be a grand scale exercise in masturbation. You don't even have to be a "critical" [whatever that means] thinker to realize the hoax. Just walk away. p.s. Every notice that these self-proclaimed 'smart people' always blame themselves before shelves of books? Haven't books been rendered obsolete in the digital age? Reminds me of the lines "For like a parrot he was really dense. He always knew the words but never knew the sense."

Reply · Mark as Spam · Posted On : 3/16/2022 12:24:39 PM
Like · Dislike

stanleybecker
Joined On 11/12/2012 3:21:48 AM
Add as Friend · Send Message

well said - they are on the road to nowhere - and Zombie Culture is following them DOWN !!

Mark as Spam · Posted On : 3/16/2022 1:08:09 PM
Like · Dislike

ins24275
Joined On 12/31/2010 8:14:27 AM
Add as Friend · Send Message

Hitler was not a vegetarian. I still have relatives who lived back then and can remember his reign of terror.

Mark as Spam Posted On: 3/16/2022 2:47:13 PM

Like Dislike

DeeCee2
Joined On 8/14/2021 8:27:46 AM
Add as Friend Send Message

Those of us who've watched the original Star Trek will note the warnings of our best science fiction writers and the series creator/writer, Gene Roddenberry, on the devolution of intelligent life into various dead ends--brains without bodies manipulating trapped human ; humanoid slaves--civilizations that grew so 'intelligent' that they destroyed themselves. See also the 1950s Disney film, 'Forbidden Planet' and what happened to the Krell. We are going down the same road. Whether AI will ever be real is one thing, but ML--machine learning--is here. And the unbounded animal lust for power of the Klaus Schwabs, Bill Gates, and many others will turn advances into tyranny. I have a solution for the next Davos crowd but it would get me booted from here.

Reply Mark as Spam Posted On: 3/16/2022 7:07:09 AM

Like Dislike

ghfnn
Joined On 2/8/2016 7:31:02 AM
Add as Friend Send Message

The one thing missing from AI is morality .

Mark as Spam Posted On: 3/16/2022 9:22:56 AM

Like Dislike

renumbh22ohomail.com
Joined On 3/6/2021 6:03:22 PM
Add as Friend Send Message

It's as if the Davos crowd watched the Star Trek episodes about the Borg and thought, 'Neat! If only we could turn humanity into a hive mind and become the queen.' That creepy, pasty-faced lady who says, 'I bring order from chaos.' Only they have to create the chaos too.

Mark as Spam Posted On: 3/16/2022 11:21:22 AM

Like Dislike

rresirose
Joined On 11/10/2011 8:59:01 AM
Add as Friend Send Message

Everyone can see the obvious contradictions, right? Some large number 700 (?) executive jets bringing the elite directly to annual Davos meeting, and their super-yachts burning through fuel like nobody's business. Yes, an energy crisis because its being hogged and burned at an alarming rate by world elites!

Mark as Spam Posted On: 3/16/2022 12:07:19 PM

Like Dislike

jsangelo7
Joined On 3/2/2022 7:19:04 PM
Add as Friend Send Message

MGM, not Disney. My favorite film ever the decades- until I found out how Cyril Humes's screenplay had been modified by two Tribe members [Block and Adler]. Mr. Hume had a son Lincoln who was was a classmate in 1956 and told me about his father.

Mark as Spam Posted On: 3/17/2022 12:06:46 AM

Like Dislike

jsangelo7
Joined On 3/2/2022 7:19:04 PM
Add as Friend Send Message

The one thing missing from AI is mortality.

Mark as Spam Posted On: 3/17/2022 12:13:38 AM

Like Dislike

chiffonch
Joined On 11/22/2014 7:08:25 PM
Add as Friend Send Message

Since these narcissistic sociopaths are so enamored by technology, it's time they make a spaceship to Mars where we can send the whole lot of them there on a one-way big adventure.

Reply Mark as Spam Posted On: 3/16/2022 3:31:19 AM

Like Dislike

renumbh22ohomail.com
Joined On 3/6/2021 6:03:22 PM
Add as Friend Send Message

Or download their consciousness into a computer cloud and leave humanity alone.

Mark as Spam Posted On: 3/16/2022 11:41:13 AM

Like Dislike

rresirose
Joined On 11/10/2011 8:59:01 AM
Add as Friend Send Message

chiffonch, My thoughts too - send them to Greenland to watch the glaciers melt. Or to mars - as they only seem to know how to destroy this planet.

Mark as Spam Posted On: 3/16/2022 12:08:50 PM

Like Dislike

sam3716
Joined On 3/1/2022 5:46:38 AM
Add as Friend Send Message

The first part of such a trick is to show that its possible, then that its likely, and lastly, when you've swallowed the first two, that its inevitable. 'Covid is warning and ball at once, a wriggling fish, or a turn to be silent of, he smells of inevitability and their job is half done. Psychs bubble fish listen to every language of the beautiful human, because they cannot hear their own soul whispering, and would steal yours, your innocence.

And you like every child exchanges innocence for experience and ends with nothing much in his hands, an education into trickery and selling distractions, or afraid and entrusting, and both of you are easier to control. You will have to discover your freedom to defeat such monkey see monkey do tricks on you. You will have to see if you have the guts to throw these fat controllers out. Gambles, the game just get interesting. It is pure innocence against the best evil geniuses of the world and a fair number of supporting stooges who are along for the ride, not realizing they soon become expendable too

Reply Mark as Spam Posted On: 3/16/2022 1:49:10 AM

Like Dislike

moineau
Joined On 4/25/2011 6:20:23 AM
Add as Friend Send Message

Excellent comment, Sam, puts it all into perspective: "Monkey see, monkey do."

Mark as Spam Posted On: 3/16/2022 1:53:09 AM

Like Dislike

imaginal110
Joined On 6/28/2010 9:16:52 AM
Add as Friend Send Message

Great to see some of Dr. Mercola's spiritual foundation. As I see it, a spiritual awakening is needed on our part. Human consciousness is connected to God's consciousness and a part of it, but sleeping. Our waking up and our courage in doing so are the direction of the good future.

Mark as Spam Posted On: 3/16/2022 8:06:37 AM

Like Dislike

robinlillian
Joined On 6/20/2006 2:38:49 AM
Add as Friend Send Message

Pie in the sky. This is all wishful thinking. Computers and electronic equipment don't last forever any more than human life does. Your average computer has a far shorter lifespan than your average human. Dreaming about it is not the same as achieving it. "They" always say the new age is just around the corner, and "they" never turn the corner. The search for immortality is as old as humanity. The first Emperor of China killed himself by ingesting mercury meant to make him live forever. Even if humans could have perfect health and lo-yang knows, they would still die in wars, accidents, floods, storms, etc. This, too, shall pass.

Reply Mark as Spam Posted On: 3/16/2022 8:21:39 AM

Like Dislike

renumbh22ohomail.com
Joined On 3/6/2021 6:03:22 PM
Add as Friend Send Message

Of course, the good stuff is nonsense. But how many will be tricked or forced into drinking mercury mixed into kool aid before this stops? The damage they have done and will do is vast indeed.

Mark as Spam Posted On: 3/16/2022 11:45:14 AM

Like Dislike

forbiddenhealing
Joined On 2/21/2011 9:51:43 AM
Add as Friend Send Message

Are you "Roundup ready"?!!! Cut we are and have been 'rounded-up' like cattle by an elite that "really" knows what's good for mankind.

Reply Mark as Spam Posted On: 3/16/2022 8:36:16 AM

Like Dislike

DavidC55
Joined On 11/23/2008 4:29:12 AM
Add as Friend Send Message

What I think is the better new paradigm is (or should be, if the scientific mainstream wasn't ignoring it) that of wave genomics (wave biology), as discovered by the truly brilliant scientist Dr Peter Gariaev, who is sadly missed https://youtu.be/4MP-cQeUn- And look at the work of Eric Glen Rein, who proved that DNA can be altered by thoughts alone, and the growth of cancer cells inhibited, and Luc Montagnier, who proved that information is stored in water. All this shows that energy comes before biology. Hopefully this science will be used for good one day. We could imagine the possibility on the horizon that any corruption of the human genome (say, by fake vaccines) could be reversed by wave genetics, using remedial information carried on laser beams (comfort for those who have been hoodwinked/coerced).

Reply Mark as Spam Posted On: 3/16/2022 7:15:09 AM

Like Dislike

renumbh22ohomail.com
Joined On 3/6/2021 6:03:22 PM
Add as Friend Send Message

Of course, the good stuff is nonsense. But how many will be tricked or forced into drinking mercury mixed into kool aid before this stops? The damage they have done and will do is vast indeed.

Mark as Spam Posted On: 3/16/2022 11:45:14 AM

Like Dislike

forbiddenhealing
Joined On 2/21/2011 9:51:43 AM
Add as Friend Send Message

Are you "Roundup ready"?!!! Cut we are and have been 'rounded-up' like cattle by an elite that "really" knows what's good for mankind.

Reply Mark as Spam Posted On: 3/16/2022 8:36:16 AM

Like Dislike

DavidC55
Joined On 11/23/2008 4:29:12 AM
Add as Friend Send Message

What I think is the better new paradigm is (or should be, if the scientific mainstream wasn't ignoring it) that of wave genomics (wave biology), as discovered by the truly brilliant scientist Dr Peter Gariaev, who is sadly missed https://youtu.be/4MP-cQeUn- And look at the work of Eric Glen Rein, who proved that DNA can be altered by thoughts alone, and the growth of cancer cells inhibited, and Luc Montagnier, who proved that information is stored in water. All this shows that energy comes before biology. Hopefully this science will be used for good one day. We could imagine the possibility on the horizon that any corruption of the human genome (say, by fake vaccines) could be reversed by wave genetics, using remedial information carried on laser beams (comfort for those who have been hoodwinked/coerced).

Reply Mark as Spam Posted On: 3/16/2022 7:15:09 AM

Like Dislike

Arlen1
Joined On 4/1/2005 1:45:38 PM
Add as Friend Send Message

Well, I hope I'm not around (alive) when all this AI and human augmentation takes place. I've already had enough with the idiots like Bill Gates that think they know more than God. They can't even get a vaccine right. How stupid is a world that got duped into taking these mRNA jabs? When we have history reminding us that coronavirus vaccines inevitably fail due to ADE and yet we blow it off. These people like Gates and Fauci are so arrogant they either don't care or they think they really are smarter than the previous scientist that tried and failed before them to make a coronavirus vaccine. Now we're going to trust these same idiots to turn us into transhumans?

Reply Mark as Spam Posted On: 3/16/2022 6:42:49 AM

Like Dislike

Randyfast
Joined On 5/6/2010 8:42:42 PM
Add as Friend Send Message

Microsoft's writing code to build an OS that will be the software to the microchip hardware...what could possibly go wrong!!! They haven't even been able to come up with computer software that works without 'glitches' - in decades! I won't even use their garbage OS on my computer. Do you think I want it in my body?

Mark as Spam Posted On: 3/16/2022 8:08:47 AM

Like Dislike

renumbh22ohomail.com
Joined On 3/6/2021 6:03:22 PM
Add as Friend Send Message

The mRNA jabs are linked to transhumanism. But nobody knows.

Mark as Spam Posted On: 3/16/2022 11:46:22 AM

Like Dislike

Randyfast
Joined On 5/6/2010 8:42:42 PM
Add as Friend Send Message

Renaroth, I've known, from the very beginning. The Gene Editing shot that 'they' called 'gene therapy' (in order to make it sound like a good thing), was a dead giveaway for me! I do my research/due diligence, and it doesn't take me very long.

Mark as Spam Posted On: 3/16/2022 6:21:33 PM

Like Dislike

jsangelo7
Joined On 3/2/2022 7:19:04 PM
Add as Friend Send Message

What could possibly go right?!!

Mark as Spam Posted On: 3/17/2022 12:26:05 AM

Like Dislike

Karolina99
Joined On 1/5/2015 8:43:59 AM
Add as Friend Send Message

Thanks for the information, it is a valuable source, as always. I wonder how these psychopaths will reach their goals if people remember that humans have immortal souls? It is a scary you can break my bones, but you can conquer my soul if I do not let you do it. Of course, some people will agree with globalists' plans until they see what it is about.

Reply Mark as Spam Posted On: 3/16/2022 3:48:41 AM

Like Dislike

theresajones
Joined On 10/8/2010 5:39:47 PM
Add as Friend Send Message

The masses will be lining up for this 'technology'.

Mark as Spam Posted On: 3/16/2022 7:08:40 AM

Like Dislike

brianallen1
Joined On 8/17/2021 10:12:38 AM
Add as Friend Send Message

The masses WILL line up for technology. They have been taught from pre-school that all technology is progress, an improvement. Got to have the latest and the greatest. They don't have enough money to fill their gas tank but all that really matters is they have the newest iPhone. Fortunately, those who grew up before all this nonsense can see the truth. But we are a dying breed. The best anyone can do is resist and just say NO!

Mark as Spam Posted On: 3/16/2022 7:24:20 AM

Like Dislike

renumbh22ohomail.com
Joined On 3/6/2021 6:03:22 PM
Add as Friend Send Message

Brianallen1, speaking from those I know personally offline, the Boomers are the worst as far as unquestioningly lining up for shots. All Boomers reading this, please don't get angry. I speak from limited personal experience and the folks I hang around. I live in a red state and very conservative, small town. I've been able to convince some Gen X to reconsider these shots. My minister's wife wasn't get the booster after talking to me. But my parents and others think I have some strange ideas. "If we had rejected the polio vaccine, we'd still be having lots of crippled kids or people stuck on iron lungs.

Why are you supposed to the wonders of modern medicine? It's a blessing from God." In their defense Boomers are high risk. Last an older friend to the Delta variant and they blamed her refusal to take the shot after. Of course, the Delta was so deadly because of the leaky vaccines instead of becoming less lethal as viruses always have. (Spanish Flu.) Thank God for the Omicron. Despite the science guys' best efforts to keep the scamdemic going, the natural order prevailed.

Mark as Spam Posted On: 3/16/2022 11:34:28 AM

Like Dislike

matt1933
Joined On 3/1/2021 8:23:28 AM
Add as Friend Send Message

Because a human being can be hacked, doesn't mean they are animals. Calling a human an animal allows for THEM (Yuval Noah Harari, Bart Schwab, etc...) to remove what little moral fiber is left holding them back from committing evil on a massive scale. THEY have already given up their souls and are the real animals.

Reply Mark as Spam Posted On: 3/16/2022 10:47:02 AM

Like Dislike

mb1939
Joined On 9/5/2017 7:30:10 AM
Add as Friend · Send Message

Human globalists are extremely backable. They will need bunkers to hide from the population who will hunt them down and cut them up into little pieces. Then sell the meat to the fake meat studge manufacturers.

Reply · Mark as Spam · Posted On: 3/16/2022 9:27:31 AM
Like · Dislike

jumpsfor2
Joined On 3/3/2022 7:19:04 PM
Add as Friend · Send Message

Always demand real meat sludge!

Mark as Spam · Posted On: 3/17/2022 1:02:45 AM
Like · Dislike

Jackanoi
Joined On 4/3/2009 6:32:35 AM
Add as Friend · Send Message

Is artificial intelligence creative? Computers can be programmed to perform many functions, people can be tracked and manipulated to act in a certain manner, but to my knowledge, creativity comes only from within the natural, unadulterated brain. Many advances come from someone looking outside the box and being innovative. Can a computer do this? Once again, I say that we must add the "Right to Privacy" to the Bill of Rights. We have the right not to share our personal information and thoughts with others.

Reply · Mark as Spam · Posted On: 3/16/2022 8:46:26 AM
Like · Dislike

remoth23zohomail.com
Joined On 9/6/2021 6:03:22 PM
Add as Friend · Send Message

That's okay for the transhumanists. They feel creativity and humor since they are difficult to predict and control. They also despise empathy-considering it a nonessential quality. Both creativity and empathy would give us an edge cause-wise in the internet age, but our would-be transhumanist overlords want to abolish both. They'll decide what humanity needs and does not need. Say "Hello" to your creepy robo-nurse Sophia. Earn enough social cred and you may be allowed to rent a sex bot.

Mark as Spam · Posted On: 3/16/2022 11:55:17 AM
Like · Dislike

ScanKat
Joined On 1/9/2021 11:28:02 AM
Add as Friend · Send Message

The time is near for those who are awake to this madness to band together and exit the matrix. Build communities and they will come.

Reply · Mark as Spam · Posted On: 3/16/2022 6:11:48 AM
Like · Dislike

imaginal110
Joined On 6/28/2019 9:16:52 AM
Add as Friend · Send Message

Yes ScanKat :) Amplifying that message!

Mark as Spam · Posted On: 3/16/2022 8:13:13 AM
Like · Dislike

remoth23zohomail.com
Joined On 9/6/2021 6:03:22 PM
Add as Friend · Send Message

Trying to do that where I live. As good a place as any. Sending out a print newsletter to communicate with neighbors. They can't cancel or take that down. Using more decentralized technology. And old school stuff.

Mark as Spam · Posted On: 3/16/2022 11:55:42 AM
Like · Dislike

Starguser0405
Joined On 11/5/2021 8:19:30 AM
Add as Friend · Send Message

The way I see it there will be a divergence in humanity. Those who buy into the system for convenience and those who who live outside of it for freedom. Yes the internet and tech can be useful but I don't need it to survive. I look forward to throwing my phone in a lake somewhere. I need food security and that can be established for every from the internet and money. I have been planting food in the national forests for years. I'm working on creating community offline with local food producers, removing my dependence on their system as much as I can.

Free will can only be taken if you engage with the system. Do everything you can to eliminate their points of access. Most importantly find like minded individuals in your own community and build something outside of it. Knowing is half the battle but most aren't willing to give up their creature comforts to remain absolutely human. I refuse to live in fear of anything. They prey on humanity's fear of death but death is never the end. Many blessings🙏

Reply · Mark as Spam · Posted On: 3/16/2022 5:53:59 AM
Like · Dislike

remoth23zohomail.com
Joined On 9/6/2021 6:03:22 PM
Add as Friend · Send Message

One thing all Cordiana have in common? They all watch TV for information.

Mark as Spam · Posted On: 3/16/2022 11:56:35 AM
Like · Dislike

Ringer2
Joined On 8/30/2011 7:33:48 AM
Add as Friend · Send Message

National Forests are managed by the United States Forest Service, a division of the United States Department of Agriculture. Many other countries also have national forests, e.g., Canada, India, New Zealand, and similar services in the UK. The word, managed, was made real when I observed a helicopter spraying something on a forest in western Washington state, USA. I asked the homesteader whose 40 acres was bounded on three sides by national forest, what are they spraying. She replied, herbicide. She also said that she had written a letter to threaten a lawsuit if any of her goats got sick as a result of eating sprayed vegetation.

She demanded that the sprayers stay away from her property. The helicopter didn't come close to her homestead, and her property was mostly on a southern slope of a mountain top. From what I've read, Canada is no better. India is sometimes worse in its inhumanity to the indigenous, often excluding them from their ancestral lands in favor of wildlife which generates tourist income, e.g., tigers and dance and elephants. India is not unusual in that regard, and many indigenous have been forced out at gunpoint, beaten or shot on sight if they are caught in forbidden "national forests."

Mark as Spam · Posted On: 3/16/2022 6:12:45 PM
Like · Dislike

jb06787
Joined On 4/18/2014 7:45:02 AM
Add as Friend · Send Message

These so called "geniuses" forget that God is in control. And they are just stupid to think the world is 4 Billion years old (ha) They are a joke, and their technology is a joke. It's only as good as the person writing the code... The hubris is unbelievable!

Reply · Mark as Spam · Posted On: 3/16/2022 5:56:39 AM
Like · Dislike

relyingongrace
Joined On 3/16/2022 5:50:01 AM
Add as Friend · Send Message

It is truly intriguing that they want to replace intelligent design by our creator with "intelligent design" from human understanding. But when you take God and the evidence of his created and intelligent design out of the equation and people make themselves gods, this is what you get! (yawn)

Mark as Spam · Posted On: 3/16/2022 6:11:05 AM
Like · Dislike

jumpsfor2
Joined On 3/3/2022 7:19:04 PM
Add as Friend · Send Message

Remember the day Dr Reagan was shot. General Alexander Haig: "I'm in charge now!"

Mark as Spam · Posted On: 3/17/2022 12:40:28 AM
Like · Dislike

markusick
Joined On 9/16/2013 5:05:59 AM
Add as Friend · Send Message

"You will be dead, own nothing, and your simulation will perform for its overlords, behaving as if it were happy."

Reply · Mark as Spam · Posted On: 3/16/2022 1:37:13 AM
Like · Dislike

Almond
Joined On 2/26/2008 6:23:33 PM
Add as Friend · Send Message

You mean, behaving like a trained puppy?

Mark as Spam · Posted On: 3/16/2022 2:53:05 AM
Like · Dislike

juststore
Joined On 1/5/2012 11:13:54 AM
Add as Friend · Send Message

You must have read the fine print.

Mark as Spam · Posted On: 3/16/2022 6:19:36 AM
Like · Dislike

Siggysawn
Joined On 10/6/2021 6:12:55 AM
Add as Friend · Send Message

Reminds me of those "sci-fi" movies...maybe they were preparing us for the future.

Mark as Spam · Posted On: 3/16/2022 7:16:22 AM
Like · Dislike

remoth23zohomail.com
Joined On 9/6/2021 6:03:22 PM
Add as Friend · Send Message

Easy to appear happy since the WEF freaks don't know what happiness is. Though if you see one smile you wish he hadn't. Gates, Schwab, Soros all have creepy smiles.

Mark as Spam · Posted On: 3/16/2022 11:48:05 AM
Like · Dislike

Ringer2
Joined On 8/30/2011 7:33:48 AM
Add as Friend · Send Message

From the New Oxford American Dictionary: "soma: (in Aldous Huxley's novel Brave New World) a narcotic drug which produces euphoria and hallucination, distributed by the state in order to promote content and social harmony." The word, content, there has a noun definition as follows: "a state of satisfaction." When "content" is used as an adjective, definitions are as follows: "in a state of peaceful happiness" and "willing to accept a particular thing; satisfied." A thought about soma came to mind when reading about Klaus Schwab's plan, "...you will be happy". Apparently, Schwab's plan for his desired future cloud-connected former humans is that they will own nothing, rent everything, and be happy, anyway. Maybe something like soma, a narcotic drug, possibly also addicting, is also in that plan. Maybe that drug is already in some people. That would explain a lot, no?

Mark as Spam · Posted On: 3/16/2022 5:01:14 PM
Like · Dislike

Galeforce
Joined On 12/29/2012 9:03:29 PM
Add as Friend · Send Message

Arguably, we have been 'hacked' already by the manipulation many experience from media and social/peer pressure. Most people dont think for themselves anyway unless forced to do so, and prefer to be given soft and easy options. They become sheep-like and can be persuaded to accept almost anything- if told it's good for them, regardless of the actual facts. The pandemic proves conclusively that this can be done on a global scale. It sets the stage for the next major human hack'. So, Schwab, Harari, Gates and all the others simply need to 'program' us further, to remove any possibility of dissent and free will.

We are to be programmable 'slaves', hence the meme 'you'll own nothing, and be happy'. It is exactly as George Orwell wrote in 1984: Big Brother is watching you - non-stop surveillance and control. History shows us clearly that mankind is far better at exploitation and destruction than anything else. So, we will probably blow ourselves up in a nuclear war before the Reset happens. Is the ghastly alternative really worth surviving for?

Reply · Mark as Spam · Posted On: 3/16/2022 11:32:00 PM
Like · Dislike

pattope
Joined On 7/1/2020 10:13:27 AM
Add as Friend · Send Message

This satanic cabal has NEVER implemented any program that has been sustainable. Neither will this "hacking" of mankind and other organisms turn out right. Satan wants to imitate/counterfeit God and what He has done. However, he has to use what God has ALREADY created to do so. God SPOKE the world into existence from NOTHING. He has maintained the creation actively. The Bible does state that this world and creation will be totally destroyed and God will create a new one. I used to wish that the good of humanity's creative nature could be saved. Now, I see that the world is SO disposed, that all of it MUST be destroyed, as God will do.

Reply · Mark as Spam · Posted On: 3/16/2022 10:48:36 AM
Like · Dislike

stanleybecker
Joined On 11/13/2012 3:21:48 AM
Add as Friend · Send Message

Modterna has never produced a vaccine - Pfizer has paid billions in felony penalties - and yet they are the "authority" on what is good for Mankind

Mark as Spam · Posted On: 3/16/2022 10:55:22 PM
Like · Dislike

Kecia
Joined On 9/21/2006 8:30:43 AM
Add as Friend · Send Message

Unreviewed man has always positioned himself in partnership with the god of this world, the spirit of lawlessness that is at work in the sons of disobedience! The rebellion is that, we can exalt ourselves above God and be like Him. These men under the possession and oppression of the wicked one, have a lust to be like God, and they want to deconstruct man and rob humanity of what he was created to be...image bearers of the living God, a reality that the wicked one HATES. But their plans will ultimately fall His kingdom will come, His will shall be done, on earth as it is in heaven. Make no mistake about, those who have faith in Christ, the anointed one will have an eternity with Him. Those who do not are subject to eternal destruction. Look to Jesus my friends and be saved. He is the only hope.

Reply · Mark as Spam · Posted On: 3/16/2022 9:55:12 AM
Like · Dislike

remoth23zohomail.com
Joined On 9/6/2021 6:03:22 PM
Add as Friend · Send Message

Some of them are open practioners of witchcraft. Such as Bill Gates. Technology and magic are both means of control. Makes sense that megalomaniacs would combine the two. As a Christian I believe magic is real but dangerous to the soul. Technology can be too. Something a lot of us refused to think through. The Amish could teach us a lot.

Mark as Spam · Posted On: 3/16/2022 11:59:58 AM
Like · Dislike

relyingongrace
Joined On 3/16/2022 5:50:01 AM
Add as Friend · Send Message

This is a well put together article! I would say that they have actually already done all of the legwork in order to convert the human mind to a hive, as dr. Carrie Madej has shown us in her videos...(one is on deep roots stone.com) - Especially the one on a human 2.0. Just Google that term, and much will come up that will be a very educational. As another subscriber mentioned, it will likely be an implant, which they have already done if you listen to madej (above) and Red Voice Media and the doctors that they have had on the show that have embroidered what is actually in the Gene modification 19 and studies that show what the Hydrogel Gold particles, the hydrogenatives, the self assembling nano technology, and the like are intended to do in allowing the person to become a trackable, traceable, mind read, belief system affected, owned individual.

So, the leg work is already done, and the Internet already exists with the 5G making it all possible! The interesting thing is that if you watch the Amazon prime originals, UFLIAD and THE FEED you will get quite the view of what they want to do. They will always tell you what they want you to know ahead of time, as you can learn in a documentary entitled "out of the shadows" and another entitled "personoid." I could never have imagined anything quite like this. I would encourage people to research, and to become aware of these additional things, as it will put it together in your mind like never before.

Reply · Mark as Spam · Posted On: 3/16/2022 6:00:38 AM
Like · Dislike

plev1951
Joined On 6/19/2021 3:54:01 AM
Add as Friend · Send Message

Just looking at people now, I believe transhumanism is already here. Start with covid - these trans believed all the lies and allowed themselves to be injected with poison. They now crave their death sex whilst still wearing their masks. Next, we have a war in a country that has, a year ago, could find on a map. Relentless govt propaganda has reduced these trans into having their daily two minutes of Two Minutes Hate which having no idea what the war is about. Average Steve future ahead. I'm quite pleased to be 70

Reply · Mark as Spam · Posted On: 3/16/2022 5:12:04 AM
Like · Dislike

N_cayewman
Joined On 6/4/2009 1:08:55 PM
Add as Friend · Send Message

Australian or Canadian police force certainly did not look or act human. It was difficult to see their faces behind the masks, but they were close to robots or "professionals" hired to disperse crowds.

Mark as Spam · Posted On: 3/16/2022 7:39:25 AM
Like · Dislike

robotillian
Joined On 6/30/2006 2:38:49 AM
Add as Friend · Send Message

plev1951: Just because you don't know geography doesn't mean that foreign countries don't exist. You are repeating Russian propaganda. Hitler also spread propaganda with excuses for his invasions. DON'T YOU BELIEVE IT.

Mark as Spam · Posted On: 3/16/2022 9:26:18 AM
Like · Dislike

renomith23cohomail.com
Joined On 3/6/2021 6:03:22 PM
Add as Friend · Send Message

Robot,Illian, you need to show your support for the brave Ukrainians by flying overseas and fighting alongside them. Otherwise you support Putin and are LITERALLY HITLER. All Hitlerian Reductium. Remember to get boosted first! And mask and socially distance when you fight. The TV says you should.

Mark as Spam · Posted On: 3/16/2022 10:06:26 PM
Like · Dislike

fundamentalassumptions
Joined On 4/1/2009 12:17:58 PM
Add as Friend · Send Message

I feel for the people of both the Ukraine & Russia being ruled over by megalomaniacal creeps & fools, serving even worse creeps & fools, & with a long media fanning the flames. I refuse to listen to their garbage & only want to hear from those we know them directly, & even then we might not get the truth the way the world is today, where transparency & doing right makes you a target, & there is no long distance privacy. People like the ones this article is about have manipulated them all into a bloody mess to reorganize the world to their ending, like they did the Ukraine in the first place.

We know people on both sides of that mess, & I pray for their safety & protection while the 'big boys' play their games to raise markets' and make money on the suffering of others, & to forcefully relocate & transplant more people who wouldn't otherwise be 'displaced'. Ireland's paying people to house immigrants, & they & several nations are talking of seizing property to that end. So much propaganda & lies.

So much real suffering. And those responsible sit high & dry, & apparently squeaky clean. God sees, & for these things judgment comes & does not sleep. Please pray for the people of both of those nations & particularly the Ukraine because they need an excuse to prolong this overreaching & convenient war... and we fear a false flag or all the predictors they keep floating. Protect the innocents & children, do not let them be used as stage props in body bags for those desiring 'world outrage'.

Mark as Spam · Posted On: 3/16/2022 6:46:46 PM
Like · Dislike

Anais17
Joined On 11/7/2021 5:31:20 AM
Add as Friend · Send Message

There has been a document on the UK government website for about a year now. It's called 'Human Augmentation – The Dawn of a New Paradigm'. There is even reference to a moral obligation to augment people in the national interest. This may explain why the UK government is presently tinkering with the Human Rights Act to make national interest a priority over individual rights. Like most, I find it enormously sinister.

Reply · Mark as Spam · Posted On: 3/16/2022 4:40:22 AM
Like · Dislike

Joeygio
Joined On 2/17/2022 9:27:46 AM
Add as Friend · Send Message

Man makes their plans and God laughs.

Reply · Mark as Spam · Posted On: 3/16/2022 5:31:14 PM
Like · Dislike

VladimirA
Joined On 2/13/2008 4:06:09 PM
Add as Friend · Send Message

Yes, absolutely. Very often I read comments here that show such utter ignorance, my breath stops. Like this man, wondering why the elites are fighting in Russia vs the Ukraine. There are no excuses for such ignorance. Whatever I know about God this guy shall be annihilated, he should know better. The elites are not fighting with each other, they create the war to fleece the taxpayers to enrich the military industrial complex. How do you make money with peace? Not easy. Wars are very profitable, they are a transfer of wealth mechanism from the peasants (taxpayer) to the military industrial complex. Easy fast money. Health is the same. There are no money in health only in sickness. All my injuries are iatrogenic without exception. I know their game now and they cannot get anymore. Best laughs at the losers, Zionists and their followers.

Mark as Spam · Posted On: 3/16/2022 6:28:02 PM
Like · Dislike

OnederWoman
Joined On 8/27/2011 1:30:12 AM
Add as Friend · Send Message

And they say Christians are irrational for believing in God. Men who want to use technology to pretend to be God – is "The Great Reset". They're not God.

Reply · Mark as Spam · Posted On: 3/16/2022 11:27:22 AM
Like · Dislike

designer56
Joined On 6/19/2006 3:02:25 PM
Add as Friend · Send Message

We already have lots of people under control. Just try talking to a person on drugs for to prize. OCD, and the like. Boy, are they "out there." The ones I know are right out and got the covid shot, without thinking. They think drugs are the only answer to problems. It is hard to find friends who aren't wacked out on a psych drug, in my state anyway, which I believe has the highest per capita for psychotropic.

Reply · Mark as Spam · Posted On: 3/16/2022 7:56:54 AM
Like · Dislike

N_cayewman
Joined On 6/12/2009 1:58:55 PM
Add as Friend · Send Message

Psychiatry is a myth. All they do is to give you pills.

Mark as Spam · Posted On: 3/16/2022 8:04:53 AM
Like · Dislike

renomith23cohomail.com
Joined On 3/6/2021 6:03:22 PM
Add as Friend · Send Message

Used to be that way. Till I read books by Peter Breggin, Thomas Szasz, Terry Lynch and William Glasser. As a psychiatric survivor this is too familiar to me.

Mark as Spam · Posted On: 3/16/2022 12:01:41 PM
Like · Dislike

4given7to7
Joined On 6/4/2021 5:42:34 PM
Add as Friend · Send Message

They can do only what God Almighty permits & they cannot get into who we truly are as we are God's creation, made in His Image & likeness. Those crazy's think they are gods.

Reply · Mark as Spam · Posted On: 3/16/2022 7:51:07 AM
Like · Dislike

cat66687
Joined On 11/9/2017 5:28:11 AM
Add as Friend · Send Message

Enlightened with JP videos and Dr. Mercola's articles - two shining beacons that have helped me get through the past two years!

Reply · Mark as Spam · Posted On: 3/16/2022 5:37:09 AM
Like · Dislike

den8612
Joined On 4/6/2020 12:12:38 AM
Add as Friend · Send Message

"Far-All Horror-2" and his handler, Klaus Schwab ("Q-Tip") look like a couple of slimy parasitic helminths– Quick, get the Ivermectin, before they infect every last inch of the planet!

Reply · Mark as Spam · Posted On: 3/16/2022 4:45:04 AM
Like · Dislike

Mercola_Fan
Joined On 11/1/2009 12:28:23 AM
Add as Friend · Send Message

Darcisum, "Mashed Potatoes" is Joe Biden! In human form. "The Big Guy" of Ukraine! The master puppet of the pedophilia movement along with his lap topped son. The illegitimate President who one hands has a full set of hair; the next month, male-patterned baldness! An actor, nonetheless! But still very human.

Reply · Mark as Spam · Posted On: 3/17/2022 8:40:18 AM
Like · Dislike

rokey64
Joined On 11/26/2013 10:07:35 AM
Add as Friend · Send Message

Sadly, I do not see enough brave and strong people in this world to stop this. The number of people that complied to all the illegal demands being made on them over the last 2.5 years and really for decades, tells me that we are already highly controlled and manipulated against our will. Right now it is the "Pure Bloods" the ones that have refused so called vaccines over the years and especially the covid injection and including those that refused to take a test with a swab shoved up their nose, they are the ones that might be un-affected at this point and will be able to stop this, but the evil that surrounds us will find a way to get control of us against our will too!

Reply · Mark as Spam · Posted On: 3/17/2022 9:42:13 AM
Like · Dislike

nvrubb
Joined On 6/15/2011 2:41:18 PM
Add as Friend · Send Message

My proven FACTS are ... there is NO Covid, ...no omicron and many other autoimmune diseases..... But the Medical people treat what they have been "TOLD TO TREAT" ..... Most are suffering from RF Poisonings.... from this covid scam to flu to common colds ...many viruses ...some cancers and I believe some arthritis.... Radio Frequencies from radio- ticketers to megahertz to 2,3,4,5,6G at higher megahertz to gigahertz .... RF Radiation has been proven countless times of killing ...killing single cell to living human tissue .... RF Radiation has been used to repaverize rock....people by the billions are totally in the Dark" when it comes to RF Poisonings...and each is different...and has different effects on different people..blood types ..activities, body chemistry ..and there is a very long list of things RF Radiation can do to people, or bugs or birds nor animals or any living thing.....MAKE UPTITITI!!

Reply · Mark as Spam · Posted On: 3/17/2022 5:53:33 AM
Like · Dislike

nvrubb
Joined On 6/15/2011 2:41:18 PM
Add as Friend · Send Message

Nichole Tesla warned of using higher frequencies as its danger to living tissue.....these are FACTS...but no one wants to understand the TRUTH...the actual Proven FACTS.....simply because its "inconvenient" ...in order to understand what this is .....people need to understand the power behind RF or Radio Frequencies ....and the way it works ...but its difficult for most to grasp the understanding of RF because one needs to THINK....and I am not going to waste my time attempting to teach it as most are too busy watching TV or gaming or chatting on some 'social media' to understand what they need to know.... That's one of the reasons I live in and on MyMountain.... So I can look out over 'Educated People' and know how really ignorant they really are....as they wander around with a rag or mask over their stupid faces and roll up dem dar sleeves so some mindless idiot can ram an injectable in their arms..and hold their screaming kids so they can watch the kid die....to get a jab.....stupid people....

But, isn't it bright need to add more filtering to my air supply to remove the stench of a billion rotting bodies.....EWWWWWW..wont be long...you will be dropping like flies....morgues and now a booming business.....Funerals often...the Obituaries are betting bigger, by 2025 a couple billion will have croaked ..... www.youtube.com/watch

Reply · Mark as Spam · Posted On: 3/17/2022 6:20:38 AM
Like · Dislike

020202
Joined On 1/13/2021 8:23:48 AM
Add as Friend · Send Message

Sign the petition that America's Front Line Doctors have to stop experimental forced vaccinations at
stopmedicaldiscrimination.org/home#15e6fd07-feb5-4932-87f8-1b6430117c40.

Reply · Mark as Spam · Posted On: 3/16/2022 9:20:57 PM
Like · Dislike

KingsBarry0
Joined On 12/8/2019 10:27:09 PM
Add as Friend · Send Message

Predictive programming: Superman, 6 Million Dollar Man, Batman, Wonder Woman. Didn't we all love these shows/movies?

Reply · Mark as Spam · Posted On: 3/16/2022 8:49:36 PM
Like · Dislike

don2084
Joined On 11/15/2018 8:56:07 AM
Add as Friend · Send Message

The Days of Free Will Are Over! Whatever Hearts true feelings about transhumanism, he emphatically states that the idea that we have a soul and free will, those days 'are over.' THIS IS ABSURD AND IS NOT TRUTH... WE HAVE A SOUL, WE ALWAYS HAVE AND ALWAYS WILL... THAT CANNOT BE ALTERED... AND WE HAVE FREE WILL. THAT CAN ONLY BE ALTERED BY OUR OWN CHOICES NOT TO BE AWARE OR NOT TO MAKE WISE DECISIONS. THOSE DAYS ARE NOT "OVER". WHAT HE SPEAKS OF WILL NOT BE ALLOWED TO TRANSPIRE, YOU CAN BET ON IT!

Reply · Mark as Spam · Posted On: 3/16/2022 5:31:09 PM
Like · Dislike

dca1277
Joined On 3/20/2019 7:46:35 PM
Add as Friend · Send Message

Actually the "animal" here is Haran. And that would be the animal of The Jackass. The rest of us are not animals. We are a much higher life form called Humans, created in God's own image. Animals are to be eaten and provide food sources, used for clothing and accessories, do heavy workloads, provide entertainment, and companionship after being trained and domesticated. They are also to be appreciated as part of God's clever beautiful design. Did Yuval have to actually Tubal, as in Tubal Cain. And that in and of itself explains his origin and thus hatred for God and His appointment for Man.

Reply · Mark as Spam · Posted On: 3/16/2022 4:40:46 PM
Like · Dislike

Featherstone
Joined On 2/21/2009 3:12:46 PM
Add as Friend · Send Message

Is Harari legitimately warning humanity or is he practically bragging about what he as part of WEF, is awfly bringing forth? Labeling Harari's speech a warning is far too generous, imo. He's not admonishing people to defend against anything, he's just tell-ing them what WEF & Co are going to do. I believe Luciferians are required to do this according to their 'scriptures'. These globalist megalomaniacs always warn humanity of what they are about to roll out, as they did with Event 201 which was a 'drill' for dealing with a global pandemic; a pandemic which coincidentally started shortly thereafter. Such 'warnings' could very well be construed as an underhanded "heads up" of their plans. Schwab more recently 'warned' of a coming 'cyber pandemic' when he told of 'Cyber Polygon' a drill for cyber attack. www.teacademy.com/news/89493/cyber-polygon-worldwide-drill-digital-now-f . Guess what we're for next.
https://youtu.be/OXRVA-C3Ok . Can I say we haven't been warned...

Reply · Mark as Spam · Posted On: 3/16/2022 3:38:31 PM
Like · Dislike

Almond
Joined On 2/26/2008 4:23:33 PM
Add as Friend · Send Message

patriotunitednews.com/pfizer-ceo-states-fourth-controversial-jab-of-va... You need a 4th jab because the first 3 did not work. How gullible are you?

Reply · Mark as Spam · Posted On: 3/16/2023 2:27:57 PM

Like · Dislike

Kaiserc23
Joined On 3/16/2022 12:44:47 PM
Add as Friend · Send Message

So, the demon possessed cult leaders want to play God. They think they are the ones who know what is best for ALL of humanity. They are the cancer that is eating this world alive. Somehow, someone this cancer needs to be cut out. I don't want to live in a world run by these demons. I can already see its not a good life to live. Ironically so many of these old, Globalist leaders are facing their own deaths and are terrified. They will do and try anything to hang on, but, just like everyone else they will die and turn to dirt. A final cleanse is in order and hopefully coming soon.

Reply · Mark as Spam · Posted On: 3/16/2023 1:58:50 PM

Like · Dislike

Vladimira
Joined On 2/12/2008 4:06:09 PM
Add as Friend · Send Message

I see you do not know anything about cancer. Cancer is always there for a reason. Cancer cannot exist in a healthy body. Cancer can only kill the unhealthy. I see the power of this pristine energy that runs everything during a latched childbirth. I had the most perfect natural labor, the natural did everything under the sun to speed up my perfect labor to go home (coached pushing, breaking the water, gentlest "massages" and so forth). My cervix was severed in half among many other lacerations, had liters of blood. I survived all this without any treatment.

I made a horrible mistake to trust this degenerate midwife instead of my own body and this pristine energy balad me out anyway. Injuries like mine are not survivable without treatment. Yet, I survived. Good people make mistakes. If this energy sees promise in you, it will bad you out to the most unbearable circumstances. You cannot kill what this energy has decided to save. This "cancer" can only kill the unhealthy, not the healthy. Now is the time to make a choice, whether you will support truth or perish.

Mark as Spam · Posted On: 3/16/2023 3:14:13 PM

Like · Dislike

Vladimira
Joined On 2/12/2008 4:06:09 PM
Add as Friend · Send Message

If you are listening to a lecture and pretending to like it, even though you do not, you are already subhuman, nonhuman, transhuman, or whatever the terminology is. Such people deserve to be implanted with garbage. I do not like decreers.

Reply · Mark as Spam · Posted On: 3/16/2023 1:36:59 PM

Like · Dislike

MikeNeAngel
Joined On 3/24/2009 11:12:03 AM
Add as Friend · Send Message

WEF's Young Global Leaders, who are they? A partial list... en.wikipedia.org/.../Young_Global_Leaders

Reply · Mark as Spam · Posted On: 3/16/2023 1:31:43 PM

Like · Dislike

Vladimira
Joined On 2/12/2008 4:06:09 PM
Add as Friend · Send Message

Thanks for posting this, confirms my suspicions. Yuki Gudonad is the one talking about the lies ladn in the Ukraine. They are all crooks and setting us up for failure. The political crooks are a fraud. Left and right are just designed to deceive the peasants with fake fights. We are on our own. Prom now on I am not voting for anybody, only for constitutional amendments and such. Worthless garbage politicians.

Mark as Spam · Posted On: 3/16/2023 1:48:29 PM

Like · Dislike

mb1939
Joined On 9/5/2011 7:30:10 AM
Add as Friend · Send Message

These elite groups can easily be chopped up into tiny pieces and made into fake meat sludge. It would be so much fun to hunt down, maim, and then released for another fun round of 'go fish'. It would provide hours of entertainment and fun. These crazy people must think that they would be free to walk this earth. No they will be fleeing for their lives. They must live in a bubble, thinking we the people will allow them to do this.

Reply · Mark as Spam · Posted On: 3/16/2023 12:39:38 PM

Like · Dislike

gimmelphf
Joined On 4/14/2021 12:05:14 PM
Add as Friend · Send Message

This is insane, hilarious and has future bath salts tied into it. There is a higher state and it has nothing to do with anything the human mind can conceive of and that is what I give myself to. I refuse to give energy in the form of fear or anger to this ridiculous hubris of human insanity.

Reply · Mark as Spam · Posted On: 3/16/2023 12:20:05 PM

Like · Dislike

Keything
Joined On 3/3/2021 12:07:23 PM
Add as Friend · Send Message

TLDR: It would appear that the power addicted 'elite' families, are in desensitized withdrawal; thus are deranged; so are making a desperate power grab, via this NWO plot. The snag is that hubris or desperation can lead to mistakes and failure, including the fall of many civilizations. (The 'elite' have obviously been trying to quieten their power cravings by increasingly lewd like behaviour, like documented by the Marquis De Sade; even to Adrenochrome cannibalism, possibly originally from Edimite psychopaths, but the desensitization keep growing!) Elite' families eventually collapse to tyrannies because of growing deficits in their genes, caused by their vain obsession with inbreeding to retain money and power, and to hide their growing deprivities.

This eventually leads to increasingly ugly features, failing intelligence, and/or genetic defects like Haemophilia, etc. So, they all eventually fall, to be replaced by genuine leaders and/or other psychopaths. This happened to most of the Aristocracies, and Monarchies centuries ago. These families can only survive for long periods by having ** children who are conditioned to the ugly family values, but the risk is that those children will rebel e.g. as Diana Spencer and her son Harry had!

Reply · Mark as Spam · Posted On: 3/16/2023 12:04:07 PM

Like · Dislike

hbhacie
Joined On 9/16/2022 11:54:21 AM
Add as Friend · Send Message

Part of the trans humanism agenda involves a social credit system which can be implemented by the use of this Microsoft patent, possibly in conjunction with vaccines: patentscope.wipo.int/search/en/detail.jsf?docId=WO2020060060&tab=PCT . Microsoft owns the patent and also filed for international patent rights in June of 2019. Basically, it is a method to collect data (through cell phones, smart watches, etc) about a person's activity and brain activity and then to monetize or de-monetize accordingly using cryptocurrency.

In the description tab for the patent it says, "IMHI may use a magnetic field and radio waves to create detailed images of the body (e.g. blood flow in the brain to detect areas of activity)" IMHI technology can also create a rough depiction of what you are (your eyes become a camera). This is not just theoretical - they were doing it at UC Berkley 10 years ago! https://youtu.be/-bFvMTMK1QE . Vaccines could be a vehicle to inject infrared microbots (among other things), some of which would end up in our brains, which could then be used in conjunction with the patent which specifically mentions infrared and optical sensors.

New technologies go far beyond surveillance though. Millions of federal dollars were spent to develop optogenetics: the technology to turn brain receptors on and off using light. Brain receptors are responsible for making us feel things like pain, pleasure, joy, fear, and desire. Real life example with a mouse: https://youtu.be/FBUdmmdMI How it works: https://youtu.be/1_9nBUFLm ... did you catch the part about using a virus to smuggle opsins into cells?!? No made-up coronavirus conspiracy theory here; this video was posted 3 years ago!

Reply · Mark as Spam · Posted On: 3/16/2023 12:03:20 PM

Like · Dislike

mat1933
Joined On 5/7/2021 8:23:28 AM
Add as Friend · Send Message

I do believe that technology could be made to better the lives of MANY, imagine if we, as a race, moved FORWARD with the understanding that ALL life is significant and deserved to be preserved, and that we should work with the CREATOR instead of at ODDS with HIM?!?! This idea holds soooo much more possibilities of a real future than the mindless position of the Globalists who are hell-bent on fighting HIS law until death.

Reply · Mark as Spam · Posted On: 3/16/2023 10:21:03 AM

Like · Dislike

stanleybecker
Joined On 11/13/2012 3:21:48 AM
Add as Friend · Send Message

this is make believe - the German people were told Hitler loved dogs and children - the Mass Psychosis measures those with doubts - propaganda

Mark as Spam · Posted On: 3/16/2023 12:52:34 PM

Like · Dislike

mat1933
Joined On 5/7/2021 8:23:28 AM
Add as Friend · Send Message

Like if or not, GOD will have the final say and HELL does exist even if you do not believe.

Mark as Spam · Posted On: 3/16/2023 7:26:52 PM

Like · Dislike

mat1933
Joined On 5/7/2021 8:23:28 AM
Add as Friend · Send Message

Listening to this guy speak many thoughts come to mind... First thought is that he's a nutcase who has left all sanity behind, he just didn't take a bite of the apple, but ate the entire core as well. That said, I do agree that technology has advanced to the level that hacking a person is not only possible, but probable in the near future especially with the current leadership worldwide allowing its unrestricted (moral & ethical) advancements. I think the possibilities for combining technology with humans who CONSENT could be exciting if the right perspective on humanity was kept during the process. Perspectives like respecting religious beliefs, individuality, human rights, choice to continue living/dying naturally, etc...

With all of the advancements in technology that this nerd gloats about, you'd think he would come up with a more advanced/elegant solution than just barbarically murdering millions (depopulation) who don't agree with the direction of the 4th Industrial Revolution. They claim to be GODs, but don't have the power or brain capacity to preserve life so it is while advancing their agenda. They are also incapable of seeing life's true beauty, which would bring them contentment. Instead they are at war with everything Natural, or with God Himself and what HE has created.

Their clear discontent for life as it is, has them on a crazy train racing on unfinished tracks (His quote from the video: "normally hacking leads to the POSSIBILITY of engineering"). Hacking could also just lead NOWHERE, leaving nothing behind, but death in the wake... Doesn't sound so intelligent to me or very God like. A true intelligent solution wouldn't involve mass murder, or getting rid of the extra parts they can't get to fit their design, but would include something for everyone. Do people living naturally really pose a threat to the Globalist agenda??? Just another symptom proving THEIR insanity and their threat for death...

Reply · Mark as Spam · Posted On: 3/16/2023 10:20:51 AM

Like · Dislike

stanleybecker
Joined On 11/13/2012 3:21:48 AM
Add as Friend · Send Message

why do you qualify your "consent" with the inclusion of CONSENT - the Globalists despise humanity and reject CONSENT

Mark as Spam · Posted On: 3/16/2023 12:49:27 PM

Like · Dislike

fundamentalassumptions
Joined On 6/1/2009 12:17:58 PM
Add as Friend · Send Message

Men cannot handle that much power in their hands without abusing it. None.

Mark as Spam · Posted On: 3/16/2023 6:59:00 PM

Like · Dislike

mat1933
Joined On 5/7/2021 8:23:28 AM
Add as Friend · Send Message

I partially agree. THEY despise us all. I am simply pointing an alternative picture for those who only know of the picture painted by the elite. The elite paint a picture where mass murder is a necessary evil to achieve their utopian society. Which a utopian society that is achieved by offing mass amounts of people is so utopia by definition. I was simply giving the reader an alternative picture to ponder for those who have yet to choose a side. I was also stating that working with God would get us further as a whole than working against HIM which is TRUTH. Both pictures painted might be seen fairy tales... BUT, in the end of this age/season, GOD (God's Law) will ultimately have the final say. What's good for GOD is GOOD for me... This is not a fairy tale, one day God and HIS creation will be in harmony.

Mark as Spam · Posted On: 3/16/2023 7:49:20 PM

Like · Dislike

epi-cure
Joined On 5/13/2012 7:02:04 PM
Add as Friend · Send Message

Are parallel human vs. Bizarro World societies now inevitable? What if Silicon Valley censorship were eliminated or at least neutered by returning to an equal playing field? Meet Jason Fyk whose lawsuit discerns and dissects the two-faced fallacy of Section 230. If, the courts should declare Big Tech cancel culture unconstitutional thereby returning diversity of perspectives to public discourse then even the sheep will be tasked with making decisions outside of the shallow well of Big Brother propaganda.
www.bitchute.com/.../7vd4ET1d0lN

Reply · Mark as Spam · Posted On: 3/16/2023 9:53:38 AM

Like · Dislike

stanleybecker
Joined On 11/13/2012 3:21:48 AM
Add as Friend · Send Message

epi-cure - phoy'ie asking for court proceedings that are not CORRUPT and you ignore the dogmatic "never give an inch" personality of these OBSESSIVES

Mark as Spam · Posted On: 3/16/2023 12:35:51 PM

Like · Dislike

epi-cure
Joined On 5/13/2012 7:02:04 PM
Add as Friend · Send Message

Stan, ever the realist, aren't you. I wasn't ignoring them so much as giving them the day off so I could dream a little. Sun, the odds are reminiscent of David V. Goliath that the latter will get f'piled but I'm nuts enough to believe that somewhere out there are still a few remaining not bought and paid for judges. Admittedly I gave his compelling arguments a hasty listen.

Mark as Spam · Posted On: 3/16/2023 7:48:27 PM

Like · Dislike

ghfnn
Joined On 3/9/2016 7:51:02 AM
Add as Friend · Send Message

If this so called great reset on humanity was so advanced to better humanity would the only motivating factor be MONEY. Think all of the true scientist who spent their lives working for the betterment of ALL while living frugally and in the end, donating their work or getting little in return.

Reply · Mark as Spam · Posted On: 3/16/2023 9:51:30 AM

Like · Dislike

ina24275
Joined On 12/31/2013 8:14:27 AM
Add as Friend · Send Message

Humans are (by and large) too stupid to use their intelligence intelligently. In the end the Great Reset will fail, because the creators ignored human nature and the controlling elite will fight among each other. Humans have never been able to live in peace with each other because of their ability to hate, not found in the animal kingdom. The sufferings caused by humans can probably only be stopped by exterminating us and it seems we are well on the way of doing just that.

Mark as Spam · Posted On: 3/16/2023 9:30:42 AM

Like · Dislike

renosmith22cohomail.com
Joined On 3/6/2021 4:03:22 PM
Add as Friend · Send Message

My cat is not altruistic but she can't hate either. Any "grudges" are simply memories of pain or danger that they use to avoid future threats.

Mark as Spam · Posted On: 3/16/2023 12:11:51 PM

Like · Dislike

Ringer2
Joined On 8/30/2011 7:33:48 AM
Add as Friend · Send Message

From what I've read and observed, animals can and do hate and hold grudges. For example, in a book, The Secret Life of Cows, by an English organic farmer, Rosamund Young, she wrote, "Cows nurse grudges." "Cows take umbrage." "Cows can be aggressive." I've experienced hatred from dogs, one of which bit me. The animal kingdom has its share of hatred, even among their own kind. I saw a nanny goat attacking a pet runt disabled goat, and the nanny goat was intent on killing the pet goat. I had to put the pet goat back into its house to save its life. The pet goat's owner hadn't warned me not to take the pet goat out into the yard to get some sun. Humans are by no means of which I'm aware unique possessors of hatred or love or selflessness.

Mark as Spam · Posted On: 3/16/2023 8:13:48 PM

Like · Dislike

Kanadian45
Joined On 3/17/2021 8:48:36 PM
Add as Friend · Send Message

Hopefully the hackers of the future will program the AI beings to turn against the globalists and eliminate them. Assuming that a few humans were able to remain 100% human.

Reply · Mark as Spam · Posted On: 3/16/2022 9:26:03 AM
Like · Dislike

renomith23zohomail.com
Joined On 3/6/2021 6:03:22 PM
Add as Friend · Send Message

I believe the globalists will turn on each other after conquering the rest of us.

Mark as Spam · Posted On: 3/16/2022 12:12:55 PM
Like · Dislike

lopa2021
Joined On 5/3/2021 10:36:25 AM
Add as Friend · Send Message

Our entire gosit. is corrupt and on the take.

Reply · Mark as Spam · Posted On: 3/16/2022 9:15:58 AM
Like · Dislike

renomith23zohomail.com
Joined On 3/6/2021 6:03:22 PM
Add as Friend · Send Message

Our federal government is run by a bunch of Judases. All of them are it seems. But I doubt Schwab will get the warm welcome he expects when he "offers" to save us.

Mark as Spam · Posted On: 3/16/2022 12:14:34 PM
Like · Dislike

gbfinn
Joined On 2/9/2016 7:51:02 AM
Add as Friend · Send Message

Ever wonder if or how much direction the regimist obtain from novels and movies. There have been so many that parallel this agenda, Westworld, Futureworld, Terminator and one I cannot recall the name of that is the exact script for today. The giant screen, the monitoring of life and thoughts, who would want and bare it. Maybe Hollywood is to blame for all our mindless dictator's. Some here were even referring to latter heads which I guess we are now. I recall the original used real tasers to build the (?) and not all were perfect personalities.

Reply · Mark as Spam · Posted On: 3/16/2022 8:20:20 AM
Like · Dislike

katndogxcc
Joined On 1/11/2011 2:56:59 PM
Add as Friend · Send Message

I just posted the same idea. Terminator, Matrix, Avatar. Hollywood is instructed on what to show us. It's a big game to them. Like hide n go seek. They put it in our face laughing that we won't believe this to be our future. Two others come to mind, Soylent Green and a Twilight show titled Tu Serve Man.

Mark as Spam · Posted On: 3/16/2022 9:03:44 AM
Like · Dislike

Miss_Lara
Joined On 3/1/2011 4:45:30 AM
Add as Friend · Send Message

Idiocracy crossed with Brain Candy... god I hope someone knows BOTH of these films"crosses fingers"... they are SO relevant... especially in the sense that they are comedies. Black comedies... but none the less, it is better to laugh? if we can't take them serious, they lose all power...

Mark as Spam · Posted On: 3/16/2022 12:59:26 PM
Like · Dislike

evedawn
Joined On 7/13/2011 6:31:03 AM
Add as Friend · Send Message

Their plan will fail. Eugenics, mdated genetics, wsa, is and will always be a pseudoscience. Their (genetic) manipulation of crops and animals failed so now they move on to humans. Because they do not need any warning signs and, like in any totalitarian state, the feedback mechanism does not exist so this will self destruct. The real question is: how much damage will they do and how many victims will they make?

Reply · Mark as Spam · Posted On: 3/16/2022 8:18:43 AM
Like · Dislike

gbfinn
Joined On 2/9/2016 7:51:02 AM
Add as Friend · Send Message

It 'may' fail, but at what state will humanity be in. They could end up altering things so we end up living in the direction of "Back To The Future II" ... on a poop lanyard. And, unlike the script, there is no going back to rectify things.

Mark as Spam · Posted On: 3/16/2022 8:31:22 AM
Like · Dislike

katndogxcc
Joined On 1/11/2011 2:56:59 PM
Add as Friend · Send Message

There will always be "pure bloods" those who aren't vaxx'd and live off the land. They like those before will migrate and repopulate the planet. Never fear, we are resilient!

Mark as Spam · Posted On: 3/16/2022 9:06:22 AM
Like · Dislike

renomith23zohomail.com
Joined On 3/6/2021 6:03:22 PM
Add as Friend · Send Message

Gbfinn, as a Christian I wonder if divine intervention may come, not just to stop the evil but repair and heal the damage. Revelation and other prophecies are hard to interpret. But Revelation 13 says 2 things not hard to miss. Don't get any mark or do any other thing required to be a part of the global system. Also, it will end in 42 months.

Mark as Spam · Posted On: 3/16/2022 12:20:40 PM
Like · Dislike

gbfinn
Joined On 2/9/2016 7:51:02 AM
Add as Friend · Send Message

Ever wonder if or how much direction the regimist obtain from novels and movies. There have been so many that parallel this agenda, Westworld, Futureworld, Terminator and one I cannot recall the name of that is the exact script for today. The giant screen, the monitoring of life and thoughts, who would want and bare it. Maybe Hollywood is to blame for all our mindless dictator's. Some here were even referring to latter heads which I guess we are now. I recall the original used real tasers to build the (?) and not all were perfect.

Reply · Mark as Spam · Posted On: 3/16/2022 8:16:52 AM
Like · Dislike

2Colette
Joined On 4/12/2013 8:11:41 AM
Add as Friend · Send Message

Perhaps it is the opposite. The script writers get their ideas from the globalist agenda and sit back to see how their audiences will react before they move on to the next phase.

Mark as Spam · Posted On: 3/16/2022 8:23:40 AM
Like · Dislike

janetr
Joined On 5/3/2009 6:43:18 AM
Add as Friend · Send Message

Very interesting. Quite scary , but good to be informed. Thank you.

Reply · Mark as Spam · Posted On: 3/16/2022 8:49:41 AM
Like · Dislike

John21601
Joined On 9/6/2021 3:06:33 PM
Add as Friend · Send Message

Hawai is the most arrogant POS I've ever heard. What could possibly go wrong with his Satanist agenda? The end of the world? As the old guy in the hold of the Exxon Valdez said as Kevin Costner dropped the flare into the hold in "Waterworld," "Thank God."

Reply · Mark as Spam · Posted On: 3/16/2022 8:21:14 AM
Like · Dislike

jamNjim
Joined On 2/20/2008 11:15:54 PM
Add as Friend · Send Message

Arnold Schwarzenegger in Terminator 2 Judgment day

Mark as Spam · Posted On: 3/16/2022 8:16:40 AM
Like · Dislike

kara224
Joined On 3/17/2022 7:16:11 AM
Add as Friend · Send Message

The "50"smart,who swear their control,along with culture of dismiss,Enough too erase the common mankind,and think they will control,law and liberty,will never touch eternal,spiritual life,All their science can be annihilated by the push of an Atomic Button..The power they think they control,is only enough to build platforms,that can DIE...the moment they DIE,they'll be penniless,like the soulless souls,and have to answer to the BIBLE,they've spoken to..Grace is a bestowed powerful only works with Love and faith.With no faith,you have no grace,without you got nothing and it is the eternal gift..... Thats Free.....

Reply · Mark as Spam · Posted On: 3/16/2022 8:20:15 AM
Like · Dislike

elist.can
Joined On 4/24/2014 2:44:15 PM
Add as Friend · Send Message

Here is an interesting article to read, headlining: The World Economic Forum wasn't simply the brainchild of Klaus Schwab, but was actually born out of a CIA-funded Harvard program headed by Henry Kissinger and pushed to fruition by John Kenneth Galbraith and the "real" Dr. Strangelove, Herman Kahn. This is the amazing story behind the real man who recruited Klaus Schwab, who helped him create the World Economic Forum, and who taught him how to manipulate, deceive, impersonating and love the bomb. ...
unlimitedhangout.com/2022/03/investigative-reports/dr-klaus-schwab-cr-...

Reply · Mark as Spam · Posted On: 3/16/2022 8:06:29 AM
Like · Dislike

renomith23zohomail.com
Joined On 3/6/2021 6:03:22 PM
Add as Friend · Send Message

Have you heard of The Lion, the Witch and the Wardrobe? A lesser known work by C.S. Lewis is called That Hideous Strength. The villains in that novel are so much like the technocrat/transhuman bunch in WEF and WHO. The organization is called NICE. Set in then-modern England in the 1950's. A group of wealthy, connected megalomaniacs combine magic and technology to try to conquer the world. The villains are so much like famous celebrities. Mr. Withers is dr. Fauci. Prof. Frost is Klaus Schwab. They have all been corrupted into mere caricatures of themselves.

Mark as Spam · Posted On: 3/16/2022 12:30:19 PM
Like · Dislike

Micha_El
Joined On 4/23/2020 4:52:00 PM
Add as Friend · Send Message

William Henry puts a finer point on transhumanism or dehumanity and the natural, pure and organic human path. Worth reading.
www.williamhenry.net/2021/09/hope-being-a-pure-and-holy-human-in-an-...

Reply · Mark as Spam · Posted On: 3/16/2022 5:17:56 AM
Like · Dislike

Jay316
Joined On 5/1/2009 9:38:40 PM
Add as Friend · Send Message

Psycho/sociopaths are a clear and persistent danger to humanity. They are broken beyond repair and they must be isolated and carefully guarded to prevent them from implementing their diabolical scenes! 😱

Reply · Mark as Spam · Posted On: 3/16/2022 4:36:33 AM
Like · Dislike

correspondencecommitte
Joined On 12/24/2020 10:00:20 AM
Add as Friend · Send Message

"We humans should get used to the idea that we are no longer mysterious souls. We are now hackable animals." (Harari) Yuval and Schwab are in bed together, the former a PR front for the WEF to lend false assurance of respect for ethical and political (but obviously not spiritual) issues that comprise the stock-in-trade concrete and deceits of bought and paid for intellectuals. Hook yourself up to Necrolink, you slimeball.

Reply · Mark as Spam · Posted On: 3/16/2022 4:09:59 AM
Like · Dislike

OneArtWoman
Joined On 6/27/2021 1:30:12 AM
Add as Friend · Send Message

I hear in his statement anger against God and people who know God. Like he is saying, "That spiritual connection you people who know God have? I am going to eliminate it and take it away from you – because I don't have it". Basic envy.

Mark as Spam · Posted On: 3/16/2022 11:07:25 AM
Like · Dislike

Heimdall1
Joined On 9/5/2013 6:30:21 AM
Add as Friend · Send Message

Oh, interesting, just watched that video two days ago from JP. Still not saying the real names who's behind it. Well it's a start. Rgds

Reply · Mark as Spam · Posted On: 3/16/2022 2:42:45 AM
Like · Dislike

saxsmo
Joined On 6/26/2010 4:08:25 PM
Add as Friend · Send Message

I for one, am grateful to be living in these times. This is better than a movie, we have evil globalists, (Satan's army), who have an evil plan, to take over the world, and create a new human race, against a "helpless human civilization" Come on guys, are we helpless? What could be a better plot than that? I can hardly wait to see how it all plays out. So, no, I'm not busy stockpiling food and toilet paper...or preparing myself for the apocalypse, because I refuse to allow them to program me into being afraid, and accepting this narrative. They can never succeed. In the Bhagavad Gita, the Lord says,"Undoubtedly the indwelling soul is imperishable and indefeasible, but the body is perishable.

O Arjuna! Defend and fight. Both are foolish, those who think the soul is capable of killing, and those who think the soul can be killed, because the soul does not kill, and no one can kill the soul. For the soul there is never birth or death. Having once been, never does it cease to be. It is unborn, everlasting, eternal, and ancient. It is not destroyed even when the body is slain. Just as a man puts on new garments, leaving old ones, similarly the embodied soul takes on new physical bodies, giving up old useless ones.

O Mighty-armed Arjuna! Even if you think the soul will constantly learn birth and death, you still should not lament. It is certain that after birth, death is inevitable, and after death, birth is bound to occur. You should not lament over the inevitable. O Arjuna! Before birth, all beings are unmanifest. They will become unmanifest again when they are dead. They are manifest only in the intermediate stage. What then is the point of lamentation.? Maybe Klaus should read the Gita. He doesn't know he is immortal already.

Reply · Mark as Spam · Posted On: 3/16/2022 9:25:12 PM
Like · Dislike

Robert from Alberta Canada
Joined On 1/6/2007 6:51:17 AM
Add as Friend · Send Message

Lethal Dose Experiments of the COVID-19 "Vaccine" and 5G Rollout | TTM Project - March 17th, 2022
www.bitchute.com/.../hqPTLn1xwqc/ COVIDCC Hi. We are TEAM COVID BC, a team out of Canada that shares 100% UNCENSORED COVID VACCINE INJURY FOOTAGE on a Telegram channel. We are slowly adding all of our videos to our Bitchute channel. We are

doing this with one goal, to spread mass awareness and help wake people up. Please check out our videos and help share them. We post insane footage daily. My post shared more footage of Angela, the boy that our son no longer speak after being injected with Pfizer's poison. Another video shows a gag being carried away from the mobile vaccination clinic in a body bag. Our team pick up thousands of permanent stickers every week all over Canada. We are all on a mission to wake others up. Thanks. COVID VAX INJURIES www.bitchute.com/COVIDVAXINJURIES

Reply · Mark as Spam · Posted On: 3/17/2022 12:29:07 AM

Like · Dislike

Liberty11
Joined On 12/17/2006 8:27:38 PM
Add as Friend · Send Message

Yes Vladimira, they have it covered. Post-vax deaths are related to Covid infection and post-vax illness (injury) are 'Long Covid'. The vax is not responsible for anything other than 'protecting us from severe illness or death'. Evil idiots!

Reply · Mark as Spam · Posted On: 3/17/2022 12:10:53 AM

Like · Dislike

---

nvrobb
Joined On 6/15/2011 2:41:10 PM
Add as Friend · Send Message

www.renegadetribune.com/fauci-this-would-not-be-the-first-time-a-vaccl... From Du horese mouth

Reply · Mark as Spam · Posted On: 3/16/2022 8:39:11 PM

Like · Dislike

Vladimira
Joined On 2/15/2008 4:06:09 PM
Add as Friend · Send Message

They are going to blame HIV to Covid, not the vaccine. This is so obvious, sir.

Mark as Spam · Posted On: 3/16/2022 10:10:22 PM

Like · Dislike

---

nvrobb
Joined On 6/15/2011 2:41:10 PM
Add as Friend · Send Message

My proven FACTS are ..... there is NO Covid.....no omicron and man other auto-immune diseases.... But the Medical people treat what they have been TOLD TO TREAT ..... Most are suffering from BF Poisonings.... Born this covid scam to fix to common colds...many rashes ...some cancers and i believe some arthritis.... Radio Frequencies from radio- kidnerry to megabetry to 2,3,4,5G at higher megabetry to gigabetry .... RF Radiation has been proven countless times of killing ....killing single cell to living human tissue ....RF Radiation has been used to vaporuize rock...people by the billions are totally in the Dark" when it comes to TF Poisonings...and each is different...and has different effects on different people. blood types...activities, body chemistry ...and there is a very long list of things RF Radiation can do to people...or bugs or birds nor animals or any living thing....MAKE UPTHTTTTT ....

Mark as Spam · Posted On: 3/17/2022 5:42:28 AM

Like · Dislike

---

nvrobb
Joined On 6/15/2011 2:41:10 PM
Add as Friend · Send Message

Hummp.....appears that there are from .02% of ineffro people...Jews. Kinda makes one think ....Hummm.....Blackrock CEO is a Jew as is Facebook and Vanguard google owners and www.renegadetribune.com/yes-jews-really-everything

Reply · Mark as Spam · Posted On: 3/16/2022 6:58:48 PM

Like · Dislike

Ringer2
Joined On 6/15/2011 7:33:48 AM
Add as Friend · Send Message

Some Jews are not taking it anymore, even Zionists in Israel.
www.thetimes.com/world/middle-east/israel-israeli-immunologist-b...

Mark as Spam · Posted On: 3/16/2022 9:06:55 PM

Like · Dislike

---

nvrobb
Joined On 6/15/2011 2:41:10 PM
Add as Friend · Send Message

LOL.....just mine rhetorical chatter from Jews.... Wiseherness ??? yawn.....just more trash

Mark as Spam · Posted On: 3/17/2022 6:59:23 AM

Like · Dislike

Vladimira
Joined On 2/15/2008 4:06:09 PM
Add as Friend · Send Message

It seems to me one of the future pandemics will be small pox. The CDC has been stockpiling this vaccine for years. I doubt they will release real small pox. Maybe another poisp by the mainstream media complete with creepy videos, pictures and sob stories. The time is now whenever has access to this vaccine stockpile to analyze the ingredients. I think they will use the same trick, the vaccine is the bioweapon, not the virus. What leads me to believe this, they are talking about bio labs in the Ukraine, so it is easy to blame Putin for causing another lab "leak". Also the Zionists are in a short schedule, I doubt they want another year of "wrap" speed. They want something that has been there and act fast. The small pox vaccine can be deployed very fast as it is already there and obviously the evil ones will line up to take it.

Reply · Mark as Spam · Posted On: 3/16/2022 1:17:47 PM

Like · Dislike

Vladimira
Joined On 2/15/2008 4:06:09 PM
Add as Friend · Send Message

apps.who.int/...rel=true

Mark as Spam · Posted On: 3/16/2022 4:04:48 PM

Like · Dislike

Robert from Alberta Canada
Joined On 1/6/2007 6:51:17 AM
Add as Friend · Send Message

Ice Age Experience and Biodectrical Graphenation/5G Wav/Famine Theatre Now.Info March 16, 2022 at 5:18 pm Another One Of The True Purposes Of COVID Has Just Been Revealed: The Virus Was A Trojan Horse To Usher In A Transhumanist Surveillance State zhivesaysjesline.com/Bringing_On_The_Surveillance.php

Reply · Mark as Spam · Posted On: 3/16/2022 12:22:26 PM

Like · Dislike

---

jomaudin
Joined On 6/15/2006 4:01:25 PM
Add as Friend · Send Message

They "installed" a software "system" and the "software" to drive it in BILLIONS of people who were valued. If you read Modernai's or ProtoLabs sales literature about their real-time health monitoring system, they explain in detail the technology DARPA worked for 4 or more decades developing mind-control methods and DARPA is involved in monitoring the millions who got the vials 24/7 for two full years. So anyone who got the jab will have their every movements monitored and reported in real time, right down to when you eat or have sex!

Reply · Mark as Spam · Posted On: 3/16/2022 9:27:56 AM

Like · Dislike

OnederWoman
Joined On 6/27/2011 1:30:12 AM
Add as Friend · Send Message

Eeeeee.

Mark as Spam · Posted On: 3/16/2022 11:47:16 AM

Like · Dislike

---

lmzero3661
Joined On 6/16/2004 1:10:10 AM
Add as Friend · Send Message

It's all so depressing. day after day. so what can i do about it? just want to live out my days in peace ... seems that is not happening. how to fight against this. how everything we have worked for all our lives ... ? i'm so discouraged ... the part 2 plan years ... I have reached my limit ... so so depressing constant you will be a robot slave and make no decisions for yourself and own nothing ... not a world i want to live in or my family ... its very sad ... God help us

Reply · Mark as Spam · Posted On: 3/16/2022 4:31:28 AM

Like · Dislike

AbovetAll
Joined On 3/16/2022 7:41:04 AM
Add as Friend · Send Message

What is to get depressed about? That there are criminals in the world? All you can do today is the same thing you have done for the rest of your life... that is to live a HUMAN life. If anybody takes that away from you, during your LIFE time at least, it is not because of them that you have lost it. It is on YOU that has GIVEN it to them. The world is a great place. When you are feeling overwhelmed, turn off the TV and computer and get back to your HUMAN roots.

Mark as Spam · Posted On: 3/16/2022 7:44:02 AM

Like · Dislike

---

imaginal110
Joined On 6/28/2010 9:16:52 AM
Add as Friend · Send Message

Hi Intcame, all true and I think also true that it's a good time for spiritual work and waking up, connecting with others, telling the truth, fighting the good fight, that the old days of business as usual are gone and won't come back, and that the gift and opportunities are today and ahead of us.

Mark as Spam · Posted On: 3/16/2022 8:26:32 AM

Like · Dislike

---

rensmith22@hotmail.com
Joined On 3/6/2021 6:03:22 PM
Add as Friend · Send Message

I'm only 68 but I expect to die soon after the Reset. But I will die unshamed. Unlike you I have only my aging parents and a cat. No property to confiscate—except my parents' homestead where I'll try to grow food till they kick us off. I imagine they'll put shoot us. I can't survive foraging in the woods, but others can. They'll subject this nightmare. And they can have children.

Mark as Spam · Posted On: 3/16/2022 11:29:25 AM

Like · Dislike

1digger
Joined On 7/26/2011 10:30:56 AM
Add as Friend · Send Message

Intcame You stated "God help us". He is the answer, the alpha and omega; he's in control even when the world isn't and his word can help all of us to deal with the known and unknown. Putting our focus on him helps us keep perspective by being centered in his will but if we focus on the spinning world, it's like an out of control carnival ride that while 'fun' at the beginning, makes one want to give in and throw up or worse. That's what these elite's want the public to do, shut up and obey or face the consequences according to your 'social credit score'.

Mark as Spam · Posted On: 3/16/2022 1:34:03 PM

Like · Dislike

2Colette
Joined On 4/13/2013 6:11:41 AM
Add as Friend · Send Message

The tracking bracelet is being used by thousands of health conscious individuals. It is called a fitbit.

Reply · Mark as Spam · Posted On: 3/16/2022 8:14:36 AM

Like · Dislike

---

mir8763
Joined On 8/6/2016 1:29:51 PM
Add as Friend · Send Message

Schwab is 83, to be really relevant? He and his old wannabe dictators will be gone soon enough. Younger people don't buy into his inane sermon.

Reply · Mark as Spam · Posted On: 3/16/2022 6:05:39 AM

Like · Dislike

DeeCee2
Joined On 6/14/2021 6:57:48 AM
Add as Friend · Send Message

Schwab, Soros, Gates, Zuckerberg, Buffett and the like have built organizations to carry on without them. The idea is to liquidate their machines after they have departed to meet their Maker, who was defeated by the Archangel Saint Michael. That is our task.

Mark as Spam · Posted On: 3/16/2022 7:13:09 AM

Like · Dislike

Ringer2
Joined On 6/30/2011 7:35:48 AM
Add as Friend · Send Message

That's why he and his friends and a daughter are training young global leaders to continue developing and implementing their plans. Adolph Hitler wrote a book, Mein Kampf (My Plan), first published on 18 July 1925. The ** were not and are not limited to Germany.

Mark as Spam · Posted On: 3/16/2022 6:21:33 PM

Like · Dislike

Randyfast
Joined On 5/10/2010 4:42:42 PM
Add as Friend · Send Message

"But then dream only becomes a reality if people allow it to." Here you gone outside and looked around at the zombie masses? They are already "allowing" this long as the legacy media exists; we have no hope of waking up the sleeping hordes! The Great Reset is being rolled out at breakneck speed. The WHO is in the process of taking over and controlling the global "health care" system! I saw the fall of humanity coming, many years ago; ever since the Bible was removed from the schools and replaced with books on homosexuality and satanic colouring books! What's not to understand? What's transpiring right now, is all covered in the Bible—whether you believe it or not.

Book of Revelation, Chapter 13. I believe that in/on the right hand, is a matter of semantics. Thousands of people already have the microchip implanted into their hand, between the thumb and forefinger. I think we've all heard A.I. "speak"! "The Mark of the Beast The second beast was permitted to give breath to the image of the first beast, so that the image could speak and cause all who refused to worship it to be killed. And the second beast required all people small and great, rich and poor, free and slave, to receive a mark on their right hand or on their forehead, so that no one could buy or sell unless he had the mark—the name of the beast or the number of its name...."

Remember billy boy's poem, Patient #0 / 2020/06/06/06...coincidence? Also, the dye used in one of his "patches", called Luciferase. Of course, all the "fact checkers" will tell you that it is a fine about a government source!
www.fda.gov/vaccines-blood-biologics/science-research-biologics/luciffe...

Reply · Mark as Spam · Posted On: 3/16/2022 7:54:40 AM

Like · Dislike

---

fundamentalsexemptions
Joined On 4/15/2009 12:17:58 PM
Add as Friend · Send Message

First rule of biblical exegesis: the Bible is self-defining & cross-referencing. Only one is perfect. Another rule is that if the plain sense makes sense, seek no other sense. They're on their way with their fifths, greedy dream, but as others have already commented: God has the last say. We're all still here, & this is not that final, though it's looking like we're in for another rough season. Bill's not a popular eschatology Christ's doubt very seriously that he has a drop of Jewish blood in him. One Jews would never receive him as their Messiah is/the world.

The idol is going to be the idol shepherd of Zechariah 11:KJB. I don't think it's the man of sin or idol shepherd, either, but Rome already has a soteric priest...albeit a pretty clumsy, comp one for now.
www.popularmechanics.com/technology/robots/a32698/pope-robot-priest... Ezekiel 9 & Revelation 7 cross-reference when the remaining Jews who mourn & sigh for the sin in the land are marked by God, the what Daniel & the 2 Hebrew children, & others spared thru that Evil judgment by Babylon, experienced then will look like a small thru the park compared w/ what transpires between Revelation 7& 14 when every single one of those 144,000 Jews have been martyred & are safely in Heaven, along w/ the 2 witnesses of Revelation 11:KJB.

Ezekiel 10, when the glory of God was removed from Solomon's Temple before the judgment came, cross-references with 1 Thessalonians 4 when the glory of God which resides now in corruptible vessels of clay, the born again temples of the Holy Spirit & new creatures in Christ is removed, that corruptible finally made incorruptible.

Ephesians, 1 Corinthians 3&1 Peter 2; 1 Corinthians 15:KJB; And also 2 Thessalonians 2: when he who now letteth is taken out of the way. Those of this age in that body in which there is neither Jew nor Gentile, but Christ all & in all (Gal 3, Colossians 3), have entered into rest, but there remains yet a rest for the saints of God. Hebrews 2:4-4:KJB

Mark as Spam · Posted On: 3/16/2022 6:13:47 PM

Like · Dislike

Iwantthetruth
Joined On 1/3/2017 2:56:33 PM
Add as Friend · Send Message

"Fill their faces with shame, that they may seek thy name, O Lord. Let them be confounded and troubled forever; yea, let them be put to shame and perish: That men may know that thou, whose name alone is JEHOVAH, art the most high over all the earth." Psalms 83, verses 16 - 18:KJV

Reply · Mark as Spam · Posted On : 3/16/2022 8:56:09 PM

mon9090
Joined On 8/8/2021 7:48:45 AM
Add as Friend · Send Message

I Must Tell Jesus Elisha A. Hoffman, 1893 I must tell Jesus all of my trials, I cannot bear these burdens alone; In my distress He kindly will help me, He ever lives and cares for His own. Refrain: I must tell Jesus! I must tell Jesus! I cannot bear my burdens alone; I must tell Jesus! I must tell Jesus! Jesus can help me, Jesus alone. I must tell Jesus all of my troubles, He is a kind, compassionate Friend; If I but ask Him He will deliver; Make of my troubles quickly an end. Tempted and tried I need a great Savior, One who can help my burdens to bear; I must tell Jesus, I must tell Jesus; He is all my cares and sorrows will share. What must I do when worldliness calls me? What must I do when tempted to sin? I must tell Jesus, and He will help me Over the world the victry to win.

Reply · Mark as Spam · Posted On : 3/16/2022 2:01:05 PM

mon9090
Joined On 8/8/2021 7:48:45 AM
Add as Friend · Send Message

► Psalm 139 1 O LORD, thou hast searched me, & known me. 3. ...art acquainted with all my ways. 4For there is not a word in my tongue, but, lo, O LORD, thou knowest it altogether. 5Thou hast beset me behind and before, & laid thine hand upon me. 6Such knowledge is too wonderful for me; it is high, I cannot attain unto it. 7Whither shall I go from thy spirit? or whither shall I flee from thy presence? 8If I ascend up into heaven, thou art there: if I make my bed in hell, behold, thou art there. 9If I take the wings of the morning, & dwell in the uttermost parts of the sea; 10Even there shall thy hand lead me, & thy right hand shall hold me.

11If I say, Surely the darkness shall cover me, even the night shall be light about me. 12Yea, the darkness hideth not from thee, but the night shineth as the day: the darkness & the light are both alike to thee. 13For thou hast possessed my reins: thou hast covered me in my mother's womb. 14I will praise thee; for I am fearfully & wonderfully made: marvelous are thy works; & that my soul knoweth right well.

15My substance was not hid from thee, when I was made in secret, & curiously wrought in the lowest parts of the earth. 16Thine eyes did see my substance, yet being unperfect; & in thy book all my members were written, which in continuance were fashioned, when as yet there was none of them. 17How precious also are thy thoughts unto me, O God! how great is the sum of them! 18If I should count them, they are more in number than the sand: when I awake, I am still with thee.

19Surely thou wilt slay the wicked, O God: depart from me therefore, ye bloody men. 20For they speak against thee wickedly, & thine enemies take thy name in vain. 21Do not I hate them, O LORD, that hate them? am not I grieved with those that rise up against thee? 22I hate them with perfect hatred: I count them mine enemies. 23Search me, O God, & know my heart: try me, & know my thoughts: 24& see if there be any wicked way in me, & lead me in the way everlasting.

Reply · Mark as Spam · Posted On : 3/16/2022 2:30:06 PM

stephen999
Joined On 6/20/2006 2:26:02 AM
Add as Friend · Send Message

I was surprised to not find any mention of inventor/futurist Ray Kurzweil in this article. He is surely the number one person who has been predicting a "beneficial" biological/machine union of humans with their robotic, microbiology, and AI inventions in the years to come. He predicted years ago the year 2045 as the most likely year for the "singularity" the event of such rapid AI exponential advancement that we biological humans cannot predict to what it will lead. Kurzweil believes this union of humans with their AI inventions will be greatly beneficial to humanity, rather than leading to a super 1984 society. Schwab seems to have other intentions.

Reply · Mark as Spam · Posted On : 3/16/2022 8:41:51 AM

stanleybecker
Joined On 11/13/2012 3:21:48 AM
Add as Friend · Send Message

Kurzweil is WRONG !!

Reply · Mark as Spam · Posted On : 3/16/2022 8:44:19 AM

fundamentalassumptions
Joined On 4/1/2009 1:17:58 PM
Add as Friend · Send Message

Ray Kurzweil commures w/ familiar spirits he believes are aliens, & believes what they tell him. He does not contact them scientifically or as some technologically advanced civilization, but by the ancient mearnck disciplines of craft, he & other likeminded individuals who gather to practice the ancient techniques of witchcraft spiritism & necromancy. The cherubs are pretty invisible angelic beings as described in Ezekiel 1:2, and Revelation 4, and are also described as living chariots. We know from Ezekiel 28 that Lucifer, before impaly was found in him, was the cherub that covered the throne of God, even as the other had seem to bear it up. When he spoke to the woman, as the Serpent of Genesis 3, that thing is described as being more subtil than any beast of the field which the LORD God had made ... so what made it? Lucifer's impaly was self-courtesting God's word & will, he became something other than what he was created to be, corrupted himself

Our Creationist Friends tie themselves into pretzels trying to deny the truth of this, but Adam & Eve were not the first to sin & it's right there in the text. the Serpent sinned in tempting them to doubt God's word & to set independent of his good will also, slandering God in the doing & lying so shall he as godd. The mantra of all false religion out from that old father of lies.

But Satan is created, not eternal, all-knowing etc and understatmed Gods love for mankind created in his image with body, soul & spirit. his tentacoweyjack promise him eternity past for their salvation, or terrible cost to himself. The image is of the Godhead, see 1 Cor 15:45 KJB, & with Jesus Christ the only begotten, & the express image: Colossians 2:9 For in him dwelleth all the fulness of the Godhead bodily. The angelic were not created so, & the beasts are created after that type, more like instinctual machines & without free will choice. Like Ali, & what these wished men obeess about is a brain 14 KJB.

Reply · Mark as Spam · Posted On : 3/16/2022 7:39:04 PM

tan2582
Joined On 3/19/2015 10:40:19 PM
Add as Friend · Send Message

Trudeau is another puppet... while most were preoccupied with communism phobia, fascism has entered US congress. "Steve Bannon" I am surprised they did not raise their hand... Apparently citing Adolph Eichmann and calling everyone to kill Russians, starting with children, on National Ukrainian tv is "normal". Bombing civilians in Donetsk is "normal", no one even mentioned anything in the news about the tragedy that happened 2 days ago. Disgusted beyond words. I have never seen so much hatred , and meanness, even after 9/11. Feels like all the scum of the earth has surfaced at once

Reply · Mark as Spam · Posted On : 3/16/2022 3:00:58 PM

tan2582
Joined On 3/19/2015 10:40:19 PM
Add as Friend · Send Message

Vladimira
Joined On 3/12/2008 4:06:09 PM
Add as Friend · Send Message

Most of the news is fake, also many of the deaths are fake. They never happened.

Mark as Spam · Posted On : 3/16/2022 3:36:03 PM

tan2582
Joined On 3/19/2015 10:40:19 PM
Add as Friend · Send Message

I know. And most videos and photos are questionable.... But quite still wealth and believe that Putin is a villain and Zelensky is the victim... But this is not the point.... You know, all this reminds me of the book my mom read me when I was little - Andersen's fairytales, in particular, The Snow Queen..."... Yet still they flew on and on, higher and higher, till at last the mirror trembled so fearfully that it slipped from their hands and fell to the earth, shivered into hundreds of millions and billions of bits. And then it did more harm than ever. Some of these bits were not as big as a grain of sand and these flew about, all over the world, getting into people's eyes. And ever in, they stuck there and distorted everything they looked at or made them see everything that was amiss."

Mark as Spam · Posted On : 3/16/2022 3:56:15 PM

joangalo7
Joined On 3/3/2022 7:19:04 PM
Add as Friend · Send Message

Mark as Spam · Posted On : 3/17/2022 1:10:18 AM

tan2582
Joined On 3/19/2015 10:40:19 PM
Add as Friend · Send Message

The only thing real is the fabry

Mark as Spam · Posted On : 3/17/2022 8:04:19 AM

tan2582
Joined On 3/19/2015 10:40:19 PM
Add as Friend · Send Message

Not true, otherwise you are fakery too. As Dostoevsky wrote "Man is smart being, but in order to act intelligently - mind alone is not enough". You people amaze me with your reply. Did I talk about fake news? But looks like this is all you care about. You are so preoccupied with one thing that you are missing another, right under your nose... Ignorance never helped anyone and Lack of knowledge is never an excuse

Mark as Spam · Posted On : 3/17/2022 8:04:19 AM

Heimdall1
Joined On 9/21/2011 5:35:21 AM
Add as Friend · Send Message

People dont read the bible nowadays properly, that when they would know what all is behind, as it's all written in the scriptures, i.e. Thus 1, 10, John 8, 44, and so on. Interestingly during the with trials men that that the devil would have appeared as a beautiful woman to them." According to the statements of the accused, the devil approached as a seduce. He came to women either in the guise of a well-dressed stranger or acquaintance. Accused men described that the devil appeared in the form of a beautiful woman. They would then have had sexual intercourse with the devil.

The devil's privates have been described as "unnatural" and "cold." According to the accused, the devil could take on the role of a man or a woman (he appeared as a relative or acquaintance) " I am just wondering if that was used to separate men from women as in the original scriptures men and women were created equally as Lodendorff wrote in one of his books. Only later the Genesis was faked by Ezra. Even more interesting that this page doesnt exist in English. de.wikipedia.org/.../Teufelsbuhlschaft It should be

Reply · Mark as Spam · Posted On : 3/16/2022 3:34:02 AM

ElizabethHope
Joined On 4/13/2014 8:50:43 AM
Add as Friend · Send Message

Where is Guillermo? He usually posts comments a lot. I haven't seen him on the comments section. Is he ok?

Reply · Mark as Spam · Posted On : 3/16/2022 10:54:55 AM

OnederWoman
Joined On 6/27/2021 1:30:12 AM
Add as Friend · Send Message

Yes, where is he? Has he made personal contact with ppl here so they can reach out? Hope so.

Mark as Spam · Posted On : 3/16/2022 11:45:50 AM

stis101
Joined On 7/15/2010 6:30:32 PM
Add as Friend · Send Message

Gu has over 1,200 "friends" on this Mericola site. I am sure many are in contact with him. He takes breaks occasionally here as he also posts in Spanish on another Mericola site. Send him a message.

Mark as Spam · Posted On : 3/16/2022 3:05:39 PM

SB07673
Joined On 4/20/2014 11:39:47 AM
Add as Friend · Send Message

No same to PDF link on this article.

Reply · Mark as Spam · Posted On : 3/16/2022 8:21:10 AM

ghfinn
Joined On 8/29/2016 7:51:02 AM
Add as Friend · Send Message

I just did it ...?

Mark as Spam · Posted On : 3/16/2022 8:26:20 AM

N_cayewoman
Joined On 6/12/2009 1:08:55 PM
Add as Friend · Send Message

Click File>>click Print>>select Save as PDF

Mark as Spam · Posted On : 3/16/2022 8:32:10 AM

rnwilrose
Joined On 11/15/2011 8:39:01 AM
Add as Friend · Send Message

SB07673 - Just in case, Scroll to the top of the page, top left of the embedded index the same 4 or 5 icons appear, article-by-article. For facebook, an envelope to email an article link, a print, and on the far right next to the date, a red icon is the symbol for pdf. Click the red icon, and the pdf will be saved to your machine.

Mark as Spam · Posted On : 3/16/2022 10:26:23 PM

katodogxxx
Joined On 1/7/2011 2:56:59 PM
Add as Friend · Send Message

Interestingly, we always get a warning through Isolyzered movies; Terminator, Matrix, Avatar. There are many others, I'm sure you've got a favorite. I find it interesting the truth is always in front of us. Note the monolithic Do some digging through YouTube only so you get some gross videos. It is obvious a much, much further advanced race lived here before us. We've built upon their ruins. We aren't the first to destroy ourselves or possibly destroyed by a god or an asteroid... Regardless this isn't our first rodeo round this rock. Go look and see for yourself.

Reply · Mark as Spam · Posted On : 3/16/2022 8:37:30 AM

rensonith23cohomail.com
Joined On 3/6/2021 6:03:22 PM
Add as Friend · Send Message

The Bible talks about an order of super intelligent beings. About a third of them decided to do their own thing and play God. This got them locked out of their home. Now they're seducing humanity into doing this same kind of thing. But it's easier to get just a few thousand on board and deceive the masses into trusting the evil. Becoming evil by proxy.

Mark as Spam · Posted On : 3/16/2022 12:17:18 PM

katodogxxx
Joined On 1/7/2011 2:56:59 PM
Add as Friend · Send Message

Rensonith23. 1/3 of the angels were evicted from heaven, some were cast into darkness and are chained there still, others came to earth and mated with women to create super beings, some claim they were giant's. However the offspring were destroyed by God eventually. That story could explain the 100 ton single stones that were moved miles over mountains, valleys and rivers. We certainly can't do that today. Not only can we not transport the stones we can't carve and fit them to the exacting precision they did! Curious, curious!!

Mark as Spam · Posted On : 3/16/2022 2:17:52 PM

fundamentalassumptions
Joined On 4/1/2009 1:17:58 PM
Add as Friend · Send Message

The Bible in Genesis 6,9,JB says that all flesh had corrupted its way on the earth, & everything that breathed on dest that wasnt on that Ark. Pretty amazing stuff to consider. It also says that Noah found grace & was perfect in his generations, & speaks of the sons of God seeing that the daughters of men were fair, & were 'taking any daughter of man they wanted prior to the Flood judgment. Sons of God in the Old Testament are angelic: Job 1&2, 38 &40, and there could be no New Testament sons of God until the resurrection of Christ, the blood shed & applied, the adoption of many sons. Romans8:9,Galatians 4, Ephesians 1 KJB. Sons of the 'stars' are angels, too.

One falls in the beginning of Job. He is given the key to the bottomless pit from which Apollyon/Abaddon emerges, the third don't fall until Satan, that old Dragon is cast from heaven w/his more entire as he has now & in Job 1&2 KJB, in Revelation 12 when he goes to make war against Jesusalem. It was resulting in the mighty men of the earth & giants,& the Bible teaches 'also afterwards'. When God promised the land to Abraham, he said it was not yet because the 'sins of the Amorites was not yet full'. That fullness in Canaan included the giants: the Anakims, the Rhaidites called them Emins, & the Ammonites, Zamzummins. Og, King of Bashan was the north, & Reuben didn't drive them all out. that was left to Dan&Ik his mighty men.

Tribes in both North & South America spoke of these late-coming giants, probably coming via the Phoenician shipping, & that they were evicted. the tribes waned from their wickedness, so Dzolonk cannibalism, & bended together& destroyed them when they relaxed. The Tuscarora told of this particularly but there were others. Some ancients have&manuscript them, & I believe that to be the ancient alert not from Noah. There are 4 angels put bound in the Euphrates that will not be released until that terrible time of Revelation 9 KJB, also Jude 6, 2 Peter 2:4

Mark as Spam · Posted On : 3/16/2022 7:41:27 PM

Post your comment

Next Article ❯

Join the World's #1 Natural Health Newsletter for FREE!
Latest Treatments from Dr. Mercola – delivered straight to your inbox!
Enter your email address
Subscribe Now!

Mercola proudly supports these charities and organizations. View All

Disclaimer: The entire contents of this website are based upon the opinions of Dr. Mercola, unless otherwise noted. Individual articles are based upon the opinions of the respective author, who retains copyright as marked. The information on this website is not intended to replace a one-on-one relationship with a qualified health care professional and is not intended as medical advice. It is intended as a sharing of knowledge and information from the research and experience of Dr. Mercola and his community. Dr. Mercola encourages you to make your own health care decisions based upon your research and in partnership with a qualified health care professional. If you are pregnant, nursing, taking medication, or have a medical condition, consult your health care professional before using products based on this content.

If you want to use an article on your site please click here. This content may be copied in full, with copyright, contact, creation and information intact, without specific permission, when used only in a not-for-profit format. If any other use is desired, permission in writing from Dr. Mercola is required.

Terms & Conditions • Updated Privacy Policy

© 1997-2022 Dr. Joseph Mercola. All Rights Reserved.

TRUSTe