October 23, 2021

Print This Post

Fully Vaccinated are Suffering Far Higher Rates of Infection than the Unvaccinated, and It is Getting Worse

Very Dark Maple Syrup 16 oz. Glass Bottles
50% OFF
SALE
LYNN SAUCE

26 6 179 1 1 0

Share Share Like

Total Views : 1,776

Comments by Brian Shilhavy
Editor, Health Impact News :

10 months into the COVID-19 mass vaccination campaigns in the UK, statistics provided by the UK's Health Security Agency now clearly show that those who have been fully vaccinated are suffering far worse health and are susceptible to infections at greater rates than the unvaccinated.

Natural immunity is quite obviously more effective than "vaccine immunity," which wanes very quickly, and apparently in the process destroys one's natural immunity as well, providing the perfect repeat-business model craved by the pharmaceutical companies, who will now pitch regular booster shots, along with all their side effects including twice as many people dying than people who have died after all vaccines for the past 30 years.

And of course the COVID-19 shots do not stop transmission (they never even claimed to do this), so the vaccinated will now be blamed on infecting each other.

This is great news for Big Pharma, and devastating news for the public who were fooled into taking these experimental gene-therapy shots.

Fully Vaccinated are suffering far higher rates of infection than the Unvaccinated, and it is getting worse by the day; there is no justification for Vaccine Passports

IT'S OFFICIAL: Most of the UK's vaccinated population are suffering far higher rates of infection than the unvaccinated, and it is getting worse by the day.

by Martin Zandstra
The Expose

The UK's Health Security Agency publishes detailed Covid statistics, which, for the last 7 weeks, have been tabulated by age-group and vaccination status. This now allows important questions to be answered.

The Agency says most vaccinated suffer substantially higher rates of infection, and their latest chart provides a snap-shot:

Figure 2: Rates (per 100,000) by vaccination status from week 38 to week 41 2021

(a) COVID-19 cases

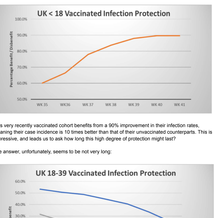

All of the UK's 30-and-over vaccinated now endure far higher rates of infection than their unvaccinated counterparts. But as a snap-shot, this tells us nothing of how this arose, or how it may change in future. Here we re-present the agency's data in a time-series, to promote better understanding of the trends and implications.

The UK has vaccinated its population mostly in age order, from oldest to youngest, and very recently began vaccinating its under-18-year-old cohort. Being the UK's most freshly vaccinated, they exhibit a very high degree of resistance to Covid infection:

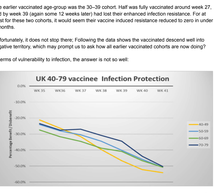

This very recently vaccinated cohort benefits from a 90% improvement in their infection rates, meaning their case incidence is 10 times better than that of their unvaccinated counterparts. This is impressive, and leads us to ask how long this high degree of protection might last?

The answer, unfortunately, seems to be not very long:

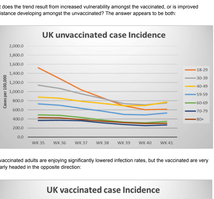

The previous UK age-group to be vaccinated was the 18–29-year-old cohort, of which half was fully vaccinated by some 9 weeks ago. While still doing better than the unvaccinated of their age, they have nevertheless lost the greater part of their relative resistance to infection. If they continue their trajectory, week 12 will see that benefit completely gone.

The earlier vaccinated age-group was the 30–39 cohort. Half was fully vaccinated around week 27, and by week 39 (again some 12 weeks later) had lost their enhanced infection resistance. For at least for these two cohorts, it would seem their vaccine induced resistance reduced to zero in under 3 months.

Unfortunately, it does not stop there; Following the data shows the vaccinated descend well into negative territory: which may prompt us to ask how all earlier vaccinated cohorts are now doing?

In terms of vulnerability to infection, the answer is not so well:

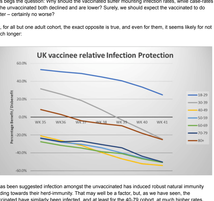

The entire 40-79 vaccinated cohort is deeply negative, now below minus 50%, meaning they suffer more than double the infection rate of their unvaccinated counterparts, and there is no obvious end in sight. Given the consistent and strongly negative continuing trend for all adult cohorts, it is impossible to guess where or when these trajectories might bottom out.

But does the trend result from increased vulnerability amongst the vaccinated, or is improved resistance developing amongst the unvaccinated? The answer appears to be both:

Unvaccinated adults are enjoying significantly lowered infection rates, but the vaccinated are very clearly headed in the opposite direction:

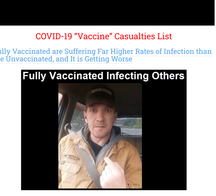

This begs the question: Why should the vaccinated suffer mounting infection rates, while case-rates of the unvaccinated both declined and are lower? Surely, we should expect the vaccinated to do better – certainly no worse?

Yet, for all but one adult cohort, the exact opposite is true, and even for them, it seems likely for not much longer:

It has been suggested infection amongst the unvaccinated has induced robust natural immunity leading towards their herd-immunity. That may well be a factor, but, as we have seen, the vaccinated have similarly been infected, and at least for the 40-79 cohort, at much higher rates. Why should this not benefit the vaccinated as well?

Are we to understand infection **after** vaccination may not produce similar broad immunity?

Vaccination is intended to alter subsequent immune response to infection, which is, of course, the whole point; It is conceivable this altered response may mute the development of broad long-lasting immunity that otherwise typically results from natural infection. That might then leave the vaccinated more open to re-infection, and might help explain these results. But this remains speculation, we simply do not know today.

What we do know from the UK data, is that anyone vaccinated more than few months ago is at greatly higher risk of Covid infection, and is therefore greatly more likely to be infected than their unvaccinated counterparts.

Much has been said and written to show the vaccinated are equally capable of transmitting Covid. But because their symptoms are often muted, they are also more likely to be out and about; add this to escalating infection rates, and there can be little doubt the vaccinated now constitute by far the greatest Covid transmission risk.

In light of this, vaccine passports are clearly senseless; They are nothing more than an invitation to infection, for which no justification can now possibly remain.

Read the full article at The Expose.

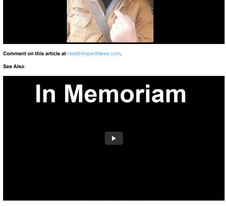

Comment on this article at HealthImpactNews.com.

See Also:

COVID-19 "Vaccine" Casualties List

Fully Vaccinated are Suffering Far Higher Rates of Infection than the Unvaccinated, and It is Getting Worse

45-Year-Old FBI Special Agent Dies Less Than 24 Hours After Receiving The Pfizer COVID-19 Vaccine

FBI Agent DEAD 24 Hours After Vaccine

50% OFF
Stoneground Whole Corn Flour, Grits, Cornmeal, & Kernels
100% Natural, Glyphosate Tested
Grass-Fed Traditions
Highest Quality Beef, Bison, Chicken, Turkey, Lamb, Eggs, and More
Get the news right in your inbox! *
Your email address
Sign Up!
We respect your email privacy

Top Stories This Week

Unvaccinated Healthcare Staff Only Ones Telling the Truth Regarding Vaccine Injuries as They Prepare to Leave the Medical System
6,459 Views

SCOTUS DENIED! Supreme Court Again Upholds Vaccine Mandates—Lets Veterans Prepare for War
4,821 Views

Evidence Filing Shows Deaths are Increasing Worldwide After COVID-19 Shots – Major Labor Shortages Loom
3,897 Views

Study by Harvard Researcher Finds Countries Without COVID-19 Vaccination Rates Have Fewer Cases of COVID than Fully Vaccinated Countries
3,617 Views

CDC Reports 2,543,768 Injuries Reported to COVID Shots in European Database – Taiwan Records More Deaths from Vaccine than Virus
3,490 Views

BREAKING: AI-powered DoD Data Analysis Program Named "Project Salus" Is Official Vaccine Narrative, Shows A.D.E. Accelerating in the Fully Vaccinated with Each Passing Week!
2,794 Views

White House To Quietly Add 2 Million Children Age 5-11 as Deaths and Injuries Continue to Increase among 12 to 19-Year-Olds Who Received a COVID-19 Shot
2,331 Views

The Secret Stories of America: Home to Pedophiles and World's #1 Destination for Child Trafficking
2,043 Views

PhD Researcher's Analysis of VAERS Data Reveals 5,427% Increase in Deaths Following COVID Shots Compared to ALL Vaccines the Past 10 Years
1,934 Views

Fully Vaccinated are Suffering Far Higher Rates of Infection than the Unvaccinated, and It is Getting Worse
1,776 Views

White House To "Quickly" Vaccinate 28 Million Children Age 5-11 as Deaths and Injuries Continue to Increase among 12 to 19-Year-Olds Who Received a COVID-19 Shot

Evidence Clearly Shows Deaths are Increasing Worldwide After COVID-19 Shots – Major Labor Shortages Loom

27,247 Deaths 2,563,768 Injuries Following COVID Shots in European Database – Taiwan Records More Deaths from Vaccine than Virus

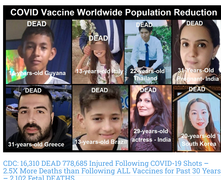

CDC: 16,310 DEAD 778,685 Injured Following COVID-19 Shots – 2.5X More Deaths than Following ALL Vaccines for Past 30 Years – 2,102 Fetal DEATHS

As Deaths and Injuries to Teens Increase After COVID-19 Shots Pfizer Asks FDA for Emergency Authorization to Inject 5 to 11-Year-Olds

Post COVID-19 Injections: The Dead Don't Speak, but Those with Crippling Injuries Issue Warnings

Denver Policeman Crippled After Mandatory Pfizer Shot – Are Law Enforcement the Key to Resisting Medical Tyranny?

1,969 Fetal Deaths Recorded Following COVID-19 Shots but Criminal CDC Recommends Pregnant Women Get the Shot

Study: COVID-19 Vaccines INCREASE Deaths and Hospitalizations from COVID-19 Based on Analysis of Most-Vaccinated Countries

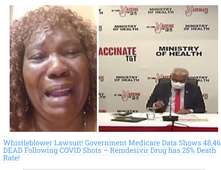

Whistleblower Lawsuit! Government Medicare Data Shows 48,465 DEAD Following COVID Shots – Remdesivir Drug has 25% Death Rate!

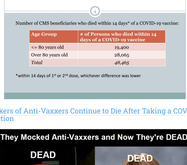

COVID Vaccine Deaths
CMS Data

Number of CMS beneficiaries who died within 14 days* of a COVID-19 vaccine:

Age Group	# of Persons who died within 14 days of a COVID-19 vaccine
<= 80 years old	19,400
Over 80 years old	28,065
Total	48,465

*within 14 days of 1st or 2nd dose, whichever difference was lower

Mockers of Anti-Vaxxers Continue to Die After Taking a COVID-19 Injection

STUDY: Government's Own Data Reveals that at Least 150,000 Probably DEAD in U.S. Following COVID-19 Vaccines

Local Detroit TV Asks for Stories of Unvaxxed Dying from COVID – Gets over 180K Responses of Vaccine Injured and Dead Instead

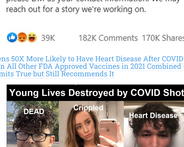

Teens 50X More Likely to Have Heart Disease After COVID Shots than All Other FDA Approved Vaccines in 2021 Combined – CDC Admits True but Still Recommends It

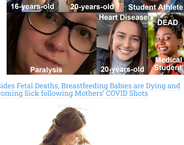

Besides Fetal Deaths, Breastfeeding Babies are Dying and becoming Sick following Mothers' COVID Shots

Military Members are Dying and Suffering Crippling Effects from COVID Vaccinations

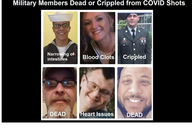

CDC: Teens Injected with COVID Shots have 7.5 X More Deaths, 15 X More Disabilities, 44 X More Hospitalizations than All FDA Approved Vaccines in 2021

Comparison of Vaccine Deaths & Injuries Among Teens Age 12 through 19 in 2021

Experimental COVID Shots	ALL FDA-Approved Vaccines
Deaths: 30	Deaths: 4
Permanent Disabilities: 173	Permanent Disabilities: 11
Emergency Room Visits: 3575	Emergency Room Visits: 78
Hospitalized: 1603	Hospitalized: 36
Life Threatening: 316	Life Threatening: 13
Blood Clots (thrombosis): 84	Blood Clots (thrombosis): 3

COVID Shots Are Killing and Crippling Teens in Record Numbers – Young Children Are Next

See the Full List of Tragic Deaths and Injuries Here!

Canadian physician Dr. Andrew Moulden provided clear scientific evidence to prove that every dose of vaccine given to a child or an adult produces harm. The truth that he uncovered was rejected by the conventional medical system and the pharmaceutical industry. Nevertheless, his warning and his message to America remains as a solid legacy of the man who stood up against big pharma and their program to vaccinate every person on the Earth.

Dr. Moulden died unexpectedly in November of 2013 at age 49.

Because of the strong opposition from big pharma concerning Dr. Moulden's research, his accomplishments were kept hidden from the public. Information about his life's work could nearly been deleted from the internet. His reputation was being disparaged, and his message of warning and hope was being distorted and buried without a tombstone. This book summarizes his teaching and is a must-read for everyone who wants to learn the "other side" of the vaccine debate that the mainstream media routinely censors.

eBook – *Available for immediate download*

~~Retail: $13.00~~

Now: $5.99

Order Here.

See Also:

Understand the Times We are Currently Living Through

Identifying the Luciferian Globalists Implementing the New World Order – Who are the "Jews"?

Insider Exposes Freemasonry as the World's Oldest Secret Religion and the Luciferian Plans for The New World Order

The Most Important Truth about the Coming "New World Order" Almost Nobody is Discussing

It's Time to Choose Sides: Do You Even Know What Side You Are On?

The Seal and Mark of God is Far More Important than the "Mark of the Beast" – Are You Prepared for What's Coming?

What Happens When a Holy and Righteous God Gets Angry? Lessons from History and the Prophet Jeremiah

The Satanic Roots to Modern Medicine – The Mark of the Beast?

Medicine: Idolatry in the Twenty First Century – 6-Year-Old Article More Relevant Today than the Day it was Written

Having problems receiving our newsletters? See:

How to Beat Internet Censorship and Create Your Own Newsfeed

The COVID Information Center

Health Impact News

We Are Now on Minds.com, MeWe, and Telegram. Video channels at Bitchute and Rumble.

If our website is seized and shut down, find us on Minds.com, MeWe, and Telegram, as well as Bitchute and Rumble for further instructions about where to find us.

If you use the TOR Onion browser, here are the links and corresponding URLs to use in the TOR browser to find us on the Dark Web: Health Impact News, Vaccine Impact, Medical Kidnap, CreatedforHealth, CoronaviruSA.news.

Order Here!

Leaving a lucrative career as a nephrologist (kidney doctor), Dr. Suzanne Humphries is now free to actually help cure people.

In this autobiography she explains why good doctors are constrained within the current corrupt medical system from practicing real, ethical medicine.

One of the sane voices when it comes to examining the science behind modern-day vaccines, no pro-vaccine extremist doctors have ever dared to debate her in public.

Book – The Vaccine Court, by Wayne Rohde – 240 pages

PDF – Dark Truth of Amoxicillin Poisoning Children and Causing Autism

The Dark Truth of America's Vaccine Injury Compensation Program"

FREE Shipping Available!

ORDER HERE!

Published on October 25, 2021

Tags: covid vaccine scam

Share This Story, Choose Your Platform!

Copyright 2021 Health Impact News