Free speech is fleeting, this content will disappear in: 0 HOURS : 4 MINUTES : 27 SECONDS Learn More ×

Are We Living in a Dystopian Reality?

Analysis by Tessa Lena

January 29, 2022

Previous Next

STORY AT-A-GLANCE

- What will our life today sound like to the future generations? Will they be able to understand how we agreed to this?
- In order to create massive confusion, those in power have constructed a massive tower of lies
- Yes, Fauci did compare COVID to influenza in a paper published in February 2020
- BlackRock, Vanguard, and State Street own majority stakes in every big company in every major industry, including in the media
- The entire official COVID narrative of the past two years rests on a number of bold lies, and people are being medically murdered to justify corporate profits and a transition to the Great Reset

A Letter to Our Descendants, From 2022

Hello, descendants. I am writing this from year 2022. I am in America. Things are weird. Our governments have betrayed us, our science has been kidnapped and put on a ventilator, and our official media is already dead.

As we are approaching two years of this insanity, I want you to hear the story of how this tower of lies was built. This story is just the tip of the iceberg but it's important to name the recent lies — and there have been so many of them!

In March 2020, the world went mad, and basic things like hugging a friend or going to visit your parents were declared extreme. Borders were closed. Children were kept away from school. Privacy was made a crime. Elder abuse was glorified. Going to a grocery store or just for a walk outside suddenly required donning a ritual mask.

It was as if the wheel was hijacked by cruel lunatics, and they just started barking orders at everyone that made no sense and caused tremendous pain — but the citizens were too shocked, and they obeyed.

Overtime, for more shock and awe, more madness was introduced. Ritual masks became a permanent fixture, and some of the citizens lost their minds and started feeling endangered if they didn't see masks on everyone's faces, including the toddlers'.

Then, under a military program, the authorities came up with a medical product that was developed so quickly (at a "warp speed," they said) that they could not have possibly tested it properly for safety — and yet, the product was declared holier than even the ritual masks, and the citizens were mandated to inject the mystery potion into their bodies if they wanted to go to work, eat at a restaurant, and in some cases, visit the family.

When the government first introduced it, they said that the mystery potion was so potent that it would stop the disease — and the madness would stop, and the normal life would resume at long last.

Soon though, it turned out the potion didn't work very well and lost power quickly — not to mention strange side effects — so there was no return to old normal at all: only barking, and more fear, more injections and ritual masks, forever and ever.

And so here we are. It's 2022, our government has betrayed us, our science is on a vent, and our media is dead. Weird, huh? If this sounds to you like a bad dream (hope it does) — yes, it does sound absurd, and alas, this is our life. So, dear descendants, let us talk about the tower of lies that they built.

Tony Fauci in Early 2020

In February 2020, NIAID Director Tony Fauci published a paper in New England Journal of Medicine, in which he said the following: "The overall clinical consequences of Covid-19 may ultimately be more akin to those of a severe seasonal influenza (which has a case fatality rate of approximately 0.1%) or a pandemic influenza (similar to those in 1957 and 1968) rather than a disease similar to SARS or MERS, which have had case fatality rates of 9 to 10% and 36%, respectively."

The month he published that paper was the very last month of old normal. After that, no one was allowed to compare COVID to the flu without a punishment.

Lies, Lies, Lies

First, they changed definitions, some in the years preceding COVID, and some in the past two years. They updated the meanings of basic words like "pandemic," "herd immunity," "vaccine," "vaccinated," "unvaccinated," "available ICU beds," "breakthrough infections" (formerly known as "vaccine failure"), and many others.

Then, they told blatant lies. Below is an incomplete list of lies that has allowed them to maintain the madhouse we are in.

COVID is untreatable — Many doctors disagree but those of them who have treated thousands of patients successfully, such as Dr. Zelenko, Dr. McCullough, Dr. Kory, Dr. Bowden, and many others, are severely harassed, while the medical protocols they have developed are blocked to the extent of hospitalized patients being forced to hire lawyers to be allowed to take doctor-prescribed "dissident" medications for COVID, and the FDA instructing the post office to block foreign packages containing ivermectin.

(Remember that February 2020 article by Fauci? He mentioned chloroquine there as a protentional COVID treatment. That clearly didn't last.)

Also tragically, Dr. Giuseppe De Donno in Italy was found dead ("suicide") after having saved many lives early in the pandemic. People loved him but he was harassed by Big Pharma despite (or because) saving lives.

PCR tests are a "gold standard" of COVID diagnostics — The inventor of PCR, Kary Mullis, explicitly said that the technology is not suitable for medical diagnostics. The test does not distinguish between a live pathogen (however it was or was not isolated) and debris.

With cycle thresholds as high as 35 or 45, the test can find anything in anything. Even Fauci said that with a cycle threshold above 35, tests were not too reliable. But here is a 40-cycle test developed by the MIT. And here is a 45-cycle test used in South Australia.

The false positive rate is very high, estimated by some at 90% or even higher. Different cycle thresholds are used for the vaccinated and the unvaccinated. Lab contamination is a thing.

As I said in my article about this, "We simply don't have good science on COVID. A reliable method of diagnostics is necessary to call anything a pandemic, or, uhm, diagnose a disease. Yet the show is going on."

It's a pandemic of the unvaccinated — Many doctors, scientist, and observant individuals disagree. Here's what Steve Kirsch has to say about the pandemic of the unvaccinated. And here is Dr. Bowden:

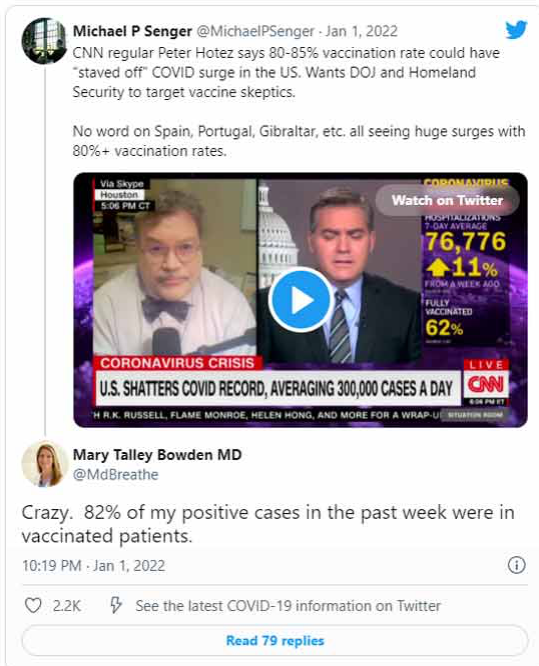

Let us also keep in mind that during the first two weeks post-vax, which is a negative efficiency window where a lot of people get "COVID-like symptoms," the vaccinated people are recorded as "unvaccinated." And people are only considered fully vaccinated 14 days after the second or only dose. Or maybe the booster.

Children are dying from COVID — This is a complete fabrication. Children don't seem to be impacted by COVID in any serious way, and while a few children with underlying health issues have sadly passed away with or from COVID, and every death is of course a tragic loss for the family, those cases are extremely rare.

The injections aren't causing massive heart problems in teen boys and young adults — Not true. According to Steve Kirsch, "Anecdotal data from a pediatric cardiologist shows an estimated 100X increase in myocarditis rates. Cardiologists can't speak out without risking retribution." Please also see this fantastic analysis by James Lyons-Weiler.

Athletes are not collapsing... nothing to see! — One of the best reports on this was made by Steve Kirsch. See for yourself.

VAERS Is Junk Data

A pre-COVID Harvard-associated study concluded that less than 1% of all vaccine injuries get recorded:

> *"Adverse events from drugs and vaccines are common, but underreported. Although 25% of ambulatory patients experience an adverse drug event, less than 0.3% of all adverse drug events and 1-13% of serious events are reported to the Food and Drug Administration (FDA). Likewise, fewer than 1% of vaccine adverse events are reported.*
>
> *Low reporting rates preclude or slow the identification of "problem" drugs and vaccines that endanger public health. New surveillance methods for drug and vaccine adverse effects are needed. Barriers to reporting include a lack of clinician awareness, uncertainty about when and what to report, as well as the burdens of reporting: reporting is not part of clinicians' usual workflow, takes time, and is duplicative."*

VAERS is cumbersome. It takes no less than 30 minutes to file a report, and doctors don't get paid for that. There is intimidating legal language of every page, and doctors are often discouraged from filing reports by their hospital systems. The number of adverse events reported to VAERS for COVID injections dwarves all adverse events from all vaccines for the entire time the system has existed.

Medicare data shows 48,465 deaths related to shots and support the notion that VAERS data needs to be taken most seriously.

- **We should trust Big Pharma —** Sure, why not. Except vaccine manufacturers can't be sued if this product causes injury; Pfizer has paid billions in settlements and tried to bribe its way out of criminal charges in Nigeria; Pfizer also asked the FDA to be allowed to not disclose their safety and other data for 75 years; They also bullied various governments to ensure total legal immunity.

  And a FOIA-obtained "post-marketing" data (a part of the data that they wanted to hide from the public for 75 years) showed recorded adverse events and fatalities at a heartbreaking rate (1223 deaths in three months *in their own data*).

  characteristics of all cases

  And here is one of my favorites when it comes to trust. Jim (or James) Smith, Chairman of the Thomson Reuters Foundation, is a Director at Pfizer. He also serves who on the World Economic Forum's … Partnering Against Corruption Initiative. Perfect. Speaking of media …

Who Owns the Media (and Everything Else)?

Here is an excerpt from the article called, "How a Company Called BlackRock Shapes Your News, Your Life, Our Future":

> *Who controls the corporations who control our news? A helpful index was just compiled — not by mainstream media, but by Harvard researchers **exploring** media's future. Skimming the list, I see two names again and again: BlackRock Fund Advisors and Vanguard Group.*
>
> *BlackRock and Vanguard are two of the Big Three (every industry is clumping) passive fund asset management firms. The third, State Street, is owned by BlackRock. Whose largest shareholder is Vanguard. Together, BlackRock and Vanguard own:*
>
> - *Eighteen percent of Fox.*
> - *Sixteen percent of CBS, and therefore also of Sixty Minutes.*
> - *Thirteen percent of Comcast, which owns NBC, MSNBC, CNBC, and the Sky media group.*
> - *Twelve percent of CNN.*
> - *Twelve percent of Disney, which owns ABC and FiveThirtyEight.*
> - *Between ten and fourteen percent of Gannett, which owns more than 250 Gannett daily newspapers plus USA Today.*
> - *Ten percent of the Sinclair local television news, which controls seventy-two percent of U.S. households' local TV.*
> - *A large unspecified chunk of Graham Media Group, which owns Slate and Foreign Policy.*

By the way, to see that the same trio also owns major stakes in every big company in every major industry, just go to Yahoo!Finance and see for yourself. Here is just one example: Pfizer.

yahoo! finance | Search for news, symbols or companies

Finance Home | Watchlists | My Portfolio | Screeners | Yahoo Finance Plus | Markets | News | Personal Finance | ...

Top Institutional Holders

Holder	Shares	Date Reported	% Out	Value
Vanguard Group, Inc. (The)	459,942,303	Sep 29, 2021	8.19%	19,782,118,452
Blackrock Inc.	410,828,305	Sep 29, 2021	7.32%	17,669,725,398
State Street Corporation	279,803,181	Sep 29, 2021	4.99%	12,034,334,814
Capital World Investors	241,360,858	Sep 29, 2021	4.30%	10,380,930,502
Wellington Management Group, LLP	220,948,772	Sep 29, 2021	3.94%	9,503,006,683
Geode Capital Management, LLC	99,593,093	Sep 29, 2021	1.77%	4,283,498,929
Northern Trust Corporation	67,839,011	Sep 29, 2021	1.21%	2,917,755,863
Norges Bank Investment Management	60,296,992	Dec 30, 2020	1.07%	2,219,532,275
Bank Of New York Mellon Corporation	58,869,431	Sep 29, 2021	1.05%	2,531,974,227
Bank of America Corporation	57,431,475	Sep 29, 2021	1.02%	2,470,127,739

Top Mutual Fund Holders

Holder	Shares	Date Reported	% Out	Value
Vanguard Total Stock Market Index Fund	158,437,624	Sep 29, 2021	2.82%	6,814,402,208
Vanguard 500 Index Fund	117,741,185	Sep 29, 2021	2.10%	5,064,048,366

And here's a quote from a Columbia Journalism Review article called, "Journalism's Gates Keepers" about Bill Gates and his Foundation's grants to the media:

> *"I recently examined nearly twenty thousand charitable grants the Gates Foundation had made through the end of June and found more than $250 million going toward journalism.*
>
> *Recipients included news operations like the BBC, NBC, Al Jazeera, ProPublica, National Journal, The Guardian, Univision, Medium, the Financial Times, The Atlantic, the Texas Tribune, Gannett, Washington Monthly, Le Monde, and the Center for Investigative Reporting; charitable organizations affiliated with news outlets, like BBC Media Action and the New York Times' Neediest Cases Fund; media companies such as Participant, whose documentary Waiting for "Superman" supports Gates's agenda on charter schools; journalistic organizations such as the Pulitzer Center on Crisis Reporting, the National Press Foundation, and the International Center for Journalists; and a variety of other groups creating news content or working on journalism, such as the Leo Burnett Company, an ad agency that Gates commissioned to create a "news site" to promote the success of*

aid groups.

In some cases, recipients say they distributed part of the funding as subgrants to other journalistic organizations — which makes it difficult to see the full picture of Gates's funding into the fourth estate."

And here is an excerpt from a Mint Press News / Grayzone article called, "Documents show Bill Gates has given $319 million to media outlets to promote his global agenda," according to which, the Foundation has given 319+ million dollars to media outlets. And while I disagree with the author on his dismissal of "conspiracy theories," his analysis of Gates' corruption is quite excellent. Below is just the award directly to media outlets:

NPR — $24,663,066	The Guardian (including TheGuardian.org) — $12,951,391
Cascade Public Media — $10,895,016	Public Radio International (PRI.org/TheWorld.org) — $7,719,113
The Conversation — $6,664,271	Univision — $5,924,043
Der Spiegel (Germany) — $5,437,294	Project Syndicate — $5,280,186
Education Week — $4,898,240	WETA — $4,529,400
NBCUniversal Media — $4,373,500	Nation Media Group (Kenya) — $4,073,194
Le Monde (France) — $4,014,512	Bhekisisa (South Africa) — $3,990,182
El País — $3,968,184	BBC — $3,668,657
CNN — $3,600,000	KCET — $3,520,703
Population Communications International (population.org) — $3,500,000	The Daily Telegraph — $3,446,801
Chalkbeat — $2,672,491	The Education Post — $2,639,193
Rockhopper Productions (U.K.) — $2,480,392	Corporation for Public Broadcasting — $2,430,949
UpWorthy — $2,339,023	Financial Times — $2,309,845
The 74 Media — $2,275,344	Texas Tribune — $2,317,163
Punch (Nigeria) — $2,175,675	News Deeply — $1,612,122
The Atlantic — $1,403,453	Minnesota Public Radio — $1,290,898
YR Media — $1,125,000	The New Humanitarian — $1,046,457
Sheger FM (Ethiopia) — $1,004,600	Al-Jazeera — $1,000,000
ProPublica — $1,000,000	Crosscut Public Media — $810,000
Grist Magazine — $750,000	Kurzgesagt — $570,000
Educational Broadcasting Corp — $506,504	Classical 98.1 — $500,000
PBS — $499,997	Gannett — $499,651
Mail and Guardian (South Africa) — $492,974	Inside Higher Ed. — $439,910
BusinessDay (Nigeria) — $416,900	Medium.com — $412,000
Nutopia — $350,000	Independent Television Broadcasting Inc. — $300,000
Independent Television Service, Inc. — $300,000	Caixin Media (China) — $250,000
Pacific News Service — $225,000	National Journal — $220,638
Chronicle of Higher Education — $149,994	Belle and Wissell, Co. — $100,000
Media Trust — $100,000	New York Public Radio — $77,290
KUOW – Puget Sound Public Radio — $5,310	

With all this corruption, is it really that shocking that our mainstream science is dying and our mainstream media already dead and replaced by some kind of an infomercial zombie? Not that shocking, I think. And we have not even dug in the Great Reset and 4IR! I would like to end this story with an anecdote about my cab ride with the radio on.

Whatever the show was about, it was really about COVD "vaccines." "Vaccines! Vaccines! Vaccines-vaccines-vaccines! Vaccines!!!" chirped the radio. They delivered their horrible lies in an ordinary, confident tone. They mocked the caricature "antivaxxers" and made science-conscious people sound like slime.

The toxicity of the programming was through the roof — and yet to the driver, it seemingly felt normal, to my great surprise. There was not one factual truth in their entire reporting — and I wanted to scream — and yet the driver was not bothered at all.

So I guess, propaganda does work very well, and we have slid into a dystopian world. Which, as far as I am concerned, only means one practical thing: Not acceptable, and game on.

About the Author

To find more of Tessa Lena's work, be sure to check out her bio, Tessa Fights Robots.

Previous Article
Google Doesn't Want You to Research Mass Formation Psychosis

Next Article
Rhonda Patrick on Vitamin C

Hide Comments (34)

Post your comment

Sort Comments by : Top Rated | Newest | Oldest | Top Poster

Guillermou
Joined On 4/7/2015 8:47:48 AM
Add as Friend | Send Message

Never before have we experienced such a degree of division in society caused by the psychopathic desire for power of globalist elites. It divides friendships, families and even associations. Humanity is trapped in the disinformation imposed by a handful of psychopaths and narcissists. Dr. Vladimir Zelenko, who was nominated for a Nobel-Prize in medicine and who's also the world's first and foremost physician to successfully treat the Wuhan virus, testifies to the Rabbinical court: “Wake up! This is World War III. This is genocide.” Far more deaths and injuries have been recorded from the COVID-19 “vaccine” release than from all previous vaccines combined since records began.

Pfizer's confidential report follows the official narrative of the vaccine being sold by governments and the WHO. It also confirms the analysis of numerous doctors and scientists who have revealed the devastating consequences of the mRNA “vaccine”. "Killing is good for business." www.globalresearch.ca/bombshell-document-dump-pfizer-vaccine-data/5763.. .. 100 QUESTIONS THEY DON'T WANT TO ANSWER. By Steve Kirsch. “The most troubling part of the pandemic to me is the lack of transparency and accountability. The authorities love to create mandates we must follow, but they refuse to be held accountable.” “Since nobody inside the CDC, NIH, or FDA will talk to me or any members of my team of experts, I have tried to discuss the evidence summarized in this document with the members of the outside committee members of the CDC and FDA.

I offered them $1M to take a meeting (or I will donate it to a charity of their choice if they want). They all refused.....” This article exposes: the incriminating evidence. censorship. Responsibility. Efficacy and safety of vaccines. Biased news coverage. corruption. Intimidation tactics. Mandates. More expensive. Social distancing. Evidence. Responsibility. stevekirsch.substack.com/.../incriminating-evidence (01/18/2022)

Reply | Mark as Spam | Posted On 1/29/2022 3:52:10 AM

Like Dislike

Pete.Smith
Joined On 10/11/2013 8:19:55 AM
Add as Friend | Send Message

Hi Gui. Thanks for poiting out this book: How They Rule the World: The 22 Secret Strategies of Global Power, by Pedro Banos. It's amazing , in some countries, like Germany banned this book. Can you name some of the strategies? What about El Dominio Mental. La geopolítica de la mente? Book from 2020, talks about Covid. Pedro Baños dirige su atención en este nuevo libro a las técnicas que el poder utiliza para controlar nuestras emociones, porque quien consigue controlar nuestra mente controla el poder. Con su reconocida amenidad y lucidez, Pedro Baños aborda en El dominio mental un perturbador porvenir —que, en muchos sentidos, ya es plenamente actual— desde múltiples perspectivas: la manipulación cultural y psicológica, la (de)formación de las voluntades personales, el control de la información y también las posibilidades que se abren con la evolución de las neurotecnologías o la inteligencia artificial en todos los campos, incluido el militar.

Además de combinar una rica divulgación con un abundante caudal de información puesta al día, esta obra se presenta como un claro aviso a navegantes, porque se trata, en palabras del propio autor, «de abrir los ojos para estar alerta.

Solo si conocemos en qué consiste y cómo se consigue esta forma perfecta de dominación mental, tendremos la posibilidad de ofrecer cierta resistencia a ella y preservar nuestras libertades». Aferrémonos, pues, a esa posibilidad porque todos —niños, adolescentes y adultos— estamos aún a tiempo de desintoxicarnos, de desengancharnos del dominio mental, utilizando el arma más potente de la que disponemos: pensar por nosotros mismos.

Mark as Spam | Posted On 1/29/2022 4:41:20 AM

Like Dislike

Pete.Smith
Joined On 10/11/2013 8:19:55 AM
Add as Friend | Send Message

Thanks GUI to remember this: Dr. Vladimir Zelenko testifies to the Rabbinical court, saying: “Wake up! This is World War III. This is genocide.” You can see him speaking to the court in this video, or read the transcript, or both here:
www.wadeburleson.org/2021/08/dr-zelenko-speaks-to-jerusalem.html

Mark as Spam | Posted On 1/29/2022 5:11:41 AM

Like Dislike

---

juststeve
Joined On 1/5/2012 11:13:54 AM
Add as Friend | Send Message

Gui, it seems killing is the business, whether through wars, we got a pill for that, toxic foods, toxic pollution, toxic information, & so on.

Mark as Spam | Posted On 1/29/2022 5:53:48 AM

Like Dislike

Guillermou
Joined On 4/7/2015 8:47:48 AM
Add as Friend | Send Message

Thanks Pete Smith and Just, yes, in "The Mental Dominion", Baños, reveals the new way of doing geopolitics. Baños tells us that geopolitics today is a true geopower with psychological campaigns through world domination. In the exercise of power, armies, starting with NATO, now call for what used to be psychological warfare actions of influence against the civilian population.

Psychological domination basically pursues two purposes. On the one hand, the political goal, which would be led by the States; and on the other, the economic one. And that is where the big digital multinationals come into play, what they do is influence us to, among other things, obtain data that is then sold through Mental domination, psychological domination basically pursues two purposes.

When people do not find meaning in their professional or social life, they go to a kind of "brave new world", approaching the dystopia that Aldous Huxley spoke of, where he shows a dystopian society, that is, an imaginary society governed by a power totalitarian, which functions as if it were a dictatorship without the citizens appreciating it.
www.tellerreport.com/news/2020-11-01-pedro-ba%C3%B1os--%22people-are-e.. 22.BJYI30E2OD.html
academyofideas.com/2021/06/do-we-live-in-a-brave-new-world-aldous-huxl.. This links with "you will have nothing and you will be happy" that has its objective in the Great Reset and has a guaranteed path the total domination of the technocratic elite, the Vanguard and Blackrock financial control of companies and media is the great threat of a globalism that will have all the power and enslaves people by controlling the actions of constitutionally elected governments.

Total control of people, without respect for their freedoms and rights while big capital enjoys the tax havens and housing that they will reserve for their lives with the money from their corruption.

Mark as Spam | Posted On 1/29/2022 9:24:15 AM

Like Dislike

Guillermou
Joined On 4/7/2015 8:47:48 AM
Add as Friend | Send Message

Vanguard and BlackRock are the principal owners of four of the six largest media companies that control 90 percent of mass messaging on television, in newspapers, on social media platforms, and run major "news" websites. " and "Covid". find when you Google or go to YouTube for information. These tycoons own 1,600 US companies and are the ones informing the world about the "safety and efficacy" of the bogus "vaccine". This "pandemic" has been the ideal scenario to deliver the final blow to the world economy. Small businesses forced out of business have been taken over by large corporations owned by BlackRock and Vanguard who leveraged their assets.

This was written since the Davos meeting, it is part of the plandemic agenda, to steal the rest of the world's remaining resources and place them under the control of the "corrupt elite".
noqreport.com/2021/06/15/blackrock-and-vanguard-the-same-shady-people-.. We cannot bear the humiliation of totalitarianism, but we are suffering a gradual loss of political sovereignty and freedom.

Extending awareness means asking ourselves about the responsibility of our minds to seek the path that overcomes fear, the message that is in every ambition for power. We need critical thought that finds objectivity in the truth of science, ceasing to be a mass man, a critical thought, that promotes the encounter with truth, self-esteem, true personal integration, and in turn, transmit said truth from the force of knowledge, achieving collective immunization against fear, far from being manipulated by power.

Mark as Spam | Posted On 1/29/2022 9:26:11 AM

Like Dislike

Pete.Smith
Joined On 10/11/2013 8:19:55 AM
Add as Friend | Send Message

Thanks GUI, for your addition. They have already so much power and control for such a long time, that they don't hide their plans anymore. It is more about the control than the money. For this globalist plan they need countries to give up their cultures and national identities, so they promote also mass immigration for this purpose, like George Soros does for example, who is also part of deep state, and involved in so many "regime change" and of course member of WEF. Soros pays indirectly many member of the EU parlement, also pay for media training and young political pawns, that starts political parties that get Soros funding.

One big example is Obama. Obama was made president only because of the support of Soros after Obama declared loyalty to Israel, A second way to globalistion, is to brainwash us with the of climate change, making people poor by paying hugh taxes on fuel and electricity, many countries do this already but will be much more like new plans for EU tax on energy are in the making, using climate change as pretext.

Mark as Spam | Posted On 1/29/2022 12:23:53 PM

Like Dislike

Galeforce
Joined On 12/29/2012 9:03:29 PM
Add as Friend | Send Message

This isn't a pandemic of the vaccinated versus the unvaccinated, it is a pandemic of the closed minds (mass formation psychosis) versus the open ones.

Reply | Mark as Spam | Posted On 1/28/2022 11:53:33 PM

Like Dislike

Ambereyes
Joined On 11/29/2015 1:58:45 PM
Add as Friend | Send Message

Yes. Actually, there are several 'pandemics' around. The 'pandemic' of disinformation is destroying our capacity of reason. Very good article. Thank you.

Mark as Spam | Posted On 1/29/2022 12:43:06 AM

Like Dislike

Bigfletch
Joined On 1/5/2010 7:46:30 AM
Add as Friend | Send Message

Amnereyes, Nothing is being destroyed, it is being exposed to people who are beyond the state of conscioisness which, as an example, produces 40% of the adult population with metabolic syndrome. This is turning up the heat.

Mark as Spam | Posted On 1/29/2022 6:31:41 AM

Like Dislike

---

sio6474
Joined On 10/19/2018 11:41:31 AM
Add as Friend | Send Message

Willful ignorance, it is a spiritual crime!

Mark as Spam | Posted On 1/29/2022 11:30:25 AM

Like Dislike

---

mrrobb
Joined On 6/15/2011 2:41:18 PM
Add as Friend | Send Message

And its called Gaslighting..... www.psychologytoday.com/.../gaslighting Gaslighting is an insidious form of manipulation and psychological control. Victims of gaslighting are deliberately and systematically fed false information that leads them to question what they know to be true, often about themselves. They may end up doubting their memory, their perception, and even their sanity. Over time, a gaslighter's manipulations can grow more complex and potent, making it increasingly difficult for the victim to see the truth.

Reply | Mark as Spam | Posted On 1/29/2022 2:40:45 AM

Like Dislike

Bigfletch

Joined On 1/5/2010 7:46:30 AM

Add as Friend | Send Message

Nothing new nere. The " belief" creators have just moved on from primitive village meetings to world wide high tech communications.

Mark as Spam | Posted On 1/29/2022 6:34:40 AM

Like Dislike

---

sio6474

Joined On 10/19/2018 11:41:31 AM

Add as Friend | Send Message

Through life I have been on the receiving end of gaslighting quite frequently. When I was young I did not understand that it was a form of manipulation, so my response back then was increasing efforts to reason, which were met with increased levels of manipulation. This evil strategy is predictable once the patterns are seen and understood. Seeing it for what it is, prevents self doubt and also puts one ahead of the game in terms of protection.

Mark as Spam | Posted On 1/29/2022 11:37:03 AM

Like Dislike

ChrisColes

Joined On 5/3/2009 2:40:01 AM

Add as Friend | Send Message

Hello descendants, I am a citizen of the United Kingdom and the year is 2022. It seems beyond belief that the UK, as once revered leaders of many other nations, has become much more like East Germany under past communist rule; where our once highly respected civil service have now created our own version of the STASI en.wikipedia.org/.../Stasi which, if nothing else, has served to destroy the credibility of the UK Ministry of Defense . . . now intent upon doing nothing to defend the nation; instead fully committed to supporting a totalitarian regime of major public corporations and the likes of the Bill & Melinder Gates Foundation.

The dreadful DNA disrupting diseases they have spread throughout the world, as a means to create great wealth for themselves and their friends will have dramatically changed your futures for the worse. Here I tried my best to tell others of their crimes, but as by now you will know, all I got for my efforts was to have a neighbour repeatedly, over two years so far, spray acid on my small garden, and to be marched out of the OECD headquarters in Paris, between security guards. But they cannot silence the truth; and the truth is, they have made themselves into fully international criminals; intent upon committing crimes against humanity, not just within their own nations; but throughout the rest of the planet .

. . and all for the simple purpose of being "In Control". I wish you well, and hope that, as with past history here on our planet; they will, eventually, die out as also their stupidities. That they follow the fate of the likes of the Spanish Inquisition. Now, you too have to learn the lesson taught at the end of WW1, never again!

Reply | Mark as Spam | Posted On 1/29/2022 2:46:21 AM

Like Dislike

---

juststeve

Joined On 1/5/2012 11:13:54 AM

Add as Friend | Send Message

Hasn't it been said when you choose your enemies be careful, because that is what you will become most like?

Mark as Spam | Posted On 1/29/2022 5:51:13 AM

Like Dislike

Vladimira

Joined On 2/12/2008 4:06:09 PM

Add as Friend | Send Message

I don't know what to believe anymore. I read one conspiracy theory that the Spanish Inquisition was a hoax too. Supposedly it never did what history tells us. Supposedly, the Dark Ages were a great period of growth (they should have been called the Light ages) but they lie to us, and our then rulers organized the Plagues plandemics to destroy the growth. It is a good strategy to kill off a lot of people and appropriate what they had. This way the rulers become even richer. It is difficult to ascertain what is true and what not in history. Today, I am wondering about the Freedom Convoy. Why does a globalist like Evil Elon Musk support it? Is this a set up? Who do you trust anymore? Complete collapse of integrity. What I know for a fact, that man has been scamming man forever. We are a sad species. Other animals are better than us. I think we have lived in a dystopia forever, we just didn't know it.

Mark as Spam | Posted On 1/29/2022 6:14:35 AM

Like Dislike

KingofthePaupers

Joined On 11/1/2010 5:11:29 PM

Add as Friend | Send Message

severe seasonal influenza (which has a case fatality rate of approximately 0.1%) Jct: This is the error that allowed them to pull off the Apple Orange comparison. 0.1% is not the hospitalized Case Fatality Rate, it's the Infection Fatality Rate. Flu's Case Fatality Rate is 10%. So Fauci comparing Covid's 3.4% CFR not to the Flu's f10% CFR vut to its 0.1% IFR hyped the threat a hundredfold. Hence the name of my book: Covid Mortality Hyped Hundredfold www.amazon.com/.../b09dfgld8d Would you take the suicide clot shot if you knew the Covid Mortality threat is a false alarm? "I refuse the jab because the Covid mortality threat was hyped a hundredfold by comparing Covid CFR to the too small Flu IFR." http://SmartestMan.Ca/kotp videos index You'll never see the Apple Orange comparison if you think Flu's CFR is 0.1%. smartestman.ca/c19scjct.pdf has the statistical proof.

Reply | Mark as Spam | Posted On 1/29/2022 11:27:25 AM

Like Dislike

DawnieR

Joined On 5/19/2021 9:38:50 AM

Add as Friend | Send Message

"Are We Living in a Dystopian Reality?" Actually, people are finally being shown that they live in a FAKE REALITY!! Their lives, that people think are their own, have been CREATED FOR YOU, BY THE GLOBALISTS. EVERYTHING that you thought was 'normal life' HAS BEEN CREATED FOR YOU. EVERYTHING IS FAKE.....so-called 'food' (Corp 'food' is NOT FOOD!), so-called 'education', so-called 'medical/health care'; so-called 'News', and so on. Even our HISTORY is FAKE!!! Our History is NOT what 'they' say it is!!!! People are living a MASSIVE LIE! But, this is now coming to an END, and what WILL come next is a MASSIVE DOSE OF REALITY.....which MOST will NOT be able to handle! And MOST will NOT survive what is coming!! (this includes the Globalists and their Minions!)

Reply | Mark as Spam | Posted On 1/29/2022 10:43:16 AM

Like Dislike

Lionel11
Joined On 5/5/2021 10:08:34 AM
Add as Friend | Send Message

Excellent article Tessa. Its always good to learn new information and all that Gates Corp Media money corruption is mind boggling. The Corp media has to busted up legally as an info monopoly for us to have any chance at winning. This proves the illegal monopoly: www.bbc.com/mediacentre/2020/trusted-news-initiative-vaccine-disinform..

Reply | Mark as Spam | Posted On 1/29/2022 9:46:25 AM

Like Dislike

OnederWoman
Joined On 8/27/2021 1:30:12 AM
Add as Friend | Send Message

Instead of calling it news, let's call an advertisement show for the sponsors. Advertainment. Not even infotainment. Advertainment. [A new word that seems to fit. A word like propaganda ~ befitting fascism.]

Reply | Mark as Spam | Posted On 1/29/2022 5:11:10 AM

Like Dislike

---

lookingintoit
Joined On 3/30/2021 8:13:01 PM
Add as Friend | Send Message

From "The Trusted News" article. Admitting they were involved i our elections. " The TNI is already working together to tackle to spread of harmful coronavirus disinformation and previously has had success running a rapid alert system during the UK 2019 General Election, Myanmar and Taiwan 2020 General Elections and the US Presidential Election."

Reply | Mark as Spam | Posted On 1/29/2022 11:55:19 AM

Like Dislike

---

bowgirl
Joined On 12/3/2011 6:17:03 AM
Add as Friend | Send Message

Many of us long timers with Dr M knew well the need for good nutrition and appropriate supplementation especially immune boosters. We treated our mild cases easily at home. My family thanks Dr M, his team and commenters who added info to to each article.

Reply | Mark as Spam | Posted On 1/29/2022 11:09:56 AM

Like Dislike

---

dusty35
Joined On 1/3/2017 11:31:23 AM
Add as Friend | Send Message

canada has a garbage news soursecall CBC

Reply | Mark as Spam | Posted On 1/29/2022 9:50:14 AM

Like Dislike

---

jrh6690
Joined On 5/14/2017 8:42:59 PM
Add as Friend | Send Message

I'm retired and read most of the day. This is the best, most eye-opening article on Covid I've come across in weeks.

Reply | Mark as Spam | Posted On 1/29/2022 8:51:16 AM

Like Dislike

Randyfast
Joined On 5/6/2010 8:42:42 PM
Add as Friend | Send Message

With all we know about the Fraud, Lies, Deception and Illusion, in our faces, for the past couple of years; the fact that the coronavirus is a collection of cold viruses; and this is the cold and flu season...Why are people still believing in this covid hoax?!!!

Reply | Mark as Spam | Posted On 1/29/2022 8:12:43 AM

Like Dislike

---

fromseatoshiningsea
Joined On 3/7/2021 2:40:06 PM
Add as Friend | Send Message

A worthwhile video...(only 6-min)...rumble.com/vt59nu-how-they-took-a-virus-and-made-it-a-pandmic.html

Reply | Mark as Spam | Posted On 1/29/2022 7:54:43 AM

Like Dislike

---

forbiddenhealing
Joined On 2/21/2011 9:51:43 AM
Add as Friend | Send Message

This is a case where the messenger should be shot! Shot dead, ripped apart and hung out for the crows! How absurd for "The Media" (like "The Science") to push the singular message of our evilest empire we don't even know we support and live in. Don't people know that words become thoughts; wrong thoughts that become bad actions and create the peers that piss on your boot whenever you get off-message? Free speech HaHa! Like Julian Assange, reporting the truth becomes criminal. Like Trump's "Fake News" that made him public enemy number one. caitlinjohnstone.substack.com/p/consider-the-possibility-that-this?utm..

Reply | Mark as Spam | Posted On 1/29/2022 7:15:13 AM

Like Dislike

---

forbiddenhealing

Joined On 2/21/2011 9:51:43 AM

Add as Friend | Send Message

The "media" originally consolidated under Raygun's FCC, must be judged INSANE! They push war and censor peacemakers, they push drugs and censor established science, they tell us our food/water are healthy and pure, they ignore the austerity brought by inflation, they push the elite agenda telling the 99% they enjoy freedom and democracy, and they have sucked for the century they have controlled our minds. If that ain't crazy, what is?

Mark as Spam | Posted On 1/29/2022 8:27:51 AM

Like Dislike

---

mammywitch1

Joined On 11/3/2021 8:26:44 AM

Add as Friend | Send Message

We are now beginning to see books banned just as in Nazi Germany---when are we going to wake up and smell the coffee? Banned in the UK at one college--George Orwell's "1984" Banned in the US in one school "Maus" by Art Speigelman Remember "Fahrenheit 451"? This world has become a refuge for idiots where 'common' sense is NOT SO COMMON ANYMORE!

Reply | Mark as Spam | Posted On 1/29/2022 5:43:07 AM

Like Dislike

---

ragus

Joined On 12/25/2008 4:07:38 PM

Add as Friend | Send Message

Great reporting thanks! A little tip: Often times, everything after a question mark in a link is not needed, so "?token=eyJ1c2VyX2lkIjoxMTcxMTksInBvc3RfaWQiOjQ2NDg4NjMxLCJfIjoiODZhaDciLCJpYXQiOjE2NDExNTQ5MDcsImV4cCI6MTY0MTE1ODUwNywiaXNzIjoicHViLTU0ODM1NCIsInN1YiI6InBvc3QtcmVhY3Rpb24ifQ.XsvNkPOux5I0OZ_1cE7EXSTPFiwHQ_XRxgYILXtIVvM" can be removed, to just this: stevekirsch.substack.com/.../pandemic-of-the-unvaccinated

Reply | Mark as Spam | Posted On 1/29/2022 5:25:03 AM

Like Dislike

---

stanleybecker

Joined On 11/12/2012 3:21:48 AM

Add as Friend | Send Message

a message in a bottle - descendents may not appear - Robinson Crusoe is still wondering around his island searching for anything that lives - this Age that we are now passing through might be the final stage for homo sapiens - the manipulations of the human physiology into physiological SLAVERY known as transhumanism might mean that descendency has come to an abrupt halt - like the Rosetta Sone some future archeologist might discern some meaning from the morass that we think of as present reality - the idea that the Slsaves of the Future would be interested in the BRAIN DEAD relics of our present denouemont is laughable - the only hope in a dystopian milieu is that the sleight will be wiped clean - keep your message buried like the Dead Sea Scrolls that revealed that the Essenes were a messianic monastic group that Jesus was aware of as John the Baptist was a member of this Essene cult that had a history of over 100 years - so much is lost in the sands of Time that its relevancy has become eroded and now lacks meaning itself

Reply | Mark as Spam | Posted On 1/29/2022 5:15:23 AM

Like Dislike

Astrocomical

Joined On 1/6/2021 5:20:05 PM

Add as Friend | Send Message

"In order to create massive confusion, those in power have constructed a massive tower of lies." Yes, Clique Formation Psychosis, and they called us nutz!

Reply | Mark as Spam | Posted On 1/29/2022 2:30:57 AM

Like Dislike

---

juststeve

Joined On 1/5/2012 11:13:54 AM

Add as Friend | Send Message

Yup, a Modern Tower of Babble.

Mark as Spam | Posted On 1/29/2022 6:59:09 AM

Like Dislike

Post your comment

Previous Article Next Article

Join the World's #1 Natural Health Newsletter for FREE!
Latest Trustworthy News from Dr. Mercola — delivered straight to your inbox!

Enter your email address

Subscribe Now!

Mercola proudly supports these charities and organizations. View All

INSIDE MERCOLA.COM

About Dr. Mercola
Health Articles
Podcast
Special Reports
En Espanol
Mercola Social Responsibility

HELP

Contact Us
Media Inquiries
Mercola Community FAQ

Disclaimer: The entire contents of this website are based upon the opinions of Dr. Mercola, unless otherwise noted. Individual articles are based upon the opinions of the respective author, who retains copyright as marked. The information on this website is not intended to replace a one-on-one relationship with a qualified health care professional and is not intended as medical advice. It is intended as a sharing of knowledge and information from the research and experience of Dr. Mercola and his community. Dr. Mercola encourages you to make your own health care decisions based upon your research and in partnership with a qualified health care professional. If you are pregnant, nursing, taking medication, or have a medical condition, consult your health care professional before using products based on this content.

If you want to use an article on your site please click here. This content may be copied in full, with copyright, contact, creation and information intact, without specific permission, when used only in a not-for-profit format. If any other use is desired, permission in writing from Dr. Mercola is required.

Terms & Conditions • Updated Privacy Policy
© 1997-2022 Dr. Joseph Mercola. All Rights Reserved.