ACTIVIST POST

Should Donald Trump run for President again in 2024?
Yes No I'm not sure
1,124 Votes

Want To See Why These Pictures Are Leaving People Speechless?
4,782

Promoted Content

DHS Suggests Those Who Spread "Misleading Narratives" That "Undermine Trust in US Gov't" are Terrorists

TOPICS: Constitution DHS Domestic Terrorism Free Speech Matt Agorist

FEBRUARY 9, 2022

By **Matt Agorist**

The Department of Homeland Security (DHS) on Monday **issued a bulletin** warning of a heightened terrorism alert in the United States. One of the "key factors" for the heightened threat, which the DHS considers terrorism, is **"the proliferation of false or misleading narratives, which sow discord or undermine public trust in U.S. government institutions."**

Naturally, this has many folks concerned, especially considering the examples cited in the bulletin which include "false or misleading narratives" about "unsubstantiated widespread election fraud **and COVID-19.**"

While parts of the memo cite calls for violence and attacks by foreign terrorist organizations — which are actual terror threats — as cause for concern, the idea that the government's definition of misinformation could potentially earn you the label of "terrorist," is shocking.

Celebrities With Their Lookalike Children
918

Do you want to open a free Gold IRA?
Yes No I'm not sure
6,033 Votes

19 Discounts That Could Be Godsends For Seniors
24,991

Promoted Content

The bulletin is titled, "Summary of Terrorism Threat to the U.S. Homeland" and reads as follows (emphasis added):

> The United States remains in a heightened threat environment fueled by several factors, including an online environment filled with false or misleading narratives and conspiracy theories, and other forms of **mis- dis- and mal-information** (MDM) introduced and/or amplified by foreign and domestic threat actors. These threat actors seek to exacerbate societal friction to sow discord and undermine public trust in government institutions to encourage unrest, which could potentially inspire acts of violence. Mass casualty attacks and other acts of targeted violence conducted by lone offenders and small groups acting in furtherance of ideological beliefs and/or personal grievances pose an ongoing threat to the nation. While the conditions underlying the heightened threat landscape have not significantly changed over the last year, the convergence of the following factors has increased the volatility, unpredictability, and complexity of the threat environment: **(1) the proliferation of false or misleading narratives, which sow discord or undermine public trust in U.S. government institutions; (2)** continued calls for violence directed at U.S. critical infrastructure; soft targets and mass gatherings; faith-based institutions, such as churches, synagogues, and mosques; institutions of higher education; racial and religious minorities; government facilities and personnel, including law enforcement and the military; the media; and perceived ideological opponents; and **(3)** calls by foreign terrorist organizations for attacks on the United States based on recent events.

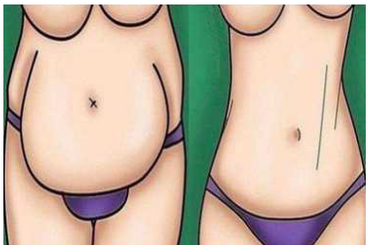
How To Lose 40.5 Lbs In A Month (Eat This Once Every Day)

You'll Never Think About Solar Panels Again After Seeing This (Watch)

Women Only: Stretch This Muscle to Stop Bladder Leakage (Watch)

A Teaspoon On An Empty Stomach Burns 12 Lbs Of Fat A Week Safely!

Women Only: Stretch This Muscle to Stop Bladder Leakage (Watch)

These 2 Vegetables Legally Kill Your Belly Fat Overnight

PROTECT YOUR LIBERTY

As stated above, reasons 2 and 3 are obvious threats of terror and make sense. However, given the government's tendency to paint with a broad brush, undermining public trust could make millions of people terrorists, including the Free Thought Project.

It is the job of a true journalist to undermine trust in the government; and given the shifting goal posts on what is defined as "misinformation" over just the last two years, literally anyone could find themselves subject to this definition. To hammer their point home, DHS specifically calls out misinformation on COVID-19.

> Key factors contributing to the current heightened threat environment include:
>
> 1. The proliferation of false or misleading narratives, which sow discord or undermine public trust in U.S. government institutions:
> - For example, there is widespread online proliferation of **false or misleading narratives regarding unsubstantiated widespread election fraud and COVID-19.**

Remember in 2020, when any talk of a potential lab leak theory was considered "misinformation"? By this definition, everyone who talked about the lab leak theory was a potential terrorist.

Declare Your Independence!

Profit outside the rigged system! Protect yourself from tyranny and economic collapse. Learn to live free and spread peace!

Counter Markets Newsletter *- Trends & Strategies for Maximum Freedom*

Claim Your FREE Issue Today!

Enter Your Email Address

Click Here to Download Now

Doctors like **Robert Malone** and Peter McCullough, who challenge the vaccination mandate, are now, according to this bulletin, terrorists. Given the fact that the **government is urging** Spotify to censor Joe Rogan for "misinformation," according to this bulletin, Rogan is also a terrorist. Their information and discussions on Covid-19 have certainly sown discord and undermined public trust — and rightfully so — but does this make them a terror threat?

Obviously, it does not. The only people who would be threatened by healthy, science-based skepticism as espoused by doctors like these two, are tyrants who wish to control the narrative.

Given the extremely broad definition of what the government considers "misinformation," this bulletin is one of the most worrisome documents to come from the feds in recent history. What's more, the mere act of releasing such a document, actually "undermines public trust in U.S. government institutions" by threatening those who would dare question the status quo.

Make no mistake, this is a move to criminalize free speech by allowing the executive to declare anyone who disagrees with their dictates, a terrorist. With declarations like this, the government doesn't need terrorist organizations to "sow discord" — they are doing it themselves.

Source: ***The Free Thought Project***

Matt Agorist is an honorably discharged veteran of the USMC and former intelligence operator directly tasked by the NSA. This prior experience gives him unique insight into the world of government corruption and the American police state. Agorist has been an independent journalist for over a decade and has been featured on mainstream networks around the world. Agorist is also the Editor at Large at the Free Thought Project. **Follow @MattAgorist on Twitter**, **Steemit**, and now on **Minds.**

Become a Patron!
Or support us at SubscribeStar
Donate cryptocurrency HERE

Subscribe to Activist Post for truth, peace, and freedom news. Follow us on Telegram, HIVE, Flote, Minds, MeWe, Twitter, Gab, What Really Happened and GETTR.

Provide, Protect and Profit from what's coming! Get a free issue of *Counter Markets* today.

Would you support President Biden giving Social Security benefits to illegal immigrants?

Yes No I'm not sure

216,070 Votes

See How These 70 Celebrities Have Aged

3,424

How Anyone Can Use This Fighting Style Developed By Bruce Lee And Seal Team 6

17,449

Declare Your Independence!

Profit outside the rigged system! Protect yourself from tyranny and economic collapse. Learn to live free and spread peace!

Counter Markets Newsletter *- Trends & Strategies for Maximum Freedom*

Claim Your FREE Issue Today!

Enter Your Email Address

Click Here to Download Now

DAILY NEWSLETTER

Email address:

Your email address

Yes - I consent to receive emails

Sign up

Subscription is FREE and CONFIDENTIAL

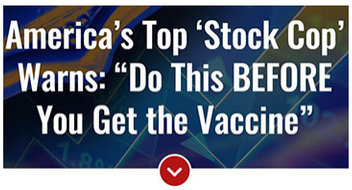

MUST SEE VIDEOS

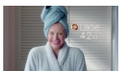

MARCH 1, 2022

Which Dystopian Story Does 2022 Resemble the Most?

MARCH 1, 2022

From "Great Reset" To "Great Narrative"

FEBRUARY 28, 2022

More Experts Warn U.S. Electric Grid is Extremely Vulnerable to Cyberattacks That Could "knock out the entire grid"

FEBRUARY 27, 2022

Meta Employees No Longer Working on In-House AR/VR Operating System

FEBRUARY 27, 2022

Canada Freezing Bank Accounts is Child's Play Compared to the Coming "Central Bank Digital Currency"

MOST VIEWED ARTICLES OF THE WEEK

Order Out Of Chaos: How The Ukraine Conflict Is...

FEBRUARY 24, 2022

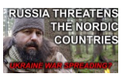

War in Ukraine Spreads? Putin Threatens Sweden and Finland

FEBRUARY 26, 2022

Should Congress collect money from your retirement savings?

Yes | No | I don't know

334 Votes

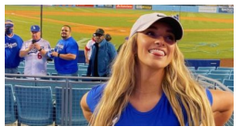

75 Moments That Show Why We Love Sports

3,700

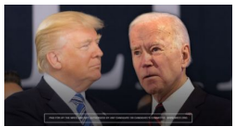

Do you still support President Trump?

Yes | No | Not sure

23,222 Votes

Promoted Content

Free ebook *How To Survive the Job Automation Apocalypse*
Free ebook *How To Get Started with Bitcoin: Quick and Easy Beginner's Guide*

ACTIVIST POST DAILY NEWSLETTER

Email address:

Your email address

Yes - I consent to receive emails

Sign up

Subscription is FREE and CONFIDENTIAL
Free Report: *How To Survive The Job Automation Apocalypse* with subscription

From the web:

These 2 Vegetables Legally Kill Your Belly Fat Overnight

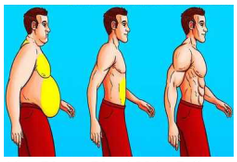

After Dinner Ritual Melts Belly Fat Like Crazy (Try This Tonight)

Women Only: Stretch This Muscle to Stop Bladder Leakage (Watch)

Dentists Shocked: Basic Vitamin Stops Teeth Falling Out & Rebuild Gums

A Teaspoon On An Empty Stomach Burns 12 Lbs Of Fat A Week Safely!

You'll Never Think About Solar Panels Again After Seeing This (Watch)

From the web:

Women Only: Stretch This Muscle to Stop Bladder Leakage (Watch)

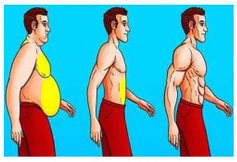

After Dinner Ritual Melts Belly Fat Like Crazy (Try This Tonight)

You'll Never Think About Solar Panels Again After Seeing This (Watch)

Dentists Shocked: Basic Vitamin Stops Teeth Falling Out & Rebuild Gums

These 2 Vegetables Legally Kill Your Belly Fat Overnight

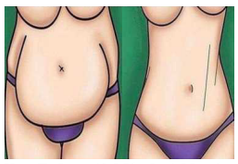

How To Lose 40.5 Lbs In A Month (Eat This Once Every Day)

Previous post Next post

ALSO ON ACTIVIST POST

How the First Amendment ...

3 days ago · 6 comments

But what do the civil rights abuses in China, Myanmar, and India have in common?

More Experts Warn U.S. Electric Grid ...

a day ago · 2 comments

High costs associated with purchasing, installing, and replacing utility "Smart" ...

NYPD Police Union President Arrested ...

2 days ago · 2 comments

The NYPD's SBA is the fifth largest police union in the country and takes in ...

"Russian Propaganda" Is

a day ago · 1 comment

For years US lawmal have been using thre profit-destroying ...

17 Comments Activist Post Disqus' Privacy Policy Login

Favorite 1 Tweet Share Sort by Best

Join the discussion...

Canada Freezing Bank Accounts is Child's Play...

FEBRUARY 27, 2022

Merchant Ships Hit by Missiles; Grain/Fertilizer...

FEBRUARY 26, 2022

The Coming Terror of Social Impact Finance and...

FEBRUARY 25, 2022

Tweets by ActivistPost

AFFILIATE LINKS

Natural Health and Wellness
Grow Your Wealth Outside the Rigged System
Cryptocurrency Investing and Bitcoin News
Get $10 In Bitcoin for Free
Hard Asset Alliance

LOG IN WITH

OR SIGN UP WITH DISQUS ?

Name

Brooks McGinnis • 20 days ago

All War is Evil
No More War

5 | • Reply • Share ›

Sababu Sanyika → Brooks McGinnis • 20 days ago

THE SYNAGOGUE OF SATAN IS REAL AS IT RULES FROM TEL AVIV, APARTHEID OCCUPIED PALESTINE AS WORLD PUBLIC ENEMY NUMBER ONE BEYOND ANY ALL DOUBTS WHATSOEVER. ALL WAR ARE THEIR RESPONSIBILITY AS THEY ARE ATTEMPTING TO ESTABLISH A TALMUDIST WORLD ORDER UNDER THEIR DICTATORIAL TYRANNICAL CONTROL AND IRON HAND RULE. IT'S TIME OUR WORLD COMMUNITY GIVE THESE DEVILS THEIR WELL DESERVED ARMAGEDDON DEFEAT. PERIOD.

AND "YES WE CAN" BECAUSE WE MUST.

3 | • Reply • Share ›

marlene • 20 days ago • edited

The DOD, DHS, FBI, and foreign interests are empowered to arrest and punish, without due process of law, those they call "domestic terrorists" by censoring anyone who engages in "false or misleading narratives which SOW DISCORD OR UNDERMINE PUBLIC TRUST IN US GOV'T INSTITUTIONS or ONLINE NARRATIVES REGARDING UNSUBSTANTIATED WIDESPREAD ELECTION FRAUD or COVID GRIEVANCES or VIOLENT EXTREMIST ATTACKS DURING 2021 or SOW DISCORD & UNDERMINE COVID MITIGATION MEASURES, VACCINE & MASK MANDATES or SPREAD FALSE & MISLEADING NARRATIVES ABOUT 5G or UNSUBSTANTIATED ELECTION FRAUD" There you have it, folks - the boot on speech and clamps on freedom but only for domestic "terrorists" while letting real terrorists cross our borders every day.

3 | • Reply • Share ›

Tom Turek • 20 days ago

Here'something that no doubt puts me on the terrr list here in Siam.. heck, I've been banned by all 5 local forums.

There's NO virus just a lab made spike protein.

The Identity of the Virus: Health/ Science Institutions Worldwide “Have No Record” of SARS-COV-2 Isolation/Purification. Dr. Christine Massey, Dec. 21.

US lawyer Dr Francis Boyle has evidence that Harvard U Chem. Dept. Dr. Ch. Lieber & Oz. Health Dept aided Wuhan Labs in the project to create the bio-weapon spike protein.

A fake test was used to create a Scare-scam-demicke.

Dr. Kary Mullis, inventor of the PCR test stated that his test only idents strands of DNA from Hep. and various Flus. He also stated that the test was NEVER intended to be used as a diagnostic tool.

US Dr. Elisabeth Eads studies noted that the PCR test gives 97% false positives.

WHO on Jan. 20, 2021 in their Directive #202005 stated that the PCR test is of NO VALUE.. this superseding their Jan.20.2020 advice to do PCR tests.

Once panic was created.., the scared populace could be mass injected with graphene, AIDS and spike protein laden, un-labelled injections.

Dr. Sucharit Bhakdi, Never More Brilliant, Lays The Utter Truth Out - Autopsies Prove Vax BioWeapon Caused Autoimmune Attacks And Death. (Based on 70 autopsies done by Germany's top pathologist, Prof. Dr. Arne Burkhardt).

Video: Graphene Oxide: A Toxic Substance in the Vial of the COVID-19 mRNA Vaccine? By Ricardo Delgado and Prof Michel Chossudovsky Global Research, January 19, 2022.

Global Research Newsletter 24.01.22 Dangerous and Deadly: Over 1000 Scientific Studies Referencing Injuries and Deaths from COVID Vaccines. Vasko Kohlmayer.

The tide turns..

Brighteon.Dr. Reiner Füllmich: Grand Jury Case Overview and List of Expert Witnesses - (Feb 5, 2022). (The Hague.. Nuremberg2).

Red Voice Media .. Dr David Martin Exposes The Entire Plandemic, A Criminal Conspiracy To Harm, Maim & Kill Humans?

3 | • Reply • Share ›

marlene • 20 days ago

It's all about controlling the narrative through censorship!

2 | • Reply • Share ›

JamesinNM • 20 days ago
Truth is not misleading! At the final judgement the truth will be shouted from the rooftops, and all evil will suffer the second death and burn forever.
2 | Reply • Share ›

Shnarkle Von Barkle • 20 days ago
This is not a move to criminalize free speech. This is just another heads up to let you know that they have a place in their Gulag with your name on it.
2 | Reply • Share ›

Sababu Sanyika • 20 days ago
Do you like Democratic Rep. Ilhan Omar?
115
this question was answered YES but nothing came up to show anything except asking to sign a petition against her. Judicial Watch is a domestic enemy of our nation - an independent of the Synagogue of Satan controlled United States of America.
1 | Reply • Share ›

Chinook • 20 days ago
They can destroy us but they cannot destroy the Law of Karma. ....Rather, It, Will Destroy Them!
Not that this is what is happening. Their entire pile of dung is crumbling, so they are getting desperate by the second.
1 | Reply • Share ›

Tk Matthews • 20 days ago
Be sure to have FBiden ,Pelosi , M.Waters et al monitored before they write or speak ANYTHING !!
1 | Reply • Share ›

Dd • 20 days ago
India's Ambassador To Canada rips into Justin Trudeau https://rumble.com/vucm3e-i...
1 | Reply • Share ›

Claude Ramains • 17 days ago
The government and MSM spreads misleading narratives all the time.
Does that make them terrors too?
People in glass houses shouldn't throw stones.
| Reply • Share ›

nick quinlan • 19 days ago
The US gov is and always has been, the greatest terrorist organization on the planet.
If they want to further undermine trust in this organization of criminals, this memo from the DHS is the perfect way to do it.
| Reply • Share ›

Lynn • 19 days ago
Our government has now lost all semblance of legitimacy. Our so-called leaders have become the very terrorists they claim to be protecting us from.
| Reply • Share ›

marlene • 20 days ago • edited
Biden's June 2021 "National Strategy for Countering DOMESTIC Terrorism" - FACT SHEET, 6/15/21 Statement & Releases, whitehouse dot gov/briefing room/ "Biden directed his national security team to lead a 100-day comprehensive review of U.S. Government efforts to address domestic terrorism, which has evolved into the most urgent terrorism threat the United States faces today."
"Summary of Terrorism Threat to the U.S. Homeland" - dhs dot gove/ntas..."Proliferation of false or misleading narratives which sow discord or undermine public trust in US government institutions: widespread online proliferation of false or misleading narratives regarding unsubstantiated widespread election fraud & COVID-19' grievances associated with these themes inspired violent extremist attacks during 2021; domestic threat actors [who] continue to amplify pre-existing false or misleading narratives online to sow discord & undermine public trust in government institutions; some of these actors do so to encourage unrest, which could lead to acts of violence against facilities, individuals, institutions & organizations; threats directed at Historically Black Colleges & Universities (HBCUs) [WHEN??]; COVID-19 mitigation measures—particularly COVID-19 vaccine & mask mandates used by domestic violent[?] extremists to justify violence since 2020; domestic violent[?] extremists by spreading false or misleading narratives about 5G; extremists [who] advocate for violence in response to false or misleading narratives about unsubstantiated election fraud..."
| Reply • Share ›

Mitch • 20 days ago
Sounds like a bunch of cowards. Afraid of free speech, old men like me with faith. I have the most powerful weapon known to man, a King James Bible, and I read it every day! http://crn.hopto.org/#why
| Reply • Share ›

Ted R. Weiland • 20 days ago
A CLASSIC OF ISAIAH 5:20 - that is, calling evil good and good evil!

Sounds a lot like:

"And it came about, when Ahab saw Elijah that Ahab said to him, 'Is this you, you troubler of Israel?'
And he said, 'I have not troubled Israel, but you and your father's house have, because you have forsaken the commandments of Yahweh....'" (1 Kingdom 18:17-18)

THAT SAID, don't overlook that the U.S. Government that cannot be trusted (equivalent to wicked King Ahab) is one and the same as the Constitutional Republic.

That's right, the Constitutional Republic cannot be trusted from it's very inception, as is the case with any man-made capricious government based upon a biblically seditious Constitution.

The constitutional framers' sins were of both commission and omission. The framers' sins of commission are evidenced in that there's hardly an Article or Amendment that's not antithetical, if not seditious, to Yahweh's sovereignty and morality.

Their sins of commission aside, the framers' sins of omission—that is, their failure to establish government and society based upon Yahweh's commandments, statutes, and judgments, alone sent America to the

see more

| Reply • Share ›

Subscribe Add Disqus to your site Do Not Sell My Data DISQUS