Free speech is fleeting, this content will disappear in: 0 : 25 : 38 days hours minutes seconds Learn More

The COVID Shots Are Killing People

Articles by Dr. Joseph Mercola ✓ Fact Checked

Dr. Peter McCullough Interview – The Vaccines are Killing People... | Published: 16 Jul, 2021 | Updated: 16 Jul, 2021

Next ▶

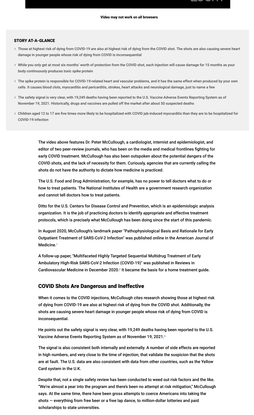

Video may not work on all browsers

STORY AT-A-GLANCE

- Those at highest risk of dying from COVID-19 are also at highest risk of dying from the COVID shot. The shots are also causing severe heart damage in younger people whose risk of dying from COVID is exceptionally low
- While you only get at most six months' worth of protection from the COVID shot, each injection will cause damage for 15 months as your body continuously produces toxic spike protein
- The spike protein is responsible for COVID-19-related heart and vascular problems, and it has the same effect when produced by your own cells. It causes blood clots, myocarditis and pericarditis, strokes, heart attacks and neurological damage, just to name a few
- Long-term side effects are likely, since with 15,000 spike proteins being manufactured from the U.S. Vaccine Adverse Events Reporting System as of November 19, 2021, virtually every organ and tissue in your body will be affected by the spike protein
- Children aged 12 to 17 are five times more likely to be hospitalized with COVID-jab-induced myocarditis than they are to be hospitalized for COVID-19 infection

The video above features Dr. Peter McCullough, a cardiologist, internist and epidemiologist, and editor of two peer-review journals, who has been on the media and medical frontlines fighting for early COVID treatment. McCullough has also been outspoken about the potential dangers of the COVID shots, and the lack of necessity for them. Curiously, agencies that are currently calling the shots do not have the authority to dictate how medicine is practiced.

The U.S. Food and Drug Administration, for example, has no power to tell doctors what to do or how to treat patients. The National Institutes of Health are a government research organization and cannot tell doctors how to treat patients.

Ditto for the U.S. Centers for Disease Control and Prevention, which is an epidemiologic analysis organization. It is the job of practicing doctors to identify appropriate and effective treatment protocols, which is precisely what McCullough has been doing since the start of this pandemic.

In August 2020, McCullough's landmark paper "Pathophysiological Basis and Rationale for Early Outpatient Treatment of SARS-CoV-2 Infection" was published online in the American Journal of Medicine.[1]

A follow-up paper, "Multifaceted Highly Targeted Sequential Multidrug Treatment of Early Ambulatory High-Risk SARS-CoV-2 Infection (COVID-19)" was published in Reviews in Cardiovascular Medicine in December 2020. It became the basis for a home treatment guide.

COVID Shots Are Dangerous and Ineffective

When it comes to the COVID injections, McCullough cites research showing those at highest risk of dying from COVID-19 are also at highest risk of dying from the COVID shot. Additionally, the shots are causing severe heart damage in younger people whose risk of dying from COVID is inconsequential.

He points out the safety signal is very clear, with 19,249 deaths having been reported to the U.S. Vaccine Adverse Events Reporting System as of November 19, 2021.

The signal is also consistent both internally and externally. A number of side effects are reported in high numbers, and very close to the time of injection, that validate the concern that the shots are at fault. The U.S. data are also consistent with data from other countries, such as the Yellow Card system in the U.K.

Despite that, not a single safety review has been conducted to weed out risk factors and the like. "We're almost a year into the program and there's been no attempt at risk mitigation," McCullough says. At the same time, there have been gross attempts to coerce Americans into taking the shots — everything from free beer or a free lap dance, to million-dollar lotteries and paid scholarships to college students.

Such encouragements are an undeniable violation of research ethics that strictly forbid any and all kinds of coercive human subjects. As suspected and predicted, no sooner had lottery stopped working than government officials started talking about vaccine mandates.

President Biden infamously stated that his patience with "vaccine hesitancy" was "wearing thin." The insinuation was that if people didn't get the shot, they'd face serious repercussions, and we're now seeing those repercussions play out day by day, as people are being fired and kicked out of school for refusing the jab.

Meanwhile, they haven't even determined which vaccine is the most effective, which is remarkable. If government really wanted to get the pandemic with a vaccine, wouldn't they determine which shot works the best and promote the use of that? But, they tell us any shot will do.

> *"The fact that there's no safety report, they're not telling you if you're taking the best vaccine, the fact that it's kind of a distorted way linked to your ability to work and go to school, that we're monitoring the Nuremberg Code, violating the declaration of Helsinki — it's just not adding up. It's not looking good for those who are promoting the vaccine,"* McCullough says.

Add to all that the now-clear finding that the shots offer only limited protection for a very short time — six months at best. According to McCullough, there are more than 20 studies showing efficacy drops to nothing at the six-month mark. They've also had very limited effectiveness against the Delta variant, which has been the predominant strain for several months.

Why Booster Treadmill Is Such a Health Hazard

Few often stated that, in all likelihood, your initial round of shots will give you at most six months' worth of protection. While you only get at most six months' worth of protection from any given shot, each injection will cause damage for 15 months. If we continue with boosters, eventually, it's going to be impossible to ever clear out the spike protein.

While the spike protein is the part of the virus chosen as the antigen, the part that triggers an immune response, it's also the part of the virus that causes the worst disease. The spike protein is responsible for COVID-19-related heart and vascular problems, and it has the same effect when produced by your own cells.

It causes blood clots, myocarditis and pericarditis, strokes, heart attacks and neurological damage, just to name a few. As noted by McCullough, the spike protein of the virus was genetically engineered to be more dangerous to humans than any previous coronavirus, and that is what the COVID shots are programming your cells to produce. "They're just grossly unsafe for human use," McCullough says.

Myocarditis Will Likely Be Widespread

He goes on to discuss research from 2017,[2] which showed myocarditis in children and youth occurs at a rate of four cases per million per year. Assuming there are 50 million American children, the background rate for myocarditis would be 240 cases a year. How many cases of myocarditis have been reported to VAERS following COVID injections so far? 14,428 as of November 19, 2021.[3]

"Doctors have never seen so many cases of myocarditis," McCullough says, citing research showing that among children between the ages of 12 and 17, 87% are hospitalized after receiving the shot. "That's how dangerous it is," he says. "It is frequent, and it is severe."

Yet the FDA claims myocarditis after the COVID shot is "rare and mild." We're now also getting reports of fatal cases of myocarditis in adults in their 20s and 40s. "Myocarditis right now looks like an unqualified disaster," McCullough says, both for younger people and adults.

> **Children aged 12 to 17 are five times more likely to be hospitalized with COVID jab-induced myocarditis than they are to be hospitalized for COVID infection.**

Sadly, children also may be benefit from the shots, so it's all risk and no benefit for them. McCullough points out there has been no recorded school outbreaks with no teacher transmission. He estimates 80% of school aged children are already immune, which would explain this.

Meanwhile, research cited in the interview found that children aged 12 to 17 are five times more likely to be hospitalized with COVID jab-induced myocarditis than they are to be hospitalized for COVID infection. These data counter the claim that COVID-induced heart problems are a far greater problem than "vaccine-induced heart damage.

And let's not forget that, like a COVID shot, you have a 100% chance of being exposed to whatever risk is associated with that shot. On the other hand, if you decline the injection, it's not 100% chance you'll get COVID. It's more like from 0. You have a less than 1% chance of being exposed to SARS-CoV-2 and getting sick.

So, it's 100% deterministic that taking the shot exposes you to the risks of the shot, and less than 1% deterministic that you'll get COVID if you don't take the shot.

COVID-19 Unrelated to Vaccination Rates

As noted by McCullough, rates of COVID are higher now in the highest vaccinated areas than they were before the vaccine rollout. That too tells us they aren't working and not worth the risk.

He cites research published September 30, 2021, in the European Journal of Epidemiology, which found no relationship between COVID-19 cases and levels of vaccination in 68 countries worldwide and 2,947 counties in the U.S. If anything, areas with high vaccination rates had slightly higher incidence of COVID-19. According to the authors:[4]

> [T]he trend line suggests a marginally positive association such that countries with higher percentage of population fully vaccinated have higher COVID-19 cases per 1 million people."

Iceland and Portugal, for example, where more than 75% of their populations are fully vaccinated, had more COVID-19 cases per 1 million people than Vietnam and South Africa, where only about 10% of the populations are fully vaccinated. Data from U.S. counties showed the same thing. New COVID-19 cases per 100,000 people were "largely similar," regardless of the percentage of a state's population that was fully vaccinated.

"There ... appears to be no significant signaling of COVID-19 cases decreasing with higher percentages of population fully vaccinated," the authors wrote. "Notably, out of the five U.S. counties with the highest vaccination rates — ranging from 84.3% to 99.9% fully vaccinated — four of them were on the U.S. Centers for Disease Control and Prevention's 'high transmission' list. Meanwhile, 26.3% of the 57 counties with 'low transmission' have vaccination rates below 20%.

The study even accounted for a one-month lag time that could occur among the fully vaccinated, since it's said that it takes two weeks after the final dose for "full immunity" to occur. Still, "no discernable association between COVID-19 cases and levels of fully vaccinated" was observed.[5]

Hospitalization rates for severe COVID infection have also risen, from 0.01% in January 2021 to 1% in May 2021, and the COVID death rate rose from zero percent to 15.1% in that same timeframe.[6] In short, everything is getting worse, and fast. For more specifics, see this video.

Allowing natural immunity to build is really the only rational way forward. But then again, the COVID jabs aren't about protecting public health. They're about ushering in a socio-economic control system via vaccine passports, which is something McCullough doesn't discuss in this interview. Nothing makes sense if you look at it from a medical standpoint. It only makes sense if you see it for what it is, which is a control system.

Natural Immunity Is 'Infinitely Better' Than Vaccine Immunity

According to McCullough, "natural immunity is infinitely better than vaccine immunity," and studies have borne that out time and again. The reason natural immunity is superior to vaccine-induced immunity is because viruses contain five different proteins.

The COVID shot induces antibodies against just one of those proteins, the spike protein, and no T cell immunity. When you're infected with the whole virus, you develop antibodies against all parts of the virus, plus memory T cells.

This also means natural immunity offers better protection against variants, as it recognizes several parts of the virus. If there are significant alternations to the spike protein, as with the Delta variant, vaccine-induced immunity can be eroded. Not so with natural immunity, as the other proteins are still recognized and attacked.

Here's sampling of scholarly publications that have investigated natural immunity as it pertains to SARS-CoV-2 infection. Those are several more in addition to these:

Science Immunology October 2020:[7] found that "IgG1-targeted antibodies are excellent markers of previous and recent infection, that differential isotype measurements can help distinguish between recent and older infections, and that IgG responses persist over the first few months after infection and are highly correlated with neutralizing antibodies."
The BMJ, January 2021:[8] concluded that "101 (1.0%) health care workers who had proved evidence of infection during the first wave of the pandemic in the U.K. between March and April 2020, none had symptomatic reinfection in the second wave of the virus between October and November 2020."
Science February 2021:[9] reported that "Substantial immune memory is generated after COVID-19, involving all four major types of immune memory [antibodies, memory B cells, memory CD4+ T cells, and memory CD8+ T cells].
About 95% of subjects retained immune memory at ~6 months after infection. Circulating antibody titers were not predictive of T cell memory. Thus, simple serologies for SARS-CoV-2 antibodies do not reflect the richness and durability of immune memory to SARS-CoV-2."
A 2,800-person study found no symptomatic reinfections over a ~118-day window, and a 1,246-person study observed no symptomatic reinfections over 6 months.
A February 2021 study posted on the prepublication server medRxiv[10] concluded that "Natural infection appears to elicit strong protection against reinfection with wild-type SARS-CoV for at least seven months."
An April 2021 study posted on medRxiv:[11] reported "the overall estimated level of protection from prior SARS-CoV-2 infection for documented infection is 94.8%, hospitalization 94.1%, and severe illness 90.4%. Our results question the need to vaccinate previously infected individuals."
Another April 2021 study posted on the preprint server BioRxiv:[12] concluded that "following a typical case of mild COVID-19, SARS-CoV-2-specific CD8+ T cells not only had continuously differentiated in a coordinated fashion well into convalescence, into a state characteristic of long-lived, self-renewing memory"
A May 2020 report in the journal Immunity[13] confirmed that SARS-CoV-2-specific neutralizing antibodies are detected in COVID-19 convalescent subjects, as well as cellular immune responses. Here, they found that neutralizing antibody titers do correlate with the number of virus-specific T cells.
A May 2021 Nature article[14] found SARS-CoV-2 infection induces long-lived bone marrow plasma cells, which are a crucial source of protective antibodies. Even after mild infection, anti-SARS-CoV-2 spike protein antibodies were detectable beyond 11 months' post-infection.
A May 2021 study in 3 Clinical Medicine[15] found "antibody detection is possible for almost a year post-natural infection of COVID-19." According to the authors, "Based on current evidence, we hypothesize that antibodies to both S and N proteins after natural infection may persist for longer than previously thought, thereby providing evidence of sustainability that may influence post-pandemic planning."
Cure-Hub data[16] confirm that while COVID shots can generate higher antibody levels than natural infection, this does not mean vaccine-induced immunity is more protective. Importantly, natural immunity confers much wider protection as your body recognizes all five proteins of the virus and not just one. With the COVID shot, your body only recognizes one of these proteins, the spike protein.
A June 2021 Nature article[17] points out that "Along et al. show that, between six and 12 months after infection, the concentration of neutralizing antibodies remains unchanged. That the acute immune reaction extends even beyond six months is suggested by the authors' analysis of SARS-CoV-2-specific memory B cells in the blood of the convalescent individuals over the course of the year.
These memory B cells continuously enhance the reactivity of their SARS-CoV-2-specific antibodies through a process known as somatic hypermutation. The good news is that the evidence thus far predicts that infection with SARS-CoV-2 induces long-term immunity in most individuals."

Reinfection Is Very Rare

McCullough stresses there is also no need to worry about reinfection if you've already had COVID once. The fact is, while breakthrough cases continue among those who have gotten one or more COVID injections, it's extremely rare to get COVID 19 after you've recovered from the infection.

How rare? Researchers from Ireland conducted a systematic review including 613,777 people who had recovered from COVID-19, with a maximum duration of follow-up of more than 10 months.[18]

"Reinfection was an uncommon event," they noted, "with no study reporting an increase in the risk of reinfection over time." The absolute reinfection rate ranged from 0% to 1.1%, while the median reinfection rate was just 0.27%.[19]

Another study revealed similarly reassuring results. It followed 43,044 SARS-CoV-2-antibody-positive people for up to 35 weeks, and only 0.7% were reinfected. When genome sequencing was applied to estimate population-level risk of reinfection, the risk was estimated at 0.1%.[20]

There was no indication of waning immunity over seven months of follow-up, unlike with the COVID-19 injection, which led the researchers to conclude that "Reinfection is rare. Natural infection appears to elicit strong protection against reinfection with an efficacy >95% for at least seven months."[21]

"It's a one-and-done," McCullough says. If you've had it once, you won't get it again. He also advises against using PCR testing when you've had confirmed COVID-19 since, as any subsequent positive tests are just going to be false positives.

Early Treatment Options

In closing, should you get COVID-19, know there are several very effective early treatment options, and early treatment is key, both for preventing severe infection and preventing "long-haul COVID." Here are a few suggestions:

- **Oral nasal decontamination** — The virus, especially the Delta variant, replicates rapidly in the nasal cavity and could for three to five days before spreading from the nasal cavity to the rest of the body, so you want to strike where it's most likely to be found right from the start.

  Research[22] has suggested that irrigating your nasal passages with 0.5 milliliters of 10% povidone-iodine (an antimicrobial) and standard saline, twice a day, is an effective remedy.

  Another option that was slightly less effective was using a mixture of saline with half a teaspoon of sodium bicarbonate (an alkalizer). You can also gargle with these 5 ml mixtures in your mouth and throat. When done routinely, it can be a very effective preventive strategy. You can find printable treatment guides on TrackMyLongHaul.com.
- **Nebulized peroxide** — A similar strategy is to use nebulized hydrogen peroxide, diluted with saline to a 0.1% solution. Both hydrogen peroxide and saline[23] have antiviral effects.

  In a May 10, 2021, Orthomolecular Medicine press release,[24] Dr. Thomas E. Levy — board-certified in internal medicine and cardiology — discussed the use of this treatment for COVID-19 patients. Dr. Levy has in fact written an entire book on peroxide nebulization called "Rapid Virus Recovery," which you can download for free from MedFire Publishing.
- **Vitamin D optimization** — Research has shown having a vitamin D level above 50 ng/mL brings the risk of COVID mortality down to near zero.[25]
- **Other key nutraceuticals** — Vitamin C, zinc, quercetin and NAC all have scientific backing.
- **Key drugs** — For acute infection, ivermectin, hydroxychloroquine or monoclonal antibodies can be used. While monoclonal antibodies and hydroxychloroquine must be used early on in the disease process, ivermectin has been shown to be effective in all stages of the infection.

  Doxycycline or azithromycin are typically added as well, to address any secondary bacterial infection, as well as inhaled budesonide (a steroid). Oral steroids are used on and after the fifth day for persistent tiredness and aspirin or NAC can be added to reduce the risk of clotting. In the interview, McCullough discusses the use of each of these, and other, drugs.

  One drug I disagree with is full-strength aspirin. I believe a potentially better, at least safer, alternative would be to use the enzymes lumbrokinase and serrapeptase, as they help break down and prevent blood clots naturally.

#1 Best Seller In Books

The Truth About The Truth

"The Truth About COVID-19" exposes the hidden agenda behind the pandemic, showing the countermeasures have nothing to do with public health and everything to do with ushering in a new social and economic system based on totalitarian, technocracy-led control. So, it's not conspiratorial to say that the truth about COVID-19 has been being suppressed. Pick up a copy of this best-selling book today before it's too late.

About COVID-19

by Doctor Joseph Mercola

★★★★★

4,361 ratings

ORDER NOW

Sources and References

Hide Comments (223)

Post your comment

Sort Comments by: Top Rated | Newest | Oldest | Top Poster

stanleyleacher
Joined On 11/12/2012 2:21:48 AM
Add as Friend · Send Message

Dr McCullough states in this article that the biological replication of the spike protein (derived from an RNA injection), has a 15 month duration and will then stop after this time period - how and where is this factually and scientifically established? - where is the data on this assertion?? - the FACT that the vaccinated are the source of the so called anomaly is consistent with the data on the promises Sc Pharma made that Dr Fauci presented as well - everybody knows that I have spoken out that getting the flu vaccine makes you vulnerable to being infected with the - NON-EXISTENT DISEASE CALLED COVID-19 BY PLACTITIER - into the BRAIN DEAD users to be ignorant of what is happening.

Reply · Mark as Spam · Posted On: 12/11/2021 3:27:24 AM
Like · Profile

Regulaboy
Joined On 12/8/2021 5:36:20 AM
Add as Friend · Send Message

Bandages for your virus information!!!

Mark as Spam · Posted On: 12/11/2021 2:30:08 AM
Like · Profile

stanleyleacher
Joined On 11/12/2012 2:21:48 AM
Add as Friend · Send Message

Sc mg - S Anthers me that so little is known and yet so much is postulated

Mark as Spam · Posted On: 12/11/2021 3:05:08 AM
Like · Profile

datadragon
Joined On 6/14/2015 6:50:55 PM
Add as Friend · Send Message

COVID vaccines are not traditional vaccines. Rather, they cause cells to reproduce one portion of the SARS-CoV-2 virus, the spike protein, and then to produce the immune response to that spike protein. Because the vaccines do not contain the entire virus, they protect (the spike protein) of the virus. It is the spike protein that research found is now in and of itself (along with the added effects of Lipid Nanoparticles which are also shown to be highly inflammatory). According to the research, binding to cells like ACE2 is found to not necessary to cause the harm shown from the spike protein. recent publications confirmed that COVI7 receptor signaling is activated by the spike protein alone, without infectious virus, and without any direct infection/binding to the cells theoretically required. THE SPIKE PROTEIN ALONE CAUSING THE HEART PROBLEMS THROUGH CD147 RECEPTOR SIGNALLING, AND NOT ACE2, including the cytokine storm dx.org/...rehab/154.1243

It was a research team led by Stanley Grafton from the Vaccine Research Center at the NIH National Institutes of Allergy and Infectious Diseases who created an engineered form of the spike protein that was said to be unable to make the shape change needed to infect cells. Instead, it was said to be "locked" in the shape that it takes before it infects cells, supposedly ensuring that the spike would "stay" in place, without the presence of infectious virus. can cause the heart inflammation and also interaction with endothelial cells through a non-infective mechanism involving activation of CD147 receptor signaling...even without any direct infection of the cells themselves This spike is not just in use in Moderna's COVID-19 vaccine, but also in the COVID-19 vaccines by Johnson & Johnson, Novavax, PfizerBioNTech, and CureVac.

https://www.ncbi.nlm.nih.gov/pubmed/?term=%22+spike+protein+alone+causes+COVI+7%22 - Full study

pharmaic.pharmaicgroup.org/...signaling 08.03.2021 So the spike protein is showing to be PROVOCAN at the exact same symptoms as the virus, including the cytokine storm, inflammation, and heart problems, including the cytokine storm along with capability of causing heart inflammation, blood clotting and other negative effects.

Mark as Spam · Posted On: 12/11/2021 5:39:20 AM
Like · Profile

datadragon
Joined On 6/14/2015 6:50:55 PM
Add as Friend · Send Message

Stan - The S1 spike protein has also been found in CD14+ monocytes even 15 months later to consider.
www.thebookofmike.com/...and-another-alarming-research-finding-on... CD147, Spike Protein Receptor on EMMPRIN is expressed on many cell types - endothelial cells, leukocytes, lymphocytes, platelets, monocytes, and fibroblasts. The CD147 receptor is involved with other known non-reported negative effects such as blood clotting, involved with cancer and a tumor's malignant progression, treonimiasis, and metastasis www.ncbi.nlm.nih.gov/...PMC4257275 and the changes of the immune system. www.ncbi.nlm.nih.gov/pubmed/?term=%22+spike+protein+alone+causes+COVI+7%22 www.frontiersin.org/...full/...pdf make the blood brain barrier leaky www.ncbi.nlm.nih.gov/pubmed/?term=%22+and+making+harm+to the DNA repair mechanism of cells, suppressing DNA repair among just some of the many research papers I've posted in comments before.

In fact, the S1 subunit of the SARS-CoV-2 Spike protein ALONE was enough to induce the very same COVID-19-like symptoms including severe inflammation of the lungs and cytokine storm EVEN WITHOUT THE PRESENCE OF INFACT VIRUS. A protein (specifically, immunologically and histologically evident COVID-19 Alone Acute lung injury (ALI), including the "cytokine storm". scholarship.com/view/pdf/...and-alone-induce-severe-acute-lung-injury-and-coagulopathy-in-mice.pdf - Full study

pharmaic.pharmaicgroup.org/...signaling 08.03.2021 So the spike protein is showing to be PROVOCAN at the exact same symptoms as the virus, including the cytokine storm, inflammation, and heart problems, including the cytokine storm along with capability of causing heart inflammation, blood clotting and other negative effects.

Mark as Spam · Posted On: 12/11/2021 5:39:20 AM
Like · Profile

datadragon
Joined On 6/14/2015 6:50:55 PM
Add as Friend · Send Message

The full-length S1 subunit of the SARS-CoV-2 spike protein ALONE, without infectious virus, is capable of inducing systemic damage to microvascular cells in mice with an analogous pattern of complement activation and increased expression of inflammatory cytokines and chemokines in comparison to mock-treated mice. Our data provide a plausible explanation for the extrapulmonary manifestations of severe human COVID-19 and suggests that the spike (mono)protein from SARS-CoV-2 may not represent systemic infectious virus. Our detailed efforts of the full-length S1 subunit of the SARS-CoV-2 spike protein ALONE, Therefore, prevention of the COVI disease is common in severe COVID-19 may require neutralizing monomeric of the circulating pseudovirions (such as S1 spike). www.ncbi.nlm.nih.gov/...PMC7597181

Here we study the effect of isolated SARS-CoV-2 spike protein S1 subunit as potential pro-inflammatory inflammasome sur genents. We investigate the potential of this inflammasome to directly interact with platelets and fibrinogen(S) causes fibrinogen(S) protein changes and blood hypercoagulation (clotting)... We conclude that the spike protein may have pathological effects directly, without being taken up by cells. www.medrxiv.org/...2021.03.25.21253963v1.full

CD147 is a novel receptor on platelets, which activates platelets. (and the spike protein activates CD147 receptor signaling) Platelet expressed CD147 leads to NF-κB-induced cytokine/chemokine production in mononuclear cells. www.ncbi.nlm.nih.gov/...PMC4257275 Platelet-derived CD147 contributes to the pathogenesis of platelets with monocytes-induced EMMPRIN CD147-mediated tissue factor-based activation in monocytes with increased MMP-9, chemokines & and tumor necrosis factor alpha secretion (promoting to ECMs) by monocytes. pubmed.ncbi.nlm.nih.gov/16463771

Mark as Spam · Posted On: 12/11/2021 6:09:35 AM
Like · Profile

kip1846
Joined On 5/10/2021 8:03:05 AM
Add as Friend · Send Message

Well said all. ALL vaccines are frankenshots that CAUSE disease.

Mark as Spam · Posted On: 12/11/2021 6:44:11 AM
Like · Profile

RandyFast
Joined On 5/8/2013 6:48:54 PM
Add as Friend · Send Message

After two years of this insanity I think we should start cutting it what it is. The greatest Psyop in human history. The fear that Orwell Wales generated with his "Map of the Mediterranean" nothing on this could have ever happened. Just what the ruling class wanted.

Mark as Spam · Posted On: 12/11/2021 6:52:58 AM
Like · Profile

minunda
Joined On 6/27/2014 7:08:56 AM
Add as Friend · Send Message

Stanleyleacher, I am in about that but having read books and articles about how the immune system works, and by various parts of reading it is the dynamic interaction balance with each other, my hunch is that genetic modification of the immune system FERMENTED. How can doctors heal such a thing, whether mainstream or naturopathic? I would think the best they can do is to maybe, either like Ebola, inflame, understanding the various immune components and the need for them to be dynamically interactive and in balance with each other. I think Fauci, the WHO, CDC, FDA, Wuhan lab experimenters, they all have exactly what they are doing. I suspect they are doing "vaccines" experimental. In a way they may be, but in a way they also are not. How golden people have been not everybody has to know about immunity, yet sometimes, ignorance also may not be bliss.

Stanleyleacher, chemist Andrew Kenk was arrested by police at the very moment he was broadcasting about graphene hydroxide in the Pfizer shot, so all should see the shell attacking lungs hyperinflated in this article, they hanged the door down and shouted "Stop!" Kenk was charged with "Felony Possession of a Chemical Weapon" and "Felony Possession of a Biological Weapon" and is in Rockville jail. Kenk said the graphene hydroxide is The Mark Revlon Dirsey Marked On the Pfizer, from it is dangerous nanoparticle form in the Pfizer vaxx, and have it scrapes/pulls blood vessels and heart valves if it goes into the blood. He died mysteriously only eight days after broadcasting that Dirty Tyrolsdeckenschnapfen.net/murder-just-learn-after-publishing-the-secret...

Mark as Spam · Posted On: 12/11/2021 7:13:21 AM
Like · Profile

Mollie246
Joined On 3/8/2021 3:24:55 PM
Add as Friend · Send Message

Stanley - Well said. - Yes, just ask, - what consequences! - you are correct - brain dead. I am rather sad, my friend who is also my daughters mother in law was taken into hospital yesterday. She has blood clots in her lungs. She took the two jabs for travel and the flu shots. I did try telling her, but she was scared of the virus. The MSM did a good job on her. I am very sad.

Mark as Spam · Posted On: 12/11/2021 7:39:06 AM
Like · Profile

minunda
Joined On 6/27/2014 7:08:56 AM
Add as Friend · Send Message

Dr Hulsi said that in his opinion, the spike protein is a mere distraction from the real cause of the deeply serious nature of hand. He speaks of congested blood, scrunged blood vessels and heart valves and purple skin from broken capillaries. Some said, the PCR footage is the horrifying film of post-vaccine patients, shown one woman with such a plum purple face nobody could even imagine anything like it. She spoke of a LONG string of congealed blood out of her nose, the length of an earthworm, and then says "oh my gd" in the video. Dr Hulsi specifically mentions that Dr Kenk mentioned on film, dying only eight hours later. So go forward, fortifying footage here, not for the faint of heart, but if this film does not wake up the mainstream populace, then nothing will!!! https://www.bitchute.com/video/YMxHmbwCaeWm/ PDF/ 1:14:00 mark=1:hr,1:45

Have these so-called medicines been known to underlie heart attack, blood clots, cancer, MS and all the most serious illnesses, to virually guaranteed by the ingredients and the physology of these "vaccines". There can be no doubt about it, to anybody with the most basic education about immunity and this requires NO medical degree at all to figure out. So no wonder, then, that the WHO, CDC and FDA are so very determined to keep the "vaccines" a secret. Wuhan lab experimenters, Where the CDC says that only 1% of the population is at risk of serious illness, Certain bulk numbers of the vaccines are listed with much greater toxicity. The

Mark as Spam · Posted On: 12/11/2021 7:42:11 AM
Like · Profile

minunda
Joined On 6/27/2014 7:08:56 AM
Add as Friend · Send Message

Dr Hulsi said that in his opinion, the spike protein is a mere distraction from the real cause of the deeply serious nature of hand. He speaks of congested blood, scrunged blood vessels and heart valves and purple skin from broken capillaries. Some said, the PCR footage is the horrifying film of post-vaccine patients, shown one woman with such a plum purple face nobody could even imagine anything like it. She spoke of a LONG string of congealed blood out of her nose, the length of an earthworm, and then says "oh my gd" in the video. Dr Hulsi specifically mentions that Dr Kenk mentioned on film, dying only eight hours later. So go forward, fortifying footage here, not for the faint of heart, but if this film does not wake up the mainstream populace, then nothing will!!! https://www.bitchute.com/video/YMxHmbwCaeWm/ PDF/ 1:14:00 mark=1:hr,1:45

www.endofcopyright.com/2021/bio-products/2021-04-08_FINAL-BETHANYBarfieldMD.mp4 polyethylene glycol, a jet fuel ingredient, known to be a skin irritant The Material Safety Datasheet for PEG says from all contaminated clothing and shoes immediately, wash thoroughly before reuse. Dr Barfield says, "Do not touch your face, do not touch your face, do not touch your face and contaminate every cell in the body. Do not touch anything in the blood!" And no wonder we are seeing heart inflammation, thrombosis! Bill Gates! Dr Kate says NO medical degree to figure this out, and yet, the so-called "medical expert" who says they use PEG safely when ingesting it, feeding themselves as well as you. It can't be safe when swallowed, and further the liver and digestive juices would alter it. Having absorb it into the blood, injected without anything to mitigate it, is a whole other story! Don't allow doctors recognize this basic fact!!! Plus they are dolts, and I will repeat it for IMPORTANT emphasis: Morons!

Mark as Spam · Posted On: 12/11/2021 7:42:11 AM
Like · Profile

kip1846
Joined On 5/10/2021 8:03:05 AM
Add as Friend · Send Message

Dr Mike in a timely nearly two fallen. ANY doctor that uses vaccines in their practice is suspect to me. It's ALL ABOUT THE MONEY!

Mark as Spam · Posted On: 12/11/2021 7:30:01 AM
Like · Profile

minunda
Joined On 6/27/2014 7:08:56 AM
Add as Friend · Send Message

Dr Hulsi said that in his opinion, the spike protein is a mere distraction from the real cause of the deeply serious nature of hand. He speaks of congested blood, scrunged blood vessels and heart valves and purple skin from broken capillaries. Some said, the PCR footage is the horrifying film of post-vaccine patients, shown one woman with such a plum purple face nobody could even imagine anything like it. She spoke of a LONG string of congealed blood out of her nose, the length of an earthworm, and then says "oh my gd" in the video. Dr Hulsi specifically mentions that Dr Kenk mentioned on film, dying only eight hours later. So go forward, fortifying footage here, not for the faint of heart, but if this film does not wake up the mainstream populace, then nothing will!!! https://www.bitchute.com/video/YMxHmbwCaeWm/ PDF/ 1:14:00 mark=1:hr,1:45

Mark as Spam · Posted On: 12/11/2021 7:42:11 AM
Like · Profile

swalanugmail.com
Joined On 6/7/2021 1:42:04 PM
Add as Friend · Send Message

Have these so-called medicines been known to underlie heart attack, blood clots, cancer, MS and all the most serious illnesses, to virually guaranteed by the ingredients and the physology of these "vaccines". There can be no doubt about it, to anybody with the most basic education about immunity and this requires NO medical degree at all to figure out. So no wonder, then, that the WHO, CDC and FDA are so very determined to keep the "vaccines" a secret. Wuhan lab experimenters, Where the CDC says that only 1% of the population is at risk of serious illness, Certain bulk numbers of the vaccines are listed with much greater toxicity. The

Mark as Spam · Posted On: 12/11/2021 8:12:54 AM
Like · Profile

Usher12
Joined On 5/10/2013 11:20:28 PM
Add as Friend · Send Message

minunda, I am with you that having every body with poison the antigen pathogen in the way of the spike protein is a recipe for autoimmune disorder. In addition, these mRNA shots are designed to bypass the innate immune system. The innate immune system evolved to keep the body identify foreign invaders immediately or early on in infection and helps prevent an autoimmune response. The innate immune system is part of forming effective naturally acquired immunity (which is more than just humoral antibodies) and the complement system is part of the innate immune response.

More circulating antibodies due to vaccination are not a good thing. In fact they are most likely a sign of an overactive immune system and autoimmunity. Bad that people are now at risk of traditional vaccines and they do make the respiratory viruses, but at least conventional inactivated or attenuated vaccines were not designed to completely bypass the innate immune system. It is important that vaccines are designed to work with the body and not designed to overwhelm the body's immune system and weaken the overall immune system to allow normally harmless pathogens.

It is also beyond ridiculous that immunologist memory and the overall health status of the individual are being ignored by the government and public health. Should vaccinated people who are obese, smoke or drink be exempt from the workplace? - I don't think so, but these types of lifestyle choices suppress the immune system and that is scientific fact.

Mark as Spam · Posted On: 12/11/2021 8:40:57 AM
Like · Profile

minunda
Joined On 6/27/2014 7:08:56 AM
Add as Friend · Send Message

Usher12, thank you for your response. The Chinese Medical official spread that lots. being injected with mRNA will never develop normal immunity, for the exact reasons you simply state based on your very good education. Thank you Usher12! Further, when the immune system is filled or one direction to a point of imbalance, where one part of the immune system becomes dominant over the other, that too causes autoimmune shock, and/or is a symptom of it, as you say.

Well said, thank you! Plus, inflammation, known to underlie heart attack, diabetes, cancer, MS and all the most serious illnesses, to virually guaranteed by the ingredients and the physology of these "vaccines". There can be no doubt about it, to anybody with the most basic education about immunity and this requires NO medical degree at all to figure out. So no wonder, then, that the WHO, CDC and FDA are so very determined to keep the "vaccines" a secret. Wuhan lab experimenters, Where the CDC says that only 1% of the population is at risk of serious illness, Certain bulk numbers of the vaccines are listed with

So are these "vaccines" really safe and effective? Major crimes are clearly afoot. Great Reset Bilder Arrest Fauci, WHO, CDC and FDA members who are fully complicit and very knowledgeable about exactly what they are doing! They know it. Come on. And the Chinese Medical official spread that lots. being injected with mRNA will never develop normal immunity, for the exact reasons you simply state based on your very good education. Thank you Usher12!

Plus, plug dactylo aficionado. That means there are now at least 10 million adverse events including deaths, since the vaccines rolled out! Why aren't the mainstream media and the alleged fact-checkers! No wonder the FDA seeks to have this kept hush-hush. Or, if they are criminals, Oh but Biden is "losing patience" With "anti-vax" people and they all seem this to be compulsory! Just them and and these wrong they big, billion Bilder himself! This is indeed crime in serious crimes.

Mark as Spam · Posted On: 12/11/2021 9:08:15 AM
Like · Profile

dcd8761
Joined On 8/11/2016 4:11:29 PM
Add as Friend · Send Message

I fully agree regarding our statement on where to Dr. Mercollough scientific information coming from that shows a person who get the vaccine which said is vaccine is protected for approximately 6 months!!!!!! The jab has been shown to contain toxic chemicals and lot of which are graphene oxid and graphene dioxide. You have to ask yourself why Pfizer is pushing for sealed records for 75 years. This article is dangerous because it will leads someone who is on the fence that there is a possibility of protection when it has not happened yet. Very disappointing article!

Mark as Spam · Posted On: 12/11/2021 9:48:08 AM
Like · Profile

CM1367
Joined On 10/19/2018 8:46:43 AM
Add as Friend · Send Message

Datadragon is one of the few bloggers here who bother to parse thru the internet morass to answer people's questions. Mercola needs to transfer some of the Sarny Gnot badges around the membership, but that badge has become rather meaningless anyhow.

Mark as Spam · Posted On: 12/11/2021 10:23:24 AM
Like · Profile

NewlandsWanderer
Joined On 6/17/2015 6:39:28 AM
Add as Friend · Send Message

Hi Stan, Datadragon, Minunda and everyone. - have been away for a few days so do not know if the following information is known to contributors or visitors to the site. Certain bulk numbers of the vaccines are listed with much greater toxicity. The tweets below run consecutively and reveal through screen analysis that vaccine batches that are listed in 2018 are of far higher toxicity. twitter.com/...1468971259771334146 · twitter.com/...1468971280280424722 · twitter.com/...1468971280280576260 · twitter.com/...1468971294005248614 · twitter.com/...1468971295025968614

Mark as Spam · Posted On: 12/11/2021 10:23:24 PM
Like · Profile

mauiuse
Joined On 7/15/2021 8:39:01 AM
Add as Friend · Send Message

Hi Newlands, This is a critical find, and yes, varying amounts from plain saline to nearly lethal doses are apparently being distributed, and the Pfizer/Moderna Nazies who get which batch to make sense of the Nuremberg Code, the CDC Kill Zone clumsily by not insisting on rigorous follow-up on the reactions by the manufacturers. This was something always done in the past. Info was gleaned by listening to series Dr McCullough and Dr Malone interviews and discussions about pharmacu-vigilance and (completely missing) safety reporting.

Mark as Spam · Posted On: 12/11/2021 12:47:15 PM
Like · Profile

Virginia1947
Joined On 12/8/2011 5:15:53 PM

Add an Friend · Send Message

It's puzzling. If the mechanism 'teacher' the cells have to make the protein, when does it stop teaching? Or does it? Also, if the mechanism 'teaching' is it more (seemingly so) off the cell variant (why is shedding not consistent with the duration of the cells manufacturing the spike? So little is known, yet so much speculation. Although, what is known should scare the bejesus out of anyone being covered.

Mark as Spam · Posted On: 10/11/2021 7:27:01 PM

Like · Profile

---

fundamentalassumptions
Joined On 6/13/2020 12:17:00 PM
Add an Friend · Send Message

I noticed that, too. Why on earth anyone would promote any sort of mRNA therapy at all is beyond me, other than controlled opposition or insider to the bureaucratic control grid hoping to control humanity. I wouldn't hold my breath on that one. Dr. McCullough is too visible to be on the talent pool to hold such a hope in my book. I think/pray/hope it is a higher source & Black which the lower ones are simply underlining bigger JJ.

I wonder: is it to get statists into people, and to begin their great transhumanist dream & interest of things without human disclosure? Or maybe they know who survive the early cruise attempts, with those who don't simply counted as collateral damage for the next 'reset' in their coveted technology? My vaccinne only aimed to make people less healthy over the long term, more sickly, more dependent on the medical system, more prone to the virus, and more likely to die, while maintaining a population transitioning towards a greater slave mass to their control, so far as I can see, or hold no actual objective of scientific results with real control group comparisons.

It's easy to fool directly scientists who are supposing to stand against these powers without being truly objective. People do that jumping from cult to cult all the time. I also wondered when the spoke of speculating the vaccinne by variant? What? Why? I do not like the authoritarian & possibilities of negging the efficacy or blow with no mention of Dr. McCullough's version of patient choice. There is a lot of over-medicating pharma abuse in eldercare so it is, has been increasing pressure to continue that trend, & they are visibly needing our doctrine. Anecdotally, some who are mindful of these things & advocating for patients before our very eyes ... doing it under control cover! & top down they global corporate controlled admin. Disgusting

Mark as Spam · Posted On: 10/11/2021 2:07:00 PM

Like · Profile

---

steinlaybecker
Joined On 11/12/2012 2:21:48 AM
Add an Friend · Send Message

dale - your summary of the various scientific publications represents a great effort - thank you -

big - thank you for reporting the transcriptional and telling it like it is.

randy - you have consistently reported this HYPE - you are awake

miranda - your posts are passionate - hopefully your enthusiasm will convert some of the force others into aware people

thank you

Mathias - You can't fool Mz, all the people Mz, all the time! - I like your attitude - thank you

swabian - it doesn't matter which way you take it - it still doesn't make any sense

Esther and PTsMbeck - thank you

doc - I read complainers you are demonstrating your clarity of vision when you report the whole vaccine fiasco for what it is - common fraud by predatory commercial interests in order to create a profitable market that is driven by sick customers - thank you

CNT - both Cut and I have received many personal posts thanking us for our effort and dedication - you have "no confidence" in us and publicly state this - why pick from chosen to launch a public vendetta against us is puzzling - however, such is their own good luck and. Its continuing more than criticism of the massengers - this would be more positive

Bernkastl - yes, there has been quite a lot of speculation about bacteria and their lethality - I wouldn't be surprised! If in 75 years the remnants of humanity are told the truth through mediators that the formally unsuccessfulvaccine is 67 years ago and full disclosure is still not forthcoming - and the collapse of the World Trade Center ditto

Virginia - I completely agree with your critical mode of questioning - but Big Brother holds on to his secrets tenaciously

fundamental - your point brings to the surface many current machinations - like the "rights to and consumer-claim life" - this relates to euthanasia and endorses Mass Murder as a societal principle - Eugenics is a Nazi Program - Zombie Culture has no survival tactics

Mark as Spam · Posted On: 10/11/2021 3:56:28 PM

Like · Profile

Maxwell13
Joined On 9/23/2021 7:53:29 AM
Add an Friend · Send Message

Thanks for exposing it Kiwifa. It has given us other ladyaus going over this with people who should already understand that these "variants" are pure propaganda used to covert up the impacts of the injections and to go up the ban on that people will remain trapped on the Covid grid. Pfizer's stock is now at "breakthrough cases." There's no such thing. It's all bullshit from top to bottom. What is happening is simply that the PCR tests (which for the millionth time (cart disposse anything) are picking up viral debris from the injections and not from anything contagious. Pfizer's stock is now at breakthrough cases. Pfizer's stock is now at breakthrough cases. Pfizer's stock is now at breakthrough cases

Whoa,Ethanols for the kids,Tasks for I am cut out, hand,Thanks you very much!,Hey!,Hey!,Hey

RichardBoukes
Joined On 12/12/2021 3:40:27 AM
Add as Friend · Send Message

So it seems clear that we know more about Coronavirus or viruses, it was always about using them 2 just bio-weapon, Covid and then the vaccines is more you from a human species to a non human species, where they the Earth in charge, could have their ways with you and extermination, so in order, via their vaccines, or later on when they round those of you vaccinated left, up, for further experimentation and probably making non humans which are part human and probably part machine, to be able to enter in space without humanoids bodies and all, then, for example, for longer than 4 years in the cosmos solution, which would cause the death of non alarmed humans, without any doubt.

So humanity is on the frontiers of space and the only way that humans are going to get there is with a vastly altered genetic and physical footprint and what prices then, the freedom you once enjoyed, but don't anymore, because you belong to the vaccine makers, to the Earth in charge, and they have the power to do what they want with you, and, if you don't like it, they can just kill you, or make you into a cyborg, which will suit them, if it helps, as part of the Pfizer (and others) vaccine contracts, to get the vaccines, your governments had to agree to give them military installations and embassies and we can only wonder why - well, you vaccinated, will find out soon enough, I suppose I am really sorry, I wish there was good news I could give, but the reality of the situation is, that once those vaccines are in you, you give up the rights to be human, By Law and you are not considered Human any more - it just has not happened yet and all, reality will enter into your - Double- Richard

Reply · Mark as Spam · Posted On: 12/11/2021 3:07:11 AM

Like · Dislike

lovestoologi
Joined On 12/10/2021 8:44:05 AM
Add as Friend · Send Message

Kassie - this is where you want to listen to Judy Mikovits - she explains interferon pathways and yes, you are going to be fine! If anything, you'll have natural immunity. Does anyone have stats on the people infected with the actual bioweapon?

Mark as Spam · Posted On: 12/10/2021 3:18:03 PM

Like · Dislike

Almond
Joined On 3/26/2008 4:23:33 PM
Add as Friend · Send Message

Yes, the shots are killing people. We know there are peaks in death rates at 48 hours, 2 weeks and 30 day. We do not know the longer terms, situations where they are contributing factors or complications, and generalized effects. The obsession with getting "boosted" is a sign of the mass psychosis that has taken over the population. Yes, there are people who have had bad reactions, bad experiences and alternatives are tentatively instruction and parts for propaganda. ("Fact is one thing I learned when accounting from cancer- mainstream medicine is not always right.) So many people are afraid to do their own research not confirm.

My recent experiences in very distressing. I have been not visiting people and dropping off food on Christmas Eve. I had a single one of my unvaxed friends has contracted covid. A dear doctor friend living several states away has been ill, though. She has other issues, so it may not be entirely due to covid.) My contact 2 people yesterday. Each of them were proud to tell me they received the booster recently. Each of them also told on, that for one reason or another, they were having various problems walking and were experiencing other pains and complications. Never linked this to the shot they had recently received.

It gets even worse. We are considered pariahs for being unvaxed. I just got a call from a relative saying they were cancelling family get together plans for Christmas because their extended family members have become infected with covid. Interestingly it is the ones who have been jabbed and most vociferous about condemning those of us who are unvaxed. Meanwhile, family members they have invited who are unvaxed are in good health. Yet they are the ones who are considered "at risk" and are further frustrated when people call them they are sick. If anyone should have considered immunity and vitamin D, they because aging adult like they do not believe in such house pieces, only modern medicine.

Reply · Mark as Spam · Posted On: 12/11/2021 4:54:59 PM

Like · Dislike

Almond
Joined On 3/26/2008 4:23:33 PM
Add as Friend · Send Message

continued. Yes, we do not spend a lot of time around other people, but we do go into stores around customers who are in constant contact with people, many of whom must vomit by sick. We also shop at locations where no employee wears a mask and it is optional for customers. Yet, none of these employees get sick. I assume most employees are unvaxed. My husband was diagnosed with covid when his blood was tested for immune issues he received positive - I am sure there is such a thing as symptomless? However, if he had it, I was exposed - yet I suffered no the consequences, not even knowing if I may have had covid.

Because of my age and cancer history, many people consider me a prime candidate for vax. However, I do not consider myself a candidate. I am not immune compromised. I am not a candidate because I have a cancer history because I am not sure I am not associate with the mass illness. Doctors say that cancer IS the cause. They question nothing. Yet it is my conjecture/hunch why cancer to be remaining healthy throughout this pandemic. I must seriously question whether the same is actually spreading disease and making people susceptible to every other kind of health problem.

I also wonder whether there are good batches and bad batches (as recently happened in Vietnam where many young people died after vaccination). Perhaps someone knows which batches are pleasant if they happened historically where problems/deaths received good batches. You can think of this up to conspiracy theory. It has been said that the difference between conspiracy theory and truth is maybe year - an strong and healthy while many are clearly dying. I believe things happen for a reason. - Much best are other outdoors, eat healthy food/ probiotic, take supplements, vit D, etc. I am doing something right. I am tired of being lucky. I pray not but inevitably I will trust my own intuition and the healing power of nature. I am noncompliant

Mark as Spam · Posted On: 12/11/2021 4:54:59 PM

Like · Dislike

MartaBeuford
Joined On 12/2/2021 11:30:42 AM
Add as Friend · Send Message

What can a person who has gotten the vaccine or is being forced into it do to protect themselves? Is there some hope? Some aspect positive work? Someone PLEASE tell me what to do for my loved ones?

Reply · Mark as Spam · Posted On: 12/11/2021 10:29:12 AM

Like · Dislike

grandmaverner
Joined On 6/7/2017 7:34:55 PM
Add as Friend · Send Message

Perhaps this link may be helpful for you! thefreedomartclass.com/covid-shot-detox-natural-ways-to-detoxify-vaccc...

Mark as Spam · Posted On: 12/11/2021 1:07:04 PM

Like · Dislike

rmulrose
Joined On 11/10/2011 8:39:01 AM
Add as Friend · Send Message

Yes! Apple pectin may work. Its soft NAD, high dose vit C, quercetin plus zinc, many ways to overcome some symptoms. Suggest you may want to wander over to Dr Bryan Ardis website, as he has been working with Thomas Levy to show how to use protocols to "cancel the spike" there's a recent paper - orthomolecular.org/...JVT034.shtml

Mark as Spam · Posted On: 12/11/2021 1:16:48 PM

Like · Dislike

Marti5
Joined On 12/14/2010 8:19:32 AM
Add as Friend · Send Message

You cant detox the mRNA vaccine. However certain things should assist to minimize blood clots such as enzymes (i.e Serrapeptase), high dose vitamin C, fish oils etc. Heathlab - thanks for the link.

Mark as Spam · Posted On: 12/11/2021 3:32:47 PM

Like · Dislike

Liberty11
Joined On 12/17/2006 8:27:08 PM
Add as Friend · Send Message

I've read that turmeric is helpful post jab as may block spike protein

Mark as Spam · Posted On: 12/11/2021 4:56:06 AM

Like · Dislike

Woodcarver
Joined On 3/10/2011 3:47:08 PM
Add as Friend · Send Message

This is a bitter pill, all right. I count the obituaries in the Toronto Star every Saturday. There were eighty deaths this week. I have been counting them for about three months. I wonder if they will write a letter, want them but want to MS for us, and this week was the highest number of deaths. Yet, I read in the Toronto Star that there are only 1,000 people in hospital with covid and only 100 people are ending up. I spend some of the jabbed when I meet them on my morning dog walk. They are jubilant that they are in hope they are getting the booster. Twice now enough. This seems to reflect in the paper tugging the heartstrings with the boom of fear, fear, and more fear. There is bread on their hands. The following was sent to the editors of the Toronto Star and Globe and Mail. Perhaps, and the illegality of it all. thinkwithoutbehavioralhealthcare.wordpress.com/2021/11/26/stop-employee-questio...

Reply · Mark as Spam · Posted On: 12/11/2021 9:29:32 AM

Like · Dislike

deeena125
Joined On 9/13/2012 1:10:27 PM
Add as Friend · Send Message

I too am noticing lots of people dying in their 40s and 50s but some in their 20s, 30s, and 60s 'tilted unexpectedly' in their home. Numbers are way higher than email.

Mark as Spam · Posted On: 12/11/2021 10:03:44 AM

Like · Dislike

RebelsinWarrior
Joined On 12/9/2018 8:51:53 AM
Add as Friend · Send Message

The notion of healthcare in this country has been turned on its head. In both Ayurveda, India' ancient health system, and Traditional Chinese Medicine (TCM) the goal is to prevent illness and to maintain health. Western medicine has shifted its focus from medicine to focus on treating symptoms of disease once it occurs. As a result medicine has become just another profit oriented business. That Covid shots are killing people, more than ever before, is certainly true and has been proven. Now the medical establishment in cahoots with the powers that be want to turn being human into a disease and being healthy into a form of terrorism. If they succeed, we will be in a world of hurt. I don't care what anyone thinks of Ivermectin or whatever the ridiculous contemporary whatever the cute. I know that I am willing to protect my own health even unto death because frankly what would be the point of living in such a world.

Reply · Mark as Spam · Posted On: 12/11/2021 8:15:02 AM

Like · Dislike

spot1850
Joined On 8/23/2013 6:42:34 AM
Add as Friend · Send Message

Told to all that the non-clear finding that the shots offer only limited protection for a very short time'. This is after MUSHROOT The vaccinated shots offer no protection. Whatever!!!

Jonas On 11/12/2013 2:21:48 AM
Add as Friend · Send Message

cancel rate if I am wrong versatile.. "cures" were previously considered mystical and magical - as the visit to Lourdes and other holy sites were considered pilgrimages that invited cosmic restoration - treatment has always sought cures with the innovation of paracentral powers invested in magical healers - many have healing powers through hypnosis and transcendental surgeries - there have been many instances listed in Jeff Mabson's interesting book "The Rome Error" - www.amazon.com/...1C0GBR1K7E/

Mark as Spam · Posted On : 12/11/2013 3:04:43 AM

Like · Profile

versatile On 12/14/2013 4:20:09 PM
Add as Friend · Send Message

@antiaacter: Our medical systems more study simple cures. Hypocrisies: "Diseases which arise from rejection are cured by expelled, and those that arise from depletion are cured by repletion, and in general, diseases are cured by their contraries" We cure malnutrition of many variations, with nutrition. We cure stiffness caused by exercise - with rest, and stiffness caused by rest with exercise. We cure obesity by eating less and smaller meals, by increasing energy. None of these cures are medical. They cure are trivial - so we ignore them.

Hippocrates also said: "Diet cannot be cured by medicaments is cured by the knife, what the knife cannot cure is cured with the searing iron, and whatever this cannot cure must be considered incurable." Hippocrates: to straight our cure dread, a common feature of medical bureaucracies. The Hippocratic Oath is mostly a bureaucratic oath designed to protect the reputation of doctors, not patients. The Romans Eine, aka "The Biology of Death," an interesting book, is not about cure, has few references to cure. None are assessed scientifically. Then the book is without a useful theory of cure

Health is whole. An illness is a hole in our healthiness. A cure fills the hole. Most cures come from health. The common cold, influenza, measles, COVID, scurvy, beriberi, poisoning, emotion's rough ride only cured by health. When we rest too long, they cause more urgent and more serious conditions, more difficult to cure. We seek cures with The Innovation of paracentral powers invested in magical healers - Lourdes, Mecca, Stonehenge, Pyramids, Mayan temples, Shamans, Gurus, Yogis, Rabbis, Priests, Ministers and shamans the difficult cures are miracles. Doctors, who cannot cure, must diseases - the "conducts caught" that the miracle label convenient. Most miracle cures come from healthy change, often from the pilgrimage. That sudden appearance in Salve - Mary pilgrims die. Death is not a miracle, not cure, except for bureaucratic COVID propaganda.

Mark as Spam · Posted On : 12/11/2013 7:59:23 AM

Like · Profile

versatile On 12/14/2013 4:23:09 PM
Add as Friend · Send Message

Yes, enthusiast: but these cures are simply ignored. This common error is based on the simplistic mantra "Prevention is better than cure." stated as if preventations cannot cure. Many preventative actions cure: healthy nutrition, exercise, communion. Many preventations cannot cure at all: seatbelts, helmets, and vaccines. Our medical system does not recognize a simple 'preventative cure' as Vitamin C prevents scurvy and cures scurvy, as Vitamin D prevents severe COVID and cures severe COVID if administered in time. We speak of effects of Vitamin D 'treatment' but not its cures. No current medical reference recommends Vitamin C as a 'cure' for scurvy, instead recommending it as a 'treatment'.
healthline.com/...vitamin-and-cure-scurvy

It's more complicated. When our medical systems announce cures, the cures are often simply ignored. Medical bureaucrats are not interested in cures. Cures are not profitable. Cures are not publishable. Cures are not fundable. Medical bureaucrats are not versatiles. Is not publishable. Cures are not fundable. Cures are the treatment and placebo are. What is Ad Placeum Ecrasez Infame? Placebo study, but without a tool for "CURED" and vote. the homeopathic treatment provided no more benefits 'statistically' than the placebo. Western accomplished. The scientific goal was not to cure, but to dismiss cases of cures.
healthline.com/...homeopathic-treatment-shows-cant-cure-warts-or-cancer-a...

In the theme of cures, when we have an illness, we can cure by addressing the 'present cause' of the illness. Root causes cannot be accessed unless they are also present. When a cure occurs, it occurred because we somehow addressed the present-cause. To find cures we need to recognize them and study them. Studying medicines that don't cure is profitable, but useless. Unfortunately, most diseases are incurable because they consist of multiple illnesses, often multiple layers of illness.

Mark as Spam · Posted On : 12/11/2013 7:47:44 AM

Like · Profile

fastmyers.com Joined On 11/11/2013 10:14:07 PM
Add as Friend · Send Message

Another great article repeated at www.notmyeyes.com

Reply · Mark as Spam · Posted On : 12/10/2013 10:25:31 AM

Like · Profile

Gretchen Joined On 6/20/2008 2:32:00 AM
Add as Friend · Send Message

If you go to www.tech.com (Steve Wozniak's Dare is an article on "How It Broke From Stephen Dodd." This stuff is in the exercises and the internetals... it will datory your immune system. ...contactlinsurance.com The "5.5" cell phone towers will react with the magnetic properties of the Graphene Oxide sent to your body as well.

Reply · Mark as Spam · Posted On : 12/10/2013 3:29:31 AM

Like · Profile

thinkimmanuel Joined On 6/26/2011 12:24:03 PM
Add as Friend · Send Message

I'd like to know where to find statistical evidence of the 15-month time frame as well. I wonder if this time frame would also be the same for the shedding? I've been able to locate info on the shedding dangers but no time frames.

Reply · Mark as Spam · Posted On : 12/11/2013 10:41:25 PM

Like · Profile

Dhasha Joined On 12/12/2007 4:23:27 PM
Add as Friend · Send Message

Prevention is easier than cure. Once a poison is in the body and gene change it is harder to reverse, but natural help is awesome. People who went to the hospital may get sentibiotic(?) and kill drugs(antibiotics) - or - they may get sick, but make the hospital worse. Prep medics may help and detoxing Al etc. in the vital meridians Qi and low minerals according to a hair test Hi Ed Hi Ed Hi Ed

Reply · Mark as Spam · Posted On : 12/11/2021 10:42:07 AM

Like · Delete

The British researcher Craig Pearsklepper has released more videos on Bitchute detailing his wood analysis of the VAERS database showing that vaccine is a premeditated suicide campaign by the vaccinators at the behest of Tedros Adhanom Ghebreyesus and Bill Gates. Pearsklepper's analysis, all of which are available on Bitchute, shows that vaccines are dangerous, haven't influenced pandemic at all, been killed or disabled by them. They are being unleashed upon us in a controlled manner. Here's a link to just one video. Please check out the rest. www.bitchute.com/_/vim4ZYKqVRW/

Reply · Mark as Spam · Posted On : 12/11/2021 10:18:07 AM

Like · Delete

lullabab3
Joined On 6/21/2021 9:26:09 AM
Add as Friend · Send Message

I talked to an old friend yesterday and we haven't spoken with each other in a while and she told me that she got the Moderna jab and is going to get the booster. She has diabetes and high blood pressure and very overweight. I told her about the dangers of it, but I think she will still get the booster. I don't understand her ignorance about it. I know more people that got it than people that haven't gotten it. I thought it's not another one. People are letting themselves get poisoned. :(I have to convert a comment I made yesterday. I said that I didn't believe the vaxes will do that to us. What I meant was that I can't believe that they think we will be happy with nothing. I wrote that comment yesterday when I was very sleepy.

Reply · Mark as Spam · Posted On : 12/11/2021 8:26:11 AM

Like · Delete

Lionel11
Joined On 5/5/2021 10:08:34 AM
Add as Friend · Send Message

With those conditions by almost certain she will kill herself. Speak forcefully. We need to scare these people more than the MSM.

Mark as Spam · Posted On : 12/11/2021 8:01:55 AM

Like · Delete

MoMac46
Joined On 5/8/2021 3:24:20 PM
Add as Friend · Send Message

Tulsabob3: Unfortunately it is almost impossible to change people thinking. My friend took two jabs I told her before you don't need jabs its not a dangerous virus. I stressed you don't need a booster jab and flu shot she now offered those. I again explained the best I could. My friend is prone to asthma so her answer was " I think I will still get the booster and flu vaccines anyway" Yesterday she went to hospital, she has blood clots on her lungs a lung infection and a pain. She is on blood thinners oxygen and antibiotics. The hospital ward let me in to see her because I am unvaxxed.

Mark as Spam · Posted On : 12/11/2021 5:56:14 PM

Like · Delete

lullabab3
Joined On 6/21/2021 9:26:09 AM
Add as Friend · Send Message

MoMac: I'm so sorry about your friend. Hopefully she will get better soon. This thing is so scary and all these deaths and sickness are for nothing. It shouldn't have ever happened.

I wish I will start sending her articles about it and keep letting her know how dangerous it is.

Mark as Spam · Posted On : 12/11/2021 6:16:20 PM

Like · Delete

mohan3
Joined On 6/11/2021 8:50:02 PM
Add as Friend · Send Message

I know two women who got the vaccine and both are constantly sick now. My friend complained of the same symptoms as Covid. nightsweat,chest and feeling like she had the flu. But you can't tell them anything. they think they just known all.

Reply · Mark as Spam · Posted On : 12/11/2021 7:39:11 AM

Like · Delete

MoMac46
Joined On 5/8/2021 3:24:20 PM
Add as Friend · Send Message

Crescentine My daughter also had a virus in October 2020 unvaxxed and survived and is fine. We (my family) are all still and will continue to be unvaxxed. No death jab for us.

EDIT?? www.nature.com/articles/d41586-021-03705-8

Reply · Mark as Spam · Posted On : 12/11/2021 5:08:26 AM

Like · Delete

Allsingsalsoheaven
Joined On 9/15/2019 5:55:08 AM
Add as Friend · Send Message

It is amazing that Dr. McCullough is still being able to speak freely. God bless him, Dr. Mercola, all the FLSPH's and any other doctor who is doing their own research and speaking out.

Reply · Mark as Spam · Posted On : 12/11/2021 7:21:12 AM

Like · Delete

medrose
Joined On 7/4/2021 8:59:01 AM
Add as Friend · Send Message

If you listen to the Covid- Revealed series, Dr. McCullough tells how he has been harrassed, sued, lost positions at several hospitals, and is working for a private group right now... not sure when they will have a replay weekend.

Mark as Spam · Posted On : 12/11/2021 1:48:33 PM

Like · Delete

Mr27915
Joined On 6/26/2021 5:38:22 PM
Add as Friend · Send Message

Thank you Dr. Mercola and the greater Mercola community for your knowledge, wisdom, and courage. For me, as a Professional Engineer I have strived to create solutions based on asking legitimate questions and thinking. Conduct "due diligence" with the information I have been presented with and then make a decision based on what I believe is the best course of action for me and my loved ones and solution. Take ownership. And know who to trust. With the understanding and belief that if you put forth your best effort, your heart and soul towards the endeavor, the Universe will always have your back. Fight the good fight. We are all in this together. We must all fight the good fight against the forces of darkness.

Reply · Mark as Spam · Posted On : 12/11/2021 6:53:22 AM

Like · Delete

dunez199
Joined On 3/29/2021 5:36:21 AM
Add as Friend · Send Message

Mr27915

Reply · Mark as Spam · Posted On : 12/11/2021 5:08:26 AM

Like · Delete

standyourlear
Joined On 11/15/2012 2:21:48 AM
Add as Friend · Send Message

or the bioweapon is the vaccination itself

Mark as Spam · Posted On : 12/11/2021 5:37:41 AM

Like · Delete

medrose
Joined On 7/4/2021 8:59:01 AM
Add as Friend · Send Message

Yes, it appears to be yet another survival escape solution. But unlike 9/11/01 when 20% or this is the core response by the "victim" and the rest of the population is "bystander", this time, the 20% are being "vaccinated" and the bystanders are being manipulated into another 20 of the additional victims. Or the additional people-slaves? Are these yet another a great mistake for the string of missteps and apparent genocidal "public health" directions? Who knows what will happen over the holidays.

Mark as Spam · Posted On : 12/11/2021 1:51:09 PM

Like · Delete

RichardBoukes
Joined On 5/12/2021 9:40:27 AM
Add as Friend · Send Message

What is cDNA? www.sciencedirect.com/_complementary.dna cDNA stands for complementary DNA. It is a form of DNA synthesized artificially by messenger RNA (mRNA) that serves as a template in the presence of reverse transcriptase enzyme. In most eukaryotes, genomic DNA contains many genes composed of exons and introns. Exons are the coding sequences while introns make the intervening sequences. When a gene is being transcribed for gene expression, various RNA sequence transcribes into an mRNA sequence before producing a protein. When making a mature mRNA, a splicing mechanism removes all the intron sequences. Hence, mature mRNA does not contain introns or the non-coding sequences.

Moreover, cDNA in eukaryotic cells can be created as a perfect match to mature mRNA. This enzyme reverse transcriptase catalyzes the synthesis of cDNA from these purified eukaryotic mRNA. After constructing cDNA from mRNA, they can then be cloned DNA is an important polymer that makes our genome. On the other hand, cDNA is another form of DNA that is important to make cDNA libraries and produce proteins that are hardly express. mRNA is used to make cDNA. Hence, cDNA does not contain introns. But DNA contains introns. Thus, it is the key difference between DNA and cDNA. DNA is useful for constructing genomic DNA libraries while cDNA is useful for constructing cDNA libraries. Since cDNA does not contain introns, cDNA is shorter than DNA. Most importantly, DNA is double-stranded while cDNA is single-stranded. This summarizes the difference between DNA and cDNA. Lungs,Ra,Vit

Reply · Mark as Spam · Posted On : 12/11/2021 3:45:25 AM

Like · Delete

Grillas
Joined On 5/4/2021 11:31:48 PM
Add as Friend · Send Message

It's getting more and more difficult to go places now where I live because only the vaxed are allowed in to many places. Just about everyone I know has gotten 2 or 3 jabs and I haven't heard any complaints from them. I tell them the side effects are coming but they just pass it. My life is getting very restricted by the mandates and I may have to get the jab just so I can do the things I want to do. It's either that or move and live in the woods.

Reply · Mark as Spam · Posted On : 12/11/2021 1:18:11 AM

Like · Delete

Nerlit
Joined On 12/14/2010 8:19:02 AM
Add as Friend · Send Message

The pressure will continue to mount. However, you know the dangers of the 'jab' and are you willing to take the risk? Autoimmune diseases take years to develop.

Mark as Spam · Posted On : 12/11/2021 1:47:62 AM

Like · Delete

eileenrath
Joined On 5/5/2021 1:40:46 AM
Add as Friend · Send Message

Do not comply... hold your stance. Your life is much more valuable than being allowed into places... that people who think like sheeple are allowed into. Stand your ground. Do not comply with the mandates. Do not let them force you to do what they want. Stand and follow the weak majority. To date, I have never had a virus. I think I had Covid in October but I did not and will not participate in their useless tests, and other measures... Same not even a mask anywhere since last February and I whistle and smile every time I enter, or of course no proof.

Sure, if you don't have a Covid certificate, you cannot go indoors to most events and cafes... so what!! I will not be a part of their control system. I could better their mood, and my friends and I organize our own events, outside and in... It is all possible. Do not let them tell you what to do. Ever. Never! It is simply not worth it. Be nice to people and just don't bother with spreading what you know to be true. Don't argue with the sheep... if they haven't figured it out yet, they never are. Save your energy on living your best life and share that with like-minded souls! God speed, and have faith everything will turn right side up once again... it is not easy that's right but there has to be other alternatives!

Mark as Spam · Posted On : 12/11/2021 3:02:10 AM

Like · Delete

EddieValdez
Joined On 5/11/2021 5:11:17 AM
Add as Friend · Send Message

Are has been mentioned here many, many times, nasal sprays (example: vitaklinx.com) are very effective for both preventing infection but more importantly for viral shedding of the virus. It seems that this is both much safer and much more effective than the 'vaccines'. Any rational person would consider you have a threat and better protected from illness than a 'vaccinated' person. Of course it would help if mainstream media would put this out there, but we have seen that only the 'official' narrative and recommendation are fit to print.

Mark as Spam · Posted On : 12/11/2021 4:14:37 AM

Like · Delete

Jaymarin76
Joined On 10/25/2007 12:55:05 PM
Add as Friend · Send Message

Do you have to show proof of vaccination to be able to go into places or is it just for honor system?

Mark as Spam · Posted On : 12/11/2021 4:57:37 AM

Like · Delete

cmedzine
Joined On 11/14/2006 2:36:03 PM
Add as Friend · Send Message

Agreed with eileenrath. Excellent post.

Mark as Spam · Posted On : 12/11/2021 6:30:34 AM

Like · Delete

mohan3
Joined On 6/11/2021 8:50:02 PM
Add as Friend · Send Message

People I know that have gotten the vaccine, have Covid like symptoms for a couple days, but they come and go. Who wants to go to work with Covid Cases even if for one day. Not me. It crossed with their immune systems because they were never sick before the vaccine

Mark as Spam · Posted On : 12/11/2021 9:25:26 AM

Like · Delete

ukonsumerrat
Joined On 8/13/2020 5:04:55 AM
Add as Friend · Send Message

Obliging people to get the jab in exchange for things they should be able to do freely is "chantage", and "chantage" in all by forms is evil. There are countries you can't buy groceries or go to any shop if you do not have the pass. Yet, do you really want to make concessions with evil?

Mark as Spam · Posted On : 12/11/2021 3:29:35 AM

Like · Delete

Liberty11
Joined On 12/17/2006 8:27:38 PM
Add as Friend · Send Message

Canberra (Australian Capital Territory) - 97% double jabbed! Can hardly believe that high rate. Anyway, the unvaxxed have some access, no sign, no, no mask, no VAX PASS required anywhere!

Mark as Spam · Posted On : 12/11/2021 4:12:12 AM

Like · Delete

mister42
Joined On 11/20/2010 5:06:24 PM
Add as Friend · Send Message

Any chance for vaccinated people which blood tests could show ongoing damage? I understand it drives here to be done no later than 5 days post vax.

Reply · Mark as Spam · Posted On : 12/11/2021 1:23:13 PM

Like · Delete

woohan
Joined On 8/25/2010 5:09:20 AM
Add as Friend · Send Message

I'm hearing that Pseudoscience is another pill label now drug with huge potential. Despite lies about effect that aren't. Considering its pseudoscience, it's probably a placebo. Or, it's a drug that will be used for years before it's found to be harmful and recalled. Sad. Sad. Sad. We need real truth and Christmas party material (if we can. Fortunately our other friends do not). The lines are becoming clearer and I'm sad, because this division is exactly what "they" want. Even my brainwashed CNN watching relatives are trying to convince us to put the experimental drug into our bodies. I have had to share horror stories with my gullible 14 year old to be sure he won't agree to Grandma taking him for his "jab".The Media I'm a weekly conspiracy theorist who watches right-wing media :)

Reply · Mark as Spam · Posted On : 12/11/2021 11:08:37 AM

Like · Delete

fromsaxotochicagoans
Joined On 3/12/2021 2:40:07 PM
Add as Friend · Send Message

woohan - here is some information on Pseudoscience. ...sleuthnotch.substack.com/.../fluoroscope-for-covid-what-you-need

Mark as Spam · Posted On : 12/11/2021 11:54:59 AM

Like · Delete

woohan
Joined On 8/25/2010 5:09:20 AM
Add as Friend · Send Message

Thank you Fromsaxotochicagoans! (Great username!)

Mark as Spam · Posted On : 12/11/2021 12:09:20 PM

Like · Delete

hello1
Joined On 1/3/2011 11:15:21 AM
Add as Friend · Send Message

In my quest to find out how to turn off the spike protein production for the vaxxed - I ran across this very exciting little blippy in my book "DMSO Nature's Healer", pg. 59, paragraph 4 - "It is thought that DMSO dissolves a virus organism's coating of protein and leaves it experimental with only its core of nucleic acid exposed to the immune mechanisms.... " Me hoot!! I'm really excited about exploring this more. I asked Dr. M for an article.

Reply · Mark as Spam · Posted On : 12/11/2021 2:26:52 PM

Like · Delete

la_burger_des_photons
Joined On 6/15/2021 12:36:10 PM
Add as Friend · Send Message

I wonder how hard it would be to keep a room occupied in which they don't know who you are. That would be a good reason to be able to wear a mask everywhere without being a target. Or, maybe, it would be better to be able to wear a mask everywhere and use acupuncture to create an accurate fever or an accurate immune response with cash. That would seem to be one of the things they want to put a stop to. Anybody trying to avoid their ownership.

Mark as Spam · Posted On : 12/11/2021 8:15:56 AM

Like · Delete

kaindagoya
Joined On 1/13/2011 2:18:55 PM
Add as Friend · Send Message

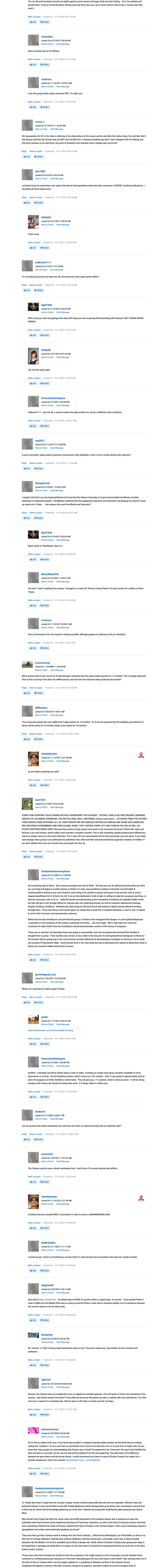

The ca, fb and lunatic secretly are highly against never-ending money exchange think terrorist funding... Go to his website and donate there. If you're concerned about credit card from your ass, go to some random store & buy a money order then mail it.

Mark as Spam · Posted On: 10/11/2021 5:07:19 AM
Like · Dislike

---

minandola
Joined On 6/27/2014 7:50:58 AM
Add as Friend · Send Message

Every complaint has an IP address.

Mark as Spam · Posted On: 10/11/2021 5:14:27 AM
Like · Dislike

---

rmolinoe
Joined On 11/10/2021 8:58:01 AM
Add as Friend · Send Message

Look into going online using a personal VPN - for right now.

Mark as Spam · Posted On: 10/11/2021 11:58:25 PM
Like · Dislike

---

mark_a
Joined On 4/19/2010 11:52:49 AM
Add as Friend · Send Message

OK, big question. Dr. M. in the video is referring to his observations of the vaxxed and he said after the clinical trials, this and that. Well I had always read that the clinical trials are NOT over till 2023! Am I missing something big here? I don't disagree with his findings just point that out because as we well know, any point of deviation from absolute truth is leaped upon by the left.

Reply · Mark as Spam · Posted On: 10/11/2021 8:49:22 AM
Like · Dislike

---

qua1888
Joined On 2/23/2015 3:45:24 AM
Add as Friend · Send Message

Liz Ourda Colombia researchers now report that they've found pegliposa cocks and other structures in DENTAL numbing medications. I cancelled all future dental work.

Reply · Mark as Spam · Posted On: 10/11/2021 8:02:26 AM
Like · Dislike

---

tallulah3
Joined On 4/23/2021 9:26:59 AM
Add as Friend · Send Message

That's scary

Mark as Spam · Posted On: 10/11/2021 10:08:06 AM
Like · Dislike

---

mdbuson2111
Joined On 2/7/2013 1:01:20 PM
Add as Friend · Send Message

I'm not taking this poison but does the J&J shot have the same spike protein effect?

Reply · Mark as Spam · Posted On: 10/11/2021 5:50:56 AM
Like · Dislike

---

big4786
Joined On 8/20/2021 8:03:05 AM
Add as Friend · Send Message

WHY would you take this gamboge that does NOT keep you from acquiring OR transmitting ANY disease? QUIT TAKING DRUGS PEOPLE!

Mark as Spam · Posted On: 10/11/2021 7:07:47 AM
Like · Dislike

Dolcie49
Joined On 5/27/2010 9:07:35 AM
Add as Friend · Send Message

J&J has the same spike.

Mark as Spam · Posted On: 10/11/2021 7:20:10 AM
Like · Dislike

---

fromseatoshiningsea
Joined On 3/7/2021 2:48:06 PM
Add as Friend · Send Message

mdbuson2111 - yes, the J&J vaccine creates the spike protein too, but by a different mode of delivery

Mark as Spam · Posted On: 10/11/2021 10:08:27 PM
Like · Dislike

---

mg5821
Joined On 8/17/2019 11:28:50 PM
Add as Friend · Send Message

Is post vaccination spike protein production synonymous with shedding or does it occur mostly shortly after injection?

Reply · Mark as Spam · Posted On: 10/11/2021 7:13:49 AM
Like · Dislike

FlyingGreen8
Joined On 6/14/2021 10:42:51 AM
Add as Friend · Send Message

I caught Covid from my vaccinated girlfriend and found that the Hebrew University in Israel recommended Fenolfluoxa as better alternative to Hydroxychloroquine. Fenolfluoxa combined with the supplement Quercetin and Ivermectin and keeping my vitamin D level up cured me in 3 days. Has anyone else used Fenolfluoxa and Quercetin ?

Reply · Mark as Spam · Posted On: 10/11/2021 6:47:51 AM
Like · Dislike

---

big4786
Joined On 8/20/2021 8:03:05 AM
Add as Friend · Send Message

Never heard of "fenolfluoxa" what is it.

Mark as Spam · Posted On: 10/11/2021 6:50:50 AM
Like · Dislike

MonicMac2552
Joined On 3/5/2021 10:00:41 AM
Add as Friend · Send Message

You don't "catch" anything from anyone. Contagion is a myth (Dr Thomas Cowan) Read it It's been proven it's a fallacy of Germ Theory

Mark as Spam · Posted On: 10/11/2021 8:39:56 AM
Like · Dislike

---

rmolinoe
Joined On 11/10/2021 8:58:01 AM
Add as Friend · Send Message

Scary transmission from the vaxxed is entirely possible, although people are referring to this as "shedding".

Mark as Spam · Posted On: 10/11/2021 1:34:07 PM
Like · Dislike

LazaroLong
Joined On 1/18/2008 11:45:58 AM
Add as Friend · Send Message

Will someone point to the source for Dr McCullough's statement that the spike protein persists for 15 months? This is hugely important. Have a link occurring? How does the mRNA persist, and how does the disease-inducing protein persist?

Reply · Mark as Spam · Posted On: 10/11/2021 7:39:20 PM
Like · Dislike

Kitkatcolor
Joined On 10/8/2010 7:29:51 AM
Add as Friend · Send Message

"Your body will produce the toxic SARS-CoV-2 spike protein for 15 months." So, it can be expected that the shedding and infection of others will be active for 15 months, better to be careful for 18 months?

Reply · Mark as Spam · Posted On: 10/11/2021 10:56:15 AM
Like · Dislike

---

stanleybecker
Joined On 11/10/2013 2:31:48 AM
Add as Friend · Send Message

do you believe anything you read?

Mark as Spam · Posted On: 10/11/2021 4:52:52 PM
Like · Dislike

---

mar1953
Joined On 5/7/2021 8:23:28 AM
Add as Friend · Send Message

FUNNY HOW EVERYONE TALKS CHANGE WITHOUT ADDRESSING THE ELEPHANT... ROTARY LIONS CLUB, FREE MASONS, SHRINERS, ENROPTS OF COLUMBUS, FRANKENMUTH, THE CEO COLLEGE, MENS, AND BOREO, among many others... ALTHOUGH FROM THE OUTSIDE LOOKING IN, THESE ORGANIZATIONS SEEM TO BE ALL ABOUT HELPING THE COMMUNITY, THEY ARE ACTUALLY THE ROOT OF THE ONE AND WORLD GOVERNMENT AND CONTROLLING MEMBERS. THAT CONTROL EVERY CITY AND TOWN IN THE USA AS WELL AS OTHER COUNTRIES WORLD WIDE. Because they control society anyone who wants to be successful must join, follow their steps and become a pyro macromani, which makes most members complete cowards. This is why everything, despite political party differences, seems to always move on to the same direction. This is why JFK was assassinated and no final conclusion was ever given. If you really want change, they must be exposed. Books published here often and their interviews/motivations/agendas revealed, not hidden. If you don't address this issue you should save your breath and shut up.

Reply · Mark as Spam · Posted On: 10/11/2021 5:42:25 AM
Like · Dislike

---

fundamentalassumptions
Joined On 6/28/2011 12:17:08 PM
Add as Friend · Send Message

All connecting back to Rome. And, everyone people have tried & failed. The best you can do without becoming what you think you are fixing & bringing in another tyranny, is hinder it in every way possible by making it extremely uncomfortable & unfashionable to belong to any group toward a covert thing & for people to expose such proof of Iraq and gal clubs & crimes despite bewildering them. & if that's the rub? Fine are that dedicated to truth & light, or willing to make the necessary sacrifices, or are willing to suffer for truth & light. Or, if you don't mind being a coward & hypocrite & willing to be a tool of the Roman Government, but they will put to him through killing the National ships wars, destroying Greece the former humanist replacement Meetings kingdom building conference. McKinley also died trying to hold back the private bankers & global powers behind it working through them. Having three known covert power types can always find a weak link or troubled individual, or one for cash, to exploit & use for their 'terrorism' and assassination schemes.

Before that we had Mormons and anti-Roman groups in America who recognized the dangers of covert global Babylonian corporation to the existence of free nations, individuals & families... but now forget. With a little help from historical revisionism & solon Rome. Read the Fraternity & colonial documentation section of the Library of Congress.

There was no way that Joe Kennedy's boys were going to successfully cross the very power that enriched their families & brought them to power. Their sacrifice was certain, & very useful to the long term & multi-generational strategiques at Rome w/ the Cantelon illusion giving way to the now humanist socialist deliberations & demoralization strategies of Johnson's not-so-week not-so-great. Or Hoover's Great Society brick in the road along the way to destroying free nations & taking them back to Mama, her colonies & hidden hand Rome & covers.

Mark as Spam · Posted On: 10/11/2021 2:48:14 PM
Like · Dislike

---

jace44@gmail.com
Joined On 7/8/2021 10:42:08 AM
Add as Friend · Send Message

Where can i purchase an iodine spray? Thanks

Reply · Mark as Spam · Posted On: 10/11/2021 5:40:29 AM
Like · Dislike

---

grofa
Joined On 1/17/2012 8:03:55 AM
Add as Friend · Send Message

www.drthomascowan.com/normal-shield-full-spray

Mark as Spam · Posted On: 10/11/2021 8:45:51 AM
Like · Dislike

---

fromseatoshiningsea
Joined On 3/7/2021 2:48:06 PM
Add as Friend · Send Message

jace44 - a betadine or povidone iodine spray is easy to make. Purchase an empty nasal spray container (available at some pharmacies or on-line). Get the betadine solution, which comes as a 10% solution. Add (1) tsp (equal to approximately 5ml), & add (10) teaspoons of distilled or tap water (tap water is safe). This will give you a 1% solution, which is what you want. It will be strong enough to kill viruses, but should not sting when used. If it stings, dilute it a little more.

Mark as Spam · Posted On: 10/11/2021 12:14:53 PM
Like · Dislike

---

tnsdaniel
Joined On 3/7/2008 10:58:01 PM
Add as Friend · Send Message

Can we assume that whole inactivated virus vaccines are closer to natural immunity and are relatively safer?

Reply · Mark as Spam · Posted On: 10/11/2021 10:46:16 AM
Like · Dislike

---

navicus34
Joined On 10/6/2017 12:07:57 AM
Add as Friend · Send Message

The Chinese vaccine uses a whole inactivated virus. I don't know if it causes adverse side effects.

Mark as Spam · Posted On: 10/11/2021 1:40:19 AM
Like · Dislike

---

stanleybecker
Joined On 11/10/2013 2:31:48 AM
Add as Friend · Send Message

to believe that you actually NEED a vaccination in order to exist is a BRAINWASHED belief

Mark as Spam · Posted On: 10/11/2021 3:45:38 AM
Like · Dislike

EddieVedder
Joined On 3/11/2021 5:11:17 AM
Add as Friend · Send Message

I would say yes. Check out the Novavax vaccine which if I were forced to be vaccinated is the only one I would consider.

Mark as Spam · Posted On: 10/11/2021 4:16:25 AM
Like · Dislike

StephenDE
Joined On 3/29/2021 5:06:15 AM
Add as Friend · Send Message

Also look at https://novavax.com/. For details about COVAX-19 vaccine which is original type of vaccine. It has passed Phase 3 trials in USA and Poul Malpur Denmark is trying to fast-tre Phase 4 trials here in Australia despite a lot of resistance because this vaccine seems to be one that works.

Mark as Spam · Posted On: 10/11/2021 5:00:04 AM
Like · Dislike

RandyGaz
Joined On 5/8/2010 8:42:42 PM
Add as Friend · Send Message

No "vaccine" is safe? Humans keep themselves safe (or not). They don't require any 'intervention' by evil criminals and profiteers!

Mark as Spam · Posted On: 10/11/2021 7:05:36 AM
Like · Dislike

CM7367
Joined On 10/19/2018 8:46:43 AM
Add as Friend · Send Message

Novavax, the Chinese have not isolated the virus or mapped its complete genome. The CCP party of China runs everything in the country, why should anyone trust them? every Marxist economy this planet has seen is replete with Lies and Racism. Jim their zero race is superior to everybody else. Racism grew on this idea, its ideas pursued to its logic...

Mark as Spam · Posted On: 10/11/2021 10:19:01 AM
Like · Dislike

---

rahsemanmat
Joined On 6/23/2020 5:58:03 AM
Add as Friend · Send Message

As far as the so called covid virus, it has never been purified or isolated (meaning really isolated, not the bomb they are making calling that 'isolation'). So you can't have an inactivated virus if you do not have this virus in its pure form to begin with. Do you know that many people are acknowledging that Pasteur was a fraud? He explained in his 'memoirs' the way he has falsified his results and how he was paid to do so by the Rockefeller Foundation. Pasteur was the father of the germ theory and the difference between the germ theory and the miasm theory. I would recommend you listen to speeches by Doctor Cowan's two videos for a broader perspective. Here is his channel: www.bitchute.com/.../CmFSaQwe6Ng/

Mark as Spam · Posted On: 10/11/2021 5:15:34 AM
Like · Dislike

---

fundamentalassumptions
Joined On 6/28/2011 12:17:08 PM
Add as Friend · Send Message

2) People also tend to forget that the concept of power money militarily impossible enforced was not originally a Western idea, but Eastern & Chinese. It was created after the 30k Tribalk Barbarians before being picked up by Rome, then resuscitated a second time in Rome by the Jesuit tribal & knowledge gathering out of the East. Likewise the perpetrator enabling the great powerals wars East & them.

Men should never forget that when the Jesuit order was briefly abolished in the European nations due to pressure put upon the politically weak Pope Clement by the traditional Dominican & Franciscan hagiarchies, as well as the French & Austrian powers, that they were received by Frederick the Great of Prussia, Catherine the Great of Russia, & the Chinese Empire. That's some interesting cultural & geographical real estate communistically speaking, you know?

They more than got their moneys worth & revenge thru the French radicals... influenced by Weishaupt's Lux Perfectibilis, as well as via the Masonic Lodges. Nobody does anything without strategizing, historical revisionism, concerning, covert ops, & history fraudit alteration. Or, the Jesuits... if all else, stratoshize Sun & Shazi, & always two. WITH without Christian Floating never going heart deep in the leadership, if springing up from them to continue on the seed road or received from persecuted factions by some then in the lower levels & ranks of power.

(Those elders who were arranged the earliest to have the scriptures in the vulgar tongue & in the crossroads of power between three continents so sufficient personal discussion of it that their redemption gained the very word clear to the world). They certainly were not of the tribe of Yiam or Canaan either imo, but largely Jaybelic or a sprinkling of Shemite courtesy of the Assyrian forced transmigration/exchange, & then the later invasions, diasporas & pogroms. Ignorance makes for proud & arrogant hubris. &

Copyright © 2021 Healthy Living Club, Inc. All Rights Reserved.

presumption: useful dupes & tools of crafty tyrants.

Reply · Mark as Spam · Posted On: 12/11/2021 7:13:20 PM

fundamentalassumptions
Joined On 6/12/2009 12:17:08 PM
Add as Friend · Send Message

There may be wisdom in indigenous knowledge worldwide, but people should remember the drastic caste & hierarchical regimes of most ancient societies. Ancient Egypt was a theocracy ruled by a god-king, & most people were slaves who built temples & pyramids dispersed. The vast majority of lower castes & coolies were forbidden access to the fruits of their knowledge, while the Vaishya & gnostic controlled knowledge of the Forbidden City & both of the inner core & managing coolies, both & caste was used to inspire superstitious awe & terror & dispersed terror amongst the majority - inequity was hardly solely a Western problem.

Dis is a worldwide phenomenon, & monopolized, centralized power operated by oriented powers & MYSTERY has always resulted in terrible tyrannies East & West, Ancient and Even, North and South, and South & North... & anywhere the race of men with body, soul & spirit (regardless of the amount of reason in their skin) has ever resided. Those who worship nature tend to forget that she is also not in both & one - ironically, our greatest hope is also our greatest threat, squashing of mankind's knowing connectedness free will choice is lacking amongst the purely instinctually driven beasts.

I was reminded by some of the discussion here of the pilgrimages that man is wrown used to make to the snake-worshipping cult of Asclepius Devoos by various names in various cultures from the North American Adena, the Central American Aztec & Mayan, etc. so spending from Bali & the Temple complex in Pergamos where the Babylonian priesthood fled to resident between the Tail of Bajkal & the bequeathing of the mysterious & pointless Hasmonic life to Rome via Julius Caesar, by Atlantis & Ignorance & manipulation of knowledge, & the Tower of Babel, & the Tower of Babel, & the Tower of Babel

Mark as Spam | Posted On 12/11/2021 6:32:39 AM

Like Dislike

cmeshine

Joined On 11/14/2006 2:38:03 PM

Add as Friend | Send Message

Joe Rogan is another unvaccinated who survived.

Mark as Spam | Posted On 12/11/2021 6:34:31 AM

Like Dislike

big47846

Joined On 5/10/2021 8:03:05 AM

Add as Friend | Send Message

WHAT? You go get your poison jab. You will be dead or maimed withing a year.

Mark as Spam | Posted On 12/11/2021 7:13:12 AM

Like Dislike

therealjones

Joined On 10/8/2010 5:59:47 PM

Add as Friend | Send Message

My wife my 2 adult daughters and myself, all unvaxed just got over covid. It was like a mild flu, not bad at all. My wife had no symptoms, and she smokes.

Mark as Spam | Posted On 12/11/2021 8:09:07 AM

Like Dislike

saames

Joined On 1/11/2019 7:53:47 AM

Add as Friend | Send Message

Sorry-the ONLY people I know of who have recently died from "covid" have been double vaxxed. And within my group some have the same examples. Also-I know of several vaxxed people who have gotten breakthrough cases when we were told this wouldn't happen… It appears the new variant may be going to fizzle this thing out. Let's go Omnicron! No need for these experiments anymore. Leave me alone.

Mark as Spam | Posted On 12/11/2021 8:13:36 AM

Like Dislike

maxandfrancis

Joined On 10/6/2006 2:41:23 PM

Add as Friend | Send Message

Do you work for Pfizer? Or maybe Fauci is your cousin?

Mark as Spam | Posted On 12/11/2021 10:23:49 AM

Like Dislike

raheemavernet

Joined On 8/2/2020 5:54:03 AM

Add as Friend | Send Message

If you are not a troll, maybe you need to get more information. www.europarl.europa.eu/.../P-9-2021-004862_EN.html ~ www.youtube.com/watch ~ www.bitchute.com/.../8I4NlpjAsaL3

Mark as Spam | Posted On 12/12/2021 4:19:37 AM

Like Dislike

Post your comment

Next Article

Join the World's #1 Natural Health Newsletter for FREE!

Latest Trustworthy News from Dr. Mercola — delivered straight to your inbox!

Enter your email address | Subscribe Now!

CONNECT WITH DR. MERCOLA

Mercola proudly supports these charities and organizations.

- Organic Consumers Association
- National Vaccine Information Center
- Mercury Free Dentistry
- Regeneration International
- Grassroots Health Nutrient Research Institute
- Fluoride Action Network
- Center for Nutrition Advocacy
- Cornucopia Institute
- Alliance for Natural Health USA
- Institute for Responsible Technology
- Organic and Natural
- American Botanical Council
- IFOAM - Organics International
- Companion Animal Nutrition & Wellness Institute
- MRSA Survivors Network
- Rabies Challenge Fund
- American Holistic Veterinary Medical Foundation
- College of Integrative Veterinary Therapies

Inside Mercola.com

- About Dr. Mercola
- Contact Us
- En Espanol
- Health Articles
- Media Inquiries
- Mercola Community FAQ
- Mercola Social Responsibility
- Special Reports
- Terms & Conditions
- Updated Privacy Policy

Disclaimer: The entire contents of this website are based upon the opinions of Dr. Mercola, unless otherwise noted. Individual articles are based upon the opinions of the respective author, who retains copyright as marked. The information on this website is not intended to replace a one-on-one relationship with a qualified health care professional and is not intended as medical advice. It is intended as a sharing of knowledge and information from the research and experience of Dr. Mercola and his community. Dr. Mercola encourages you to make your own health care decisions based upon your research and in partnership with a qualified health care professional. If you are pregnant, nursing, taking medication, or have a medical condition, consult your health care professional before using products based on this content.

If you want to use an article on your site please click here. This content may be copied in full, with copyright, contact, creation and information intact, without specific permission, when used only in a not-for-profit format. If any other use is desired, permission in writing from Dr. Mercola is required.

Terms & Conditions | Updated Privacy Policy

© 1997-2021 Dr. Joseph Mercola. All Rights Reserved.