Free speech is fleeting, this content will disappear in: 0 HOURS : 28 MINUTES : 56 SECONDS Learn More

Roadmap for Prosecuting COVID Crimes

Analysis by Dr. Joseph Mercola Fact Checked

December 12, 2021

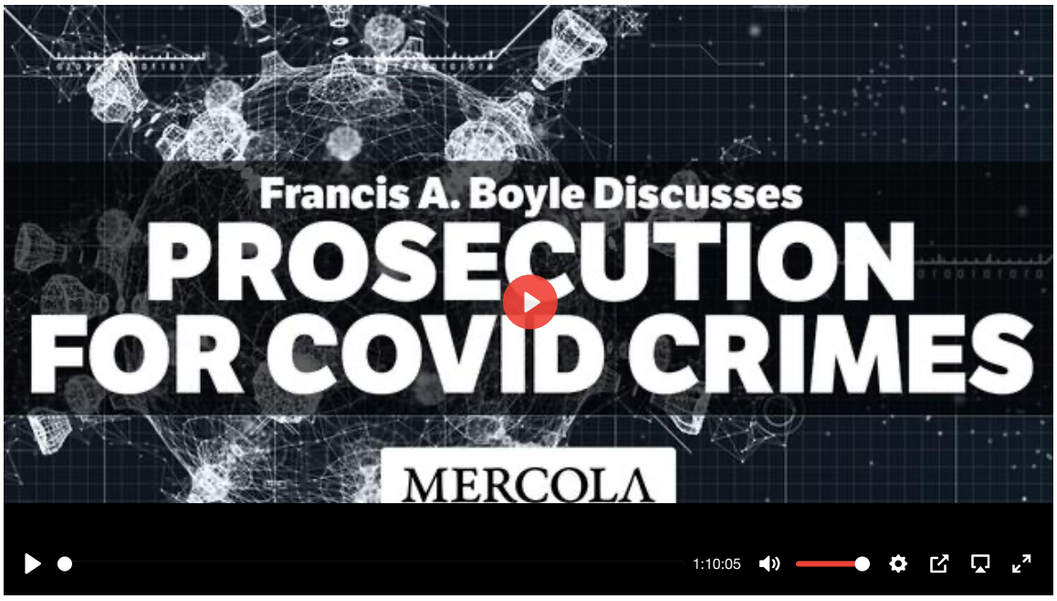

Download Interview Transcript | Download my FREE Podcast

STORY AT-A-GLANCE

- The Biological Weapons Anti-Terrorism Act of 1989 imposes fines and prison sentences on anyone who "knowingly develops, produces, stockpiles, transfers, acquires, retains or possesses any biological agent, toxin or delivery system for use as a weapon"
- The problem we face today is that our federal government has been captured by forces that seek to destroy the U.S. from within. As such, we cannot trust the federal judiciary to prosecute and hold those responsible for the pandemic and the toxic COVID shots accountable
- To circumvent the corrupted federal judiciary, we need to focus on locally elected prosecutors instead. Depending on the state, they may go by titles such as district attorney, state attorney, prosecuting attorney or county attorney
- Organize locally to find people willing, as a group, to call on your local, elected district attorney to convene a grand jury and indict the individuals suspected of being involved in the creation of SARS-CoV-2, and those responsible for the COVID shots
- The charge that applies is "murder and conspiracy to commit murder." For starters, 15 researchers listed on a key paper can be indicted, plus those who funded the research. Those to be indicted in relation to the COVID shots include the chief executive officers, chief operating officers and chief scientific officers of Pfizer, BioNTech, Moderna and Johnson & Johnson

Francis Boyle is a repeat guest; I've interviewed him twice in 2020 about the likelihood of SARS-CoV-2 having been engineered in a lab. Boyle's background includes an undergraduate degree from the University of Chicago, a juris doctor (lawyer) degree from Harvard and a Ph.D. in political science. He's a professor of international law at the University of Illinois College of Law, and wrote the book, "Biowarfare and Terrorism."[1]

In 2020 when we initially dialoged, any mention of SARS-CoV-2 being a manmade bioweapon was highly censored and had we uploaded that video to YouTube, we would have been banned early last year rather than a few months ago. Today, the lab leak theory has been acknowledged as likely even by bought-and-paid-for mainstream media.

We also have loads of documentation showing Dr. Anthony Fauci, director of the National Institute of Allergy and Infectious Diseases (NIAID), funded unlawful gain-of-function research on coronaviruses when there was a federal moratorium on that kind of research. The National Institutes of Health and EcoHealth Alliance also appear to have colluded to avoid triggering a secondary review of these gain-of-function experiments.[2,3,4,5]

Unlawful Acts Have Occurred

In this interview, we explore some of the strategies Boyle has come up with as to how we can prosecute these individuals for what they've been doing, because they're in direct violation of legislation and treaties he wrote more than 30 years ago.

For decades, Boyle has advocated against the development and use of bioweapons, which he suspects COVID-19 is. He called for biowarfare legislation as early as 1985, for the Biological Weapons Convention, and drafted the Biological Weapons Anti-Terrorism Act[6] that ended up being passed unanimously by both houses of Congress and signed into law by George Bush Sr. in 1989. According to the Biological Weapons Anti-Terrorism Act of 1989:[7]

> *"Whoever knowingly develops, produces, stockpiles, transfers, acquires, retains, or possesses any biological agent, toxin, or delivery system for use as a weapon, or knowingly assists a foreign state or any organization to do so, shall be fined under this title or imprisoned for life or any term of years, or both. There is extraterritorial Federal jurisdiction over an offense under this section committed by or against a national of the United States."*

Accountability When Federal Authorities Have Been Captured

The problem we face today is we've come to realize that even our federal government has been captured by forces that seek to destroy the U.S. from within. As such, there's no way our federal authorities — including federal judges — will ever seek to enforce the Biological Weapons Anti-Terrorism Act.

How do we navigate this serious dilemma? Boyle believes there's a way, and it involves focusing on locally elected prosecutors. Depending on the state, they may go by titles such as district attorney, state attorney, prosecuting attorney or county attorney.[8]

> **"If we can even get one out of 400 local prosecutors to convene a grand jury and return indictments for murder and conspiracy to commit murder, this whole house of cards will collapse. ~ Francis Boyle"**

Boyle explains the plan:

> *"I've been appearing before federal judges since 1982 on matters of courage, integrity and principles. I can only think of one federal judge that gave us a fair trial. So, we can't rely upon federal judges to pull our chestnuts out of the fire. That then gets me to the 10th Amendment to the United States Constitution.*
>
> *The powers not delegated to the United States by the Constitution, nor prohibited by it to the States, are reserved to the States respectively, or to the people ... My proposal is this: The American people, at a state, local community basis, have to go to our local prosecutors, that is states' attorneys, district attorneys, county attorneys, any local prosecutor. And the last I read there were well over 400 of these in the country.*
>
> *These local prosecutors are not part of the federal system. They have been empowered by the 10th Amendment to the United States Constitution. They are democratically elected by the people of their community.*
>
> *Federal judges are not elected by anyone. They're appointed by the President and once they're on their bench with life tenure, they can only be removed by impeachment, which is almost impossible, and their salaries cannot be reduced. They're like God Almighty up there sitting on these federal benches.*
>
> *Not so with state and local prosecutors. They're accountable to the people of the community ... I think that if we can even get one out of 400 local prosecutors to convene a grand jury and return indictments for murder and conspiracy to commit murder, this whole house of cards will collapse ... So, what I am recommending is two steps: One on the frankenshots and another on the COVID pandemic."*

Holding Criminals Accountable for the COVID Pandemic

Starting with the COVID pandemic, Boyle recommends getting organized on the local level, and going around to all your local prosecutors, demanding they convene a grand jury to seek the indictment of those responsible for COVID-19 for murder and conspiracy to commit murder. But how do we begin to identify the culprits? Boyle says:

> *"The [2015] article, "SARS-Like Cluster of Circulating Bat Coronavirus Pose Threat for Human Emergence,"[9] is the smoking gun on who is behind COVID-19. Who's on that contract?*
>
> *[Vineet] Menachery [Ph.D.] from the University of North Carolina and other people there, including [Ralph] Baric [Ph.D.]. Twelve people are listed by name on this contract at the UNC BSL 3. We also know that [zoologist Peter] Daszak was working with Baric on this entire project. A person from the Food and Drug Administration was also involved in the research, development and testing of COVID-19.*
>
> *These are the exact same people, the FDA, who are authorizing all of these frankenshots, including last week for kids from 5 to 11. So, they developed this biological warfare weapon and now they're approving all the frankenshots. This is a one-two punch against the American people ...*
>
> *There is Harvard Medical School involved in the research, development and testing of COVID-19 and offensive biological warfare weapons. We also know that Harvard was a sponsoring the BSL 4 [biosafety level 4 lab] in Wuhan, China. That Wuhan BSL 4 is China's Fort Detrick. There's no doubt about it in my mind.*
>
> *And who is the current director of the CDC? [Dr. Rochelle] Walensky. She is from Harvard Medical School. You can't believe anything the CDC or Walensky is telling you. They're bald-faced liars and they always have been.*
>
> *Indeed, the CDC has been involved in research, development and testing of offensive biological warfare weapons, I've been able to determine from official government documents, from the early 1980s. And they then — the CDC and Walensky — have ratified the FDA's approval of the frankenshots ... They're all working in cahoots with each other.*
>
> *Also, if you read the footnotes of that article, they are working with Fort Detrick. So, they're all in cahoots. You have Chinese Fort Detrick, you have our Fort Detrick, you have the UNC BSL 3, the Wuhan BSL 4, Harvard Medical School — all working together to research, develop and test [this bioweapon].*
>
> *Who has funded all this? The contract makes it quite clear. It was funded by the National Institutes of Health, then directed by Dr. Francis Collins. He knew full well what was going on here. He was over there cooperating with China and the Wuhan BSL 4. Also, the NIAID's Anthony Fauci. He's on here too."*

Most Biological Warfare Research Has Taken Place Under Fauci

According to Boyle, it was the Reagan administration's abuse of genetic engineering for biological warfare weapons purposes that initially compelled the Council for Responsible Genetics and Boyle to draft the Biological Weapons Anti-Terrorism Act of 1989.

Around that same time, Reagan, under the influence of neoconservatives who believe in biological warfare and ethnic-specific biological warfare, put Fauci in charge of the U.S. bioweapons program. "About 95% of all this Nazi type biological warfare research has been done under the auspices of Tony Fauci," Boyle says.

Legal Definitions of 'Murder' and 'Conspiracy to Murder'

Boyle has taught both criminal law and international human rights law. He also still practices criminal law, both prosecution and defense. According to Boyle, Anglo-American Common Law has a definition for "murder" that is applicable in all states of the U.S. with the exception of Louisiana, and that is "the unlawful killing of a human being with malice aforethought."

> *"Let's parse that down,"* he says. *"The word 'unlawful' — all these individuals I just mentioned from this contracted study ... were involved in research, development, testing and stockpiling of biological warfare weapons in clear-cut violation of my Biological Weapons Anti-Terrorism Act of 1989.*

[The term] 'killing of human beings' — I think the number of Americans who have been killed, murdered by COVID-19, is well over a million ... And then, 'with malice aforethought' — 'malice aforethought' is a legal term of art.

It would take me three, four, five different class sessions to go through it all, but one element of malice of forethought is reckless endangerment of human beings and, clearly, they knew. If you read the contracts and the studies, they knew ... that this gain-of-function work was existentially dangerous and they did it anyway.

Clearly that constitutes 'reckless endangerment of human beings,' 'malice aforethought.' So, you have all the elements there for murder, and then 'conspiracy to commit murder.' In common law, 'conspiracy' is two [or more] people getting together to agree to do an unlawful act — such as the violation of my statute — or a lawful act by illegal means.

So, I think we have all these people at least for murder and conspiracy to commit murder, and my advice is that if you have lost a loved one or a friend living in the territorial jurisdiction of any of these local prosecutors, they would have jurisdiction to convene a grand jury and seek indictments for murder and conspiracy to commit murder against all of these people."

So, in summary, Boyle suggests starting the indictment list with the 15 co-authors of the 2015 paper, "SARS-Like Cluster of Circulating Bat Coronavirus Pose Threat for Human Emergence,"[10] and those who funded it, which include Collins, Fauci and Daszak (president of EcoHealth Alliance).

And, again, the reason we need to turn to locally elected prosecutors is because state attorneys general file lawsuits with the federal courts, which we know have been captured and won't prosecute crimes against humanity. Local prosecutors, on the other hand, can convene grand juries in their local jurisdiction, even in their own county. So, this strategy bypasses the captured federal judiciary.

"We cannot rely on the federal courts, including the United States Supreme Court," Boyle says. *"Just look at these exposés in The Wall Street Journal, where we found out well over 130 federal judges were unethically ruling on cases where they had investments involved. I don't trust the federal judiciary at all to do the right thing here."*

How to Prosecute the COVID Shots

Next, we need to figure out how to prosecute those responsible for the gene-based COVID shots. The same legal definitions apply to them. They too are committing "unlawful killing of human beings with malice aforethought."

"Here we have a blatant, obvious violation of the Nuremberg Code on Medical Experimentation, which is a Nuremberg crime that the United States government prosecuted Nazi doctors for, and executed some for," Boyle says.

"Indeed, you can read all of this in the Nuremberg medical doctor's judgment ... The list of executed doctors is right there at the end. What we're seeing now with these frankenshots for children, this is Dr. Mengele at Auschwitz all over again. That's where this Nuremberg Code on Medical Experimentation came from.

Second, 'unlawful killing of human beings' is in the Nuremberg Charter Judgment and Principles — the Charter, 1945, the Judgment, 1946, and the Principles of 1950 — defining a crime against humanity.

In the Nuremberg Charter judgment and principles, 'a crime against humanity' is defined in part as 'murder, extermination or other inhumane acts committed against a civilian population.' That's what's going on right now against the American population.

And I should point out that provision, 'crime against humanity,' was put in there to deal precisely and exactly with the Nazi persecution of German Jewish citizens. That's exactly what the Biden administration today is doing to all American citizens — a crime against humanity as defined by the Nuremberg Charter, Judgment, and Principles ...

You can also read this in the Rome Statute for the International Criminal Court. The United States government is not a party to the Rome Statute, but it reflects customary international criminal law today ...

Another element of 'malice aforethought' is 'an intention to inflict death or grievous bodily harm.' [If they say] 'Well, we didn't intend to kill anyone with our frankenshot,' then [we'd say] 'OK, but you did intend to inflict grievous bodily harm on human beings' and it did kill human beings, large numbers of them.

They clearly intended and knew that this would inflict grievous bodily harm on human beings. Just look at what they've already conceded and reported what the adverse effects would be. The list is astounding. So, they knew this and they did it anyway.

So, my position here would be that, if you believe you have lost a loved one or a friend as a result of the frankenshots, go into your local prosecutor and ask them to pursue, before a grand jury, indictments for murder and conspiracy to commit murder against the chief executive officers, chief operating officers and chief scientific officers of Pfizer, BioNTech, Moderna and Johnson & Johnson."

Resources

To aid you in these efforts, Boyle has created a paper that summarizes the strategy. He also recommends reading Australian journalist Sharri Markson's book, "What Really Happened in Wuhan?" "I think she's got it all there," Boyle says. "She didn't deal with the frankenshots, but she has, I think, a valid summary of all the evidence that has been compiled so far, involving all these individuals."

Another excellent book is Robert Kennedy Jr.'s book, "The Real Anthony Fauci." It's beyond outstanding and a real indictment of Fauci. It's hard to imagine he'll survive that exposure. "He should be indicted for murder and conspiracy to commit murder," Boyle says.

There's also a September 2020 House Minority Intelligence Committee report that reviews the evidence available at the time on the origins of COVID-19 ("**The Origins of the COVID-19 Global Pandemic, Including the Roles of the Chinese Communist Party and the World Health Organization**"[11]).

All of these references can be taken to your local prosecutor to seek indictments for murder and conspiracy to commit murder. Boyle may also make himself available as a consultant or expert witness in cases where a grand jury is successfully convened.

Summary of Action Steps

To reiterate the central thesis, Boyle suggests organizing locally to find people willing, as a group, to call on your local, elected district attorney to convene a grand jury and indict the individuals suspected of being involved in the creation of SARS-CoV-2, and those responsible for the COVID shots.

To identify your local district attorney, you can do an online search or simply look up the name up on your most recent ballot.

"That's the beauty of this. You elected these people and they are accountable to you," Boyle says. *"You pay their salaries and you can dis-elect them if they don't do what you want them to do.*

So, you need a core of people in your community to go in, personally, for a talk face to face. You set up a meeting, you go in, you talk to this person, you can bring in the books, you can bring in my lecture, you can bring in this video and say, 'We want you to convene a grand jury and present this evidence.'

Of course, it will be for the grand jury to decide whether or not to return an indictment for murder and conspiracy to commit murder against anyone. If the grand jury doesn't return an indictment, well they don't.

But an old saying goes that a prosecutor can get a grand jury to indict a ham sandwich if the prosecutor wants to. I think the prosecutor at that point will say, 'OK, I'll look into this.' They've got staff; they can get together the evidence and convene the grand jury."

Remember, you need to connect with the prosecutors personally. An email campaign won't get you anywhere in this scenario. Hopefully you can also identify individuals in your local community who are eloquent, articulate and knowledgeable about the facts.

27 States Suing the Biden Administration as of November 12, 2021

As I mention in the interview, this method is likely to be far more effective if you live in a jurisdiction in which the state attorney general has already filed lawsuits in the federal court system.

So, look at the list below. If you happen to live in one of these areas, the odds of your efforts being successful are very high, as they have already filed suit in federal court. All you need to do is convince them to convene a grand jury locally, and indict these criminals for murder.

These are the names and addresses of the 27 state attorneys general who are suing the Biden administration over the COVID-19 vaccine mandates as of November 12, 2021. Each state is hyperlinked, as some have additional information about COVID and their lawsuits on their sites.

For example, Arizona's attorney general has written an extensive legal opinion on why the federal government does not have jurisdiction for a vaccine mandate in Arizona. The lawsuits have been filed in the 5th, 6th, 7th, 8th and 11th Circuit Courts of Appeal.

Alabama	Steve Marshall	Attorney General's Office State of Alabama 501 Washington Avenue Montgomery, AL 36104
Alaska	Treg R. Taylor	Alaska Department of Law 1031 West 4th Avenue, Suite 200 Anchorage, AK 99501-1994
Arizona	Mark Brnovich	2005 N Central Ave Phoenix, AZ 85004-2926
Arkansas	Leslie Rutledge	Office of Attorney General 323 Center Street, Suite 200 Little Rock, AR 72201
Florida	Ashley Moody	Office of the Attorney General State of Florida PL-01 The Capitol Tallahassee, FL 32399-1050
Georgia	Christopher M. Carr	40 Capitol Square, SW Atlanta, GA 30334
Idaho	Lawrence G. Wasden	700 W. Jefferson Street P.O. Box 83720 Boise, ID 83720-0010
Indiana	Todd Rokita	Office of the Indiana Attorney General Indiana Government Center South 302 W. Washington St., 5th Floor Indianapolis, IN 46204
Iowa	Tom Miller	Office of the Attorney

Iowa	Tom Miller	Office of the Attorney General of Iowa Hoover State Office Building 1305 E. Walnut Street Des Moines IA 50319
Kansas	Derek Schmidt	120 SW 10th Ave., 2nd Floor Topeka, KS 66612
Kentucky	Daniel Cameron	Office of the Attorney General 700 Capital Avenue, Suite 118 Frankfort, Kentucky 40601-3449
Louisiana	Jeff Landry	Louisiana Department of Justice — Attorney General 300 Capital Drive Baton Rouge, LA 70802
Mississippi	Lynn Fitch	P.O. Box 220 Jackson, MS 39205
Missouri	Eric Schmitt	Missouri Attorney General's Office Supreme Court Building 207 W. High St. P.O. Box 899 Jefferson City, MO 65102
Montana	Austin Knudsen	Attorney General 215 N Sanders St, Helena, MT 59601
Nebraska	Doug Peterson	Nebraska Attorney General's Office 2115 State Capitol PO Box 98920 Lincoln, NE 68509
New Hampshire	John M. Formella	New Hampshire Department of Justice 33 Capitol St Concord, NH 03301
North Dakota	Wayne Stenehjem	Office of Attorney General 600 East Boulevard Avenue, Department 125 Bismarck, ND 58505-0040
Ohio	Dale Yost	30 E. Broad St., 14th Floor Columbus, OH 43215
Oklahoma	John O'Connor	313 NE 21st Street Oklahoma City, OK 73105
South Carolina	Alan Wilson	The Honorable Alan Wilson P.O. Box 11549 Columbia, S.C. 29211
South Dakota	Jason R. Ravnsborg	Office of the Attorney General 1302 E Hwy 14 Suite 1 Pierre SD 57501-8501

Tennessee	Herbert Slatery III	Office of the Attorney General and Reporter P.O. Box 20207 Nashville, TN 37202-0207
Texas	Ken Paxton	Office of the Attorney General PO Box 12548 Austin, TX 78711-2548
Utah	Sean D. Reyes	Office of the Attorney General Utah State Capitol Complex 350 North State Street Suite 230 Salt Lake City, UT 84114-2320
West Virginia	Patrick Morrisey	State Capitol Complex, Bldg. 1, Room E-26 Charleston, WV 25305
Wyoming	Bridget Hill	109 State Capitol Cheyenne, WY 82002

Urgent Action Required

In closing, Boyle says:

> *"We have to act immediately — as soon as possible — to stop this Nazi insanity that is being imposed on the American people by the Biden administration. They know what they're doing. Biden's chief of staff, Ron Klain, was behind me at Harvard Law School and he was president Obama's Ebola czar. Obama too was behind me at Harvard Law School.*
>
> *Klain personally handled the cover-up of the fact that the Black West African Ebola pandemic started by the testing of experimental Ebola vaccines — in violation of the Nuremberg Code of Medical Experimentation — that came out of the United States government's own BSL 4.*
>
> *Klain covered all that up for Obama and he is now Biden's chief of staff, so that is a very dangerous situation. This guy knows exactly what he is doing. He has done it before."*

Following this interview, Boyle gave several others, in which he pointed out that the "Frankenshot" mandates are a Nuremberg crime against humanity. He told me:

"Now, with the booster campaign, I can only conclude that we are seeing Frankenshot genocide against the American people." The Polish lawyer Raphael Lemkin is known for having coined the term "genocide," which refers not only to the physical killing of a people but also includes the slow, intentional destruction of a nation or ethnic group. As explained by Lemkin:

> *"Generally speaking, genocide does not necessarily mean the immediate destruction of a nation, except when accomplished by mass killings of all members of a nation.*
>
> *It is intended rather to signify a coordinated plan of different actions aiming at the destruction of essential foundations of the life of national groups, with the aim of annihilating the groups themselves.*
>
> *The objectives of such a plan would be the disintegration of the political and social institutions, of culture, language, national feelings, religion, and the economic existence of national groups, and the destruction of the personal security, liberty, health, dignity, and even the lives of the individuals belonging to such groups.*
>
> *Genocide is directed against the national group as an entity, and the actions involved are directed against individuals, not in their individual capacity, but as members of the national group."*

#1 Best Seller In Books

"The Truth About COVID-19" exposes the hidden agenda behind the pandemic, showing the countermeasures have nothing to do with public health and everything to do with ushering in a new social and economic system based on totalitarian, technocracy-led control. So, it's not misinformation they fear. It's the truth they want to prevent from spreading. Pick up a copy of this best-selling book today before it's too late.

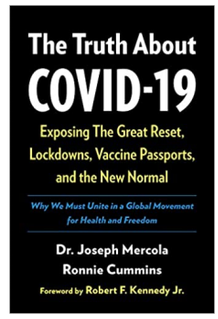

The Truth About COVID-19

by Doctor Joseph Mercola

4,491 ratings

ORDER NOW

+ Sources and References

Previous Article

Outpatient Treatments for COVID-19 Reviewed

Next Article

Metabolic Inflexibility Is Key Risk Factor for COVID-19

Hide Comments (259)

Post your comment

Sort Comments by : Top Rated | Newest | Oldest | Top Poster

bugeyefly

Joined On 12/18/2020 10:31:00 AM

Add as Friend | Send Message

So, David Martin has a similar plan but more specific and with more potential felony charges (six in total, the bringing of any one of which will bring the jab distribution to an end.) All that remains is for good people in the US to hammer their AGs with the information. Watch a presentation here odysee.com/@BannedYouTubeVideos:4/DR-DAVID-MARTIN-AT-WISE-TRADITIONS-C..

Reply | Mark as Spam | Posted On 11/28/2021 3:54:53 AM

Like | Dislike

mirandola

Joined On 6/27/2014 7:00:58 AM

Add as Friend | Send Message

Bugeyefly, thank you for posting this! I am giving your post a "like" to help move it up, this needs to be seen! IMPORTANT! A lawyer advised a friend in a real estate case, that to give away one's legal and factual arguments, is to offer the other side a chance to think of rebuttals. This can topple a case. It is really important that people keep their facts and arguments under their hats, except to strategize with a few trusted individuals sworn to secrecy before going to the local district attorneys. Absolutely do not strategize or brainstorm on the web or by text*, email*, and definitely not on Zoom, Skype, the phone, etc. Instead, do so in person. If this is not possible, do snail mail. It may be slower, but it also will keep things safe.

IMPORTANT: A political strategist who I met by happenstance, said that class action lawsuits garner media attention and break the media blackout (this was prior to the COVID period and the onset of censorship). She said that class action suits carry more clout and I personally would think they would have more power in swaying judges.

Remember that people respond on a gut level, not as much intellectually, wherever something emotional is at stake. Gather facts, but use video footage (such as of deceased and vaccine injured people) to back your claims and convince the judge, jury and prosecutor of your case. They may feel the pressure of the times and have been brainwashed themselves by the media. The video footage will help cut through. Invoke juicily emotional facts, seek them out. Thank you all. THANK YOU DR MERCOLA!! For your proactivity and helping to effect solutions. * The ACLU has caught police and other authorities red handed for abusing the use of stingray technology, which intercepts cell phone calls and texts, etc www.aclu.org/issues/privacy-technology/surveillance-technologies/sting.. the ACLU has MANY more articles about this.

Mark as Spam | Posted On 11/28/2021 5:52:14 AM

Like Dislike

Guillermou

Joined On 4/7/2015 8:47:48 AM

Add as Friend | Send Message

In this presentation, Dr. Martin provides the names of the people who have created the “Covid Orchestra, Board of Trustees. Here they are: "The names of the people who kill humanity" Dr. David Martin, based on his patent analysis work mark-skidmore.com/2021/11/10/dr-david-martin-follow-the-patents-then-y.. ~ rumble.com/vov60h-dr.-david-martin-follow-the-patents-then-you-will-un.. ~ https://t.me/robinmg/11281 ~ www.bitchute.com/.../002twteL0LQT

Mark as Spam | Posted On 11/28/2021 7:36:13 AM

Like Dislike

Krofter

Joined On 6/2/2015 9:47:59 AM

Add as Friend | Send Message

There is a much easier way to shut this down. Remove the legal immunity that vaxx makers have for the jabs and I guarantee in a few weeks they'll all be facing billions, possibly trillions in lawsuits from all the injuries, permanent maiming and deaths they have caused. That's how capitalism is supposed to work. But of course we don't have capitalism anymore - what we have is socialism for the mega corporations.

Mark as Spam | Posted On 11/28/2021 9:50:34 AM

Like Dislike

---

mirandola

Joined On 6/27/2014 7:00:58 AM

Add as Friend | Send Message

Krofter, I have read true case law about clever lawyers who figured out ways to beat the so-called "legal" immunity (gag orders are not legal, in fact they are unconstitutional, "Dont talk, don't complain, don't sue"). They said: "It is not their distinctive function to...." and that is how they broke through. There must be ways.

Note that Monsanto had immunity when DeWayne Lee Johnson sued them! Look at the domino effect ever since! Clearly there is a way to break through that. In the Monsanto case, it was a panel of lawyers who sued, not just one lawyer alone. That is what I believe, will be required in this current debacle. But the good news is that in class action suits, people share the bill (gadz!) And there must be pro bono attorneys. I mean, how did DeWayne Lee Johnson, as school employee, afford his panel of attorneys? My hunch is that he probably did not have to foot any bills. Maybe some pro bono attorneys would take this on for the sake of the service.Where there is a will there is a way!

Mark as Spam | Posted On 11/28/2021 12:40:08 PM

Like Dislike

Robert from Alberta Canada

Joined On 1/6/2007 6:51:17 AM

Add as Friend | Send Message

More newsbending news from the CWNS. You Took How Many Doses Of The Covid Junkie Juice & Still You're Not Protected! Lol (28th Nov) www.bitchute.com/.../93fkd4Q00ppC The News-Benders (1968) Thirty Minute Theatre (nothing new under the sun) www.youtube.com/watch

Mark as Spam | Posted On 11/28/2021 1:03:55 PM

Like Dislike

---

rrealrose

Joined On 11/10/2011 8:59:01 AM

Add as Friend | Send Message

What? An even LARGER part of the issue, the Moderna shots are part-owned by the NIAID, with agreements signed in 2015. These are mRNA shots under development back in 2015 for a 2019 outbreak?? Now Pres Biden thinks he can mandate failing shots, that don't work at all as advertised, broadcast across mainstream media, for all Americans (not the illegals being flown to different cities). Of course Alex Jones was able to dig up this dirt from the past. Puts everything in a new light, yes? THE BANNED GLEN BECK FILES-MODERNA AND THE GOVERNMENT COVERUP-BREAKING NEWS PT.1 www.bitchute.com/.../BF8qxI1MrLd6

Mark as Spam | Posted On 11/28/2021 2:05:45 PM

Like Dislike

ABC_111

Joined On 11/28/2021 2:42:50 PM

Add as Friend | Send Message

"If we can even get one out of 400 local prosecutors to convene a grand jury and return indictments for murder and conspiracy to commit murder, this whole house of cards will collapse" ~ Francis Boyle They know that already... this the reason they are all blackmailed or threatened.

Mark as Spam | Posted On 11/28/2021 2:45:08 PM

Like Dislike

Retsbew

Joined On 7/26/2009 1:31:08 PM

Add as Friend | Send Message

Hi mirandola, in courts here in Ontario, Canada, it's very common to hear complaints from lawyers that full disclosure hasn't been made. I used to get tired of hearing it. Most of the lawyers do it and then make fake apologies in court for being so tardy. It is also, obviously perhaps, is one of the reasons the legal system is so slow. And this harkens back to your point, "...that to give away one's legal and factual arguments, is to offer the other side a chance to think of rebuttals. This can topple a case."

It's also why I always tell people, don't waste a lot of time in your lawyer's office emoting. S/he doesn't care at all about your emotions, but will encourage you to vent because the clock's ticking and billable hours' rising. It's part of why you get umpteen appointments to "address the matter" and unfortunately it adds to your bill more than to your case. When you have a legal appointment make a note of your important points. Note the time you go in the door of the office and write it down. Write down the time you leave the appointment. Cross reference this with the invoice you receive.

If you're getting stiffed take it to a higher authority - here it's the Upper Canada Law Society. Lawyers all have insurance and this kicks in when they have complaints. I haven't heard from Eileen in Switzerland, but I am so depressed that the result of their Referendum to stop the vaccine passports, etc., wasn't successful. There were many queries as to the validity of the voting process prior to it happening. The nein side is strong and I hope they won't let this result go either. Their newspapers have conveniently switched off the comments' section. However, we will live to fight another day, particularly because we're not "vaccinated" and I never will be.

rrealrose, thanks so much for the info from Alex. www.bitchute.com/.../BF8qxI1MrLd6 THE BANNED GLEN BECK FILES-MODERNA AND THE GOVERNMENT COVERUP-BREAKING NEWS PT.1, November 26.

Mark as Spam | Posted On 11/28/2021 4:12:12 PM

Like Dislike

Retsbew

Joined On 7/26/2009 1:31:08 PM

Add as Friend | Send Message

rrealrose, what you wrote here is classic: "Roll 'em out, Shoot 'em up! Way too many profits, royalties and kickbacks at stake to allow for 50 million people to be protected." And with governments involved in this, not opposed to it, my thoughts keep going back to what can we do, probably like so many of us here. Coup d'etat via the military and politicians on the right side of justice is a recurring thought. We've got Mounties for Freedom, police and EMT's who don't agree with being shot up and many more, including retired military who have come out in support of stopping the rubbish. We're held prisoner, not by professional journalists, but by creative Sci Fi type writers and their worth to us is what? The insidiousness of this makes it far worse than WWII and the American Civil War.

Mark as Spam | Posted On 11/28/2021 4:31:18 PM

Like Dislike

---

mirandola

Joined On 6/27/2014 7:00:58 AM

Add as Friend | Send Message

Missouri citizens have a lot to be thankful for today. In a remarkable, strongly-worded opinion, the Cole County Circuit Court of Missouri just ended ALL the state's Covid measures. In Shannon v. Missouri Department of Health, the Court found that the Department of Health's regulations CANNOT "abolish representative government in the creation of public health laws," and CANNOT "authorize closure of a school or assembly based on the unfettered opinion of an unelected official."

While we've seen other favorable court decisions lately, this one is a true breakthrough. It moves the bar. The Court didn't just find a technical reason to set aside the DOH's emergency rules. Instead, the Court found that the ORIGINAL state statutes giving the DOH its emergency authority were themselves completely invalid, for four separate reasons, because the statutes: 1) violate constitutional separation of powers; 2) violate the state's administrative procedure act; 3) are inconsistent with other public health laws; and 4) violate constitutional equal protection.

The Missouri Court doesn't think it's particularly complicated. "[DOH] regulations break our three-branch system of government in ways that a middle-school civics student would recognize, because they place the creation of orders or laws, and enforcement of those laws, into the hands of an unelected official." Yes!! We've been ringing this bell since summer 2020. The Court cited a 2020 Michigan Supreme Court case:

"It is incumbent on the courts to ensure decisions are made according to the rule of law, not hysteria … One hopes that this great principle — essential to any free society, including ours — will not itself become yet another casualty of Covid-19." It looks like that great principle has NOT become a casualty. The Court found that the Missouri emergency health statutes were constitutionally flawed because they create "double delegation." READ MORE
www.coffeeandcovid.com/p/-coffee-and-covid-thursday-november-0f

Mark as Spam | Posted On 11/28/2021 11:28:50 PM

Like Dislike

---

gaw9735

Joined On 1/5/2021 1:23:13 PM

Add as Friend | Send Message

Vicki Polin, on Oprah Winfrey show [1989], reveals how some Jewish parents teach devil worship to their kids:
www.youtube.com/watch

Mark as Spam | Posted On 11/29/2021 10:09:56 AM

Like Dislike

---

veritas19

Joined On 10/26/2016 11:42:43 AM

Add as Friend | Send Message

I am just going to add this in even though it's a bit off topic. Recently Dr. Andreas Noack, who got his phD on various forms or graphene died hours after publishing a talk stating that he believed that the graphene oxide in the jabs is actually graphene hydroxide. This substance forms tiny razor blades in the body. Here are two links to the same talk. There are english subtitles and it's not that long. www.brighteon.com/c208be6c-7cec-4502-8872-136815c2fcc5
odysee.com/@FwapUK:1/Doctor-found-DEAD-just-hours-after-publishing-the..
!_-Original:a?=4Ac94QjkNSjNUmMGLubRv8xzKGizaGMt

Mark as Spam | Posted On 11/29/2021 12:29:08 PM

Like Dislike

TreelsKey
Joined On 3/12/2021 1:29:11 PM
Add as Friend | Send Message

THE BANNED GLEN BECK FILES-MODERNA AND THE GOVERNMENT COVERUP-BREAKING NEWS PT.1
www.bitchute.com/video/BF8qxI1MrLd6

Mark as Spam | Posted On 11/29/2021 6:29:38 PM
Like Dislike

Almond
Joined On 2/26/2008 4:23:33 PM
Add as Friend | Send Message

Let me point out what should be obvious to a consortium of lawyers... There is a very deep pocket...

Mark as Spam | Posted On 12/12/2021 1:09:18 AM
Like Dislike

Randyfast
Joined On 5/6/2010 8:42:42 PM
Add as Friend | Send Message

This sounds as if it may be the only way to get justice; although...where are you going to find 12 jurors who haven't been totally brainwashed by the lamestream corporate media? Obviously, the majority of the population (Lemmings) still believe in "Safe and Effective" and "For the Common Good". Not only has this been a campaign of fear; it is the biggest, most elaborate psyops in history!

Mark as Spam | Posted On 12/12/2021 7:08:56 AM
Like Dislike

Keythong
Joined On 3/2/2021 12:07:23 PM
Add as Friend | Send Message

After repeatedly failing to get court action moving to prosecute the 4 horsemen in the UK government and Imperial College, The Bernician is trying a different angle of attack on the 21st of December, via "an unbeatable case" revealing many years of systematic Midazolam mass murder of the elderly, especially in early 2020 as an excuse for the Plandemic. This capital crimes action will apparently not just cover the UK, but internationally too, via multiple teams. See www.thebernician.net/midazolam-murders-charges-to-be-laid-on-winter-so.. If this works, it could checkmate the 'legal' opposition, so make prosecution of the Plandemic easier.

Mark as Spam | Posted On 12/12/2021 5:08:23 PM
Like Dislike

---

san5129
Joined On 5/16/2021 4:10:10 PM
Add as Friend | Send Message

Martin now has listed 8 crimes against humanity on his website: https://www.davidmartin.world/ under Atty General documents.

Mark as Spam | Posted On 12/12/2021 7:09:46 PM
Like Dislike

Heartcom777
Joined On 8/5/2021 12:00:22 AM
Add as Friend | Send Message

Why does no one talk about class action lawsuits against the media, both local and national? Does the media have immunity from covid lawsuits? It seems to me that the media would be ripe for class action lawsuits from all those who have been maimed and injured by the covid shots and from the families who have suffered deaths from the shots. The media knowingly has covered up and suppressed and is covering up and suppressing news of the covid "vaccines' " adverse effects and deaths and they have knowingly covered up and are suppressing all the negative scientific news and studies that expose not only the dangers of the "vaccines" themselves, but the truth about the unreliability of the covid tests and the millions of false positives reported as actual covid cases and they are covering up and suppressing any scientific news and studies that contradicts the government's hype and lies about the covid virus itself.

The media is supposed to fair and balanced and present both sides of any issue, but for almost two years it has been hysterical fear-mongering by the media about covid and then all they air is the pervasive advertising of the "vaccines" as "safe and effective" without airing the many peer-reviewed studies and statements of renowned scientists that declare that the shots are not "safe and effective" at all. Why shouldn't all those seriously injured by the shots be able to sue and have civil class action lawsuits against the media to present the media's lies, failure of duty to report fairly, and malfeasance not to judges, but to juries of their peers and ask for billions in damages?

Mark as Spam | Posted On 12/13/2021 10:27:06 AM

Like Dislike

Arlen1

Joined On 8/1/2020 1:45:38 PM

Add as Friend | Send Message

www.fda.gov/drugs/news-events-human-drugs/fda-approves-drug-treat-smal.. Meanwhile, the FDA secretly approved an UNTESTED drug for Smallpox, a virus that supposedly no longer exist. We all know what that means! Fauci looked into his crystal ball and saw an outbreak in the future. He miraculously predicts Smallpox being used as a bioweapon. You ask, who cares, Im vaccinated??? Because the mRNA Covid19 vaccine turns off Killer T-cells TLR 3, 7, & 8, anyone who got the jab is now more vulnerable to all other infections. This explains the phase 3 trials for an RSV vaccine nearing completion as we speak. RSV is a respiratory infection very young (preschoolers) children get that's caused by the RSV virus. No one over the age of 6 needs to worry about it because you're immune to it forever once you get it and most healthy children breeze right through it. But, Fauci predicted an RSV-like outbreak this fall/winter a year ago and already has a vaccine ready for it. Imagine that.

Reply | Mark as Spam | Posted On 11/28/2021 1:47:30 AM

Like Dislike

Retsbew

Joined On 7/26/2009 1:31:08 PM

Add as Friend | Send Message

The Smallpox story bothered me so I checked how long a Smallpox vaccine is good for and apparently it last the life of the person who has it. It used to leave a mark on the left upper arm which fades as you get older.

Mark as Spam | Posted On 11/28/2021 1:52:01 AM

Like Dislike

CMT367

Joined On 10/16/2018 8:46:43 AM

Add as Friend | Send Message

Rets, the smallpox vax of the 1960s was not a hypodermic injection into muscle. It used the relatively safer technique of poking the epidermis with a needle several times to break the skin and activate the sub-dermal level of the immune system. This technique was considered safer than variolation (in use by military doctors in the American Revolutionary War timeline). Variolation was crude, using scabs or pus from smallpox sores; it had a high death rate.

Mark as Spam | Posted On 11/28/2021 2:02:25 AM

Like Dislike

---

pipblanc

Joined On 3/17/2012 2:20:27 AM

Add as Friend | Send Message

Yes, Mike Adams at Natural News reported this a few days ago; he commented on the order of TPOXX doses 21st September this year. Malandrinum is the homoepathic remedy for Variola ISmallpox). Remember poor Dr.Jenner killed an awful lot of people before he saved them! Namaste.

Mark as Spam | Posted On 11/28/2021 2:07:01 AM

Like Dislike

Guillermou

Joined On 4/7/2015 8:47:48 AM

Add as Friend | Send Message

All the evil in drugs also has its roots in that the FDA has financial ties to Big Pharma or agribusiness. Key industry executives often act as consultants to the FDA. Add FDA user fee policy. This financial codependency promotes further manipulation of already flawed "evidence-based medicine" tests and trials.

“Every five years, the law requiring drug companies to pay the fees, known as the Prescription Drug User Fee Act, or“ PDUFA ”. expires. Before Congress considers renewing it, the FDA must negotiate with industry to keep the money coming. That’s what the law demands: “negotiations with the regulated industry.” In practice, the FDA has interpreted that to mean negotiate over how it spends the money and assesses drugs. The negotiations produce recommendations for Congress and an FDA “commitment letter” laying out goals for the agency !. The FDA now treating industry as a customer that it needs to please instead of acting as a regulator to ensure the public health. www.pogo.org/investigation/2016/12/fda-depends-on-industry-funding-mon..

“National Health Council gets most of its funding from drug companies, its members include many drug companies, and representatives of drug companies and their main lobbying organizations serve on its board. Federal law gave the pharmaceutical industry a much more powerful role than it did to patients or consumers. Surprisingly, it required the FDA to negotiate the plan with the industry. "Like the National Health Council, the vast majority of the groups that the FDA included in the discussions, at least 39 of 42, or 93 percent, have received funding from drug companies.
www.pogo.org/investigation/2016/12/in-fda-meetings-voice-of-patient-of..

Mark as Spam | Posted On 11/28/2021 4:25:43 AM

Like Dislike

---

lovestosing6

Joined On 8/26/2013 8:44:35 AM

Add as Friend | Send Message

I was hearing the same for TB ... I figured they'd use this as the excuse, surprised to see smallpox!
www.cidrap.umn.edu/news-perspective/2021/10/global-tb-deaths-rise-firs..

Mark as Spam | Posted On 11/28/2021 4:31:18 AM

Like Dislike

Cabochon

Joined On 10/7/2018 12:45:48 PM

Add as Friend | Send Message

www.naturalnews.com/2021-11-18-smallpox-biowar-globalists-prepare-perf..

Mark as Spam | Posted On 11/28/2021 5:31:25 AM

Like Dislike

Guillermou

Joined On 4/7/2015 8:47:48 AM

Add as Friend | Send Message

The history of vaccines is a recognition of failure and disease. In this article Dr. Brownstein says: The powers that be claim that vaccines markedly lowered the death rate from common childhood diseases like measles and whooping cough. However, you can see from the link graph that the death rate from these diseases was rapidly declining before the mass vaccination campaign began.

Why do so many children have all these allergies? We never saw peanut, milk and gluten allergies when we were kids, where does all this come from? I told you that there are several reasons for this, but the main ones are that the immune system of the young generation is getting weaker and weaker. I believe that children today, compared to previous generations, suffer from more chronic diseases because they are exposed to more toxins and receive too many vaccines at too young an age. Vaccines contain toxic elements such as mercury, aluminum, and formaldehyde. It is ridiculous to inject these toxic agents into our youth and expect good results. healthimpactnews.com/2015/dr-brownstein-m-d-human-dna-from-fetal-cells..

Mark as Spam | Posted On 11/28/2021 7:24:35 AM

Like Dislike

fvtomasch

Joined On 3/11/2017 7:33:24 AM

Add as Friend | Send Message

Gui-Hope you had a good holiday! Here is an article that should make headlines and be on national news but won't. A person on death's doorstep who recovered from Covid after he was "allowed" to take Ivermectin against the hospital policy (too many side effects) as per judges order. Look closely at the judges questions and rebuttal to the hospital about side effects. Simple but effective question. One word. WHY? Finally something good news.
rescue.substack.com/p/a-judge-stands-up-to-a-hospital-step?r=9834u&..

Mark as Spam | Posted On 11/28/2021 7:57:04 AM

Like Dislike

Randyfast

Joined On 5/6/2010 8:42:42 PM

Add as Friend | Send Message

Could we ever have predicted this level of evil, criminality and pure insanity? There are still, far too many Lemmings, who seem to have totally accepted their "New Normal". If this scenario is "normal"; then, I wonder what abnormal looks like! Gui; "The love of money, is the root of all evil" - and those evil criminals love their money way too much! "Conflicts of Interest", seem to be "The New Normal"!

Mark as Spam | Posted On 11/28/2021 7:57:52 AM

Like Dislike

jamNjim

Joined On 2/20/2008 11:15:54 PM

Add as Friend | Send Message

Yep Arlen, it appears Fauci and Gates have many more "PLANDEMICS" up their sleeves. This smallpox drug is very disturbing. It's as disturbing as Remdesivir. Just found this concerning China planning to attack the USA using smallpox: https://gnews.org/1701164/ Did Fauci collaborate with the CCP to create this biological weapons? Was the Covid-19 vaccine purposely designed to make us more vulnerable to all other infectious diseases?

Mark as Spam | Posted On 11/28/2021 9:59:11 AM

Like Dislike

rrealrose

Joined On 11/10/2011 8:59:01 AM

Add as Friend | Send Message

Oh noooo. The Chinese have a cultural history of brutality going centuries back, rivalries were intense, made the Godfather look like a fairy tale. Live prisoners, slated for death (by hanging?) were used by Chinese doctors to determine the acupuncture (electrical) system of the body...need I say more? If a formal vendetta was called against someone, 7 generations of that person's family needed to be destroyed as well. Korean history is even more brutal. Starting in the mid-1850s Japan started ending their samurai class of warriors. Chinese monks and warrior's fled to Taiwan and SE Asian countries just before Chairman Mao took over...more recently.

Mark as Spam | Posted On 11/28/2021 10:33:43 AM

Like Dislike

Guillermou

Joined On 4/7/2015 8:47:48 AM

Add as Friend | Send Message

The full FDA approval for Pfizer's COMIRNATY vaccine contained clinical evidence that inoculation increases COVID infection by more than 300 percent! A former Pfizer employee named Karen Kingston is reporting her former employer. Kingston is currently a pharmaceutical marketing expert and biotechnology analyst. When she reviewed the full FDA approval for COMIRNATY, she found blatant fraud in Pfizer's clinical studies. www.lifesitenews.com/news/if-you-get-the-pfizer-vax-youre-more-likely-..

Mark as Spam | Posted On 11/28/2021 10:41:35 AM

Like Dislike

---

pjmauigirl

Joined On 4/14/2021 12:00:14 PM

Add as Friend | Send Message

I'm sure it's no coincidence that recently some random vials of smallpox virus were found in the freezer of a lab in Pennsylvania: www.nbcnews.com/news/us-news/vials-labeled-smallpox-found-lab-worker-c..

Mark as Spam | Posted On 11/28/2021 11:15:19 AM

Like Dislike

---

rrealrose

Joined On 11/10/2011 8:59:01 AM

Add as Friend | Send Message

pjmauigirl - Sure, read mainstream media and come away with less than 1/4 of a complete story. There is NO Indepth reporting going on with CBS, NBC, ABC, MSN, CNN, or even NPR anymore. READ this article carefully to the history section at the bottom: www.dailymail.co.uk/health/article-10223069/Smallpox-vials-Merck-lab-m..

Mark as Spam | Posted On 11/28/2021 11:25:08 AM

Like Dislike

---

pipblanc

Joined On 3/17/2012 2:20:27 AM

Add as Friend | Send Message

I fear Small Pox may be the bigger threat - maybe Gates' airport event December 31st. I have said it already, but Malandrinum, the homeopathic remedy has been used for hundreds of years before and after Jenner. We need to search for things that bolster the T-Cells. Interestingly, the next assault from the Big Pharma concentrates on the T-Cells. Anyway, a well resourced immune system continues to be the mainstay in this battle. Stay strong. Namaste. Delivery to the White House in September : TPOXX? See link above. I used to think James Bond movies were fantasy even though my father worked on guided weapons and fantasy; we are in the middle of the film about Spectre and Faust.

Mark as Spam | Posted On 11/28/2021 11:49:29 AM

Like Dislike

TabCat

Joined On 12/7/2020 10:44:54 AM

Add as Friend | Send Message

Retsbew— the smallpox vaccine was as bad—or worse—than this Covid vaccine. After vaccination became compulsory in UK, there were MORE deaths from smallpox occurring. The most highly vaccinated areas suffered the most even with many people double vaccinated. In addition, the vaccine itself caused many injuries & deaths…parents would hide their children from the vaccinator after previously seeing the devastation it brought. Smallpox was a disease of filth that decreased up to 90% before vaccination came along. The reason they stopped giving smallpox vaccine was because the vaccine was what was keeping the disease alive in the world. There are many old books scanned at archivedotorg that tell another side to the "smallpox vaccine success". Here's one with data showing more deaths after compulsory vaccination. Written 1884, pages 13-14. archive.org/.../whatsmallpoxvacc587hume It's all fascinating if you can get past how we've been intentionally misled.

Mark as Spam | Posted On 11/28/2021 12:16:53 PM

Like Dislike

---

mirandola

Joined On 6/27/2014 7:00:58 AM

Add as Friend | Send Message

Arlen1, well said. Further, smart people on this forum have pointed out that as soon as Anthony Fauci was in his public official position, the Plandemics escalated on a repeat basis, and many were either infected (YES!), injured, or killed by his vaccines. it just goes to say that when people are too passive and lie down quietly, saying nothing, then the powers that be become emboldened. I fully applaud Dr Mercola's call for lawsuits nationwide, and I hope people will consider the increased power and sway over a judge and jury, wherever there are class action lawsuits.

Mark as Spam | Posted On 11/28/2021 2:20:31 PM

Like Dislike

---

mirandola

Joined On 6/27/2014 7:00:58 AM

Add as Friend | Send Message

Pipblanc, for T cell support, research echinacea and the medicinal mushrooms. http://www.pubmed.gov Be sure no toxic materials or infections are throwing them off (either suppressing or exacerbating their activity into the realm of hyperactive immunity).

Mark as Spam | Posted On 11/28/2021 2:31:16 PM

Like Dislike

---

mirandola

Joined On 6/27/2014 7:00:58 AM

Add as Friend | Send Message

Dear Mercolans, Mind blowing! I am only part way into watching this interview with Sherry Tenpenny MD re the spike proteins and their effect on....absolutely everything! Imagine kids and teens having heart ruptures, how does this even happen, asked Dr Tenpenny? Because replied Dr McCullough, the spike proteins carve holes into the heart muscle, weaken it, and then it ruptures! Based on the interview, what I am dubbing "Long range" survival post-Pfizer injection with myocarditis is predicted by the American Heart Association to be five years! Safe, effective? Oh my.

Lies and denial know no bottom. FALSE AND MISLEADING CLAIMS ALRIGHT CAUSING PEOPLE TO UNKNOWINGLY RUSH TO THEIR DEATHS! INFORMED CONSENT? VACCINE MISINFORMATION ABUNDANTLY IN THE MAINSTREAM, YOU CAN SAY THAT AGAIN CENSORSHIP MACHINE! Check this out and please pass this around widely! www.bitchute.com/.../SYAgnu8g2USq ANTI VAX? NO PERMISSION FOR CONCERNS OR OBJECTIONS TO DEATH BY THE SHOT, eh? THAT"S VIOLENCE AS WELL AS VIOLENT BULLYING AND THOUGHT CONTROL! GOT CHANGE?

Mark as Spam | Posted On 11/28/2021 5:24:35 PM

Like Dislike

ICONOCLAST

Joined On 9/26/2009 5:27:11 AM

Add as Friend | Send Message

Pipblanc Jenners legacy of death.www.scribd.com/.../The-Poisoned-Needle-pdf

Mark as Spam | Posted On 11/28/2021 6:50:51 PM

Like Dislike

DawnieR

Joined On 5/19/2021 9:38:50 AM

Add as Friend | Send Message

HUMANS do NOT need 'vaccines' (Mother Nature/GOD....PROVIDES all we need, that grows Naturally, on this planet). As far as EVIL Bill Gates, and the Globalists, weaponizing smallpox and releasing it? I'm not worried. Clif High (on BitChute) just did a video on the pending smallpox Bio-weapon release. Clif talked about 'tribes' in Siberia, back in the day, when smallpox went through

on the pending smallpox Bio-weapon release. Cin talked about "tribes" in Siberia, back in the day, when smallpox went through communities, all over the world, and did NOT hit these people in Siberia. WHY? Because they were regular drinkers of CHAGA! So, people.....get your Vit C & D and DRINK CHAGA.....and you WILL BE FINE!!

Mark as Spam | Posted On 11/29/2021 12:28:32 PM

Like Dislike

Almond

Joined On 2/26/2008 4:23:33 PM

Add as Friend | Send Message

Every household should have a homeopathic nosode kit.

Mark as Spam | Posted On 12/12/2021 1:10:13 AM

Like Dislike

Almond

Joined On 2/26/2008 4:23:33 PM

Add as Friend | Send Message

alexberenson.substack.com/p/a-frightening-new-potential-explanation "A frightening new potential explanation for vaccine-driven myocarditis and other problems Researchers in the New England Journal of Medicine raise the possibility of an uncontrolled autoimmune response to the coronavirus spike protein that may last indefinitely Downstream effects of the antibodies that people produce against the coronavirus spike protein may lead to myocarditis and even neurological concerns, two veteran medical researchers have written in the top medical journal in the United States..."

Reply | Mark as Spam | Posted On 11/28/2021 1:02:33 AM

Like Dislike

---

pipblanc

Joined On 3/17/2012 2:20:27 AM

Add as Friend | Send Message

Almond, thank you for posting this. Just a quick perusal would indicate that the immune response is so overwhelming (up to four times) that the body can't cope? I shall read the comments. What I find terrifying is that each "shot" (a painful irony in the slang now) reduces natural immunity, not just to Covid-19 but presumably anything else by up to 40%. And that is without taking into account the potential longer term problems that are going to show up months or years later. I had Covid and Long Haul Covid and I can assure you that the neurological problems were beyond anything I have ever experienced: vertigo, dizziness, weakness, excruciating tinnitus, labyrinthitis in addition to 8 months of hives so bad I could hardly move...

In September 2019 I was fitter than I had been in years. In November 2019 I went to bed and effectively did not leave the house until June 2020 and ever since then have experienced symptoms. By March 2020 I was well aware that what I was experiencing was COVD as we had some early cases locally in Gloucestershire, UK but had been alerted by the WHO announcement December 2019, but no admission from our government until March 2020.... How to get better and I am: D3/K2, Vit C, Vitamin B complex, B1 (Thiamine), Liver Detox, Magnesium, and ZINC and microbiome reset with pre and probiotic. Readjusting spiritual attitude again (lost faith when I was really ill), meditation, and walks in the fresh air when I am well enough. I am so grateful to be getting well. I also thank all those who contribute to this forum (which it effectively is) and especially Dr. Mercola for all his inspired work and care. Thank you. Light and love. Namaste. PS. Obviously I have not gone near any of the vaccines at all.

Mark as Spam | Posted On 11/28/2021 1:20:29 AM

Like Dislike

Almond

Joined On 2/26/2008 4:23:33 PM

Add as Friend | Send Message

pipblanc and all... I am only speculating. I wonder whether the treatment used for shingles might also be helpful for hives? Dilute essential oil of ravensara and apply topically. Virattack (by Herb Pharm). Any super form of echinacea. I might also include long-term LDM-100, as directed, doing a challenge test and ramping up to tolerance level. You can research these on your own. All are helpful for viral infections and detox of various kinds. Blessings.

Mark as Spam | Posted On 11/28/2021 1:30:20 AM

Like Dislike

Guillermou

Joined On 4/7/2015 8:47:48 AM

Add as Friend | Send Message

A prominent doctor credited with advancing the development of early treatments for COVID-19 has stated that, in his judgment, the purpose of the pandemic and vaccine campaigns, is to “control and kill off a large proportion of our population without anyone suspecting that we were poisoned.” Dr. Shankara Chetty, a family doctor in South Africa who, according to his website, has “treated 7000 Covid-19 patients without a single hospitalization or death,” combined insights from his medical knowledge along with his observations of government dictates and media censorship to support his conclusions. “If I had to give you my opinion, as to what is happening on a global scale,” he said, “[the] spike protein is one of the most contrived toxins or poisons that man has ever made. And the aim of this toxin is to kill billions without anyone noticing it. So, it’s a poison with an agenda.” www.lifesitenews.com/.../jab-will-poison (Nov 23, 2021)

Mark as Spam | Posted On 11/28/2021 4:07:22 AM

Like Dislike

Pete.Smith

Joined On 10/11/2013 8:19:55 AM

Add as Friend | Send Message

Thanks Gui, an excellent contribution. Dr Chetty protocol is found here: emlct.com/wp-content/uploads/2021/08/COVID-Rx-4-DR-CHETTY-8th_day_ther.. Dr Chetty notice that on the 8th day of infection, the virus is no longer the problem, but the hyperinflammation, so the patient needs different medications. So after one week: 1) Corticosteroids. 2) Anti-histamines. 3) Anti-leukotrienes. 4) Blood Thinners. Also some optional interventions, like for example Ivermectin.

Mark as Spam | Posted On 11/28/2021 4:59:34 AM

Like Dislike

mirandola

Joined On 6/27/2014 7:00:58 AM

Add as Friend | Send Message

For hives, perhaps also consider nettles with quercitin, which have anti- histamine properties.

Mark as Spam | Posted On 11/28/2021 5:43:43 AM

Like Dislike

mirandola

Joined On 6/27/2014 7:00:58 AM

Add as Friend | Send Message

Almond, I read a ND's article about natural ways to block or reduce the effectiveness of the spike proteins. However I no longer have the link and can't find the article, boo. There must be ways to at least soften the blow, even if the genetic modification post-vaccine (I would imagine) can't be undone?

Mark as Spam | Posted On 11/28/2021 7:00:44 AM

Like Dislike

Almond

Joined On 2/26/2008 4:23:33 PM

Add as Friend | Send Message

mirndola and all... I would consider energetic therapies. Once you rearrange the energies, matter must also fall into place as matter and energy are inseparable--at least in "basic" Newtonian physics. Such remedies as Rife-Bare. If you could identify the frequency of the spike protein, for example, you could reverse engineer and cancel it and restore harmony. Best to only give an overview as details get complex. however, once you have identified the frequency, there is a mathematical formula you can use. Those who are knowledgeable will understand.

Mark as Spam | Posted On 11/28/2021 10:07:14 AM

Like Dislike

fvtomasch
Joined On 3/11/2017 7:33:24 AM
Add as Friend | Send Message

Almond- What about all the people who have autoimmune diseases like RA/lupus/Ulcerative colitis/Crohn's/etc whose immune systems are already in overdrive? How many of them had both jabs and booster and now have more health problems? How many people with as of yet undiagnosed autoimmune diseases have taken the jabs. Are there any long term studies for those people? People just lining up to get jabbed for fear of being banned from flying or shopping. Maybe next they will make a vaccine and booster for all the insanity going on.

Mark as Spam | Posted On 11/28/2021 10:50:25 AM

Like Dislike

---

rrealrose
Joined On 11/10/2011 8:59:01 AM
Add as Friend | Send Message

fvtomasch, Autoimmune people were excluded from Phase 1 and 2 clinical trials, it's convenient that authorities never formally excluded us from any shots. THERE IS NO SAFETY DATA although that may not matter. Its clear on the FDA slide presentation from their October 20, 2020 safety review board meeting, that autoimmunity is included on the slide with that horrid list of potential side effects. Roll 'em out, Shoot 'em up! Way too many profits, roylaties and kickbacks at stake to allow for 50 million people to be protected.

Try and get an exclusion? Ha, most allergy docs don't even understand autoimmunity. The standard white coat medical system may be failing, you need to look out for yourself. Don't do anything stupid, as everyone of about (20) people I spoke with had serious flares after taking the shots. A poor excuse for a vaccine, as it stimulates the immune system FURTHER for 50 million plus Americans. That's the CDC numbers, they do not care. They were never taught, therefore do not believe any autoimmunity can be arrested, or reversed, and they certainly do not know how to treat it. Whereas their EUA clot/kill shots are not a medical treatment, not for your health, spike proteins are a toxin!

Mark as Spam | Posted On 11/28/2021 11:12:44 AM

Like Dislike

Almond
Joined On 2/26/2008 4:23:33 PM
Add as Friend | Send Message

fvto... Unfortunately, many of the supportive and detox therapies are only a temporary measure as they do not address the cause. In order to restore health, you must reverse the degenerative process at a rate faster than the condition is progressing. For the time being, I am doing what I can to be self-reliant and prepare. Other than that, I am praying that we can at least remain on the land and continue to refuse the jab... that we will have "currency" to pay taxes so the land will nto be stolen from us. We have to work at this and resist, but there are some reasons for optimism. In Austria, at least some of the police--a good number, actually--joined the protesters. it is also about their own health and well-being. Further, why would they want to have to enforce mandates It is hard to wake people up when there is hypnotic mass psychosis, though. Much like what happened under the ***.

Mark as Spam | Posted On 11/28/2021 11:13:21 AM

Like Dislike

Retsbew
Joined On 7/26/2009 1:31:08 PM
Add as Friend | Send Message

lenews.ch/2021/11/26/numerous-complaints-filed-against-vote-on-swiss-c.. Numerous complaints filed against vote on Swiss Covid rules 26/11/2021 BY LE NEWS Today's the day for the Swiss Referendum. Please say a prayer that those voting no will be by far the majority. This article discusses complaints to do with concern about a valid vote. They have had huge protests on the streets in Switzerland and the no vote has a strong base. Strong enough to take a finagled result to court if necessary.

Reply | Mark as Spam | Posted On 11/28/2021 3:25:52 AM

Like Dislike

Guillermou
Joined On 4/7/2015 8:47:48 AM
Add as Friend | Send Message

Thanks Retsbew, wish good candidates luck. Not only Switzerland has imposed harmful anticovid measures, but in many European countries, despite high vaccination rates and vaccine passport programs, COVID cases in Europe are increasing once again. New cases of coronavirus in Germany passed the 50,000 mark for the first time, and authorities pushed for more restrictions in addition to those that have not worked. As Will Jones writes, "There is an increase in reported Covid infections in Europe in late autumn, with peaks in Austria, the Netherlands, Denmark, Germany, Switzerland and Norway, and the possible start of one in France, Portugal, Italy and Spain. summit.news/2021/11/11/despite-vaccine-passport-schemes-covid-cases-su..

Mark as Spam | Posted On 11/28/2021 4:58:11 AM

Like Dislike

---

mirandola

Joined On 6/27/2014 7:00:58 AM

Add as Friend | Send Message

doctors4covidethics.org/vote-no-in-swiss-referendum-on-covid-19-law-yo..

Mark as Spam | Posted On 11/28/2021 7:03:30 AM

Like Dislike

---

juststeve

Joined On 1/5/2012 11:13:54 AM

Add as Friend | Send Message

While not even half way through Kennedy's book it is abundantly clear we are witnessing Global Mass Murder. While people on this site have been privileged to have much of the same information presented to us by Doc, the many interviews it is none the less jarring when laid out side by side. The Jab/s are an autoimmune disease delivery system, just the latest in a long string of others. It's just this has to be one of the most obvious for those able to get more complete information. Kennedy's charts set side by side show in every country once the Golden Savior Jab/s are used, all hell breaks loose with massive health crisis carnage. There are too many moving parts across Global Borders & too much cooperation, or those bullied into compliance to even come within sight of a whoopsie. Too many past trial runs and too many already suffering from constant immune systems bombardment over the decades. Justice to deal with Fraudci is long past due and as the article points out too many accomplices just in the States alone. If this Global Wound can even be healed, no matter what, it is going to leave one hell of a scar.

Reply | Mark as Spam | Posted On 11/28/2021 6:54:53 AM

Like Dislike

Guillermou

Joined On 4/7/2015 8:47:48 AM

Add as Friend | Send Message

Yes, Just, the immune system is being bombarded with poisonous "vaccines", fear of new variants of Whuan's coronavirus, masks and mandates demanding immunity passports for everything, even to continue working. While "vaccines" weaken the immune system, cause ADEs and damage DNA, enhancing new variants of the Whuan coronavirus, which are a cause of fear and hysteria in the world population, a new study reports the people who recovered from COVID-19 they have little risk of getting the disease again. Researchers from Qatar examined a cohort of more than 353,000 people using national databases containing information on patients with confirmed polymerase chain reaction infections.
www.theepochtimes.com/mkt_breakingnews/naturally-immune-people-at-litt.. (November 27, 2021biggersmaller)

Mark as Spam | Posted On 11/28/2021 7:00:36 AM

Like Dislike

---

clanharwood

Joined On 1/17/2008 7:05:47 PM

Add as Friend | Send Message

JUSTSTEVE: do you know where can I get the Robert Kennedy book, and NOT support Amazon in doing so ?

Mark as Spam | Posted On 11/28/2021 8:18:06 AM

Like Dislike

rrealrose
Joined On 11/10/2011 8:59:01 AM
Add as Friend | Send Message

Clanharwood - Barnes & Noble had it at closer to list price, you'll need to do your own search as there may be other outlets, check the publisher: Sky Horse. JustSteve, I keep tiptoeing into this latest news from India announcing a lawsuit filed in India's high court against the mfgrs of Covishield Vaccn: "World's First Vaccine Murder case against Bill Gates, Adar Poonawalla filed in India's High Court" indianbarassociation.in/worlds-first-vaccine-murder-case-against-bill-.. Links kept disappearing from news sites where it was posted, found it here.

No one seems to be discussing this, it may be a very good sign...at least 1 country still has a legal system that appears to be working! More - This suit includes a few details of how the Indian Health Authorities were already on the case of the Gates Foundation, having spent 17 years in India ostensibly to eradicate polio, and instead, managed to injure and induce polio myelitis in close to 490,000 Indian children over that time-spam. Worse, the wild strain is gone, the only polio left circulating in the world today is the same strain as that used in the vaccn. Few people in the Western world know these details, as the mainstream media chose to not report on this result, ever.

Mark as Spam | Posted On 11/28/2021 9:14:44 AM
Like Dislike

---

rensmith23zohomail.com
Joined On 3/6/2021 6:03:22 PM
Add as Friend | Send Message

This is WW3. Many don't even know it. It's all the rulers and mighty merchants of the world against humanity.

Mark as Spam | Posted On 11/28/2021 12:07:53 PM
Like Dislike

---

juststeve
Joined On 1/5/2012 11:13:54 AM
Add as Friend | Send Message

Just a note, I'm not deaf or ignoring people, time is a tyrant. While a very difficult and challenging situation has ended one leg of its journey, there other serious matters to address. Even so, there is a small mountain of backed upped necessities needed to be caught up. Personal productivity determines how $$$ IS NOT NEEDED & things can when a certain point is reached carry themselves.

Mark as Spam | Posted On 11/29/2021 8:31:32 AM
Like Dislike

---

brodiebrock12
Joined On 9/18/2008 1:31:51 PM
Add as Friend | Send Message

If the RFK release doesn't move the needle I'm not sure what will. What an incredibly well referenced read. Everyone NEEDS to read it and share with everyone you know. These crimes against humanity NEED to be addressed!

Reply | Mark as Spam | Posted On 11/28/2021 8:01:10 AM
Like Dislike

---

rrealrose
Joined On 11/10/2011 8:59:01 AM
Add as Friend | Send Message

Here's a bit more from Dr. Bhakdi, just posted up less than a half hour ago: "DR SUCHARIT BHAKDI: THIS IS WHY COVID JABS ARE DOOMED TO FAIL" - www.bitchute.com/.../3RyPvolD5IQV - the deception and lies go deeper and deeper into the basis of health and health care. Someone(s) very powerful wants the entire Western World to fall apart. Gee, wonder who they may be?

Mark as Spam | Posted On 11/28/2021 12:45:35 PM
Like Dislike

---

mirandola

Joined On 6/27/2014 7:00:58 AM

Add as Friend | Send Message

Brodiebrock12, based on consultation with a political strategist: A) College students are vocal and passionate, they talk to their parents and their peers. Their parents listen to their kids where they might otherwise turn a deaf ear: In this way, college students are strategic, awakening the slumbering giant. Send materials to college student newsletter editors, ask them to do a review of the book and send them a copy requiring of them that they READ it before writing a review!

B) I think right now school PTAs (parent teacher associations) are even more strategic and key. If the Board members were each sent a copy of RFKs book, or at least three Board members to assure Somebody reads it, then they have enormous political clout and would be the best cross sector to have sway over the health departments and politicians. They would talk to school principals, parents and their kids. They are more strategic now than ever before, I believe. So why not appeal to both cross sectors? It will require good strategy, but with good strategy, we can win this. C) Class action lawsuits garner media attention and break the media blackout, said the strategist (this was before the COVID Period and the censorship machine hit so hard). Surely class action has more sway over judges than a solo lawsuit, so class action too, would be strategic. Case law is invoked as basis for future claims. God bless.

Mark as Spam | Posted On 11/28/2021 12:53:26 PM

Like Dislike

---

lovestosing6

Joined On 8/26/2013 8:44:35 AM

Add as Friend | Send Message

11/4/2021: In SC, Alan Wilson said the state will fight the Biden Administration's private employer vaccine mandate. "This is garbage and it's unconstitutional so we will be fighting it. OSHA does not have the authority for this kind of mandate." "Vaccinations for every employee have nothing to do with OSHA's regulation of workplace safety," Wilson said. "The President is flouting the rule of law to engage in a federal overreach at its worst. He has little regard for the constitutional liberties of our citizens." Wilson refuted a statement Pres. Joe made in Sept. about such a mandate not being about freedom or personal choice but about "protecting yourself an those around you."

"This IS about freedom and personal choice, Mr. President," Wilson said. "Private companies have the freedom to require their employers to get vaccinated, just like they have the freedom to require a dress code, but a federal agency does not have the authority to impose that mandate on private employers." Wilson said numerous business owners in the state told him the mandate would "crush" their businesses. "As I've said before, this is not about whether vaccines are a good idea, this is about following the rule of law and not allowing a federal bureaucracy to abuse power and flout the law," he said. **EXCELLENT**

The walkouts among hospitals in the region have been so bad, many are now accepting religious exemptions. The nuclear site - 1500 walked out, not good. It's darn scary. Speaking of federal - the home health care workers for radiation victims should be under this federal mandate, but guess what, they are ALSO accepting religious exemptions. But the site won't accept them for employees and engineers. Hmm! Don't these people know that everywhere is hiring right now? If you're going to change paths or directions, set your sails and GO! It seems like now is the time.

Reply | Mark as Spam | Posted On 11/28/2021 3:43:00 AM

Like Dislike

---

lovestosing6

Joined On 8/26/2013 8:44:35 AM

Add as Friend | Send Message

From Brighteon/ this isn't from Omicron (I wonder if they wanted it to sound omnipotent?) It's the one before it: As you've noticed over the last two days, the global corporate media psyop spell weavers have puked up another "scariant" called "Nu," and they are now hyperventilating over it, claiming it has over "30 horrifying mutations" and might spread faster than anything in history. The underlying message, of course, is that everybody should stop resisting and immediately obey the demands of (corrupt)

government. Part of the message being delivered in this mass media scariant panic is that all the vaccines and boosters that people already took are apparently worthless against this new variant. This means that everybody's vaccine compliance "vaccine passport" status essentially resets to zero. The good news in all this? If you have natural immunity against covid, you're naturally immune to all the variants, too. **love this!

Mark as Spam | Posted On 11/28/2021 4:07:42 AM

Like Dislike

Guillermou

Joined On 4/7/2015 8:47:48 AM

Add as Friend | Send Message

Thanks Tracy, unity is strength. Hopefully these states and the Fifth Circuit Court of Appeals will be effective against Biden's injunctions. Several states have filed three separate lawsuits to stop President Joe Biden's COVID-19 vaccine mandate, arguing that the requirement violates federal law. Attorneys general from Alaska, Arkansas, Iowa, Missouri, Montana, Nebraska, New Hampshire, North Dakota, South Dakota, and Wyoming signed a lawsuit, which was filed in federal district court in Missouri. Another group of states, including Georgia, Alabama, Idaho, Kansas, South Carolina, Utah and West Virginia, sued in federal district court in Georgia.

Texas also sued individually childrenshealthdefense.org/defender/bb-states-sue-biden-covid-vaccine-.. (11/01/21) As the CHD president has already reported, "No state legislature approved bills with COVID-19 mandates. The only COVID-19 vaccine mandates enacted so far were created by private employers, state governors, and state or local officials, "he notes. In fact, the NVIC article states that the majority of legislators in US state legislatures were against vaccine mandates. www.brighteon.com/e16cd958-5359-4eb9-86cc-9acb2c1732f3 ~ childrenshealthdefense.org/defender/state-legislatures-reject-proposed..

Mark as Spam | Posted On 11/28/2021 5:12:54 AM

Like Dislike

Guillermou

Joined On 4/7/2015 8:47:48 AM

Add as Friend | Send Message

The mainstream media continues to present the numerous federal, state and local legal challenges to vaccine mandates as unlikely to be successful. On November 12, the US Court of Appeals for the Fifth Circuit barred the Occupational Safety and Health Administration (OSHA) from enforcing, "pending proper judicial review" of a motion for a permanent injunction, the Biden administration's COVID vaccine mandate for private companies with more than 99 employees. CHD President and Legal Counsel Mary Holland had this to say about the latest ruling: "Many lawsuits brought by different actors now compete for hearings in the court of appeals. The stakes are high, and so far the Biden Administration is losing the constitutionality of its term campaign. "

More than half (26) of US state attorneys general have filed lawsuits against the Biden administration's vaccine requirement for private companies and federal contractors in their respective states. "The federal government does not have the authority to unilaterally force private employers to require their employees to be vaccinated or pay the bill for weekly testing," said Missouri Attorney General Eric Schmitt. More statements from the attorneys and governors in the link childrenshealthdefense.org/defender/biden-administration-covid-vaccine.. (11/16/2021)

Mark as Spam | Posted On 11/28/2021 5:13:22 AM

Like Dislike

lovestosing6

Joined On 8/26/2013 8:44:35 AM

Add as Friend | Send Message

Gui- it's almost like, as they gear up for these lawsuits, more variants - more "deadly" variants are being released - it seems a little bit like smoke and mirrors, doesn't it? CHD says they're up to 18 states - wonderful!

Mark as Spam | Posted On 11/28/2021 5:18:27 AM

Like Dislike

juststeve

Joined On 1/5/2012 11:13:54 AM

Add as Friend | Send Message

After just a few days ago it was announced here hundred took the lay off in one health care systems network. At the time the officials said it would not affect the quality of care. (Maybe more truth in that than one would like as far too much so-called medicine just dampens symptoms & often causes other maladies. But I digress.) Now, they announce they have to shut down a large percentage of their services. Students of Fraudci, have it both ways, no questions asked.

Mark as Spam | Posted On 11/28/2021 7:12:12 AM

Like Dislike

---

pipblanc

Joined On 3/17/2012 2:20:27 AM

Add as Friend | Send Message

Hi Lovetosing, I too love to sing but I lost my voice when I had Covid, I couldn't even play my piano (I don't play very well but I love it). Today we went to Church, a church I can see from my bedroom, where my piano is to be moved, in time for Christmas. I hadn't been there bar two times for two years, I had never met the people, but they were asking me, what do we take (Zinc, D3, Magnesium), how do we cope. I am a bit overwhelmed but what I was struck by was they were hungry for information as to how I started to get well again. What is your favorite song? Namaste.

Mark as Spam | Posted On 11/28/2021 8:59:06 AM

Like Dislike

---

lovestosing6

Joined On 8/26/2013 8:44:35 AM

Add as Friend | Send Message

I'm sure sorry Pipblanc! To you feel it's long term covid? I started practicing Phantom of the Opera again - found I couldn't sing the notes that used to come with ease - started thinking - if you don't use it, you'll lose it. Then, out of the blue, a friend told me that stress and tension can tighten up all those muscles. I know someone who dry needles - and she worked on me for an hour - so much pain!!! hahaha... but your carotid artery is nearby, so it's pretty critical to have someone who knows that they're doing - but she found all kinds of triggers in my neck (go figure, stressful times anyone?) ... I was driving home with the ability to open up and reach some of those notes again - it is going to take practice - but I'm willing! ... that one is definitely high on my list for singing - and just for songs - I've been listening to a lot of 80's music lately - and "Ordinary World" tops the charts for me - I want an ordinary world back! :) Namaste right back atcha!

Mark as Spam | Posted On 11/28/2021 9:27:26 AM

Like Dislike

---

rrealrose

Joined On 11/10/2011 8:59:01 AM

Add as Friend | Send Message

pip, you may want to send your people to Dr Zev Zelenko's website where he explains what is in his Z-stack product and the proportions. This give a better idea of how many supplements, but not to over or under do any one of them. Loves2 - The number as of early November is 27 mostly Republican-led states, all filed in various federal courts: humanevents.com/2021/11/08/27-states-have-filed-lawsuits-against-the-b..

Mark as Spam | Posted On 11/28/2021 9:31:21 AM

Like Dislike

---

lovestosing6

Joined On 8/26/2013 8:44:35 AM

Add as Friend | Send Message

Thank you rose! On both counts!

Mark as Spam | Posted On 11/28/2021 3:48:33 PM

Like Dislike

---

otis101

Joined On 7/10/2010 6:30:32 PM

Add as Friend | Send Message

love to sing, this article was updated on December 12th. Dr. Mercola added the 27 states that have filed a lawsuit against the Biden Admin. I am posting this because the state of South Carolina is mentioned by Dr M as being one of the 27 states and gives contact information for your AG. Per the updated article:"27 States Suing the Biden Administration as of November 12, 2021

As I mention in the interview, this method is likely to be far more effective if you live in a jurisdiction in which the state attorney general has already filed lawsuits in the federal court system. So, look at the list below. If you happen to live in one of these areas, the odds of your efforts being successful are very high, as they have already filed suit in federal court. All you need to do is convince them to convene a grand jury locally, and indict these criminals for murder. These are the names and addresses of the 27 state attorneys general who are suing the Biden administration over the COVID-19 vaccine mandates as of November 12, 2021. Each state is hyperlinked, as some have additional information about COVID and their lawsuits on their sites."

Mark as Spam | Posted On 12/12/2021 10:09:13 PM

Like Dislike

---

lovestosing6

Joined On 8/26/2013 8:44:35 AM

Add as Friend | Send Message

Otis - My knowledge may be limited here - will that still work if Lindsey Graham is a RINO? The man does not have the same values as true Americans. In fact, I'm SHOCKED and disappointed in so much of our government right now - I'm just shocked. We separate church and state - and think it's time to separate MEDICAL AND STATE! Please! But Joe Rogan - he says it best when he says, "Dude, they wrote that with a feather!" hahahha

Mark as Spam | Posted On 12/13/2021 3:20:04 AM

Like Dislike

---

pipblanc

Joined On 3/17/2012 2:20:27 AM

Add as Friend | Send Message

It occurred to me when I was watching the news, that OMICRON could be the "airport event" planned by Gates et. al for December 31st 2021 come early? It is certainly going to cause more chaos, confusion and fear which is probably the point and ruin another Christmas!

Reply | Mark as Spam | Posted On 11/28/2021 1:26:45 AM

Like Dislike

Almond

Joined On 2/26/2008 4:23:33 PM

Add as Friend | Send Message

Who better to direct the fear factor at than a nation so out-of-compliance with vaxine recommendations that less than 25% of the population is vaxinated? Just yesterday, I heard a doctor from South Africa stating then Omicron is mild and she wonders what all the media hype is about. This all stinks to high heaven. Here is more... Awaken India Exposes Billionaire Cartel Controlling India's COVID-19 Task Force healthimpactnews.com/2021/awaken-india-exposes-billionaire-cartel-cont..

URGENT: Covid vaccines will keep you from acquiring full immunity EVEN IF YOU ARE INFECTED AND RECOVER www.bing.com/search?q=URGENT%3A+Covid+vaccines+will+keep+you+from+acqu.. Vaccinated English adults under 60 are dying at twice the rate of unvaccinated people the same age www.bing.com/search?q=Vaccinated+English+adults+under+60+are+dying+at+..

Mark as Spam | Posted On 11/28/2021 1:34:36 AM

Like Dislike

Retsbew

Joined On 7/26/2009 1:31:08 PM

Add as Friend | Send Message

OMICRON IS AN ANAGRAM OF MORONIC. It might be a good idea to circulate this because those who are confused might just see how they're being mocked.

Mark as Spam | Posted On 11/28/2021 1:47:54 AM

Like Dislike

Freedomofchoice1

Joined On 10/2/2012 12:39:07 AM

Add as Friend | Send Message

Hello pipblanc My question is "do we really have a another new variant" the "delta" was also declared MORE infectious but less dangerous.. I realise virus's mutate... but it just seems to "convenient" to find a new one just before Christmas and where many countries have "opened" their international borders, again.....???

Mark as Spam | Posted On 11/28/2021 2:17:52 AM

Like Dislike

Guillermou

Joined On 4/7/2015 8:47:48 AM

Add as Friend | Send Message

The new message to the world with the "new variant" Omicron is that everyone must stop resisting and immediately obey the demands of the globalist elites, creating a media hysteria. The Israelis are already losing their minds over this new covidito and that Prime Minister Naftali Bennett is about to declare an "emergency situation". Sub-Saharan African countries would be considered "red countries". The Israeli army will work to locate all the people who have been in red countries for the past week and instruct them to isolate themselves while the tests are carried out, he said. With the Australian military now forcibly hunting down and vaccinating indigenous peoples, the world's terrorist governments are escalating their war on humanity.
apnews.com/article/coronavirus-pandemic-science-health-south-africa-mi..
www.brighteon.com/f13adc33-72bf-47ca-99bd-f3f85523592f www.brighteon.com/049472b3-a836-4aeb-8e81-152d5c2146d8

The reason this new variant has just been launched in a coordinated media scare campaign is because humanity is waking up and learning to resist covid tyranny. So the globalists are reinforcing fear is their ultimate weapon against humanity. By using coordinated fear, they can convince people who are hesitant about the vaccine, trying mostly to convince the least vaccinated countries to inject them with deadly injections of spiky protein gene therapy that will kill them over time. It's about aggressive mandates, it's about mandatory vaccinations, it's about immunity passports, it's about ordering more draconian closures, it's about justifying the economic crisis created by globalist elites, it's about blaming the unvaccinated, when in fact the loss of immunity, ADE, DNA damage, is what is killing people.

Mark as Spam | Posted On 11/28/2021 4:00:41 AM

Like Dislike

---

lovestosing6

Joined On 8/26/2013 8:44:35 AM

Add as Friend | Send Message

Retsbew- you just made my stomach stop hurting! I can't stand all this pushing these variants - they're going to kill more people with panic and fear! It's awful! But Moronic - you just brought sunshine to my day! GUI - thank you for the research into this. I just got warned of a new DEADLIER THAN EVER variant yesterday and - UGH - If I hear those words again... Deadlier, spreads faster - yada yada yada! Don't they know by now it fizzles? Stop messing around with this guys! If we'd stop the insanity, this could be over faster than the next variant POTENCIA ... or some other crazy stupid term. What's after P? Q - Qualtitida ... R - Rendevil - S - Sardinia ... I mean this all just needs to top now! Variants should be weaker, come on Fauci, admit your failures and let's end the charade!

Mark as Spam | Posted On 11/28/2021 4:19:33 AM

Like Dislike

---

lovestosing6

Joined On 8/26/2013 8:44:35 AM

Add as Friend | Send Message

Almond - do you know what they're dying from? I'm trying to sift through the material :)

Mark as Spam | Posted On 11/28/2021 4:29:29 AM

Like Dislike

---

nothingsound

Joined On 8/12/2018 9:47:47 AM

Add as Friend | Send Message

There are reports that the South African doc that found omicron said it was like a cold. Mild mild symptoms....and here we are jumping the gun again with fear fear fear. If I can find the link I'll attach to this.
townhall.com/tipsheet/rebeccadowns/2021/11/27/south-african-doctor-who..

Mark as Spam | Posted On 11/28/2021 5:17:56 AM

Like Dislike

---

arnopi1

Joined On 6/3/2021 8:29:20 AM

Add as Friend | Send Message

OMICRON, slightly jumbled, also spells MORONIC... presumably for those who still believe in this Covid BS. The bastards are adding insult to injury.

Mark as Spam | Posted On 11/28/2021 5:35:56 AM

Like Dislike

---

mirandola

Joined On 6/27/2014 7:00:58 AM

Add as Friend | Send Message

There comes a point that people at large need to wake up and realize that this is a crafted, manipulative, vicious game for profit and control. Don't they "Get it"? My god.

Mark as Spam | Posted On 11/28/2021 7:05:00 AM

Like Dislike

Luvvvy

Joined On 8/31/2015 7:41:46 AM

Add as Friend | Send Message

Hi Everybody. This may be the vid link you were looking for, a good 2 minute calming truth bomb: "THE WORLD IS "PANICKING UNNECESSARILY" ABOUT OMICRON VARIANT, SAYS DOCTOR WHO DISCOVERED OMICRON"
www.bitchute.com/.../tQ26C9m2HOB0

Mark as Spam | Posted On 11/28/2021 11:55:36 AM

Like Dislike

Cabochon

Joined On 10/7/2018 12:45:48 PM

Add as Friend | Send Message

Futurama - Lrrr - Ruler of Planet Omicron Persei 8 https://youtu.be/Ia5c78zlyxw

Mark as Spam | Posted On 11/28/2021 3:05:55 PM

Like Dislike

---

grandmax4ever

Joined On 6/1/2017 12:34:10 PM

Add as Friend | Send Message

According to this article, “Omicron Variant Causes Unusual but Mild Symptoms”
… www.theepochtimes.com/mkt_breakingnews/omicron-variant-causes-unusual-..

Mark as Spam | Posted On 11/28/2021 3:41:24 PM

Like Dislike

Suzicreamcheese
Joined On 8/5/2012 10:44:32 AM
Add as Friend | Send Message

gates behaves just like a playground bully....disliked because he hurts people, he is kept out of the game, so he decides to spoil the game (Xmas) for as many as possible. Such an immature, pathetic (and because he has far too much money for our good), dangerous person who needs some hefty psychotherapy. sharp shoot! As does fauci.

Mark as Spam | Posted On 11/29/2021 7:12:09 AM

Like Dislike

Maritt
Joined On 12/14/2010 8:19:52 AM
Add as Friend | Send Message

Read the Botswana government statement on the new Covid-19 variant, soon after renamed as Omicron.
twitter.com/.../1464184386912501764 This variant was found in 4 vaccinated foreign individuals.

Reply | Mark as Spam | Posted On 11/28/2021 4:30:06 AM

Like Dislike

---

stanleybecker
Joined On 11/12/2012 3:21:48 AM
Add as Friend | Send Message

thank you Maritt - if the authorities in Botswana had more sensitivity to the manipulation of propaganda this "storm in a teacup" would never have ocurred

Mark as Spam | Posted On 11/28/2021 5:37:24 AM

Like Dislike

---

pipblanc
Joined On 3/17/2012 2:20:27 AM
Add as Friend | Send Message

I would posit that the variants are being created or fuelled by the vaccines. Namaste.

Mark as Spam | Posted On 11/28/2021 8:46:35 AM

Like Dislike

John21601
Joined On 5/6/2021 2:06:33 PM
Add as Friend | Send Message

Terence had the solution to the problem in 1990. https://youtu.be/1WXroiXWfcI WALK AWAY! 1. Get the hell out of the cities 2. Get your food supply from local farmers 3. Specifically meat and dairy...forget vegetarianism...too many downsides to get into here...read Saladino's "The Carnivore Code" for details. 4. Don't protest...protests are useless and the corrupt cops will murder you in the streets. 5. Keep a low profile...pick your friends carefully...the sheeple WILL turn you in (read "The Gulag Archipelago")

6. Keto-Fast...especially intermittent fasting (read Mercola "Fat for Fuel" & "Keto-Fast") 7. Get right with God because when the Apocalypse comes and Jesus appears in the clouds, you'll be able to look up! (If you're Catholic, start saying the rosary.) 8. Walk 10,000 steps/day. It ain't that hard and it's 4 miles a day. If you have a dog it's good exercise for him/her. If you don't have a dog check out Detroit Dog rescue! 9. Learn to draw...that'll make your brain bigger and it's very Zen. (Check out "Peak Mind" by Amishi Jah. Read how the brain works and why these criminals are able to manipulate us as they do. Also great mind focus exercises to do. The audiobook is great...accompanying PDF has the exercises written out.) 10. Join Audible.com. Yeah it's owned by satanist Bezos, but listening and walking is a GREAT combo. That's enough for you to work on for now. Good luck!

Reply | Mark as Spam | Posted On 11/28/2021 4:25:59 AM

Like Dislike

---

pipblanc

Joined On 3/17/2012 2:20:27 AM

Add as Friend | Send Message

I have read "The Carnivore Code", it is a good book. My caveat is that despite the oxalates, lectins etc. we need the leafy greens etc. If you suspect the virus, any viral infection, STOP the dairy immediately it creates mucus. (I am a nutritionist.) I will reply in more detail to the rest, I have to go out. But I agree with everything, except possibly the audible if you can hear birdsong which is good for the brain. Namaste.

Mark as Spam | Posted On 11/28/2021 5:42:45 AM

Like Dislike

---

jamNjim

Joined On 2/20/2008 11:15:54 PM

Add as Friend | Send Message

John, I walked away in 1995! For all those Type-O's out there (the majority of blood types), vegan and vegetarian diets are a DEATH SENTENCE! I did vegetarian from 1991 to 93 and vegan from 1993 to 1995. It was an absolute DISASTER! This was especially true during the early 90's because most non-animal/non-dairy proteins were SOYBEAN based. The only soybean products fit for human consumption are fermented soy products. Fermentation destroys all of the gender-bender estrogens and inflammatory toxic lectins. For a Type-O carnivore it's the equivalent of eating strychnine.

Mark as Spam | Posted On 11/28/2021 11:17:37 AM

Like Dislike

Maritt

Joined On 12/14/2010 8:19:52 AM

Add as Friend | Send Message

The UK government re-introduced masks at shops and public transport from Tuesday. There is no need to wear a mask as you are exempt from wearing a mask. www.gov.uk/government/publications/face-coverings-when-to-wear-one-and.. Download an exemption card template and use it when challenged assets.publishing.service.gov.uk/government/uploads/system/uploads/att..

Reply | Mark as Spam | Posted On 11/28/2021 4:16:34 AM

Like Dislike

Guillermou

Joined On 4/7/2015 8:47:48 AM

Add as Friend | Send Message

Thanks Maritt, welcome the waivers. The obligation to use masks is further proof that vaccines are not only useless against Covid but also weaken the immune system. The use of masks may remain mandatory in NSW in indoor settings for longer even though the state achieves vaccination rates of 95 per cent and a low number of daily cases. The proposal of the health bureaucrats to extend the mandates of the masks until Christmas provoked a furious reaction from the citizens. Ben Fordham, host of the "2GB breakfast," led the growing outrage over the proposal.
www.dailymail.co.uk/news/article-10236353/Coronavirus-Australia-Backla.. (24 November 2021)

Mark as Spam | Posted On 11/28/2021 4:42:18 AM

Like Dislike

pipblanc
Joined On 3/17/2012 2:20:27 AM
Add as Friend | Send Message

Almond, I used nettles (quercetin) for the hives and also gave my husband nettles when he had shingles (as well as the anti-viral we go from the GP - he only had shingles for 3 days as I recognized it immediately he woke up and packed him off to the Doctor = he took acyclovir). Nettles are my go to for hives now. Incidentally, or not, shingles is showing up as an occasional symptom of Covid-19. I have a wild theory that the virus contains amongst other things: herpes simplex, including EBV, Swine Flu, "Bat Flu" and possibly a dash of HIV. Sounds fantastically wicked and I am sure this is just my imagination.....

Reply | Mark as Spam | Posted On 11/28/2021 1:50:56 AM
Like Dislike

GabriellaK
Joined On 12/12/2011 2:29:22 AM
Add as Friend | Send Message

No, not just your imagination. My elderly aunt, who has never had Herpes, now, after taking two of the jabs, has a horrendous breakout of Herpes. The sores are so bad and infected I fear sepsis is not far off. Dr. Judy Mykovits says the shots include HIV, retroviruses and all sorts of viruses from chickens.

Mark as Spam | Posted On 11/28/2021 3:05:43 AM
Like Dislike

lovestosing6
Joined On 8/26/2013 8:44:35 AM
Add as Friend | Send Message

Gabriella - Also the monkey kidney cell line - which is what I think of when I think of AIDS. The gifts from Fauci just keep on giving :(

Mark as Spam | Posted On 11/28/2021 3:51:49 AM
Like Dislike

mirandola
Joined On 6/27/2014 7:00:58 AM
Add as Friend | Send Message

Regarding HIV and AIDS, there is one single case on record of a man found to have Zero HIV in his blood, attributed to shiitake mushroom extract. There is no claim here that this is always the case, however in clinical testing, shiitake mushroom extract is also noted to have HIV inhibiting activity.

Mark as Spam | Posted On 11/28/2021 5:48:21 AM
Like Dislike

skupe59
Joined On 5/2/2009 7:28:21 AM
Add as Friend | Send Message

Did the nettles work for shingles without going to the doctor? It must not because you didn't mention it and you sent him to the doctor.

Mark as Spam | Posted On 11/28/2021 6:58:02 AM
Like Dislike

mirandola

Joined On 6/27/2014 7:00:58 AM

Add as Friend | Send Message

Skupe, learn about pharmacology, chemistry and double blind testing in supplements and herbs. Then you will find your answer. your question is based on some gaps of information in this area. There would be antiviral formulas necessary. I did not say one supplement or herb, I said formulas. Nettles and quercitin do not go up against viruses. They have anti-histamine activity.

Mark as Spam | Posted On 11/28/2021 7:08:14 AM

Like Dislike

---

librophile

Joined On 6/19/2006 3:04:46 PM

Add as Friend | Send Message

Legal Good News: TITLE: Bill Gates charged with murder for covid-19 vaccine death in India's high court; death penalty sought LINK: healthimpactnews.com/2021/bill-gates-charged-with-murder-for-covid-19-.. TITLE: Missourt county judge rules that covid restrictions imposed since last year are illegal LINK: www.lifesitenews.com/news/missouri-county-judge-rules-that-covid-restr.. TITLE: California city [council] approves motion to reject any State or Federal covid mandates www.lifesitenews.com/news/california-city-approves-motion-to-reject-an..

Reply | Mark as Spam | Posted On 11/28/2021 12:38:01 AM

Like Dislike

---

mirandola

Joined On 6/27/2014 7:00:58 AM

Add as Friend | Send Message

Librophile, those are indeed good news links, thank you! indianbarassociation.in/worlds-first-vaccine-murder-case-against-bill-.. The India case however, bears watching and our involvement to let them know that the public is watching. What concerns me is that the India Bar Association named one death from the COVID vaccines and eight deaths from the Polio vax, as basis for their claim. This could be an underhanded message to the Indian courts to toss the case. On the other hand, they also do say that lakhs, meaning hundreds of thousands, of injury cases from the coronavirus "vaccines" are expected to be filed. That could legitimize their claim, if they bring the true numbers forward. They most certainly did downplay the numbers of affected people currently with the coronavirus "vaccine" and with the polio vax. This concerns me. We should write to the India Bar Association and to the Indian courts. Is this case a bluff or a serious attempt to prosecute? Our involvement can help, transparency is always key. Blogging may help. Thank you all.

Mark as Spam | Posted On 11/28/2021 6:02:26 AM

Like Dislike

---

rensmith23zohomail.com

Joined On 3/6/2021 6:03:22 PM

Add as Friend | Send Message

India does not like Bill Gates. They got most of their vaccines from China instead. Big mistake because Billy and the rest of the Davos Clan are tight with the CCP.

Mark as Spam | Posted On 11/28/2021 12:14:15 PM

Like Dislike

RampagingManatee

Joined On 5/15/2021 1:16:19 AM

Add as Friend | Send Message

A few problems: Yes, if it's a natural virus the patent is illegal; if it's an engineered virus, it violates BWATA. But there's no evidence! The SARS-CoV-2 is 'everywhere and it's killed 4 zillion people', yet nobody can find it because ..... it's in silico, it's a cold, a flu, emphysema, cancer, Alzheimer's, motorcycle crash etc. Until we can get the Covid Virus(TM) on an electron microscope, I don't see how this tactic isn't a dead end. As for Bourla, Bancel et al, EUA likely absolves them of any wrongdoing - legally. I strongly feel the best plan of attack is to continue to try to educate people as Dr. Mercola and so many of you brilliant minds in here do. Ridicule the lying media and expose the worse-than-useless PCR Scam. After '2 Weeks to Fatten the Curve' disobedience became our only way out. Refuse the garbage tests, garbage masks, russian roulette vax, and whatever else they peddle. As Nancy used to say: "Just say NO!"

Reply | Mark as Spam | Posted On 11/28/2021 3:29:14 AM

Like Dislike

lovestosing6

Joined On 8/26/2013 8:44:35 AM

Add as Friend | Send Message

I so agree. Thank you for saying this!

Mark as Spam | Posted On 11/28/2021 4:09:20 AM

Like Dislike

NoFear11

Joined On 1/12/2021 5:27:16 AM

Add as Friend | Send Message

RampagingManatee: Bravo! Spot on. Civil Disobedience is the real power. Thank you.

Mark as Spam | Posted On 11/28/2021 4:23:36 AM

Like Dislike

mirandola

Joined On 6/27/2014 7:00:58 AM

Add as Friend | Send Message

Rampaging manatee, you have a real point. But please see what I posted about legal strategy, if one gives away too many factual or legal arguments, especially on the web, one inadvertently helps to topple a legal case, because the other side thinks of rebuttals to support their position. Better to surprise them in court. What you posted should only help, since it will motivate the identification of the virus. However, there is plenty of other proof...hereby kept mum for the reason above. We must be very strategic in what we post on the web, especially when it comes to a legal case. You can bet that there are lurking eyes on this forum, and particularly with regard to this article today, they will be keeping an eagle's sharp eye, that is a promise.

Mark as Spam | Posted On 11/28/2021 6:16:53 AM

Like Dislike

Freedomofchoice1

Joined On 10/2/2012 12:39:07 AM

Add as Friend | Send Message

Another comment to this statement:" "the unlawful killing of a human being with malice aforethought." THEY will argue that it was done on expert "health advice" they will absolutely deny they had any part of killing OR malice"…. To be sarcastic…. We all must get the jab to "save ourselves, our families and co workers and our community"… That is what Australians are still being "tortured" with numerous times every day via TV advertising…. It is sickening. But equally sickening is the alleged % of our population who media tell us are double vaxxed ?

THE MSM declare that the % is in the hi 80's and even some areas hi 90's % BUT today I have viewed more videos from the latest FREEDOM marches through many cities in Australia… hundreds of thousand of people demanding our Freedoms, our choices, etc.. fabulous……As after months of "lock up's" home detention, threats, arrests at home for facebook posting aQueston.. and now we see a change of plan.. "offers of winning 1 Million Dollars" If you get the jab? Promises and incentives" like we will open the "internal" state borders and YOU MAY visit your family after many months of it is "forbidden" BUT you must be double vaxxed.

I personally believe that is nothing but "black mail" and I believe that is even here in Australia another "free and wonderful country" is ILLEGAL! So WHY are the judges here too…. Not prosecuting in cases brought before them.. YES WHO is paying, oh no, sorry, who is convincing these judges to NOT do the right thing for the workers, for the people, FOR all Australians? A Barrister said … (when going to court) that it doesn't matter if you are right or wrong it depends on the best actor on the day!>>> So I sincerely hope whoever is arguing for your "cases" IS the best actor!!!! That statement shocked me then and I am reminded of this now on a regular bases when hearing that judgements that should have gone to the plaintiff are being struck out?

Reply | Mark as Spam | Posted On 11/28/2021 2:22:17 AM

Like Dislike

mirandola
Joined On 6/27/2014 7:00:58 AM
Add as Friend | Send Message

Use video footage to bring the "Best actors" Around to the real truth. Video footage can pack a punch in the gut and override the denial system, breaking through with truth. People who are in denial may reject intellectual facts, but will respond to gut wrenching emotional imagery. Photos can help too, but video footage would be best of all. As for the argument, "The devil made me do it". Yeah, right. Those braying like donkeys (to invoke a polite substitution term) are responsible for the contents of their information and also their uh, MISINFORMATION broadcasted far and wide.

Mark as Spam | Posted On 11/28/2021 6:23:03 AM
Like | Dislike

---

pikiverschueren
Joined On 4/13/2014 7:15:30 AM
Add as Friend | Send Message

Gosh....we also have to include the global destructive geo-engineering as it might be connected to all of this.

Reply | Mark as Spam | Posted On 11/28/2021 2:12:10 AM
Like | Dislike

Randyfast
Joined On 5/6/2010 8:42:42 PM
Add as Friend | Send Message

It is most definitely connected.

Mark as Spam | Posted On 11/28/2021 8:24:30 AM
Like | Dislike

---

fitmaam
Joined On 6/19/2006 1:46:57 PM
Add as Friend | Send Message

Add to the geo-engineering the new telecommunications pollution and its' agenda which also include the shots. No discussion of this at all here. Got to go elsewhere for that kind of discussion. There are a few Mercola fans who know this and pop in once in awhile.

Mark as Spam | Posted On 11/28/2021 8:38:52 AM
Like | Dislike

---

navisos34
Joined On 10/9/2017 12:07:57 AM
Add as Friend | Send Message

I have renewed my faith in America. After all, America has the best legal minds, which are independent and incorruptible. Just go ahead and follow what is recommended and see what will happen.

Reply | Mark as Spam | Posted On 11/28/2021 12:42:00 AM
Like | Dislike

---

mirandola
Joined On 6/27/2014 7:00:58 AM
Add as Friend | Send Message

IMPORTANT: Lawyers advise that if the other side gets a hold of legal or factual arguments ahead of court, that this gives the other side time to think of rebuttals and to topple the case. Better to surprise them in court, say the lawyers. Hence, it is vital to the success of the case, not to use cell phones ,email, certainly do not brainstorm on the internet about a legal case, and be very selective about who knows the factual and legal details. Brainstorm in person, not by technology which can be intercepted, according to the ACLU www.aclu.org/issues/privacy-technology/surveillance-technologies/sting.. After brainstorming in person with the trusted individuals warned about all of the above, then go to the district attorney armed with facts. Video footage may also be necessary to convince them, as they may be convinced by the mainstream narrative. Video footage can pack a punch in the gut and override the denial system, waking people up. Thank you all.

Mark as Spam | Posted On 11/28/2021 6:13:18 AM

Like Dislike

---

juststeve

Joined On 1/5/2012 11:13:54 AM

Add as Friend | Send Message

mirandola, spot on. Keep your cards close to your vest.

Mark as Spam | Posted On 11/28/2021 7:05:09 AM

Like Dislike

---

mat1933

Joined On 5/7/2021 8:23:28 AM

Add as Friend | Send Message

THE ELEPHANT IN THE ROOM: America could learn much from Estonia's history. When Russia occupied the small country for the second time, kicking out the Germans, the highest priority for the new Communist regime, after the killing and imprisonment of all Estonian MEN (the fathers and protectors) was to remove all ideas of GOD and religion from their society. The Communists knew that it is difficult to control people who look to a higher source for answers and for their true identities.

Although Estonia today is toted as a country with no religion and a strong belief in nature, that wasn't always so. Estonians, before the Russian occupation, had a strong belief in the judeo-Christian God of the Bible. Visiting the country today, you'll most likely hear of an unwritten rule that visitors are not to bring up the past as this can bring up old feelings of hurt and anger. Rightfully so. Obviously, this rule is Communistic in nature and was meant to hide the truth and wash away the past from the memories of the next generation.

A country without a history is easier to mold and direct. Now, Estonians are taught to concentrate on how peaceful the country is today, but this peace came from many mouths being silenced under a mountain of concrete. This is the very same sad direction America is heading now. Even vaccine mandates and passports are symptoms of this much larger problem. Your men are being incarcerated in numbers far greater than found anywhere else in the world, your freedom of religion is being striped away, your kids are indoctrinated with new alternatives to America's original foundation.

Mainstream society/media has even accepted Islam as being more politically correct than the God of the Forefathers. How do you get freedom from a society that favors Islam and who forgets their Christian past? You don't. Wake up. COVID and Vaccines are more about getting Americans to drop their Christian values and foundation, making them more adaptable to the new world order.

Reply | Mark as Spam | Posted On 11/28/2021 11:02:18 AM

Like Dislike

---

harvelicious

Joined On 12/10/2010 9:20:30 AM

Add as Friend | Send Message

Everyone is making the same mistake - using the completely compromised & corrupted "legal" system rather than the lawful system. This is the very reason no one is making any progress through the "legal" system in spite of mountains of evidence because it is setup to protect the elite ruling class & suck the money out of the people. Ever notice how cases are stalled, or, drag on for as long as there's money, but, when the money runs out, the case is quickly over? It's a totally rigged system. The "legal" system let a few wins get through in order to give people false hope & the illusion that the "legal" system "works"! The "legal" system was created by the BAR Society, for which, became the gatekeepers to the "law" through the "rules of civil procedure" in order for the people to get access to the courts.

Understand the three jurisdictions of L-A-W. Land - Air - Water. The "legal" system operates in the jurisdiction of the Water - Maritime/Admiralty Law, which is, contract/corporate law. The correct jurisdiction for We, the People, is that of the land known as common law, or, law of the land. Beware that the BAR has usurped "common law" to mean "case law", or, "precedence" from previous

rulings, for which, occurred in the jurisdiction of the "Water".

Anna von Reitz, David Straight, Karl Lentz, Alphonse Faggiolo & Christopher James are good people working to educate & guide people in re-establishing correct jurisdictions & "the rule of law": 1) https://annavonreitz.com/ & states.americanstatenationals.org 2) awarriorcalls.com (start by watching the 4 short videos under the "Foundational Knowledge" tab 3) long set of videos by David Straight explaining much of the fraud & how to correct it: awarriorcalls.com/david-straight-video-series 4) https://iamhassentmetoyou.com/ 5) https://theloresociety.com/ NOTE: Only local sheriffs swear an oath to the Constitution of "The United States of America" (correct name)

Reply | Mark as Spam | Posted On 11/28/2021 9:30:19 AM

Like Dislike

---

harvelicious

Joined On 12/10/2010 9:20:30 AM

Add as Friend | Send Message

To reinforce that this is the only way forward is to know that about two years ago, the State Dept reported that there were about 45,000 State Nationals & that about 40,000 of them were lawyers! Lawyers would never become State Nationals if they didn't know the truth about the different jurisdictions & the protections/power that comes with having the correct status & standing in the correct jurisdiction. Mike Pompeo, Secretary of State, at the time, said there was a lot of people sending in their documentation correcting their lawful status. Furthermore, how many people know: 1) The United States of America turned over jurisdiction to the UN the lands of Manhattan (where the UN is), most of the national parks & protected areas, as well as, a 50 mile strip of land all along the southern border.

2) Congress & every state turned over their jurisdiction & health authority over to the WHO in around 1994. 3) Congress & every state turned over control of all police forces & military to the UN in times of crisis. Each officer has two uniforms depending on who is in charge at any given time. This is why there are hundreds of UN military assault vehicles stashed in warehouses all over the continent. Your local sheriff is not under these authorities.

There are many steps needed to save our freedom & liberty, however, at a high level, they can be categorized under two main initiatives: 1) most immediately, of imminent importance, the people must rise up in numbers, peacefully, & reject the fraud of the plandemic, including lockdown measures & the "vax". The medical tyranny fraud & climate change killing of the economy has to be stopped, post-haste. 2) correct one's status, establish correct standing & jurisdiction, claim back rightful ownership of property. Anna von Reitz is leading this effort. DO NOT BE FOOLED INTO BELIEVING THAT THE LEGAL/JUSTICE SYSTEM WILL SAVE ANYTHING OTHER THAN THE TYRANTS!

Mark as Spam | Posted On 11/28/2021 10:10:02 AM

Like Dislike

---

rensmith23zohomail.com

Joined On 3/6/2021 6:03:22 PM

Add as Friend | Send Message

Harvelicious, where can I find Anna von Reitz's information? Does she have a website?

Mark as Spam | Posted On 11/28/2021 12:21:31 PM

Like Dislike

---

harvelicious

Joined On 12/10/2010 9:20:30 AM

Add as Friend | Send Message

rensmith - link is in the first post above

Mark as Spam | Posted On 11/28/2021 12:28:51 PM

Like Dislike

Aguila4

Joined On 5/5/2021 5:56:25 AM

Add as Friend | Send Message

I was waiting for the word genocide to come up. I don't call this murder. I call it genocide.

Reply | Mark as Spam | Posted On 11/28/2021 8:42:16 AM

Like Dislike

mirandola
Joined On 6/27/2014 7:00:58 AM
Add as Friend | Send Message

Well said Aguila4!

Mark as Spam | Posted On 11/28/2021 1:05:38 PM

Like Dislike

otis101
Joined On 7/10/2010 6:30:32 PM
Add as Friend | Send Message

Aguila, Dr.Tenpenny says this is "Democide". Intentional killing by the government which includes genocide. She is quoting American political scientist Rudolph Rummel. en.wikipedia.org/.../Democide

Mark as Spam | Posted On 11/29/2021 1:06:18 AM

Like Dislike

KingofthePaupers
Joined On 11/1/2010 5:11:29 PM
Add as Friend | Send Message

Yes, prosecuting the mass murderers would help but to dispel the fear, first expose that the Covid Mortality Hyped Hundredfold. Wouldn't it smash the mandatory vaccine paradigm to prove the Covid Mortality Hyped Hundredfold www.amazon.com/.../b09dfgld8d threat was a hoax?

Reply | Mark as Spam | Posted On 11/28/2021 8:11:51 AM

Like Dislike

mirandola
Joined On 6/27/2014 7:00:58 AM
Add as Friend | Send Message

IMPORTANT! Thank you KingofthePaupers!

Mark as Spam | Posted On 11/28/2021 1:15:22 PM

Like Dislike

ChefBambu
Joined On 8/30/2021 9:55:21 AM
Add as Friend | Send Message

I didn't see this covered but an example of a letter to the State AG's would be helpful. So much easier to copy & edit a standard letter and send then making it up ourselves when we're not as knowledgable on the subject and processes. Thank you for the great information this website keep providing. Saludos, Jack

Reply | Mark as Spam | Posted On 11/28/2021 7:40:38 AM

Like Dislike

mat1933
Joined On 5/7/2021 8:23:28 AM
Add as Friend | Send Message

Traveling the globe for the past 9 years, it seems that everyone knows that America is in a war except Americans. This is WWIII without uniforms and the normal military visuals, even the oil spill out in California seems more of an act of war by Germany than an accident. America left fleets of new military vehicles and weapons to its enemies (Taliban), all in time for Christmas. This should have woken people up to the fact that our government has been infiltrated at the highest levels. COVID-19 is a bio weapon, created by monsters without conscience who should be brought to justice.

Reply | Mark as Spam | Posted On 11/28/2021 6:56:57 AM

Like Dislike

---

pipblanc

Joined On 3/17/2012 2:20:27 AM

Add as Friend | Send Message

When did you first realise that this was a bioweapon? I realised the possibility of fear being used as a bioweapon in 2003 but not until 2018/19 did I fully realise the potential of flu as a way to decimate society (remember Tamiflu?).

Mark as Spam | Posted On 11/28/2021 9:14:00 AM

Like Dislike

John21601

Joined On 5/6/2021 2:06:33 PM

Add as Friend | Send Message

Just remember Himmler didn't "get religion" until the Soviets were at the gates of Berlin and the Allies were at the Rhine. Don't think these criminals haven't learned from their criminal progenitors. At least the discussion has gotten off the "vax" and onto the BIOWEAPON!!! Since the sheeple are controlled by fear, the focus of the fear has got to be OFF COVID and onto BIOWEAPON. Words have POWER...let's use them to our benefit. Call this what it is...an attack on humanity. God knows we have the stats to back up our claims. Kennedy's book is a start but no one will read it. I bought it to support him and the movement, but if I read it I'll want to kill myself. I guess, as I think about it, it will provide talking points for the debates to come. I've already had two granddaughters jabbed. I can try to save the other two...hopefully.

Reply | Mark as Spam | Posted On 11/28/2021 4:01:09 AM

Like Dislike

---

stanleybecker

Joined On 11/12/2012 3:21:48 AM

Add as Friend | Send Message

John - in my recollection Himmler didn't get religion but instead chose SUICIDE - can you link me to this last moment conversion that you suggest - thank you

Mark as Spam | Posted On 11/28/2021 5:18:10 AM

Like Dislike

---

s.schummeroutlook.com

Joined On 11/16/2020 5:48:43 PM

Add as Friend | Send Message

It has become obvious to me that the very people who were the so-called victims of the "NAZI'S", are now in charge of these medical attacks on humanity! "ALL!", the drug manufacturers involved in these shenanigans are owned entirely by Jews!

Reply | Mark as Spam | Posted On 12/12/2021 8:19:08 PM

Like Dislike

Krofter

Joined On 6/2/2015 9:47:59 AM

Add as Friend | Send Message

There is also this - secularheretic.substack.com/.../the-criminals-and-their-crimes

Reply | Mark as Spam | Posted On 11/28/2021 9:52:07 AM

Like Dislike

clanharwood

Joined On 1/17/2008 7:05:47 PM

Add as Friend | Send Message

CANADIANS: how does Boyle's strategy translate to Canadian law, Canadian & Provincial lawyers? Are there parallels between the US system (federal & state lawyers) and Canadian system (Federal & provincial lawyers) and where each level would file the court cases? If there is a snowball's chance in Hell of this helping out the Canadians (it feels like we're in a worse situation than the USA) then WHO / WHICH PEOPLE WITH WHICH TITLES would we give this information to?

Reply | Mark as Spam | Posted On 11/28/2021 8:38:37 AM

Like Dislike

nor6267

Joined On 1/26/2021 7:31:40 AM

Add as Friend | Send Message

I was coming here to ask the same thing. Looking for fellow Canadians!

Mark as Spam | Posted On 11/28/2021 9:48:44 AM

Like Dislike

harvelicious

Joined On 12/10/2010 9:20:30 AM

Add as Friend | Send Message

Please read my other post on this thread. The bottom line is there is no remedy using the totally corrupt & compromised "legal" system. Anyone that has tried using the "legal" "justice" system has been stalled, or, shut down. The only way forward is to use the common law, or, law of the land (correct jurisdiction) route to access the public courts, as Christopher James shows & has documents to review (website link below) providing the examples of how it is done. All Canadians, & people of every country, must correct their rightful status & jurisdiction in order to peacefully correct this massive fraud. I suggest going to https://awarriorcalls.com & start by watching the four short videos under the "Foundational Knowledge" tab to get an introduction into the core issues. There is a lot of info on this site, including current court filings, etc.

Mark as Spam | Posted On 11/28/2021 10:38:49 AM

Like Dislike

versatile

Joined On 10/16/2007 4:23:09 PM

Add as Friend | Send Message

There are important questions to be answered for such action to succeed. A focus on deaths (murder) must clearly demonstrate cause of death. Are there many paths to provable deaths by vaccination, many causes? Cause can be complicated. Let's focus, for the moment, on vaccine causes, perhaps the easiest to prove. Is it possible that all COVID vaccine deaths are caused by the vaccine unintentionally entering the bloodstream? This might occur through direct injection into a vein, or by puncturing or rupturing a vein with the needle, such that some or all of the vaccine migrates into the bloodstream. This single cause creates a wide variety of exposures. It is can also result in low frequency, scattered incidents of death, with more deaths caused by inexperienced injectors.

If injection into the bloodstream causes death, we then need to ask which vaccine components cause the deaths when injected into the bloodstream. It seems unlikely that the mRNA modification could act so quickly as we see in some cases. Is it the adjuvants? Is it some other component having other purposes? Or is it, as is often suggested, simply an allergic reaction? Do different cases have different causes of death? If injuries and deaths can be demonstrated as caused by injection of adjuvants into the bloodstream, we might understand not just COVID vaccine deaths, but also vaccine-autism.

But that offence is not murder, but negligence, perhaps manslaughter. By whom? The drug companies have Wakefielded this question forever, intentionally suppressing research. Law court decisions are based on specific causes in specific cases. Medical science relies on statistics, pretending that no real causes exist. That's why most "vaccine caused" claims are not allowed in the courts. Perhaps the most important consequence of mRNA technologies for most people is not death, but reduced healthiness, increasing deaths "statistically". This too is criminal, but much more difficult to prove in court.

Reply | Mark as Spam | Posted On 11/28/2021 5:37:19 AM

Like Dislike

stanleybecker

Joined On 11/12/2012 3:21:48 AM

Add as Friend | Send Message

the point is not to be forced to resign out of apathy or the risk of failure - pursuit of every avenue is most likely to eventually result in a door being opened - but being negative about the possibility of success before even attempting to act is guaranteed to result in failure

Mark as Spam | Posted On 11/28/2021 5:45:42 AM

Like Dislike

versatile

Joined On 10/16/2007 4:23:09 PM

Add as Friend | Send Message

Yes, stanleybecker, I too am worried that success will not take us to where we want to go - to stop the insanity of mass vaccination by media, science, and individual manipulation. At the same time, I believe there are many paths to different successes. We need to tackle forced isolation, masks, vaccines, as individual intentional unhealthy actions. It's complicated. We need to tackle them in the courts, but not just in the courts. But I'm not being negative, I'm trying to understand where we can find success. My comments are based on theories of cause and effect, based on a theory of cure. Every illness has many possible past causes and many possible present causes (cure causes, which when addressed lead to a cure). Courts like cause and effect. Bureaucratic medicine avoids cause and effect, preferring statistical causes. We need to understand this difference to win any court cases.

If it can be demonstrated that venous injection causes death in some cases - or perhaps in most cases of injuries and deaths, then: We know that these cases cannot be predicted in advance because they are based on specific physical attributes where the needle meets the flesh. Proof of this reality supports PERSONAL CHOICE - not based on religion, allergies, or other factors outside of individual control. Proof of cause, proof that the cause is random and uncontrollable, makes it clear that rapid death by vaccine is a lottery. I don't want to buy a ticket. It might not demonstrate that deaths are caused by mRNA technologies. That's a harder hill to climb. More science is required - and science is actively being suppressed.

Mark as Spam | Posted On 11/28/2021 6:12:30 AM

Like Dislike

mirandola

Joined On 6/27/2014 7:00:58 AM

Add as Friend | Send Message

Tracy, you said: "Law court decisions are based on specific causes in specific cases. " Not necessarily. It is more often based on the politics of the day and on emotional overrides in the factual brain. To that end, video footage will be important to combat the problem of such a brain override. Appeal to the gut, not just the head. As for the political sway which influences court ruling (let's be honest even if they would deny this truth), this is difficult. We have to help to convince the general public. Blogging can help.

I say as before, send three copies of Robert F Kennedy's book about Fauci, to the school parent-teacher associations (PTAs) who have tremendous political clout and will wake up many more critically important people...if they themselves are awake and aware. Send three copies to three individuals on the same PTA board, to assure that at least one of them actually reads the book. We can help to wake up the general masses in strategic ways, breaking through the media blackout. Do the same with college students, they help to waken the slumbering giant because of being vocal and their sway over their parents, who listen to their kids where they might otherwise turn a deaf ear. Thank you all for your help.

Mark as Spam | Posted On 11/28/2021 6:31:09 AM

Like Dislike

versatile

Joined On 10/16/2007 4:23:09 PM

Add as Friend | Send Message

Mirándola: yes, but legal decisions are specific cases, not statistics. They require a different approach than medical recommendations. Medical decisions need to a blend of recommendation and situations specific to the case. I also think that there are many possibilities for taking Fauci, or those who follow his recommendations like remdesivir to court for injuries and deaths.

Mark as Spam | Posted On 11/28/2021 7:57:28 AM

Like Dislike

---

rensmith23zohomail.com

Joined On 3/6/2021 6:03:22 PM

Add as Friend | Send Message

I just discovered something. Pfizer and other drug companies are legally immune. But they are not getting paid directly by the feds. A private company called Anser took the money for Operation Warp Speed! Pfizer is the front, but Anser is really responsible. I know it sounds crazy, but knowing this may help win a lawsuit. Since vaccine victims are not allowed to sue the drug companies they could levy suits against those really responsible. I find it hard to understand why this using "fronts" is necessary since you can't sue vaccine manufacturers anyhow. But maybe double protection.

Mark as Spam | Posted On 11/28/2021 12:29:32 PM

Like Dislike

Pete.Smith

Joined On 10/11/2013 8:19:55 AM

Add as Friend | Send Message

(B)ILL GATES CHARGED WITH MURDER Bill Gates Charged with Murder for Vaccine Death in India's High Court – Death Penalty Sought healthimpactnews.com/2021/bill-gates-charged-with-murder-for-covid-19-..

Reply | Mark as Spam | Posted On 11/28/2021 2:47:39 AM

Like Dislike

---

lovestosing6

Joined On 8/26/2013 8:44:35 AM

Add as Friend | Send Message

boy - would prison time cramp his lifestyle! All the money in the world, he's so protected, who can touch him? Looking at Africa - didn't he say he wanted to go there? The region with the least amount of covid by population/in the world? Lordy - I said lock your doors Africa, don't let Gate in because death will follow. It's been pretty hard on South Africans - last I checked, this region had 89,000 deaths and it was really freaking everyone out. Our friend said everyone knows someone who's died now. He couldn't imagine NOT getting vaxxed - but then, what good did it do?

Mark as Spam | Posted On 11/28/2021 4:15:38 AM

Like Dislike

---

and6079

Joined On 2/16/2021 8:59:58 AM

Add as Friend | Send Message

Thanks for that.

Mark as Spam | Posted On 11/28/2021 4:53:58 AM

Like Dislike

---

stanleybecker

Joined On 11/12/2012 3:21:48 AM

Add as Friend | Send Message

lovetosing - South African Health Minister has declared that Fauci is the "expert" he is following - like counting deaths from any cause as always being Covid - like the USA {his mentor} this has been incentivized through bonus payments

Mark as Spam | Posted On 11/28/2021 5:53:55 AM

Like Dislike

---

mirandola

Joined On 6/27/2014 7:00:58 AM

Add as Friend | Send Message

indianbarassociation.in/worlds-first-vaccine-murder-case-against-bill-.. The India Bar Association filed this case based on the death of, (they claim), only one single person by the coronavirus vaccine, while downplaying to insane degrees, the numbers of paralysis cases from the polio vaccine. This could get the case tossed, and is that their intention? Let's hope not. So is their case a bluff, are they protecting or prosecuting Bill Gates? We have to stay in touch with the Indian courts and the India Bar Association to let them know that the public is watching and that we are blogging to shed the light of transparency on them.

The positive hope however, is that the India Bar Association did say they expect lakhs, meaning hundreds of thousands, of coronavirus-vaccine-related injury claims to be filed. We don't want to see even one single injury or death, however this does also bode a note of hope for the sincerity of the case. Transparency and blogging will be very important. Let them know the world is watching them.

Mark as Spam | Posted On 11/28/2021 6:38:10 AM

Like Dislike

Pete.Smith

Joined On 10/11/2013 8:19:55 AM

Add as Friend | Send Message

Hi Mirandola. The Polio and HPV vaccine will also be on the charges against (B)ill Gates, I quote the article: A previous case against Bill Gates for murdering 8 female children during vaccine trials for the HPV vaccine Gardasil in India is also mentioned. The Petitioner also relied upon the criminal antecedents of Bill Gates in killing 8 female children by unauthorized trial of HPV vaccines in India and judgment of Constitution Bench of the Supreme Court in Kalpana Mehta's Case (2018) 7 SCC 1, which is a strong proof against Bill Gates and his vaccine syndicate. The India Polio vaccine program sponsored by Bill Gates is also referenced in the charges. Petitioner has also referred to the proofs of sinister plan of Bill Gates in polio programme which spoiled the lives of 4.5 lakh children in India as they suffered new type of paralysis. This is also an additional proof of Bill Gates' pervert and criminal mindset. In India Lakh means one hundred thousand.

Mark as Spam | Posted On 11/28/2021 8:20:52 AM

Like Dislike

---

rensmith23zohomail.com

Joined On 3/6/2021 6:03:22 PM

Add as Friend | Send Message

You know, a lot of people would be happy is they found out Bill Gates had died of anything. Even the kindest and gentlest of those who know what he has done and will do (if allowed) would sleep better knowing he's gone where he can no longer hurt anyone.

Mark as Spam | Posted On 11/28/2021 12:34:30 PM

Like Dislike

---

pipblanc

Joined On 3/17/2012 2:20:27 AM

Add as Friend | Send Message

In The Guardian today: "Boris Johnson has been accused of ignoring a senior official's plan to prepare Britain for the emergence of vaccine-resistant Covid variants, the Observer can reveal. With the government announcing on Saturday that the first UK cases of the OMICRON (my capitals) variant had been detected, the former head of the government's vaccine taskforce said he could see no evidence that his blueprint for tackling the most worrying variants – submitted in the spring – had been acted upon. In an interview with the Observer, Clive Dix, a leading figure in drug development who chaired the taskforce until April, said that he believed the UK was no longer “on the front foot” in tackling the pandemic. “I wrote a very specific proposal on what we should put in place right now for the emergence of any new virus that escaped the vaccine,” he said. “That was written and handed into the [vaccine taskforce] at the end of April when I left. I haven’t seen a sign of any of those activities yet." ????

Reply | Mark as Spam | Posted On 11/28/2021 2:02:56 AM

Like Dislike

---

lovestosing6

Joined On 8/26/2013 8:44:35 AM

Add as Friend | Send Message

Ah, Omicron - I wonder if that's the variant I was warned about coming over from South Africa right now. When are people going to realize these things get weaker and fizzle out. If only they would stop vaccinating so these things could just die out altogether.

Mark as Spam | Posted On 11/28/2021 3:54:02 AM

Like Dislike

---

stanleybecker

Joined On 11/12/2012 3:21:48 AM

Add as Friend | Send Message

variants/ smariants and blah blah blah - talking points of further Pharma propaganda - stop believing this trash

Mark as Spam | Posted On 11/28/2021 5:21:25 AM

Like Dislike

---

mirandola

Joined On 6/27/2014 7:00:58 AM

Add as Friend | Send Message

I believe variants can happen, however BigPharma, Fauci et al are USING them as their playtoys to accomplish just what they want. How many of these "Variants" are potentially FALSE AND MISLEADING invocations based on side effects from vaccines themselves...and "necessitating" further vaccinations? Sick, sick, sick.

Mark as Spam | Posted On 11/28/2021 1:10:52 PM

Like Dislike

---

mrrobb

Joined On 6/15/2011 2:41:18 PM

Add as Friend | Send Message

hahahahaha.....it is all just another BIG LIE.....and a ROFLMAO and BIG LIE with .....lol....."mutations" hahahahah one word said it all "phantasmagoria"

Mark as Spam | Posted On 11/28/2021 6:02:11 PM

Like Dislike

Heartcom777

Joined On 8/5/2021 12:00:22 AM

Add as Friend | Send Message

Why does no one talk about class action lawsuits against the media, both local and national? Does the media have immunity from covid lawsuits? It seems to me that the media would be ripe for class action lawsuits from all those who have been maimed and injured by the covid shots and from the families who have suffered deaths from the shots. The media knowingly has covered up and suppressed and is covering up and suppressing news of the covid "vaccines' " adverse effects and deaths and they have knowingly covered up and are suppressing all the negative scientific news and studies that expose not only the dangers of the "vaccines" themselves, but the truth about the unreliability of the covid tests and the millions of false positives reported as actual covid cases and they are covering up and suppressing any scientific news and studies that contradicts the government's hype and lies about the covid virus itself.

The media has a duty and obligaton to be fair and balanced and present both sides of any issue, but for almost two years it has been hysterical fear-mongering by the media about covid and then all they air is the pervasive advertising of the "vaccines" as "safe and effective" without airing the many peer-reviewed studies and statements of renowned scientists that declare that the shots are not "safe and effective" at all. Why shouldn't all those seriously injured by the shots be able to sue and have civil class action lawsuits against the media to present the media's lies, failure of duty to report fairly, and malfeasance not to judges, but to juries of their peers and ask for billions in damages?

Reply | Mark as Spam | Posted On 12/13/2021 10:35:10 AM

Like Dislike

---

mkhart

Joined On 1/11/2010 1:21:33 PM

Add as Friend | Send Message

It appears Poland is going to do battle with the CDC, WHO & Davos Group for their crimes against humanity. The New Nuremberg Trials justice4poland.com/2021/10/18/new-nuremberg-trials-crimes-against-huma..

Reply | Mark as Spam | Posted On 12/13/2021 8:52:58 AM

Like Dislike

---

merculo

Joined On 4/12/2020 4:51:21 PM

Add as Friend | Send Message

Sadly, FrAUdCI is the most powerful person in the government, patronized by the most powerful financial groups in the world. Not even D Trump could got rid of him. To add insult to injury, he enlisted the Armed Forces into these experiments, so it becomes an issue of National Security. Got too complicated. Also, NO ONE would want to stir that pot nor expose the United State's responsibility for creating this pandemic, and be held liable for losses of life, health and finances, all over the world. Regretfully, do not see it happening any time soon. It would have to be done by congress if a centrist party ever gets elected, under that promise.

Reply | Mark as Spam | Posted On 12/13/2021 3:51:11 AM

Like Dislike

---

dry62619

Joined On 10/20/2020 11:46:15 AM

Add as Friend | Send Message

I don't think I can sort through the 254 comments to see if this has been said, but maybe we should step back and do some critical thinking. We may be talking about the largest magnitude crime against humanity of all time. There are sufficient issues with the ICC, International Criminal Court, to prosecute individuals for crimes against humanity. With nations like the USA, China, Russia, Israel, Lybia, Iraq, Vatican City non-signators, they may lack authority, but as it is, they are the proper body to take this on. One path to that end is that charges can be initiated through the UN Security Council, even if a nation is not a signator to the ICC. This article that suggests a bottom-up filing of charges from local authorities, the end result may fall far short of sufficient. This is an international crime against humanity, and it should be laid squarely upon the responsible individuals.

Reply | Mark as Spam | Posted On 12/13/2021 1:27:34 AM

Like Dislike

Heartcom777

Joined On 8/5/2021 12:00:22 AM

Add as Friend | Send Message

Does the media, both local and national, have immunity from covid lawsuits? It seems to me that the media would be ripe for class action lawsuits from all those who have been maimed and injured by the covid shots and from the families who have suffered deaths from the shots. The media knowingly has covered up and suppressed and is covering up and suppressing news of the covid "vaccines' " adverse effects and deaths and they have knowingly covered up and are suppressing all the negative scientific news and studies that expose not only the dangers of the "vaccines" themselves, but the truth about the unreliability of the covid tests and the millions of false positives reported as actual covid cases and they are covering up and suppressing any scientific news and studies that contradicts the government's hype and lies about the covid virus itself.

The media is supposed to fair and balanced and present both sides of any issue, but for almost two years it has been hysterical fear-mongering by the media about covid and then all they air is the all pervasive advertising of the "vaccines" as "safe and effective" without airing the many studies and renowned scientists and reports that say that the shots are not "safe and effective" at all. Why shouldn't all those seriously injured by the shots be able to sue and have civil class action lawsuits against the media to present the media's lies, failure of duty to report fairly, and malfeasance not to judges, but to juries of their peers and ask for billions in damages?

Reply | Mark as Spam | Posted On 12/13/2021 12:50:29 AM

Like Dislike

---

dmprisk

Joined On 5/11/2007 5:19:49 PM

Add as Friend | Send Message

Found it Glenn Beck's Fauci lied....Crimes or Cover-up? 2 hours...but a must watch and share... www.youtube.com/watch

Reply | Mark as Spam | Posted On 12/12/2021 11:48:36 PM

Like Dislike

---

patrick023

Joined On 8/13/2012 10:32:52 PM

Add as Friend | Send Message

Wrong ! the Germans fought these world criminals in the 1930's and 1940's .

Reply | Mark as Spam | Posted On 12/12/2021 3:59:33 PM

Like Dislike

TreelsKey

Joined On 3/12/2021 1:29:11 PM

Add as Friend | Send Message

Why would any good person want to inject nano razor blades into unsuspecting people, including children via Covid 'vaccine' that stay permanently in the body like glass unless you intend to maim and kill? If it isn't true, why not disprove it, why the need to kill Dr. Andreas Noack 4 days after publishing this finding? www.bitchute.com/.../Ervbi96YgrzG How much blood do Bill Gates, Fauci, and rest of freemason-Satan-cult global elites have on their heads and hands? When will the prosecution Nuremberg USA begin?

Reply | Mark as Spam | Posted On 12/12/2021 2:43:15 PM

Like Dislike

---

mrrobb

Joined On 6/15/2011 2:41:18 PM

Add as Friend | Send Message

Some people are like mushrooms.....and like to be kept in the dark and fed a lot of bullsh!t

Mark as Spam | Posted On 12/12/2021 3:14:34 PM

Like Dislike

Almond

Joined On 2/26/2008 4:23:33 PM

Add as Friend | Send Message

Since when are your health care decisions the business of the federal govt? Has any good ever come of having the govt involved in your personal business? Esp. what should remain confidential between you and your doctor? Do you believe spending $400 million to surveil and track individual noncompliant citizens is in your best interest? See how your representative voted. There are a lot of representatives needing to be replaced at the next election--if we survive until the next election. clerk.house.gov/.../2021388 Those who hacked and erased records of digital passports in brazil did not think it was a good idea to give govt so much control over their lives. It has prob boosted the local econoimy there, by creating a market for counterfeit paper vaxine passports! Technology cannot do everything. It can be hacked.

Reply | Mark as Spam | Posted On 12/12/2021 2:19:10 PM

Like Dislike

moineau
Joined On 4/23/2011 6:20:23 AM
Add as Friend | Send Message

Here is clear evidence for court cases: autopsies and more. Doctors for Covid Ethics:
rumble.com/vqj9mh-doctors-for-covid-ethics-an-interdisciplinary-sympos..

Reply | Mark as Spam | Posted On 12/12/2021 1:43:35 PM
Like Dislike

Almond
Joined On 2/26/2008 4:23:33 PM
Add as Friend | Send Message

Police absurdity...www.youtube.com/watch

Reply | Mark as Spam | Posted On 12/12/2021 1:02:40 PM
Like Dislike

Alroy301
Joined On 10/4/2016 3:53:48 PM
Add as Friend | Send Message

As a Canadian, I don't understand how a state attorney can charge Fauci with crimes against humanity. He will laugh into their face. I'm sure the the puppet in the white house will protect Fauci against any charges. Can someone explain how to get around this?

Reply | Mark as Spam | Posted On 12/12/2021 11:48:04 AM
Like Dislike

---

otis101
Joined On 7/10/2010 6:30:32 PM
Add as Friend | Send Message

A state attorney or county district attorney can't charge fauci with crimes. If a resident, preferably from one of the 27 states listed in this articles update, has a family member that died from covid or the jab can convince a district attorney or a state attorney general to convene a grand jury. Fauci and the other 11 names on the contract to research a gain of function can be charged with murder. The case is brought before a grand jury seeking an indictment for murder. The perps charged can't have an attorney during the grand jury hearing nor can they claim the 5th amendment (can't refuse to answer questions. self incrimination) and avoid answering questions. A grand jury, usually 12 people, is selected from the community and are sworn to secrecy. If the grand jury votes for an indictment for murder the case will go to trial.

Mark as Spam | Posted On 12/12/2021 9:32:25 PM
Like Dislike

Godsent55
Joined On 11/28/2021 10:45:04 AM
Add as Friend | Send Message

The Nuremberg Trials have begun in Europe. We are making progress.

Reply | Mark as Spam | Posted On 12/12/2021 10:55:08 AM
Like Dislike

SuperMommyOfTwins
Joined On 12/13/2018 11:43:21 AM
Add as Friend | Send Message

Our governor (& crony AG which Cooper PUT in place) in NC gives AWARDS, not prison, to his fellow psychopaths! "The 2020 honorees are Dr. Ralph S. Baric, Dr. Francis S. Collins and Dr. Kizzmekia S. Corbett. All will receive the North Carolina Award for Science in recognition of their work to develop treatments and vaccines for COVID-19." Nov 4, 2021 www.ncdcr.gov/news/press-releases/2021/11/04/nine-receive-2020-2021-no.. It's almost inconceivable. Two years ago, it would have been inconceivable. #BlissWithoutIgnorance

Reply | Mark as Spam | Posted On 12/12/2021 10:45:07 AM

Like Dislike

Notmyarm.com

Joined On 1/17/2021 10:16:07 PM

Add as Friend | Send Message

another great article reposted at www.notmyarm.com notmyarm.com/topic/347/roadmap-for-prosecuting-covid-crimes-mercola-co..

Reply | Mark as Spam | Posted On 12/12/2021 10:27:27 AM

Like Dislike

NewlandsWanderer

Joined On 6/11/2015 6:59:28 AM

Add as Friend | Send Message

The alarming and tragic rise of still births revealed here: Follow the thread down: twitter.com/.../1469580034239307776

Reply | Mark as Spam | Posted On 12/12/2021 9:53:41 AM

Like Dislike

---

andiroadrunner

Joined On 1/24/2012 6:19:21 PM

Add as Friend | Send Message

Graphene Oxide & Bioweapon/not just jabs: per Dr. David E. Martins' lead in following the patents: "Nano coronavirus recombinant vaccine taking graphene oxide as carrier"; vaccineliberationarmy.com/wp-content/uploads/2021/10/Nano-coronavirus-.. ~ patents.google.com/.../en looking at the different patents & applications; narrower focus under viral antigens, preparations, medical devices, etc....

Someone more knowledgeable might comment on where used... blog.nomorefakenews.com/2021/09/15/metal-particles-in-many-vaccines-bu.. A different paradigm may be the psycho-spiritual; to appeal to the individuals who are responsible for any & all aspects of continuing /not opposing this tyrannical harm to humans to wake up to what the implications are ...they will not be spared either...we all need to compassionately join to save human souls; the spirits of all of us are key to NOT becoming AI.

I feel for all the souls who are maimed or dead; prayer & meditation for light to overcome dark, call on all souls, ancestors, all spiritual traditions ..."A human being is a part of the whole called by us universe, a part limited in time and space. He experiences himself, his thoughts and feeling as something separated from the rest, a kind of optical delusion of his consciousness. This delusion is a kind of prison for us, restricting us to our personal desires and to affection for a few persons nearest to us. Our task must be to free ourselves from this prison by widening our circle of compassion to embrace all living creatures and the whole of nature in its beauty."

"The most beautiful thing we can experience is the mysterious. It is the source of all true art and all science. He to whom this emotion is a stranger, who can no longer pause to wonder and stand rapt in awe, is as good as dead: his eyes are closed."— Albert Einstein

Reply | Mark as Spam | Posted On 12/12/2021 8:18:42 AM

Like Dislike

MaxDuncan
Joined On 8/15/2021 9:23:21 AM
Add as Friend | Send Message

You may want to check these from Dr Ariyana Love:
ambassadorlove.wordpress.com/2021/11/01/transgenic-hydras-parasites-a-.. www.sciencedirect.com/.../complementary-dna ambassadorlove.wordpress.com/2021/12/08/covid-19-patent-horrors/ Dr Love provides documentation and resource data in her articles.

Mark as Spam | Posted On 12/13/2021 9:32:37 AM
Like Dislike

---

versatile
Joined On 10/16/2007 4:23:09 PM
Add as Friend | Send Message

I am from Canada, currently living in Peru. I have many friends from all around the world. This is not just a USA problem, but the rest of the world appears to be paralyzed. Or maybe it's just paralysis of the corporate controlled media. I wish you in the USA all the resources and luck you need to break this nonsense. I hope that you can bring freedom to us all. to your health, tracy

Reply | Mark as Spam | Posted On 12/12/2021 6:23:11 AM
Like Dislike

---

clanharwood
Joined On 1/17/2008 7:05:47 PM
Add as Friend | Send Message

VERSATILE: how is the situation in Peru? I'm from Ontario and it seems like Canada is much more lost than the USA and going in the Fascist direction. As far asI know there are no elected provincial or federal officials striking down mandates like there is in USA. I'm literally trapped in this country, unable to fly anywhere or drive across to the USA without being jabbed.

Mark as Spam | Posted On 12/12/2021 8:09:40 AM
Like Dislike

---

versatile
Joined On 10/16/2007 4:23:09 PM
Add as Friend | Send Message

clanharwood: Peru is not much different, the first country to lock down and just implemented more strict rules for Christmas. I manage to get out of Canada a few days before the door closed. Don't know much about returning, but I do have a ticket for late February. There is a legal group fighting for freedoms in Canada. www.thedemocracyfund.ca And more info on www.rebelnews.com/fight_vaccine_passports_legal_cases

Mark as Spam | Posted On 12/12/2021 9:57:50 AM
Like Dislike

---

grulla
Joined On 1/17/2012 8:03:55 AM
Add as Friend | Send Message

All you Canadians might be interested in the following: www.libertarian.ca/2021_platform

Mark as Spam | Posted On 12/12/2021 4:45:29 PM
Like Dislike

John21601
Joined On 5/6/2021 2:06:33 PM
Add as Friend | Send Message

Good luck! These criminals have learned from the grandmaster Pablo Escobar..."plata o plomo."

Reply | Mark as Spam | Posted On 12/12/2021 5:26:25 AM

Like Dislike

---

marina1234

Joined On 12/12/2021 3:06:05 AM

Add as Friend | Send Message

PS the EU Präsident stated last week that she want to cancel the Nürnbereger Code in order to push the mandatory in EUnion

Reply | Mark as Spam | Posted On 12/12/2021 3:20:46 AM

Like Dislike

---

suewriter

Joined On 2/28/2021 10:42:29 AM

Add as Friend | Send Message

Thank you very much for this, Dr Mercola and all that you do and have done. FYI, Extremely Important, please send the documents to your local State Attorney General as requested by Dr. Martin and please share with others so that we can hold these people accountable. As Jessica Rose wrote: Recently, he has released a set of 4 documents that outline the criminal offenses committed by 'individuals' in the context of the coronavirus extravaganza. You can find them here, here, here and here. He has requested that members of the public send these documents via registered mail to local State Attorney General's Offices to inform them that these documents exist and to subsequently put said State Attorney Generals on notice. They are required by law to act, else they will be liable if prosecution moves to find guilt.

Butterfly of the Week, 18 January 2021: The Fauci/Covid-19 Dossier - Dr. David Martin Releases 'The Fauci/COVID-19 Dossier" | 205 Pages, 22 Years - The Criminal Conspiracy of Coronavirus by Dr. David E. Martin: Throughout the decade of the 90s Pfizer sought to research, develop and patent a coronavirus (CoV) vaccine. Their first patent filing specifically recognizing the S-protein as the immunologic target for vaccines was filed on November 14, 1990 (U.S. Patent 6,372,224). With a focus on swine and canine gastroenteritis, these efforts showed little commercial promise and the patent was abandoned in April of 2000. During the same period, the National Insitute for Allergy and Infectious Disease (NIAID) under the vaccine obsession of Dr. Anthony Fauci, funded Professor Ralph Baric at the University of North Carolina Chapel Hill. This program designed to commercially weaponize a naturally occurring toxin is the beginning of the criminal conspiracy and violates 18 USC § 175, 15 USC § 1-3, and 15 USC § 8) it goes on from here.

Reply | Mark as Spam | Posted On 12/12/2021 3:11:42 AM

Like Dislike

---

otis101

Joined On 7/10/2010 6:30:32 PM

Add as Friend | Send Message

Sue, thanks for the comment and updates. Your links labeled "here, here, here and here" are not working.

Mark as Spam | Posted On 12/12/2021 9:42:32 PM

Like Dislike

---

marina1234

Joined On 12/12/2021 3:06:05 AM

Add as Friend | Send Message

thank you , but how to cope with the mandatory in EU? It is rolling out, the next is Germany (discussing for end of february) and EU want also mandatory for each EU Country.. how to escape that?

Reply | Mark as Spam | Posted On 12/12/2021 3:09:06 AM

Like Dislike

Chrono16

Joined On 6/22/2021 3:20:24 AM

Add as Friend | Send Message

This is how an Austrian lawyer proposes a case should be argued in Australia: https://youtu.be/b2_xFiE61Ys

Reply | Mark as Spam | Posted On 11/29/2021 2:10:21 PM

Like Dislike

MASONMANNIX

Joined On 11/29/2012 9:14:59 AM

Add as Friend | Send Message

1 - Whenever I see The Lord God Anthony Fauci on television being interviewed, he gives me the creeps! 2 - The network and cable television news "Medical Editors" are so stuuuuuuupid! Their television employers are all being bought off by BigPharma so of course they are going to feed the public information touting the vaccines. They tell us the information with a fake smile and a hint of concern. They tell us to get the vaccines and boosters but some of them have never told us if they have been vaccinated, HYPOCRITES!

3 - I retired from my job in 2020 because they were going to force us to get the Coronavirus Test. Now they are telling employees either get the vaccine or be tested weekly. 4 - I moved out of the state I where I was residing in 2020. The Attorney General for my former state is on your list as one who is suing the Biden Administration. Don't Be Fooled. He's only suing because it's Joe Biden in office; he would never sue the Trump Administration. That AG also enacted some voter suppression laws when he was our Secretary of State so he IS NOT an honest broker at all. He's very opportunistic, problematic and dangerous! Continue to get the word out Dr. Mercola!

Reply | Mark as Spam | Posted On 11/29/2021 12:21:46 PM

Like Dislike

Shasha

Joined On 5/10/2007 4:23:27 PM

Add as Friend | Send Message

www.youtube.com/watch About the Wuhan lab and beginning of the outbreak.

Reply | Mark as Spam | Posted On 11/29/2021 11:12:23 AM

Like Dislike

---

cdreessen

Joined On 7/11/2010 12:35:48 AM

Add as Friend | Send Message

This article provides a beautiful opportunity for us readers to pull for and pray for the safety of those who are garnering their courage to engage in these issues. Also perhaps to pray for their inspiration and inner strength as they look not only at what is on the surface but what lies deeper in their search for simple truth. May they go forward as an Olympic athlete, with extraordinary mindfulness and focus more than fear, and with strong vision toward success to replace worries over the obstacles. Here is what we have to deal with. Now, let's find what we need to deal with it.

Reply | Mark as Spam | Posted On 11/29/2021 9:34:33 AM

Like Dislike

---

kfa6931

Joined On 8/20/2021 8:12:57 AM

Add as Friend | Send Message

My understanding of viruses (correct me if I'm wrong), is that they do not grow "stronger" they weaken as they cannot live if they kill off their hosts. So the "mutations" are coming from a creation in a lab, IF they even exist! I rolled my eyes when I saw the latest "omicron" -- this is just more "fear porn" and I'm not buying it. Does a virus exist? I don't know, all I know is people are dying and those in "charge" are LYING!

Reply | Mark as Spam | Posted On 11/29/2021 8:33:08 AM

Like Dislike

---

kfa6931

Joined On 8/20/2021 8:12:57 AM

Add as Friend | Send Message

I am in SC, and I am printing out all this information and sending it to the AG office and requesting they investigate and prosecute. I am but a small person, but have worked in the legal system, even for a federal judge. I see this as a criminal act by a host of instigators. This MUST be stopped!!!! Watch what is happening to our brothers and sisters in Australia and Austria!!!! they are separating people and arresting them!

Reply | Mark as Spam | Posted On 11/29/2021 8:20:15 AM

Like Dislike

ChrisColes

Joined On 5/3/2009 2:40:01 AM

Add as Friend | Send Message

Here in the UK we have good reason to believe in the independence of our police and Judges. it is my understanding that the police are investigating a charge of murder against the NHS.

Reply | Mark as Spam | Posted On 11/29/2021 2:39:14 AM

Like Dislike

TreelsKey

Joined On 3/12/2021 1:29:11 PM

Add as Friend | Send Message

Dr. Mercola, Dr. Boyle: I commend you on your plan. This is very good. But what I think would help is a national petition, a referendum. Can you please create petitions for each USA state that any and every reader here could sign, and post them here, post them on other websites and keep posting them for all those who have been harmed and families of those who have been harmed, and all the rest of us who are at risk of being harmed, could sign for prosecution to use? There is a big difference between an attorney general or even a hundred doctors and attorneys trying to do this on their own versus having the support of the a good portion of the entire nation.

Reply | Mark as Spam | Posted On 11/28/2021 10:53:20 PM

Like Dislike

ChrisColes

Joined On 5/3/2009 2:40:01 AM

Add as Friend | Send Message

TreelsKey That is a wonderful suggestion. The more we all stand up as a group of independent citizens, the greater our chance of success.

Mark as Spam | Posted On 11/29/2021 2:42:00 AM

Like Dislike

TreelsKey

Joined On 3/12/2021 1:29:11 PM

Add as Friend | Send Message

Thanks Chris. I find that the frustration of so many people in this country comes from, as Ralph Nader said to us in 2000, the fact that people are excluded from participating in the decision-making process. Sure we choose representatives and they they do as they please -- that's the definition of a 'republic'. But even a 'republic' is no the most democratic of systems. And even with a republic we should have referendums.

We don't have referendums which other countries as in Europe and other places have. For example, as I heard Switzerland had a referendum on Covid vax mandate but it failed. But the people had the chance. If the counting was actually legit is another matter. Somehow the 'freedom and democracy' we get rammed down our throats by politicians, media, etc. is fake news. People don't feel that it matches the actual citizen's experience -- all folks included, whites, blacks, Hispanics, Asians, etc.

Whether it's fluoride in drinking Water, urban sprawl, deforestation, how much Land to log and how much and which parts to protect for Earth and people, 5G towers, vaccine mandates, whether to go to war, new technologies -- these are such critical issues that should be decided not by a handful of Senators, Congresspersons, or the President, but directly by the people by referendums. And Covid vaccine mandate should be the place to push for referendums across the board.

Mark as Spam | Posted On 11/29/2021 9:05:01 PM

Like Dislike

Astrocomical

Joined On 1/6/2021 5:20:05 PM

Add as Friend | Send Message

Their crimes are committed openly. Apparently, they are not afraid of anyone anymore thinking they can be let off the hook because it's an emergency. You can do a lot of things under the guise of an emergency including breaking or flouting the law. Don't they always tell us ignorance is NO excuse for the law?

Reply | Mark as Spam | Posted On 11/28/2021 10:16:39 PM

Like Dislike

---

preston1953

Joined On 3/12/2008 10:34:36 PM

Add as Friend | Send Message

"CRIMINAL COMPLAINTS FILED BY DOCTORS & TEACHERS, SLOVENIA NURSE EXPOSES JAB SCANDAL, MUTANT BABIES" -- Canada - www.bitchute.com/.../QtiVThGA5EhD ---- Arsenic and mercury poisoning and polio: threadreaderapp.com/.../1005127713848463361.html -- "CV19 Booster Shot is Bioweapon Too – Karen Kingston"-- rumble.com/vpv057-cv19-booster-shot-is-bioweapon-too-karen-kingston.ht.. Rumble — Join Greg Hunter of USAWatchdog.com as he goes One-on-One with biotech analyst Karen Kingston as she warns people NOT to get the bioweapon booster shot.

This is re content on lawsuits. Kingston is another player making name in the survival and justice game. She says Phizer has lost its shield by selling its new Comorbidity shot. She reminds me of Nomi Prinz in looks and speech. She will make the rounds and she will be a player for truth and justice. She is warrior general and we are in a war. I have a tag line in "We are slaves to the corporations and the government is the overseer." The Wee People are slaves. It is a simple statement to understand even if you think it not true. It is true and Constitutional government has been displaced by an illegitimate power. W.A.R. (We Are Ruled) or WARBT: We Are Ruled By Treason. This is the Dollar Empire and the overseer government works for them. The Preamble to the Constitution might be regarded as a mission statement today. The idea the overseers are promoting the general welfare is obscene: WARBT

I agree with Clif High in saying the CCP is out to conquer the US and Australia and New Zealand are being hammered for the benefit if the CCP who want the land for Chinese people. Clif called the stolen election and the covid tyranny a Pearl Harbor against the US. When will peak population come and what will be the highest population before the big collapse? There is a county in Ireland with 99.7% of all eligible adults have been shot. What will happen to the orphans? Has it reached peak population yet?

Reply | Mark as Spam | Posted On 11/28/2021 9:48:47 PM

Like Dislike

---

earlymornings

Joined On 3/3/2017 8:48:14 AM

Add as Friend | Send Message

There is a very good 3 part video with Dr. Reiner Fullmich and Meredith Miller (Psychologist and Trauma Recovery Coach) at this link. www.bitchute.com/.../5euMvcV2HPY2 The videos are out of order so make sure to watch them in the correct order.

Reply | Mark as Spam | Posted On 11/28/2021 6:09:14 PM

Like Dislike

---

mrrobb

Joined On 6/15/2011 2:41:18 PM

Add as Friend | Send Message

This Covid scam and all of its imaginary 'mutations ' sumed up in One word..... phantasmagoria Yeah.....yes-sir-eeee.....Get the ROPES out.. lets get some this crap dancin from Ropes on world wide TV... Start with Da Pope n Da Queens and the royal packs of pedos from a few dozen countries....ifn you gonna do it right..might as well get all the scum...start rounding governments all over earth....and there will be millions of the scum..not just a few actors like Gates and Fauci . missed a few states...and most have been 'Bought off' already....."elected district attorney to convene a grand jury" Hahahaha.....if these haven't already been "bought" .than they have been blackmailed or under 'Threat' ...

These NWO ..WEF or who ever have had decades to plan this out to the "T" and what they have thought of..that have a back-up of Artificial Intelligence to make sure it's accurate .....and when they have back-up operations already created like 5G and more ..... Pukes like Fauci and Biden and the US senate and HoRep.....all must be liquidated .....wipe the slate clean... and this is just the 4% of the earths' population....what about the other 96% of Earth????you see you Americans are not the 'only fish in the sea'....usa is 4% ....a drop in the bucket ....

Reply | Mark as Spam | Posted On 11/28/2021 5:25:51 PM

Like Dislike

Willy234

Joined On 8/1/2015 8:36:30 PM

Add as Friend | Send Message

Thanks to Dr. Mercola and Dr. Boyle for this very important information. It is sobering to think how few heroes there are who are willing to step up to the plate like these two. Many of these heroes have appeared on Dr. Mercola's podcasts. Regarding the evidence that the local prosecutors will have to present, where is it? The local activists will need a list of resources, data, videos, etc. and it will have to all be credible and complete to convince the juries. Is this supposed to come just from Dr. Martin's work and the book by the Australian journalist? The need to keep your evidence "under wraps" until presented makes this sharing more difficult. Part of it will be generated locally, as you said, from videos of the victims. Don't we need a list, as a minimum, of the kinds of evidence that should be collected?

Reply | Mark as Spam | Posted On 11/28/2021 4:55:15 PM

Like Dislike

---

ntait122gmail.com

Joined On 6/19/2021 9:54:51 AM

Add as Friend | Send Message

This great advice which I am willing to try to act upon. However, I have a couple of problems. One is that I do not personally know anyone from my circle of friends and family who died from COVID or from being vaccinated. The other problem is that I don't have a community of like-minded friends from my state, which is Florida. I am pretty introverted so... Anyway, I gave this a lot of thought and came up with maybe a group of four of us who could address this idea with the state AG. I would be willing to support others from Florida in this endeavor. Most of the few people I do know here are vaccinated and believe in the whole scheme apparently. (I'm originally from PA.)

Reply | Mark as Spam | Posted On 11/28/2021 3:37:25 PM

Like Dislike

---

bwensits

Joined On 5/20/2011 9:36:02 PM

Add as Friend | Send Message

Nice idea. Good luck with that. The only justice that may someday be meted out is to pull these people out of their hiding places and hang them from lampposts.

Reply | Mark as Spam | Posted On 11/28/2021 3:28:56 PM

Like Dislike

Lee1959

Joined On 9/13/2021 8:36:46 AM

Add as Friend | Send Message

You will never get them all. That is why I believe God is just. Eventually there will be a cosmic cleansing (for lack of a better word) and all the egomaniacs of the world will find out their arrogance and egomania won't get them reassurance when standing before God.

Mark as Spam | Posted On 12/12/2021 10:54:32 AM

Like Dislike

I.M5384
Joined On 7/21/2013 6:41:20 PM
Add as Friend | Send Message

We read.... If we can even get one out of 400 local prosecutors to convene a grand jury and...." ????? They just systematically committed what could be viewed as pulling a Hitler or ??? . Read Mao's Great Famine: The History of China's Most Devastating Catastrophe, 1958-1962 Paperback – October 18, 2011. Who will be that ONE to stick their neck out? everytownresearch.org/maps/mass-shootings-in-america-2009-2019/ 2021 Collierville Kroger shooting September 23, 2021, Hialeah shooting May 30, 2021, San Jose shooting April 15, 2021, FedEx Ground shooting ... May 9, 2021, Colorado Springs shooting 2020-2021 J & J, Merck, Moderna, Astra, Phizer (& coherts) Millions hit, recovery, survival, killed stats still pending. Weapon (of choice) control is NOT the answer. STOP CONFLICT OF INTEREST. Drain the corporate swamp. Clean up the Sick, Poisoned, drugged up population .

Reply | Mark as Spam | Posted On 11/28/2021 2:41:44 PM

Like Dislike

Mbh5392
Joined On 2/12/2021 11:54:30 AM
Add as Friend | Send Message

Merck's new drug - designed to be mutagenic - was tested in s. Africa - and now a new strain with 32 mutations - sounds like it works!

Reply | Mark as Spam | Posted On 11/28/2021 2:31:54 PM

Like Dislike

---

hopkinsc328gmail.com
Joined On 11/13/2021 7:32:06 PM
Add as Friend | Send Message

The quickest way is to not live in fear. This whole fiasco would not be an issue if we had a backbone and stood your ground. I am not trying to be mean, but just point out what the issue is. Once we stop being cowards then we can solve this issue. Admin might block me, but it is the truth.

Reply | Mark as Spam | Posted On 11/28/2021 2:16:57 PM

Like Dislike

DawnieR
Joined On 5/19/2021 9:38:50 AM
Add as Friend | Send Message

Dr. David E. Martin has, literally, ALL of the Evidence!! The 'Who', 'What', 'Where' and 'When'; the 'Smoking Gun'.....the individuals HOLDING the GUN.....while standing over all of the dead bodies. WHO "THEY" ARE - "THE NAMES AND FACES" - DR. DAVID MARTIN | RED PILL EXPO 2021 www.bitchute.com/.../AWkXqwxe4TBc DR. DAVID MARTIN EXPOSES FOUNDERS OF THE PLANDEMIC & THEIR COMPANIES www.bitchute.com/.../eri0tJKoPr8G Felony Crimes End Pharma Immunity: US Criminal Conspiracy Strikes Root of Covid Nightmare rumble.com/vpqhux-felony-crimes-end-pharma-immunity-us-criminal-conspi..

Dr. Martin lays out the CRIMES, BY CODE, that have been committed. It is up TO US.....to start WRITING LETTERS/EMAILS to the CRIMINAL POLITICIANS/BUREAUCRATS in our own States!! ALSO, write to the individuals that Dr. Martin has said he HAS GIVEN ALL OF THIS EVIDENCE to (Rand Paul, Matt Gaetz, Ted Cruz, ect) to let them know that WE KNOW they have THE EVIDENCE.....and are DOING NOTHING about it.....which MAKES THEM COMPLICIT!! JUST as GUILTY!! And will ALSO BE PROSECUTED by WE, THE PEOPLE! Start writing, HUMANS!!!! WE CAN put an END to this!! (if one is too COWARD, you're NOT HUMAN!)

Reply | Mark as Spam | Posted On 11/28/2021 1:48:52 PM

Like Dislike

Casimcea
Joined On 6/6/2020 2:44:45 AM
Add as Friend | Send Message

MRNA shot is NOT a vaccine. The medical science is clear and unambiguous on that. There are we were told,, some 40 milion jabs administered. Translation. The 40 millions are NOT vaccinated. Nobody in the whole world has been vaccinated. As a matter of military strategy, the best defense is offense. Where is George Washington when we need him?

Reply | Mark as Spam | Posted On 11/28/2021 1:17:34 PM

Like Dislike

---

che6583

Joined On 7/27/2015 5:23:43 PM

Add as Friend | Send Message

The last two articles contain excellent and succinct action items for us to follow. Take heed. The wiser of us, GUI included should post a cliff notes version recapping the strategies that we can follow to turn this farce on its head. In many professional organizations we receive templates of letters that are sent en masse to politicians, AG's, government agencies, etc. Can we get a "cut and paste" letter to send out to our local State AG's, judges, and justices? And Spare Hands, I concur about the blue states. I live in one and the kool aid is too much to overcome even with our state judges.

Reply | Mark as Spam | Posted On 11/28/2021 12:03:16 PM

Like Dislike

Bze4944

Joined On 8/15/2021 8:24:27 AM

Add as Friend | Send Message

Hello All, first time posting. Want to say A Million Thanks to All for sharing their thoughts/suggestions & protocols to a Healthy version of one's self. I have learned Soooo much, would have never learned any of this from my doctor. My GP acted in the same way as many have commented about their doctor pushing the Kill Shot. Three times I asked him to explain why I should take the Kill shot and three times he said because you should. I declined and his whole demeanor changed. He abruptly said ok nothing else to talk about, see you in another year. I had thought about getting a different doctor but most are psycho already so I decided to stick with him and see if things change by next July-2022.

I am healthy so I only see him once a year mainly because Medicare & health insurance company says I have too. In the future my plan is to find a holistic type Common Sense doctor. Good Luck to me. My off topic question is: If there is so much evidence against Flasley & others Why can't us Americans sue the government for Not protecting us? Do we have that many attorneys afraid of the Cancel culture? I totally understand the 'Why' to confuse us about anything and everything. What am I missing to protect myself n family? Thanks again for all comments…stay healthy.

Reply | Mark as Spam | Posted On 11/28/2021 11:42:55 AM

Like Dislike

---

dividingcricker

Joined On 2/25/2012 10:40:20 AM

Add as Friend | Send Message

I feel something big is already in the process .....the fuse is lit and we are going to witnesses something unimaginable.....

Reply | Mark as Spam | Posted On 11/28/2021 10:57:07 AM

Like Dislike

---

otis101

Joined On 7/10/2010 6:30:32 PM

Add as Friend | Send Message

Democide. en.wikipedia.org/.../Democide Per Dr. Tenpenny quoting Rudolph Rummel, American political scientist. Intentional killing by government, includes genocide.

Mark as Spam | Posted On 11/29/2021 1:12:59 AM

Like Dislike

Fortywinksbandbgmail.com

Joined On 6/2/2020 5:18:51 AM

Add as Friend | Send Message

I rather liked this little comment from the weekly wisdom by Phillip Day "Hey girl, you name must be Pfizer, you just made my heart stop"!!!!!

Reply | Mark as Spam | Posted On 11/28/2021 10:49:30 AM

Like Dislike

BigTim

Joined On 7/14/2021 12:11:42 AM

Add as Friend | Send Message

Even without claims of murder, attempted murder, creating bioweapons etc., why isn't it a prosecutable crime of terrorism against the citizens of the U.S. to knowingly fabricate the existence of a transmittable disease, purposely exaggerate the seriousness and /or transmissability of a disease, engage in collusion with others for such purposes, for any reason including material gain, promotion/acceptance of technological methods, timing of such terrorism for political purposes ?

Reply | Mark as Spam | Posted On 11/28/2021 10:42:16 AM

Like Dislike

---

sts33996

Joined On 3/12/2021 11:42:52 AM

Add as Friend | Send Message

My brother in Charlotte, NC who is 78 years old took the Pfizer vaccine in Feb. 2021 and now both of his lower legs are swollen badly and have open wounds that won't heal. He recently took the booster shot and had high fever for three days afterwards. His neighbor is about the same age and has swollen legs like my brother and his doctor told him that it is due to the vaccine. My sister who is 73 years old just had a lumpectomy and the lump was cancerous. She has had yearly mammograms and only this year after taking the Pfizer vaccine that she developed cancer in her breast.

Reply | Mark as Spam | Posted On 11/28/2021 10:10:42 AM

Like Dislike

---

dav5185

Joined On 12/31/2013 8:29:58 AM

Add as Friend | Send Message

I agree with criminal prosecution, but I don't see how criminal charges will meet the steep requirement for an injunction, and the cases would drag on forever. I still think the way to counteract the vax industry is with vitamin D3 in a blood level range of 100-120 ng/ml. The case would be that the govt needs to prove that I am capable of getting Covid and capable of transmitting Covid in order to justify a vax mandate.

The evidence for me is no pandemic in millions of dogs (and the OSU Vet Med finding of zero transmitting by dogs), the GrassRootsHealth.net incidence of Covid vs blood level showing zero incidence for a blood level >70 ng/ml (forced by the govt to remove it), and the documented fraudulent calculation of the RDI of vitamin D in 2015 (enduring to this day) as 600 IU instead of 9,000 IU that proves the govt has actively worked to keep the population badly deficient. That should be enough to get an injunction. The key would be to provide the US Supreme Court what they would need to reverse their 2012 precedent that "vaccines are inherently dangerous" (or whatever their word was), but the greater good justifies them anyway.

Reply | Mark as Spam | Posted On 11/28/2021 10:00:48 AM

Like Dislike

---

swabiengmail.com

Joined On 6/7/2021 1:42:54 PM

Add as Friend | Send Message

911 meets the common cold. Let's take people's basic aversion and fear getting sick and use the HEAVIEST Propaganda to terrorize and traumatize them to the point where they will eagerly line up for Jim Jones ultimate Electric Kool-Aid! Of course it can't be quite as strong as the good Reverend's, but that's okay, we will administer it incrementally with Boosters. We'll even throw in a little worldwide martial law to kick things off, how about that for some Shock and Awe! Brought to you by the same people who are burning down our planet as we speak, and Pfizer!

Reply | Mark as Spam | Posted On 11/28/2021 9:53:09 AM

Like Dislike

Ringer2
Joined On 8/30/2011 7:33:48 AM
Add as Friend | Send Message

ae911truth.org

Mark as Spam | Posted On 11/28/2021 12:28:34 PM

Like Dislike

---

robbie2u
Joined On 6/29/2011 11:51:41 PM
Add as Friend | Send Message

During the period for more than one year where Covid 19 was rampart and vaccines were still in development what did you do as the health officer to find treatments for a virus that needed an immediate and urgent response? Did you try stuff or ask what was working on ground zero? Were you aware of the number of deaths and over run hospitals if so were you motivated to find treatments? Was your actions appropriate for this emergency? If no treatments were made available would that not mean that a yet to be developed vaccine program was the intended goal. Did you violate your profession's oath? If an ambulance is required at an accident but decides to not turn up, delay or take the long way round are they accountable? In an emergency I would say yes.

Further the period were no treatments were made available one must ask what treatments did the elite nay sayers get and then later deny as efficacious publicly thus denying citizens of the same benefit . So many who should get caught in this conspiracy of not making available re-purposed drugs where the logic is obvious even before we tackle the conspiracy surrounding the vaccine program. The uncertainty surrounding if the virus was purposely let out is best answered this way. If it was an accident from the lab at Wuhan was it then an accident from the city of Wuhan to the rest of the world?

Reply | Mark as Spam | Posted On 11/28/2021 9:38:23 AM

Like Dislike

ElmerFudd
Joined On 4/28/2020 8:00:23 AM
Add as Friend | Send Message

The Independent People for the United States of America, Plaintiff vs, the UNITED STATES Federal Municipal Union Government. The Plaintiff's should sue the defendants, (the child municipal union company 1871) under South Eastern Underwriters Association S.E.U.A. Decision (1944). Insurance becomes Commerce. (American Exceptionalism v. American Liberalism, Capitalism v. Communism). This means the Independents (non-union people). Do not have to pay any "insurance or taxes" to pay for the health, welfare and pensions of the union government workers appointed or elected, "membership". Have the unions' membership read into the record under their Oaths of Office, 5 U.S.C. 3331, 3332, 3333, 7311, and (7324, the Hatch Act). Do this under article VI. You will shut the government down with full funding !

Reply | Mark as Spam | Posted On 11/28/2021 9:34:51 AM

Like Dislike

Lionel11
Joined On 5/5/2021 10:08:34 AM
Add as Friend | Send Message

Good news Mercolites! As Chicago once stated in a song....Only the Beginning.
healthimpactnews.com/2021/bill-gates-charged-with-murder-for-covid-19-..

Reply | Mark as Spam | Posted On 11/28/2021 9:11:37 AM

Like Dislike

Lionel11
Joined On 5/5/2021 10:08:34 AM
Add as Friend | Send Message

Wow. Finally an article with a gameplan that can work without violence. I belong in a local political "Patriots Group" that can do this sort of thing. We got rid of mask mandates in our local school. You should look for a local group. Put em all in Jail using our courts so we dont have to resort to the more uncivilized actions like tar and feathering with a lynch dessert that may feel good but dont help in long run.

Reply | Mark as Spam | Posted On 11/28/2021 9:03:19 AM

Like Dislike

Good_Hands

Joined On 11/18/2020 2:03:04 PM

Add as Friend | Send Message

I would love to do this where live. Unfortunately, a) I don't personally know anyone who died from or even had covid (though there are some I suspect had it but were never tested), b) I don't personally know anyone who has died or been maimed by the jabs (though there are plenty that I suspect), and c) I can't imagine any elected official in this bluest of blue states having the courage or integrity to pursue this. Wondering more and more each day why I bother to stay here.

Reply | Mark as Spam | Posted On 11/28/2021 8:59:23 AM

Like Dislike

Lionel11

Joined On 5/5/2021 10:08:34 AM

Add as Friend | Send Message

Form a Militia to protect any prosecutor that receives threats. They can also protect you. I feel like you but people like us are the countrys only hope. They want to force you to jab but you dont. Why let them force us to quit?

Mark as Spam | Posted On 11/28/2021 9:06:35 AM

Like Dislike

pipblanc

Joined On 3/17/2012 2:20:27 AM

Add as Friend | Send Message

I met some people today who think they had COVID, like me, before it was recognised and named. ie. November 2019. We need to revisit the timeline. Viruses do not get named until they are pandemic/endemic, so it had to be already ciruculating.

Mark as Spam | Posted On 11/28/2021 9:08:49 AM

Like Dislike

jamNjim

Joined On 2/20/2008 11:15:54 PM

Add as Friend | Send Message

I know of several people who got symptomatic covid-19 and only 2 of them died. Both were fully vaccinated.

Mark as Spam | Posted On 11/28/2021 5:16:01 PM

Like Dislike

quantumfome

Joined On 1/18/2010 4:17:55 PM

Add as Friend | Send Message

Thank God I live in Alabama and our Governor Kay Ivey and our State's Attorney support the free will of the public and our right NOT to have poison pushed into our bodies. Thank you and God Bless you Governor Ivey and Steve Marshall, for doing the right thing no matter how hard it seems. Also thank you Dr. Mercola for standing for truth and our health under the tremendous pressure from big money pharma companies and their puppets the media. God Speed.

Reply | Mark as Spam | Posted On 11/28/2021 8:50:55 AM

Like Dislike

forbiddenhealing

Joined On 2/21/2011 9:51:43 AM

Add as Friend | Send Message

Whether the covid virus was a lab created purposefully released bioweapon or not, the suppression of effective inexpensive treatments is a Criminal Coverup that has been standard procedure for pharma/CDC for over a century! Megadose Vit C, D, NAC are effective along with lifesaving nebulized H2O2/iodine and lung-clearing NAC... HCQ, Ivermec, O3 and MMS chlorite ...Zinc, selenium, magnesium; all denounced, labeled with doubt and censored. At least, Sue these devils for purposeful public disinformation.

Reply | Mark as Spam | Posted On 11/28/2021 8:25:17 AM

Like Dislike

---

pipblanc

Joined On 3/17/2012 2:20:27 AM

Add as Friend | Send Message

I have taken all of the above in my healing journey and all of them have helped. What hasn't helped was losing my darling dog two months ago, but I am siphoning the energy I was using to look after her, into getting better and writing.

Mark as Spam | Posted On 11/28/2021 9:05:45 AM

Like Dislike

---

swabiengmail.com

Joined On 6/7/2021 1:42:54 PM

Add as Friend | Send Message

Heavy protest in Europe. Perhaps getting too large for the media to ignore. Substantial books exposing all of the nefarious intentions behind this worldwide injection campaign turning into bestsellers. Omigod we need to come up with something quick - real quick!

Reply | Mark as Spam | Posted On 11/28/2021 8:06:19 AM

Like Dislike

---

swabiengmail.com

Joined On 6/7/2021 1:42:54 PM

Add as Friend | Send Message

Hardly anyone I know of gets sick anymore, and yet we are living in a pandemic. Up until a year and a half ago if I was as sick as a dog I would still have to beg my employer to give me a day or two off in the heart of it to recover. Boy do I miss the good old days!

Reply | Mark as Spam | Posted On 11/28/2021 8:00:55 AM

Like Dislike

---

brodiebrock12

Joined On 9/18/2008 1:31:51 PM

Add as Friend | Send Message

Holding people accountable. Now there is a novel idea!

Reply | Mark as Spam | Posted On 11/28/2021 7:52:32 AM

Like Dislike

---

pam9582

Joined On 3/15/2018 7:11:29 AM
Add as Friend | Send Message

I think it is possible for local prosecutors to ask for assistance from the state attorney general in prosecuting the case in state courts. Also, if a county attorney won't perform his job (prosecute the case) the citizenry can ask the state attorney general to intervene.

Reply | Mark as Spam | Posted On 11/28/2021 7:25:31 AM

Like Dislike

---

epi-cure
Joined On 5/12/2012 7:02:04 PM
Add as Friend | Send Message

operationdisclosureofficial.com/2021/11/27/greg-hunters-usawatchdog-ka.. Boyle is correct. Good luck with most of those federal judges. The DHHS has betrayed the public trust since 1986. This story can be found within this insightful interview between these two men and therein also lies the makings of a lawsuit for failure to perform, or more importantly a more immediate court injunction to halt the murderous kill shots aimed at our youngest age groups.
media.livecast365.com/highwire/thehighwire/content/1635806248371.mp4

Reply | Mark as Spam | Posted On 11/28/2021 7:20:07 AM

Like Dislike

---

myw2616
Joined On 2/15/2021 8:20:40 PM
Add as Friend | Send Message

Unfortunately I live in NYS I am interested in learning strategies we can use here. I was goven.an idea of performing citizens arrests of individuals in the village.and town that I live in using the fauci dossier and RFK's book as my evidence that the.crime of fraud, racketeering and treason has been committed in my local area. I would appreciate any feedback and help I can get with the.move.I.would like to make.

Reply | Mark as Spam | Posted On 11/28/2021 7:15:07 AM

Like Dislike

---

elwolf101
Joined On 10/21/2008 9:21:26 AM
Add as Friend | Send Message

"What are they going to do? Kill us all"? Teehee (Jewish midget-- SHIP OF FOOLS)

Reply | Mark as Spam | Posted On 11/28/2021 7:05:46 AM

Like Dislike

---

kmg5028
Joined On 11/7/2021 6:29:25 PM
Add as Friend | Send Message

I, too, had covid starting late December 2019, but just thought it was the weirdest cold I'd ever had, since I hadn't heard about the virus at that time. It started with a dry, hacking cough that turned into an upper respiratory tightness very quickly. I am prone to getting a cold if anyone sneezes so I jumped on top of it immediately. I lived in Mexico at the time so was able to get prescription dose URI cough syrup, lozenges and pills, I also went through three or four Salbutamol inhalers, as well as upping my intake of Vitamins B and C, zinc and magnesium, and echinacea. It took a month before I felt well enough to go out. The one thing that continues is hives. Started getting them during my covid experience and although they go away, they always come back. I've tried Benadryl, cortisone and sulfa creams, but none are permanent. I absolutely will not get the vaccine! Does anyone know what else I could try for the hives?

Reply | Mark as Spam | Posted On 11/28/2021 7:05:36 AM

Like Dislike

---

mcgeehee
Joined On 5/26/2010 9:01:14 PM
Add as Friend | Send Message

For any willing resident of Texas, please contact Dr Richard M Fleming (who's been interviewed by Dr Mercola a few times) for help with implementing this strategy. I have been in email contact with him to assist in fighting the federal employee mandate, but I live/work in Korea (yes, as a federal employee) so traveling to his Dallas office is not an option for me. If you can visit, please make initial contact at his website below: https://www.flemingmethod.com

Reply | Mark as Spam | Posted On 11/28/2021 6:46:56 AM

Like Dislike

---

bfr27915

Joined On 9/26/2021 5:38:22 PM

Add as Friend | Send Message

If you want legitimate answers, ask legitimate questions. At one time, this was the role of the press, no longer. It becomes the responsibility of the individual. Is the "Pseudo Reality of the Bamboozle" real or false? Use your common sense. The following will assist in your journey for the "Truth." stateofthenation.co Watch the video - it is well done.

Reply | Mark as Spam | Posted On 11/28/2021 6:27:07 AM

Like Dislike

---

lisahealyourself

Joined On 11/28/2021 6:03:34 AM

Add as Friend | Send Message

I have been hoping for a trial from the beginning. But I do have a serious question that I've never been able to answer. If they know that this vaccine is harmful and is everything I believe it is — then why are they injecting themselves and getting the very thing that could cause such a genocide. This has never made sense to me and I think it's important we answer this question. Are they taking this actual vaccine. And if they are not, if they are knowingly publicly injecting saline instead — this is what needs to be proven in court. This would be the key evidence I feel that would incriminate all of them. But how far down does it go? Because I believe local and state representatives are not conspiring and they are getting the actual shots.

We need to find out if Biden and fauci and gates or people at the fda and cdc and top execs at phiser and j&j and the elite funders and all those in the know are getting the real vaccine shot or not. Because if they are it doesn't make sense. This is the only thing in this whole BioWar makes no sense to me. Because if they are getting injected then maybe this isn't a knowing crime against humanity and if they aren't getting injected then, this is the key evidence that would convict them all. I'd love Joe and Francis to Weigh in on this. It's a basic question that nobody is talking about and I think Needs investigation.

Reply | Mark as Spam | Posted On 11/28/2021 6:17:21 AM

Like Dislike

---

otis101

Joined On 7/10/2010 6:30:32 PM

Add as Friend | Send Message

Probably more than one answer to your question. Here is one answer that proves all lot numbers are not deadly but 5% in the U.S. are. rumble.com/voknqd-vaers-reveals-death-by-lot-number-specific-states-ge..

Mark as Spam | Posted On 12/13/2021 12:06:48 AM

Like Dislike

---

junebabywoh.rr.com

Joined On 8/30/2017 2:46:20 PM

Add as Friend | Send Message

WOW! this scenario would be great I love it! And I will make a sincere effort to send this article to the person from my state listed above. The federal government has alot of money and power! Thank you Dr. Mercola for all you do! We have your books and they're awesome. We buy your supplements and love them! Dr. Mercola, please keep up your good work!

Reply | Mark as Spam | Posted On 11/28/2021 5:16:35 AM

Like Dislike

Cabochon
Joined On 10/7/2018 12:45:48 PM
Add as Friend | Send Message

Re the books listed , another useful resource is “Virus Mania” by Engelbrecht, Bailey and others which explains how the medical and pharmaceutical industries continually invent ‘epidemics’ creating a new ‘religion’: “Research hypotheses covering areas of virus research are practically never scientifically verified with appropriate controls. Instead, they are established by “consensus.” This is then rapidly reshaped into a dogma, efficiently perpetuated in a quasi-religious manner by the media, including ensuring that research funding is restricted to projects supporting the dogma, excluding research into alternative hypotheses. A key tool to keep dissenting voices out of the debate is censorship at various levels ranging from the popular media to scientific publications.”

Reply | Mark as Spam | Posted On 11/28/2021 5:00:22 AM
Like Dislike

---

stanleybecker
Joined On 11/12/2012 3:21:48 AM
Add as Friend | Send Message

hi Cabochon - what is the name of this religion? - Virofaith or the Holy Viral Ghost -?

Mark as Spam | Posted On 11/28/2021 5:26:56 AM
Like Dislike

---

versatile
Joined On 10/16/2007 4:23:09 PM
Add as Friend | Send Message

The name of the religion might be "Standard of Care" based on the facts that standards of care are not Standards of Cure, and that Standards of Care, like vaccines - do not even require disease to be present.

Mark as Spam | Posted On 11/28/2021 8:11:33 AM
Like Dislike

Cabochon
Joined On 10/7/2018 12:45:48 PM
Add as Friend | Send Message

Doesn’t really matter which -ism you believe in, Stan. If it looks like a duck, swims like a duck and quacks like a duck then it probably is a duck. Religious persecution has been going on since the dawn of mankind. Basically, if you don’t accept my “-ism”, I will do horrible things to you and prevent you living a normal life or even living at all. Thanks for your witty suggestions. Call it whatever - Baddism, Confusionism, Crusty-inanity, Sick-ism, Di -agnosticism - it doesn't matter which set of beliefs you follow provided you don’t punish others who reject your version of the truth.

The problem is that science has now been replaced by religion if you define that word simply as a set of beliefs not necessarily based on evidence. I agree, Versatile, re your many posts on the forbidden word “cure”. While training in natural medicine, we were expressly forbidden to make claims about “curing” anything. Maybe that was not to fall foul of the thought police who might shut us down for making false claims or maybe just a form of brainwashing by big Pharma that natural medicine is inferior to drugs. After all, you can’t patent natural substances, so there’s not so much profit in it.

Mark as Spam | Posted On 11/28/2021 2:37:55 PM
Like Dislike

---

grulla
Joined On 1/17/2012 8:03:55 AM
Add as Friend | Send Message

I'm always interested in a good laugh. With all the Covid doom 'n gloom on this forum, it's time to listen to this lady's "ism", whether you laugh with her, or at her. "It could happen." https://www.judytenuta.com/

Mark as Spam | Posted On 12/12/2021 5:18:10 PM
Like Dislike

resurgum
Joined On 8/9/2020 10:10:05 AM
Add as Friend | Send Message

"Defense attorney Dr. Robert Servatius (at the Dachau trials) expanded on the theme of U.S. Army human experimentation he had located a Life magazine article, published in June of 1945, that described how OSRD conducted experiments on 800 U.S. prisoners during the war, he read the entire article, in the courtroom. None of the American (?) judges was familiar with the article, nor were most members of the prosecution, and its presentation in court clearly caught the Americans off guard. Because the article specifically discussed U.S. Army wartime experiments on prisoners, it was incredibly damaging for the prosecution.

"Prison life is ideal for controlled laboratory work with humans," Servatius read, quoting American doctors who had been interviewed by Life reporters. The idea that extraordinary times call for extraordinary measures, and that both nations had used human test subjects during war, was unsettling. It pushed the core Nazi concept of the Untermenschen to the side. The Nuremberg prosecutors were left looking like hypocrites.

The U.S. prosecution flew in Dr. Andrew Ivy to explain the differences in medical ethics between German and U.S. medical experiments. Interestingly, Dr. Ivy himself had been involved in malaria experiments on inmates at the Illinois State Penitentiary. When Dr. Ivy mentioned that the United States had specific research standards for medical experimentation on humans, it turned out that these principles WERE FIRST PUBLISHED on December 28, 1946.

Dr. Ivy had to admit that the U.S. principles on medical ethics in human experimentation had been made in anticipation of Dr. Ivy's testimony at the Doctors' Trial." Dr Klaus Schilling was a renowned and internationally famous parasitologist brought out of retirement to address the issue of malaria, the US was losing more men to malaria in the Pacific than to enemy action and Dr Charles Larson tried but failed to have him pemitted to write up his critical work, Dachau was a turkey shoot.

Reply | Mark as Spam | Posted On 11/28/2021 4:58:01 AM
Like Dislike

---

innovativest
Joined On 6/17/2011 10:32:06 AM
Add as Friend | Send Message

I think the hype for this new omicron or Moronic as Retsbew cleverly says, should fall by itself in few weeks if it is as it seems, one infected here, 10 there, 4 in Belgium or wherever. Let us wait two weeks and I hope everything will go as lately, some calm.

Reply | Mark as Spam | Posted On 11/28/2021 4:12:15 AM
Like Dislike

---

stanleybecker
Joined On 11/12/2012 3:21:48 AM
Add as Friend | Send Message

the HYPE always starts somewhere

Mark as Spam | Posted On 11/28/2021 5:47:30 AM
Like Dislike

---

resurgum
Joined On 8/9/2020 10:10:05 AM
Add as Friend | Send Message

How does the 2% control the 98%, simple, make sure they are the gatekeepers and Louis Brandeis was a prime example and he only got the job because Wilson was blackmailed.

Reply | Mark as Spam | Posted On 11/28/2021 3:55:30 AM
Like Dislike

Almond
Joined On 2/26/2008 4:23:33 PM
Add as Friend | Send Message

The Biological Weapons Anti-Terrorism Act of 1989 has only been selectively enforced. Most of the major nations have trafficked in chemical and/or biological and/or radioactive weapons of mass destruction.

Reply | Mark as Spam | Posted On 11/28/2021 1:50:51 AM

Like Dislike

stanleybecker

Joined On 11/12/2012 3:21:48 AM

Add as Friend | Send Message

because the honey is in the money Almond

Mark as Spam | Posted On 11/28/2021 5:22:50 AM

Like Dislike

mirandola

Joined On 6/27/2014 7:00:58 AM

Add as Friend | Send Message

All the more reason to invoke the law, dig in heels deep and stand tall and firmly rooted, holding officials and others accountable to the law which we pay them to do. And let them know that we pay them. They need to be reminded. I have seen officials and police back down from their position when the law was invoked. Boundaries are key. People will run over those without boundaries, roughshod, but are more likely to (I did not say guaranteed to) honor the boundaries wherever they are held up.

Mark as Spam | Posted On 11/28/2021 6:40:07 AM

Like Dislike

20thCenturyFox

Joined On 8/11/2020 4:49:48 PM

Add as Friend | Send Message

With so many Americans keen to exercise their right to spread their infectious bodily fluids unchecked, and so many more exercising their rights to be fat, out of shape and metabolically unhealthy, it seems comically pathetic to try to pin some kind of carefully framed "accountability" on a few overzealous public officials.

Reply | Mark as Spam | Posted On 12/12/2021 3:45:41 PM

Like Dislike

skupe59

Joined On 5/2/2009 7:28:21 AM

Add as Friend | Send Message

There are only 27 states listed. PA isn't -- does that mean the perps can't be prosecuted there?

Reply | Mark as Spam | Posted On 12/12/2021 1:46:49 AM

Like Dislike

otis101

Joined On 7/10/2010 6:30:32 PM

Add as Friend | Send Message

I would think it means the Attorney General in PA is a democrat and not part of the lawsuit filed. Dr. Mercola updated this article with a list of the 27 states that are suing the Biden Administration. Per the updated article: "27 States Suing the Biden Administration as of November 12, 2021:

As I mention in the interview, this method is likely to be far more effective if you live in a jurisdiction in which the state attorney general has already filed lawsuits in the federal court system. So, look at the list below. If you happen to live in one of these areas, the odds of your efforts being successful are very high, as they have already filed suit in federal court. All you need to do is convince them to convene a grand jury locally, and indict these criminals for murder. These are the names and addresses of the 27 state attorneys general who are suing the Biden administration over the COVID-19 vaccine mandates as of November 12, 2021. Each state is hyperlinked, as some have additional information about COVID and their lawsuits on their sites."

Mark as Spam | Posted On 12/12/2021 9:47:50 PM

Like Dislike

Post your comment

Previous Article Next Article

Join the World's #1 Natural Health Newsletter for FREE!

Latest Trustworthy News from Dr. Mercola — delivered straight to your inbox!

Enter your email address Subscribe Now!

CONNECT WITH DR. MERCOLA

Mercola proudly supports these charities and organizations.

- Organic Consumers Association
- National Vaccine Information Center
- Mercury Free Dentistry
- Regeneration International
- Grassroots Health Nutrient Research Institute
- Fluoride Action Network
- Center for Nutrition Advocacy
- Cornucopia Institute
- Alliance for Natural Health USA
- Institute for Responsible Technology
- Organic and Natural
- American Botanical Council
- IFOAM - Organics International
- Companion Animal Nutrition & Wellness Institute
- MRSA Survivors Network
- Rabies Challenge Fund
- American Holistic Veterinary Medical Foundation
- College of Integrative Veterinary Therapies

Inside Mercola.com

- About Dr. Mercola
- Contact Us
- En Espanol
- Health Articles
- Media Inquiries
- Mercola Community FAQ
- Mercola Social Responsibility
- Special Reports
- Terms & Conditions
- Updated Privacy Policy

Disclaimer: The entire contents of this website are based upon the opinions of Dr. Mercola, unless otherwise noted. Individual articles are based upon the opinions of the respective author, who retains copyright as marked. The information on this website is not intended to replace a one-on-one relationship with a qualified health care professional and is not intended as medical advice. It is intended as a sharing of knowledge and information from the research and experience of Dr. Mercola and his community. Dr. Mercola encourages you to make your own health care decisions based upon your research and in partnership with a qualified health care professional. If you are pregnant, nursing, taking medication, or have a medical condition, consult your health care professional before using products based on this content.

If you want to use an article on your site please click here. This content may be copied in full, with copyright, contact, creation and information intact, without specific permission, when used only in a not-for-profit format. If any other use is desired, permission in writing from Dr. Mercola is required.

Terms & Conditions | Updated Privacy Policy

© 1997-2021 Dr. Joseph Mercola. All Rights Reserved.