# "You Murderous Hypocrites": Outrage Ensues After The Atlantic Suggests 'Amnesty' For Pandemic Authoritarians

BY TYLER DURDEN

WEDNESDAY, NOV 02, 2022 - 12:40 AM

*The Atlantic* has come under fire for suggesting that all the terrible pandemic-era decisions over lockdowns, school closures, masking, and **punishing an entire class of people** who questioned the efficacy and wisdom of taking a rushed, experimental vaccine - for a virus with a 99% survival rate in most, **should all be water under the bridge.**

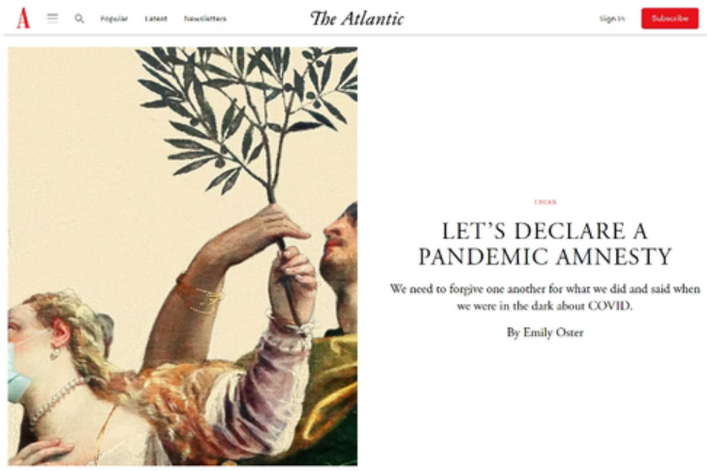


"**We need to forgive one another for what we did and said when we were in the dark about COVID,**" writes Brown Professor Emily Oster - a huge lockdown proponent, who now pleads from mercy from the once-shunned.

"Let's acknowledge that **we made complicated choices in the face of deep uncertainty**, and then try to work together to build back and move forward," she continues.

Except, they weren't "in the dark" about Covid. There were numerous sources pointing out the actual science that ran contrary to the mandate claims, and they were deliberately silenced by a vast media campaign. Evidence suggests that media platforms worked in tandem with Big Tech, the CDC and the Biden Administration. **It was not a simple matter of overreaction, there was collusion to remove all counter-information.**

Nice try, Emily.

ZEROHEDGE READS

ACTING MAN
ALT-MARKET
BITCOIN MAGAZINE
BOMBTHROWER
CAPITALIST EXPLOITS
CHRISTOPHE BARRAUD
DANERIC'S ELLIOTT WAVES
DOLLAR COLLAPSE
DR. HOUSING BUBBLE
FINANCIAL REVOLUTIONIST
FOREXLIVE
FUNDIST
GAINS PAINS & CAPITAL
GEFIRA
GMG RESEARCH
GOLD CORE
IMPLODE-EXPLODE

Search ZeroHedge

WELCOME, HAMFISTEDIDIOT

PROFILE LOG OUT

TODAY'S TOP STORIES +

HOT TAKES
COURTESY OF THE MARKET EAR

MARKET DOWN "FEAR" DOWN, MARKET UP "FEAR" DOWN

As the *Daily Sceptic*'s Michael P. Senger puts it: "**There's a lot wrong here. First, no, you don't get to advocate policies that do extraordinary harm to others, against their wishes, then say, "We didn't know any better at the time!"** Ignorance doesn't work as an excuse when the policies involved abrogating your fellow citizens' rights under an indefinite state of emergency, while censoring and cancelling those who weren't as ignorant. The inevitable result would be a society in which ignorance and obedience to the opinion of the mob would be the only safe position."

And look at that ratio:

In one epic Twitter thread, Claremont Institute Senior Fellow Matthew J. Peterson (@docMJP) excoriates Oster's entire premise;

> ***Hey—sorry you lost your job b/c of the vax that doesn't work and your grandmother died alone*** *and you couldn't have a funeral and your brother's business was needlessly destroyed and your kids have weird heart problems —**but let's just admit we were all wrong and call a truce, eh?***
>
> ***It's too bad we shut the entire economy down & took on tyrannical powers that have never been used before in this country****—looking back, you should have been able to go to church and use public parks while we let people riot in the streets—but* ***it was a confusing time for everyone.***
>
> ***Hey I'm sorry we scared the hell out of you & lied for years & persecuted & censored anyone who disagreed*** *but there was an election going on & we really wanted to beat Donald Trump so it was important to radically politicize the science even if it destroyed your children's lives.*
>
> ***OK, yes we said unvaccinated people should die & not get healthcare*** *while never questioning Big Pharma once but we are compassionate people which is why even though we shut down the entire economy we also bankrupted the nation & caused inflation. You're welcome! Let's be friends.*

As *QTR's Fringe Finance* notes, **Oster's plea** for the decency that her ilk failed to offer up to most Americans during the throws of the pandemic **comes at a point where the Covid narrative has been all but lost by the Democrats and the mainstream media**.

There have been several recent large wins for the unvaccinated who had the constitution and backbone to stand up for themselves throughout a year of being constantly berated and ferociously scorned as second class citizens.

A majority of the media and Democrats had demanded that these people be removed from society and generally subject to scorn and ridicule. Now, in a moment that many of us knew would eventually be coming, apologies are being made around the world for how the unvaccinated were treated.

As Fox News wrote last week:

**Sucking fear out of markets**

Everybody is talking about the great fear in markets, but we have seen a huge reset in fear take place over the past sessions. Most noteworthy is the fact… bond volatility, MOVE index, has moved

UPGRADE TO PREMIUM

> "The premier of Alberta, Canada, said she is working on a plan to pardon residents who were fined or arrested over breaking coronavirus protocols, **and apologized to unvaccinated Canadians who faced 'discrimination.'**"

In New York, a Supreme Court judge recently reinstated all employees who were fired from their jobs for being unvaccinated:

> The court found Monday that "being vaccinated does not prevent an individual from contracting or transmitting COVID-19." New York City Mayor Eric Adams claimed earlier this year that his administration would not rehire employees who had been fired over their vaccination status.

* * *

The problem was not people's ignorance of the facts**, it was the organized antagonism and censorship against anyone presenting data that was contradictory to the mandate agenda**. This is setting aside proclamations like those from the LA Times, which argued that mocking the deaths of "anti-vaxxers" might be necessary and justified. After two years of this type of arrogant nonsense it's hard to imagine people will be willing to pretend as if all is well.

The active effort to shut down any opposing data is the root crime, though, and no, it can never be forgotten or forgiven.

People are **livid**...

**F. Billy McMorris**
@FBillMcMorris · **Follow**

They were tossing terminally Ill people off of organ transplant lists and now call for mercy

**Just Mindy** @just_mindy

This video is in response to the @TheAtlantic article about "pandemic amnesty" and it's a much watch. This man is so right on.

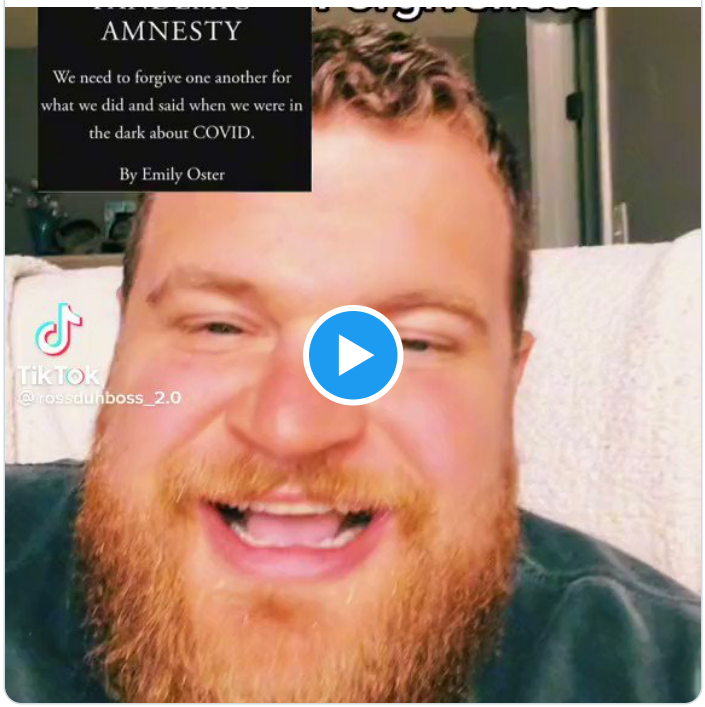


3:16 PM · Oct 31, 2022

**839** **See the latest COVID-19 information on Twitter**

**Read 27 replies**

Arizona Gubernatorial candidate Kari Lake (R) wants investigations.

**Kari Lake**
@KariLake · Follow
Governor candidate, AZ

.@KariLake: "I want to have a commission to investigate Covid and how it was handled in this state. And hand up any civil, or criminal charges that need to be made. Because we're not just got to forget what happened when our lives were turned upside down."

10:54 AM · Oct 31, 2022

10.6K See the latest COVID-19 information on Twitter

Read 555 replies

**Rollo Tomassi**
@RationalMale · Follow

Replying to @ProfEmilyOster and @TheAtlantic

This is where I spent the last 7 months with my mother before she died alone on December 3rd, 2020. You murderous hypocrites have nothing but my undying contempt. Rot in Hell.

6:58 AM · Oct 31, 2022

3.2K Reply Share

Read 136 replies

**Dr. Sydney Watson**
@SydneyLWatson · Follow

Resharing this. Because "let's forgive", right? Nope.

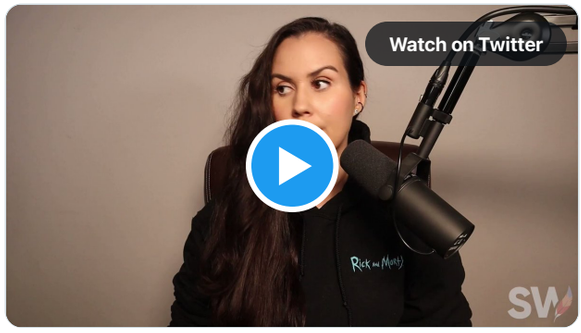


1:11 PM · Oct 31, 2022

Read the full conversation on Twitter

35.4K Reply Share

Read 1.4K replies

As *QTR* further notes, many Americans whipped themselves up into such a terrified hypnotic frenzy that they found themselves clinging to big government to impose their will, advocating for the same draconian and fascist-sounding policies they always claim to be fighting against.

For example, Ramussen reported in January 2022 that Democratic voters supported the following Covid policy ideas (my annotations in **bold,** Rasmussen in normal text):

- **Fines for the unvaccinated:** Fifty-eight percent (58%) of voters would oppose a proposal for federal or state governments to fine Americans who choose not to get a COVID-19 vaccine.
- **House arrest:** Fifty-nine percent (59%) of Democratic voters would favor a government policy requiring that citizens remain confined to their homes at all times, except for emergencies, if they refuse to get a COVID-19 vaccine.
- **Imprisonment for questioning the vaccine:** Nearly half (48%) of Democratic voters think federal and state governments should be able to fine or imprison individuals who publicly question the efficacy of the existing COVID-19 vaccines on social media, television, radio, or in online or digital publications.
- **Forced quarantine:** Forty-five percent (45%) of Democrats would favor governments requiring citizens to temporarily live in designated facilities or locations if they refuse to get a COVID-19 vaccine.
- **Stripping people of their children:** Twenty-nine percent (29%) of Democratic voters would support temporarily removing parents' custody of their children if parents refuse to take the COVID-19 vaccine. That's much more than twice the level of support in the rest of the electorate – seven percent (7%) of Republicans and 11% of unaffiliated voters – for such a policy.

John Haar
@john_at_swan · Follow

Replying to @ProfEmilyOster and @TheAtlantic

Emily Oster: let's just forget this happened.

RASMUSSEN REPORTS Log In

– Nearly half (48%) of Democratic voters think federal and state governments should be able to fine or imprison individuals who publicly question the efficacy of the existing COVID-19 vaccines on social media, television, radio, or in online or digital publications. Only 27% of all voters – including just 14% of Republicans and 18% of unaffiliated voters – favor criminal punishment of vaccine critics.

would favor governments requiring citizens to temporarily live in designated facilities or locations if they refuse to get a COVID-19 vaccine. Such a policy would be opposed by a strong majority (71%) of all voters, with 78% of Republicans and

nine percent (29%) of Democratic voters would support temporarily removing parents' custody of their children if parents refuse to take the COVID-19 vaccine. That's much more than twice the level of support in the rest of the

4:49 AM · Oct 31, 2022

1.8K Reply Share

Read 80 replies

Unsurprisingly, American Federation of Teachers chief Randi Weingarten, who 'flunked the pandemic' by pushing for school shutdowns as long as she possibly could before parents revolted, is a big fan of amnesty.

One cannot help but notice that the timing of the Atlantic's appeal for passive forgetfulness coincides with the swiftly approaching midterm elections, in which polls suggest a much greater chance of a conservative upset than Democrats previously expected. Though the Atlantic doesn't admit it, there is a growing political backlash to the last two years of meaningless lockdowns and mandates, and Democrats were instrumental in the implementation of both. A large swath of the population sees one party as the cause of much of their covid era strife.

Perhaps the mainstream media is suddenly realizing that they may have to face some payback for their covid zealotry? "**We didn't know! We were just following orders!**" It all sounds rather familiar.

647,882 4,406

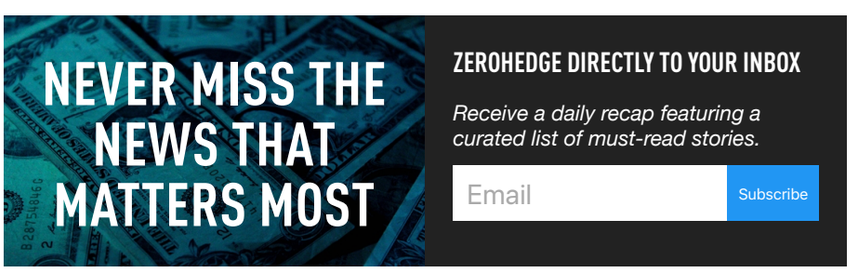


COMMENTS MY PROFILE

B I Source

5000 characters remaining

POST

**COMMENTING AS HAMFISTEDIDIOT.**

PREMIUM COMMENTS 3 **ALL COMMENTS** 4.4K VIEWING OPTIONS

**Christianman** 5 days ago

Untested, unvaxxed, unboosted.

Never forget what these bastards wanted you to do and what they

attempted to take from you!

▲ 831 ▼ Reply

**ted41776** 5 days ago

i'll never forget what they attempted to take from my kids

▲ 492 ▼ Reply

**Joe Davola** 5 days ago

I hope Zeldin's campaign is pounding the hell out of the witch of NY since her administration is appealing the ruling that it was wrong to fire employees.

▲ 343 ▼ Reply

**Lance Boyle** 5 days ago

As she said herself, "She'd do it all again".

▲ 273 ▼ Reply

**NoDebt** 5 days ago *(Edited)*

Kids kept from school for TWO YEARS (mine included) suffer the worst decline in test scores in history. And now that they're back in do they get heavy emphasis on catching them back up? No, they don't concentrate on that at all. They spend precious hours getting taught that they should be trans and hide it from their parents by people who say that parents should have no say in their children's educations.

And they want forgiveness while simultaneously demanding more power.

This is the easiest answer in the history of history. NO.

▲ 425 ▼ 2 Reply

**in-the-ether** 5 days ago

yes, but what is the CONSEQUENCE of not forgetting? we seem to be long online outrage and short anything real.

▲ 110 ▼ 30

**Hail Spode** 5 days ago

Please remove your children from government indoctrination centers immediately. Their future and ours depends on it.

▲ 228 ▼

**Shocker** 5 days ago *(Edited)*

Only the Large Businesses / Chain stores could stay operating. The small / family run Business had to shutdown.

The mess create was beyond imaginagbleff

Keep posted on the mess it created

Full Layoff / Closing List : https://www.dailyjobcuts.com

-

▲ 138 ▼

**Get Yer Rice And Beanz** 5 days ago

@Hail Spode

They've made it unaffordable to do so. Gotta have 2 incomes to barely scrape by these days!

▲ 59 ▼ 1

**germanica** 5 days ago *(Edited)*

"You Murderous Hypocrites": Outrage Ensues After The Atlantic Suggests 'Amnesty' For Pandemic Authoritarians

"Let's acknowledge that **we made complicated choices in the face of deep uncertainty**, and then try to work together to build back and move forward," she continues."

Complete BS. There may have been uncertainty for the first couple of months during a period in which an abundance of caution was appropriate. But it became apparent early on that these experimental gene therapies (aka "vaccines") were dangerous and that forcing people to take them was unconstitutional. These tyrants took the payoffs to enhance their wealth, prestige and power. They committed crimes. **They intentionally destroyed peoples lives for their own personal benefit.**

Complete corruption at its worst. Maximum prison terms and financial penalties for bribes taken.

teutonicate

▲ 193 ▼ 1

**toomanymind** 5 days ago

needs to be real punishment..it won't happen, I know, but damn it needs to

▲ 104 ▼

Show More Replies

**TheUnderdog** 5 days ago *(Edited)*

Edit: The downvotes by all the cowardly ZHers who didn't read my comment as sabotage of the government have lumped me in with working for the government. *Learn to read, folks. Also, the vitrol from the mob mentality of mass downvoting without a specific critique to any of my points is impressive. Do you NPCs even actually read?*

Piggybacking top comment here.

I want to go on record for my involvement in the pandemic.

I was involved in suggestion of policies during the pandemic.

I nudged the UK government towards fines... **because they wanted to use jail instead.** A zero punishment mentality would not have been accepted by them. 100% of the fines challenged were thankfully overturned.

**I advised against the shots on the grounds of Hoskins effect** ('original antigenic sin'). They ignored this.

**I advised hydrochloroquine adoption based on early studies.**

I recommended masks (wait for it) because I knew they were going to try to mandate the shots, and I wanted people to experience an 'early warning' of the level of tyranny governments were truly thinking of. Practically **no-one** had any idea how bad it would get back then (everyone ignored the mandated shot in California schools back in 2018 which was the biggest red flag).

Masks aren't permanent. Shots are. Their original plan was no masks - to induce mass fear of spread - then straight to shots. You know how compliant people were with masks? They were hoping for that level of compliance with the shots. I proposed the masks because I knew people would sour to it and start rebelling against the tyranny, putting them in a better position to resist shots. Plus you could visually see who was a snitch and who wasn't. Remember when Fauci was against masks but suddenly changed his mind? Yeah, me.

People's sour experience with the mask tyranny made a lot of them rethink when it came time for the mandated shots. If no mask mandates had occurred, I don't think anyone would have wisened up to how brutal medical enforcement would have been or the level governments were planning in terms of the shots. The governments choice to use ineffective cloth masks that made a lot of people raise eyebrows was the icing on the cake for exposing how little they cared.

I hope people can forgive my deception but sometimes you have to sabotage an operation from within by playing along just long enough to convince them to make a mistake.

Never correct an enemy when they're in the process of making a mistake.

▲ 22 ▼ 219 Reply

**keeper20** 5 days ago

you were a compliant conformist.

you are responsible for the tyranny,

the tyranny which you did not resist;

so you are responsible for it.

▲ 257 ▼ 6

**Jax_** 5 days ago

Dumb fcks like you were part of the problem.

▲ 174 ▼ 6

**Theta_Burn** 5 days ago

Dont forget the highly qualified doctors who literally put their careers on the line, which many lost due to the party line, i hope they sue for 100 times what they lost.

▲ 250 ▼

**Jax_** 5 days ago

What a stupid way to have looked at it. You were part of the problem.

▲ 158 ▼ 6

**Ophiuchus** PREMIUM 5 days ago

Trial Balloon ???

▲ 29 ▼

**Joe Davola** 5 days ago

But at least your heart was in the right place!

▲ 12 ▼ 32

Show More Replies

**you_are_cleared_hot** 5 days ago

Not that I think a "Red Wave" midterm election result will do anything about this, just more of the same old bluster and "committee hearings" ,but hey, some of these people have to go out in public from time to time...

▲ 56 ▼ Reply

**Ophiuchus** PREMIUM 5 days ago

Nothing happens in politics by accident. This is not timed to bring a favorable outcome to the Republicrates during the November 8 *selection.*

They are stirring up the maggots that are swimming directionless in a big barrel of shlt.....

Can you feel it ????

It's comin' out. It's comin' out. It's comin' out .....

lol

▲ 40 ▼ 1

**ThenCameBronson** 5 days ago

At minimum, it's a positive step towards holding these people accountable in the public PSYCHE...

Laws & IMPRISONMENT... nowadays... are more JUSTICE than any average JOE can hope for...

Let **GOD BE THE JUDGE** on these OBAMA-nations of 'folks'

▲ 15 ▼ 1

**Chevrus** 5 days ago

As long as a few million people go REEEEeeeeee and cry in their chardonnay....

▲ 5 ▼

**@KeenObserver** 5 days ago

For two years, Republicans had control of gov't. A bill for National Reciprocity was presented and Mitch sat on it the entire time. They have no intention of empowering their constituents, let alone the general public. Those that do are tossed out, Like Madison Cawthorn (Speaking truth will get you canned), and the gatekeepers who have held their seats for decades will continue to run interference.

If one cannot overcome the Keepers of the Gate, they will never proceed with the Hero's Journey.

▲ 27 ▼

**Unknown** 5 days ago

Gov. Cuomo sent 6,300 COVID-19 patients to nursing homes during pandemic, so he pardoned himself. This is how you do it...

▲ 35 ▼

**Utahh Fattz** 4 days ago *(Edited)*

It seems like it's going to be a dangerous time to be a Marxist lefty as more vaxxed individuals die off and their remaining loved ones are still around to absorb the inevitable conclusion that it was the clot shot that killed their son/daughter, etc.

They are the ones that will exercise a serious amount of retribution against the guiltiest. It's our job to inform them.

And this is something that scares me/infuriates me the most. The guilty already see this and are momentarily covering their azzes with "unexpected death syndrome" excuse. It's the coming 2nd wave of pandemic that "covers" the previous flimsy excuse that we should be alarmed by.

▲ 23 ▼

**SandWyrm** PREMIUM 4 days ago

@Ophiuchus: Nothing happens by accident, but this is not what you think it is. Musk taking over the central hub of the global cows__t industry, and Facebook's self-destruction is what's lead to this "apology" push. Google will be next to fall, and "they" know that the censorship is no longer working. "They" had a very short window within which to distract us with a nuclear war, and that has now passed.

Daylight is getting shorter now that we're into the fall, the jabbed, short of vitamin D are starting to drop like flies, Biden has mortgaged everything he has left to try and get fuel prices down, and the cultural marxists have doubled their double-downs into obvious satanism that's preying on children. This will not end well for these predators.

▲ 9 ▼

**Net Zero** 5 days ago

Feminized West

▲ 47 ▼ Reply

**keeper20** 5 days ago

the Atlantic is Lynn Forester de Rothschild's personal newsletter. she is the architect of ESG

▲ 55 ▼

**Squid Pro Quo** 4 days ago

keeper20 - THAT is good information (and unfortunately not surprising)! Thank you! Wow, blows my mind how much nerve these psychopaths actually have. But it's not bravery, it took zero cajones to do what they did.

It's more like a false sense of safety and security thinking they can easily hide behind their mountains of gold when the truth is, they'd better be checking their 6s every single time they go out from now on.

▲ 19 ▼

**Gargolic** 4 days ago

The bastardized media remains bastardized. The greatest threat to humanity since humanity came into existence. Ya, sure, forgive them as they continue 24/7 to do the same murderous truth destruction with forethought and extreme malice.

▲ 17 ▼

**arrowdent** 4 days ago

Justice for all the victims.

Death penalty for all the guilty parties,

especially the Big Pharma executives

and their **Deadly Covid Vax**.

▲ 21 ▼

**Rack the Gypper** 4 days ago *(Edited)*

*Congressional commissions & congressional investigations = **Cover up***

*Every. Single. Time.*

▲ 10 ▼

**Overflow-admin** 5 days ago

Hey Emily Oster, I have another proposal. Let's prosecute you for crimes against humanity!

▲ 132 ▼ Reply

**Don'tMindMe** 5 days ago

If that doesn't work, can we just persecute her for being a stupid bish?

▲ 42 ▼

**6stringer** 5 days ago

Unbeleveable. What chutzpah.

How's about a VERY post birth a*ortion for her? Or at least a VERY long stay at a state or fed owned vacation facility?

▲ 30 ▼ 1

**Yippitykiyay** 4 days ago

Without the charges of crimes against humanity for all those involved in the hoax, we're in for another round of viruses that are more lethal. They're doing everything possible to cull the herd, either through abortion, LGBTQ+, global warming, poisoning our foods, etc.

▲ 7 ▼

**truth or go home** 5 days ago

The Atlantic is direct from the mouth of the deep state.

So now they are trying to say "oh it was all an honest mistake".

No way dudes. In my opinion you are traitors to your country and performed crimes on humanity.

**I think you folks that did this are worse than Stalin, and worse than Hitler, worse than Ghengis Khan. You literally killed people's neighbors and their children**

**killed people's neighbors and their children.**

▲ 117 ▼ Reply

**Ophiuchus** PREMIUM 5 days ago

NOPE.

They are saying, whatcha gona do about it bitches? Come get paid...

▲ 21 ▼

**mojo_jojo** 5 days ago

Owned by Laureen Powell Jobs.

▲ 6 ▼

**FREEandFIGHTING** 5 days ago

That's what PayPal said when they removed that phrase from their tos (about a$2500. fine for dis/misinformation) & then quietly reinstated it 24 hrs later!

FREE

▲ 20 ▼

**TheUnderdog** 5 days ago

> *So now they are trying to say "oh it was all an honest mistake".*

It was never a mistake. It was all planned.

What is a mistake is their plans going awry.

Whilst you guys sit at home and do nothing they will try to pre-emptively plead with the mob. Let them talk long enough they will get away with it.

I would say you 'need to act' but in truth none of you has the courage to do that.

You saw what the US gov did the J6ers and said 'nope' and abandoned ship and left.

▲ 34 ▼ 8

**@KeenObserver** 5 days ago

They see themselves as heroes to their country. Most likely, you only have One Passport.

▲ 2 ▼

**Sophia Aurelius** 4 days ago

**IVERMECTIN**

Not only did they ruthlessly demonize, censor, strip of credentials, and ridicule doctors who risked it all to get the word out, they also blocked people from getting this medication from doctors who would prescribe it to them. I saw this with my own eyes. I also took Ivermectin when I got covid, and it worked.

No amnesty, not after seeing all of this and experiencing it, personally. This is not an anecdote, no, I saw true, real, unadulterated evil, and it needs to be brought out into the light. This can never be allowed to happen again.

▲ 52 ▼

**CK_** 4 days ago

Jobs widow supposedly owns the Atlantic but probably not really since Jobs was a fraud:

http://mileswmathis.com/jobs.pdf

▲ 3 ▼

**Senor Science** PREMIUM 4 days ago *(Edited)*

What have you got against Ghengis Khan? Ghengis would know what to do with these petty tyrants.

▲ 1 ▼ 1

**Boxed Merlot** 4 days ago

...**You literally killed people's neighbors and their children**...

The US has ~5% of the earth's population and somewhere north of 30% of the "wealth" if one is to believe major "news" reporting folks. If shoes were on the other foot, and the latest generation of folks coming of age in this nation were to be held accountable, we ain't seen nothin yet, imo.

Those iron wheeled chariots Egypt used to chase their previously held servants for 400 years were an encumbrance whose defeat was enshrined by a bunch of women singing about their arrogance.

What's old is new again. Morality has a place, but not so far as to be codified in stupid behavior / conduct with the mere appearance of being "good", but true and lasting "goodness" springs from a well within, and that not of oneself, but as a gift from above. jmf.

Forgiveness? I find it interesting that two thieves were crucified on either side of Jesus a couple thousand years ago. We hold the cutting off of one's hand for theft is barbaric, but death was a common punishment then. So much so that even one thief held his punishment to be "just". He must've stolen more than frn950 worth of stuff.

enjoy

▲ 1 ▼

**Cpriestess** PREMIUM 5 days ago

FRANKLY, that says it all. THEY would lock down the Free Thinkers. The iconoclasts. The INNOVATORS (the REAL innovators, not their dishonest hacks). To PRESERVE THEIR FREEDOM TO CONSUME. And to make hiring "the Help" MUCH cheaper.

▲ 8 ▼ Reply

**Ophiuchus** PREMIUM 5 days ago *(Edited)*

That would be the worst thing for the cullers to do. Imagine locking up all those authentic human beings, as you describe them, in the same place.

*Those running this cull need **us** as much we need them....and they know it;* do you???

Think long and hard.

▲ 1 ▼

**Spackler** 5 days ago

> *So no, if they say that "there was no way we could have known" they are either too stupid to keep living freely or an accessory to a crime. Proceed to the docket.*

There was no way to have known. They how the heck did WE, the unvaxxed, perform enough critical thinking to avoid it??

Bill Gates taught everyone this critical life lesson.

***The 1.0 version is the BETA release. NEVER take the 1.0 release of anything.***

▲ 3 ▼ Reply

**Chevrus** 5 days ago

WHAT?! So want them to STAY fired.....?!?! Burn.

▲ 6 ▼ Reply

**@KeenObserver** 5 days ago

NY is facing a lose/lose choice. When will people wake up? When you have to rely on vileness and incompetence to make your candidate seem like a palatable alternative, you're still eating a plate of dung.

The overrepresentation continues, unabated.

▲ 8 ▼ Reply

**fn_fcst** 4 days ago

I hope the Dixon camp is pounding the hell out of the witch of Lansing for her lockdown mandates. NEVER forget what she did to businesses in Michigan.

▲ 13 ▼ Reply

**Befits** 4 days ago

Michigan here, no Dixon is not really addressing Whitmer attempts to coerce the Covid bioweapon injection through her draconian lockdowns etc. Dixon is a RINO supported by the DeVos family and RINO CEOs .

Whitmer took out the top two Republicans in the primary that I would have happily voted for, now it's a middling RINO or Whitmer- two bad choices. I'll be voting in the mid-terms and sadly there is no decent Governor choice although clearly Dixon is the lesser of 2 evils.

▲ ▼ Reply

**zulugroove666** 3 days ago

An electoral loss is not enough. I want them locked up or sentenced to death .

▲ ▼ Reply

**Oddibe Geronimo** 5 days ago

I'll never forget what they DID take from my kids.

▲ 76 ▼ Reply

**chunga** 5 days ago

On the other side of the spectrum, elderly people were locked in nursing homes, nobody in - nobody out for a YEAR.

There is no other way to describe this except **MEDICAL KIDNAPPING.**

▲ 105 ▼ Reply

**Nothing2no123** 5 days ago

Yeah, but the Health Dude got his Mom out of the home before the lockdown...

▲ 44 ▼ Reply

**FurnitureFireSale** 5 days ago

It's all these little things that need to be remembered and recalled when BS articles like this talking about "forgive and forget" come up.

I attribute my father's non-covid death 4-5-2020 because of the putting-off of procedures that needed to happen on a specific timeline. When the procedure finally did happen a blood vessel tore that should have been more elastic and he bled out. Never came out of surgery. All because the hospitals shut down elective procedures and he was in the middle of a multi-step, timed process.

But yeah, lets forgive and forget... Nope.

▲ 69 ▼

**chunga** 5 days ago

The result of Dystopia Pandemic is ~ half the population wants nothing to do with the medical racket neither as a patient nor a worker. (We don't know where the workers went to, they're just not there)

Drag federal $$$ through this industry and they'll do and say anything. "Do no harm"....pffft.

▲ 52 ▼

**Booster 11- 9/Tinfoil masker/GG500** 5 days ago

Admiral Dudette to you!

▲ 2 ▼

**Cpriestess** PREMIUM 5 days ago

Yup Trans Admiral Richard. Took his mom out of the nursing home before they filled them up. Charlie baker in Mass. 79 deaths in a VA hospital in Holyoke, because they filled it up with infected Covid people. Cuomo the same. it WAS INTENTIONAL

▲ 51 ▼

**geologyguy** 4 days ago

It was before the Covid patients were sent in.

▲ 2 ▼

**PrinceMyshkin** 5 days ago *(Edited)*

Or even worse like that Cuomo scumbag, who literally killed old people in the thousands. But hey, he grabbed some ass, lets fire him for that!

▲ 31 ▼ Reply

**Chevrus** 5 days ago

"I'm the one who said 'juss grab'em in the bicuits'"

----Shock-G

▲ 1 ▼

**MyLittlePonyPaste** 4 days ago

^^^

Doowutchylike

▲ ▼

**JonNadler** 5 days ago

And they prevented old people from taking Hcq qhich according to many doctors could have saved thousands of lives, while that gargoyle Cuomo lectured us about killing grandma

▲ 42 ▼ Reply

**duo** 5 days ago

Probably 200,000 murdered by banning HCQ and ivermectin

▲ 32 ▼

**pathwhisperer** 4 days ago

Cuomo is a genetic psychopath. He thought he could play us.

The monsters Schwab and Harari of WEF & Israel are still planning our doom. https://pathwhisperer.info/2022/09/13/klaus-schwabs-wef-humans-are-now-hackable-animals-that-will-be-re-engineered/

▲ 1 ▼

**Patchman2076** 5 days ago

My uncle died in a nursing home, I didn't see him for over a year.

▲ 31 ▼ Reply

**Spackler** 5 days ago

How of them have paid a price for robbing you of your family?

Get biblical.

▲ 24 ▼

**Squid Pro Quo** 4 days ago

I say REPARATIONS first, RETALIATORY JUSTICE second. Everyone who has had their lives negatively affected in any way should receive millions, and there are millions and millions of us.

The real men who are left (I'm so glad you're here) can deal with the retaliation - women and children can re-load - and take care of each and every one of the psychopaths who dreamt up and deployed this nightmare.

We will never forget, and we will not go away. Their nightmare is just beginning, so get ready everyone, we've got a huge mess to clean up.

▲ 17 ▼

**JackOliver2** 4 days ago

A US made Bio Weapon was dumped on China and first appeared in Wuhan !

A US Bio Weapon was dumped on IRAN and RUSSIA also - which targeted their ethnicity - like the MERS ( Middle Eastern Respiratory Syndrome ) targeted the Arabs !

Russia has all the evidence of this after discovering 40 Pentagon owned Bio Weapons Labs in Ukraine !

The rest of you got the FLU disguised as COVID so the eugenicists like Gates could get a killer mRNA Pfizer injection into your body !

▲ 20 ▼

**Spackler** 5 days ago

Medical Concentration Camp

▲ 12 ▼ Reply

**TheUnderdog** 5 days ago

> *I'll never forget what they DID take from my kids.*

> *There is no other way to describe this except* ***MEDICAL KIDNAPPING.***

And yet, there you are, sitting at home, with guns, no less, just watching it unfold.

You guys shit on me for performing sabotage and playing double-agent, and yet I see you with the guns and wonder what the fuck it is you're all doing.

I'm British, I have a valid excuse for not using a gun in that I don't have one.

What's your excuse?

▲ 5 ▼ 32 Reply

**chunga** 5 days ago

Consider yourself fortunate that you don't have a gun because what you're suggesting would be very unproductive.

▲ 8 ▼ 1

**Raging Debate** 4 days ago

No need for excuse Underdog. We didn't comply, you did. Why not step down? And as far as I am concerned if I am going to sabotage, I am going to go full retard.

going to sabotage, I am going to go full retard.

Guns may very well be needed for the next woe, the kind they try to drag you or the kids away.

You done now with your threadjacking gibberish?

▲ 11 ▼ 1

**ggreg** 4 days ago

I am British too Underdog. And I can state categorically that you and an utter twat.

▲ 5 ▼

Show More Replies

**Rack the Gypper** 5 days ago *(Edited)*

*Consider the gender mutilation of boys in America since the end of WW2. I did not let them ritually and satanically cut off the end of my son's penis. The asssholes in the hospital tried to tell my wife and I that the little baby doesn't really feel pain.* ***The people running the medical establishment in America are demonic.***

▲ 44 ▼ Reply

**Squid Pro Quo** 4 days ago

Well done, dad. I think much of that is down to the insane availability of porn - people believe that's what their son's genitals should look like - like some freakish societal norm. It's mutilation, I agree 100%.

▲ 7 ▼ Reply

**Rack the Gypper** 4 days ago

I heard some mom's say that rationale for doing it to their boy, was that they wanted him to look like their father. Talk about dumb and dumber. All they had to do was demand a reason for this procedure and everyone at the hospital goes quiet and the doctor mumbles about some studies or some horseshit....but their studies are all lies just like the pfizer studies for the covid shot. The real reason that American hospitals do this procedure to our children is because they are under Jewishcontrol.

▲ 11 ▼

**Proud-Christian-White-American-Man** 4 days ago

Rack the Gypper: CDC stands for child death cult. Courtesy of Mike Adams Naturalnews.com

▲ 3 ▼ Reply

**Fernabulax** 4 days ago

What in TF do you know about circumcision? I had my self circumcised at age 22. It was the best thing I ever did.

Got rid of a lifetime of itching, soreness and bad odor. Got rid of a perfect incubator of disease.

I'm 69 now and would do it again.

Circumcise your sons at birth and don't opine on things you know nothing about.

▲ 1 ▼ 5 Reply

**ItsAll_aMeansTo_anEnd** 3 days ago

Good for you!  God bless!
Exact same here.  Both boys, I said nobody nothing is coming close to my son's privates.  Nothing!

▲ ▼ Reply

**@KeenObserver** 5 days ago

A pastor once said that having a TV in your house is like having a Smurf in your living room.  Figure it out. Prove you will NOT forget.

▲ 4 ▼ Reply

**JohnMc** 4 days ago

I have a nice wide screen tv. I am thinking of selling it as I have not had it turned on in 2 years and counting.

▲ 3 ▼ Reply

**Hobbleknee** 4 days ago

I don't get it.

▲ ▼ Reply

**Cry Havoc** 4 days ago

OP was being discreet. The quote isn't "Smurf", it's "rabbi".

▲ 12 ▼

**Proud-Christian-White-American-Man** 4 days ago

Keen Observer: Prove that you won't forget means always saying NO to future medical tyranny and standing firm.

▲ 1 ▼ Reply

**Rack the Gypper** 5 days ago

*How come they never forget or forgive, they can't even let go of WW2,  but always we are supposed to forgive them?*

▲ 71 ▼ Reply

**Drummerboy56** 5 days ago

I thought they got 6 gazillion apologies from the treasury every year since.

▲ 37 ▼ Reply

**Socratic Dog** 5 days ago *(Edited)*

I'm sure it's just a coincidence that so many of the authoritarians were, and are, Jews.

This whole thing should not be written, or thought, of in the past tense.  It is still ongoing. And the fuckers are still coming up with more lethal versions of the virus (and doubtless the kill shot), like that is somehow a Good Thing.

▲ 69 ▼ 2 Reply

**Rack the Gypper** 5 days ago

*As long as we are still alive they will come up with new or old ways to kill us.*

▲ 24 ▼ Reply

**Hapax** 5 days ago

Which is why we need a "Final Solution".

▲3 ▼1

**@KeenObserver** 5 days ago

Coincidental Conspiracy? That's almost Orwellian.

▲1 ▼ Reply

**Rack the Gypper** 4 days ago

None of this subversion is an accident.

▲3 ▼

**ZeroBear** 4 days ago

How about all the Jews who died of Covid?

Or are they into murdering themselves?

▲ ▼1 Reply

**Sophia Aurelius** 4 days ago

**IVERMECTIN**

Not only did they ruthlessly demonize, censor, strip of credentials, and ridicule doctors who risked it all to get the word out, they also blocked people from getting this medication from doctors who would prescribe it to them. I saw this with my own eyes. I also took Ivermectin when I got covid, and it worked.

No amnesty, not after seeing all of this and experiencing it, personally. This is not an anecdote, no, I saw true, real, unadulterated evil, and it needs to be brought out into the light. This can never be allowed to happen again.

▲17 ▼ Reply

**Prosource** 4 days ago *(Edited)*

"Never forget".... the lie of Arabs bringing down the twin towers..

"Please forget" ... the medical horror show of mask and shot mandates, economic suicide, and all other deaths cause by c-vid actions and reactions"

Ummmm.... **HELL NO**.

▲23 ▼ Reply

**in-the-ether** 5 days ago

"never forget" like bitch about it online?

or never forget like we finally going to do something about something?

▲26 ▼2 Reply

**Drummerboy56** 5 days ago

Your statement makes your avatar null then…… right. No ball, no glory huh.

▲ ▼9 Reply

**Booster 11- 9/Tinfoil masker/GG500** 5 days ago

I foresee a back to the future 1789 soon...

▲7 ▼ Reply

**Christianman** 5 days ago *(Edited)*

I did do something. I resisted the shot, along with many on here. They were lying about the percentage of "unvaccinated" and they didn't mandate the shot.

All I have is conjecture but do you honestly believe they wouldn't have mandated the shot, if possible? They KNEW the percentage that weren't buying their garbage was much bigger than what they were reporting. It is a small step but yes, I did something about it.

Now on to my county, then state, then hopefully the country.

▲ 52 ▼ Reply

**Cpriestess** PREMIUM 5 days ago

DITTO

▲ 14 ▼ Reply

**RadErCad** 5 days ago

Lots of us did just that.

The pressure was on to 'comply.'

Friends would ask 'are you vaccinated yet?' When I answered 'HELL NO' they were upset.

Everywhere we went it was 'get the death stab free here.' Tried to warn friends and family but got the 'Saint Fauci' would never lie to us, treatment.

Now all I can do is watch 'The Long Term effects' take away a large portion of the people that got the death stab.... There is no good in saying 'I told you so.' 😥

▲ 46 ▼ Reply

**bobdog19006** 5 days ago

Will fired employees get their jobs back?

Will expelled members of the military get their reputations and their permanent records expunged?

Will Dr. McCullough get his medical credentials back?

Will any leftwing news organizations lose their broadcast licenses?

Will our kids get two years of education and social development back?

Will Pfizer and Moderna ever be held accountable for killing 30,000 people and injuring a million more, or will they continue to be protected from liability by royalty agreements with senior government employees?

▲ 39 ▼

**FalkusKibre** PREMIUM 5 days ago

bro i feel you, i´m so pissed that i can´t say to my lifelong friends "i told you so" because, yeah, they´re my friends. Sometimes feel like i am the reason they all will die. That i could have explained it better. Showed better stats. Made better analogys. One of the few things which make me really sad, to know what´s gonna happen.

▲ 13 ▼

**Chevrus** 5 days ago

Tried several times to aid in Informed Consent....mixed results. Funny thing today its different than one years ago. Today the double injected are experiencing remorse but they just cant face the deaths and sickness. True, ToldYaSo serves no purpose unless you are one of those rubes who ran their mouth on the interwebz about the unjected, and then died.

▲ 6 ▼

**VampireTeabag** 4 days ago

Everyone I know that got Jabbed got the virus. My best friend twice. I tried to talk him out of it but him and his wife finally caved. The 24/7 MSM propaganda. He's still believes the false narrative over the Ukraine.

▲ 14 ▼

**geologyguy** 4 days ago

100% agree RadErCad. The deeper into this we get, the less I feel saying, "I told you so" makes any difference. In fact, people who are dealing with long-term health problems or have lost family/friends as a result of the clot shot would be more likely to take their violent impulses out on me and my family rather than the sickos who conned them.

Generally speaking, my family & I are much more accessible than a Pfizer executive, Fauci, the media, or GovCo officials. Don't forget, they blamed this debacle on the unvaccinated for years...expecting such a deeply seeded idea within the subconscious of the masses to simply fizzle away is lunacy.

▲ 9 ▼

**bannedcampsurvivor** 4 days ago

get them on the long covid protocol from the FLCCC

might save some.

▲ ▼

**JohnMc** 4 days ago

DITTO again...

▲ 2 ▼ Reply

**Rack the Gypper** 5 days ago *(Edited)*

I never let them vaccinate or circumcise my 3 sons. I figured out the vaccine thing was poison for a couple of reasons, one reason is because they always lie about the safety and effectiveness of whatever shot they are pushing and the other reason is because of the SV40 Monkey Virus that piggybacked on the Polio Vaccine ultimately gave my mom a brain tumor which agonized and killed her in 1978.

**BTW - nearly all friends of mine that took the covid shot are all suffering adverse effects now...if they did not die already.**

▲ 24 ▼ Reply

**4legsgood2legsbad** 5 days ago

I have noticed that my work colleagues are more often sick, but there are people sub 50's. Seriously, your friends are dying?

▲ 5 ▼ Reply

**Rack the Gypper** 4 days ago *(Edited)*

My father was 86 years old and his doctors were all moneywhores that pushed every shot or drug they possibly could. They tried to do everything, every procedure his supplemental health insurance would pay for....strangely enough, the dentists did not gouge him. My dad went straight down hill after the vaccine, he lasted about 6 months and then supposedly he died of cancer.... People that were already sick, are even sicker after the vaccine, then I have seen have immediate adverse effects putting them into bed for a week after the shot - but they say stupid things like (maybe I might not get the next booster) they never get it. The people that were vaxxed are the sicker than any healthy pure blood.

▲ 5 ▼

**Gubelli** 4 days ago

I wish I had known all these facts about vaxx's and its consequences early in life. I would have not allowed ANY to be given to my children (3 son's also. they never got the insane amount of Vaxx the kids of today get, but never the less I failed them). I became aware "of it all" about 8 years ago (saved our family from the BIO-weapon shots). Truth is I was in denial for a long time prior to being exposed to the truth about them (my folks are Prog Lefties). Its incredibly difficult to become free from how one was raised/educated, and from their family influences. I give all the glory to God that saved me and removed the veil of lies from my eyes, so I can see the truth. My opinion is that Doctors nowadays are really drug-dealers with a license to operate freely.

▲ 9 ▼ Reply

**bannedcampsurvivor** 4 days ago

ivermectin kills sv-40

▲ ▼ Reply

**TRM** 4 days ago

Look at what happened in Austria. They doxxed and harassed these clowns so much that one lady doctor killed herself. She was very vocal in support of mandatory injections and withholding emergency care from unvaxxed. The deader, the better IMHO.

All you have to do is pick your target and follow them home and publish their address. Nice thing is everyone has people around them in their community that are the same so nobody has to go far.

▲ 4 ▼ Reply

**jdr20000** 5 days ago

Not attempt, they took it.

My kids will never get those 2+ years back. Worse, they were trained to be compliant, mask-wearing test-monkeys.

▲ 39 ▼ 1 Reply

**whiskerino** 5 days ago

I saw a little kindergarten aged girl* get off of the school bus just the other day wearing a mask, right here in Georgia. Don't know if it's the school or the parents requiring it, but it's abuse either way.

*a little white girl, just to be clear. Black people around here still cling to masks in large numbers. I have no idea why they're so much more attached to masks than white people, but it's hard not to notice.

▲ 27 ▼ Reply

**Schizofrantic Squonk** 5 days ago

Well, tbqh, it makes them harder to identify from the witness descriptions and security cam videos.

▲ 15 ▼ 1 Reply

**JohnMc** 4 days ago

"... I have no idea why they're so much more attached to masks than white people, but it's hard not to notice. "

Look up the 'Tuskegee Study' and you will understand. Blacks were treated like test monkeys. Word gets around and I don't blame them for the mistrust in the matter.

▲ 6 ▼ Reply

**whiskerino** 4 days ago

Somehow, I doubt their mask fetish is rooted in anything quite so cerebral.

▲ 3 ▼

**Willow the cat** 4 days ago

Wearing a mask gives you permission to hate those who don't. That's why everyone who wore a mask did it.

▲ ▼

**RHMS** 5 days ago

Los Angeles Heath Department is STILL promoting the "vaccines" as safe and effective on radio stations, and telling people to get their boosters. Some spots I've noticed recently are saying the vaccines are available now for infants.

▲ 15 ▼ Reply

**Kassandra** 5 days ago

Colleges are still requiring the vax for attendance. it's nuts.

▲ 11 ▼ Reply

**Canadian Dirtlump** 5 days ago

@ted - same here. IF a guy from central alberta had this shit figured out from day one, nobody on planet earth has any excuse. By a miracle I came through unvaccinated with my job, and unvaccinated kids.

After being mocked, ostracized, unpersoned, banned, told to die, exorcized from mainstream society including food courts..... After hundreds of billions laundered by a corrupt government - permanently imparing my future.

I want fines, jail and ultimately capital punishment where deserved.

▲ 12 ▼ Reply

**Rentier88** 5 days ago

They desrve nothing less than to be crushed under the boots of the Pure Bloods!

▲ 8 ▼ Reply

**Thomas Paine** 4 days ago *(Edited)*

Progressivism is an ideological disease known to progressively inculcate retardation of one's natural tendencies for common sense. This was all really just an IQ test.

▲ 5 ▼ Reply

**JackOliver2** 4 days ago

What they took from a lot of kids was their parents and their grandparents !

▲ 2 ▼ Reply

**Sentinel_2020** 4 days ago

My son finally succumbed to the shot this fall so he could go to college. I am praying he will be ok and take his place as the last male to our family name.

▲ 1 ▼ Reply

**AmericaBeautiful** 3 days ago

How is this response different from the hated "The Underdog's" self-defense on here a day ago?

IOW: You obeyed.

▲ ▼ Reply

**MMC** 4 days ago

Their attempts began decades ago and were successful to a large degree, these last couple of years were the finial push. I've repeated often that their uphill push is parabolic or verticle towards the top and they will never achieve satan's goal. The decision we need to make is, how we deal with these criminals that would not offend God.

▲ ▼ Reply

**AmericaBeautiful** 3 days ago

Jesus demonstrated belief in Justice.

Let the Punishments, therefore, fit the crimes.

▲ ▼ Reply

**Mushytoe** 5 days ago

I still haven't entered a restaurant or movie theater. My kind wasn't wanted before so these businesses can go bankrupt for following orders for all I care. It's not just the political figure heads, but the citizens that carried out the order to discriminate.

▲ 130 ▼ Reply

**karzai_luver** 5 days ago

bravo sir

▲ 23 ▼ Reply

**Chevrus** 5 days ago

I thought of compiling a list, but then I never go to those places any way

▲ 10 ▼ Reply

**CoolHandLuke** 5 days ago

It's too late to apologize

https://www.youtube.com/watch?v=uZfRaWAtBVg

▲ 16 ▼ Reply

**Rack the Gypper** 5 days ago

**They will never apologize.**

▲ 13 ▼ Reply

**blairwaldorf** 4 days ago

It's Late to Apologize. Part 2! :D

https://www.youtube.com/watch?v=ZSM3w1v-A_Y

▲ ▼ Reply

**WayPastCaring** 5 days ago

Absolutely, Mushy!

Here's what I sent to a friend yesterday about this woman's plea for amnesty when I stumbled over it - I cleaned up some of the language:

"Atlantic, you can go f*%k yourselves. I will never forgive nor forget what those in power chose to do knowing it wouldn't work and would crater the economy and drive small businesses to bankruptcy, kids way behind in schooling and forcing dangerous untested 'toxxines' on unwilling people. A f*%@!ing Karen 'economist' from a leftist Ivy League school telling us to forgive them - no, darling, I won't. We can actually do the other things you want as well without forgetting the crimes your crowd committed. Rot in h@#l."

▲ 28 ▼ Reply

**Z Freedom** 5 days ago

Count 1: 18 U.S.C. § 2331 §§ 802 – Acts of Domestic Terrorism resulting in death of American Citizens
Count 2: 18 USC § 2339– Conspiring to Commit Acts of Terrorism
Count 3. 15 U.S.C. §1-3 – Conspiring to criminal commercial activity
Count 4. 18 USC § 175 – Funding and Creating a Biological Weapon
Count 5. 15 U.S.C. §8 – Market manipulation and allocation
Count 6. 18 U.S.C. § 1001 – Lying to Congress
Count 7. 15 U.S.C. § 19 – Interlocking directorates
Count 8. 18 U.S. Code § 2384 - Seditious conspiracy

Mr. Alex Azar, DEFENDANT, Dr. Anthony Fauci, DEFENDANT, Dr. Peter Daszak, DEFENDANT, Dr. Ralph Baric, DEFENDANT, FDA, DEFENDANT, CDC, DEFENDANT, NIAID, DEFENDANT, MODERNA, DEFENDANT, PFIZER, DEFENDANT

▲ 112 ▼ 1 Reply

**Ophiuchus** PREMIUM 5 days ago

Donald Trump does not approve this message...

▲ 20 ▼ 3 Reply

**Ineptocracy** 5 days ago

F big beautiful him.

▲ 12 ▼ Reply

**Sophia Aurelius** 4 days ago

**IVERMECTIN**

Not only did they ruthlessly demonize, censor, strip of credentials, and ridicule doctors who risked it all to get the word out, they also blocked people from getting this medication from doctors who would prescribe it to them. I saw this with my own eyes. I also took Ivermectin when I got covid, and it worked.

No amnesty, not after seeing all of this and experiencing it, personally. This is not an anecdote, no, I saw true, real, unadulterated evil, and it needs to be brought out into the light. This can never be allowed to happen again.

▲ 13 ▼ Reply

**Casey Stengel** 4 days ago

In Greece I found a dermatologist who would prescribe Ivermectin for me while I traveled back to the U.S., she wrote on the script it was to treat scabies.

▲ 6 ▼ Reply

**Sophia Aurelius** 4 days ago

We bought ours with Bitcoin, over the internet, from India. We will always have this medication in our home. It works against the flu too.

▲ 3 ▼ Reply

**JoKe Biden** 5 days ago *(Edited)*

Sufficient levels of Vitamin D3 in your system will kill ALL corona viruses with zero symptoms. The pharmacology industry sells nothing but snake oil. Antibiotics is the only drug they have that cures anything, the rest is pure garbage.

▲ 82 ▼ Reply

**ted41776** 5 days ago

not all of them. some of them are viruses of the mind

▲ 15 ▼ Reply

**Fiscal.Enema** 5 days ago

How about the vaccine? Anyway to reverse the effects?

▲ 3 ▼ 1 Reply

**beentherewannadomore** PREMIUM 5 days ago

Periodic fasting and Ivermectin are said to flush the body of the spike.

▲ 18 ▼ Reply

**MPJones** 5 days ago *(Edited)*

The 5-7 fasting regime does wonders for your health and well-being in general (you eat five out of seven days, fast two). Exercising when fasting to get the body into ketosis gives a good energy boost.

▲ 14 ▼ 1 Reply

**karzai_luver** 5 days ago *(Edited)*

fasting is a god send for ones health

highly recommend it.

fast for 5 or  more you can do it.

▲ 11 ▼ 1

**Revelation 3-9** 5 days ago

you can check this out if you want

https://www.truthforhealth.org/2022/04/vaccine-injury-treatment-guide-your-roadmap-to-recovery/

▲ 8 ▼ 1 Reply

**Dr Fauci** 5 days ago

It might have a virus.

▲ 8 ▼ Reply

**4thmeal** 4 days ago

Was it funded by NIAID?

▲ 1 ▼

**DogFacedPonySoldier** 5 days ago

I think a lot of the mRNA tech was rendered useless due to unsuitable delivery temperatures, unsure about the graphing tho. Coriander leaf is best for chelating the blood. Fasting and praying. Good luck.

▲ 13 ▼ 2 Reply

**DogFacedPonySoldier** 5 days ago

#graphine

▲ 3 ▼ Reply

**PrivetHedge** 5 days ago

Metals, Graphene hydroxide, + some parasites.

▲ 2 ▼

**FurnitureFireSale** 5 days ago

Oh, so Cilantro for us red necks...? Time to put the breakfast tacos on the ol' barby!

▲ 7 ▼ Reply

**DogFacedPonySoldier** 5 days ago

Yes my apologies coriander is the name of the seed.

▲ 5 ▼

**FurnitureFireSale** 5 days ago

All good! I've always wondered, why don't they just call it cilantro seed, but hey whatever. Kind of like Scallions vs. green onions. Or po-tay-to, and po-tah-toe...

▲ 4 ▼

**Crabgrass** 5 days ago

I prefer black pepper.

▲ ▼

**Nothing2no123** 5 days ago

Greg Hunter's USAwatchdog.com has a ton of interviews with Dr's on the vax. Look for the ones to remediate it.

▲ 9 ▼ Reply

**C.wrangler** PREMIUM 4 days ago

Greg Hunter is great!!!!

▲ 4 ▼ Reply

**Dirtnapper** PREMIUM 5 days ago

Start here: https://covid19criticalcare.com/

▲ 1 ▼ Reply

**mooh** 5 days ago *(Edited)*

@Fiscal.Enema...>"...How about the vaccine? Anyway to reverse the effects?..."

After 2years you have not learnt your lesson. Stop calling it a vaccine, you Mo.on.

It is a Chemical and Biological Depopulation injection.

▲ 13 ▼ 1 Reply

**Uncle Frank** 5 days ago

No need to berate him and name call. Make your point, that's good enough. And not everyone would agree with your opinion either.

▲ 8 ▼ 2 Reply

**PrivetHedge** 5 days ago

> *How about the vaccine? Anyway to reverse the effects?*

Look on Telegram.

Zeolite, Bromelain, Ivermectin, take for a few months until the system is clean.
Avoid cellphones, microwaves etc in the meantime.

▲ 3 ▼ Reply

**RadErCad** 5 days ago

Nope! The 'Long Term Effects' may end your life.

▲ ▼ Reply

**Rumbleseed** 4 days ago *(Edited)*

N-acétylcystéine. Strong scientific studies are being done. This is one way to detox from the G.O. Also strong magnetic fields on the back of your body to pull the G.O. away from your nervous system. See https://www.laquintacolumna.net/

▲ ▼ Reply

**Ophiuchus** PREMIUM 5 days ago

Everyone needs to get some antibiotics.

https://www.allivet.com/product/aqua-mox-amoxicillin/52208.html?sku=52208-2&msclkid=68dba8bb0e3b14a0e72dcbda375acdff

https://www.allivet.com/product/aqua-ceph-cephalexin/52209.html?sku=52209-2&msclkid=1385f0d57e281382ba6a93b44749989b

https://www.allivet.com/product/aqua-zole-metronidazole/52210.html?SearchTerm=metre

▲ 2 ▼ 2 Reply

**STP** PREMIUM 5 days ago

That's what I'm using right now, to combat the after effects of a tough cold. The #1 there comes in 500mg capsules and is indeed the real deal.

▲ 2 ▼ Reply

**4legsgood2legsbad** 5 days ago

antibiotics destroy gut biom. Should only be taken when absolutely necessary!!!

STop a cold before it sets up shop in your noise and throat. Lots of Vit D and B. B12 if you are vegan. Ibu to stop the inflammation, a good antihistamine to stop the dripping nose. Lots of salt water baths of nasal cavities and throat. Ginger pieces regularly eaten to kill viruses.

If all that doesn't work after 7 days, then consider an antibiotic.

▲ 8 ▼ Reply

**Ophiuchus** PREMIUM 5 days ago

Thanks for the Ginger pieces lead.

▲ 1 ▼ Reply

UP

**Illusory logic** 5 days ago

Gargle with salt water, as a prophylactic and treatment. It is an antibiotic, antiviral, analgesic, reduces phlegm, increases moisture in nose and throat area and controls coughs.

It has been a godsend for me!

▲ 3 ▼ Reply

**C.wrangler** PREMIUM 4 days ago

Also good is 1% hydrogen peroxide. Good for your gums and teeth as well.

▲ 3 ▼

**ronin12** PREMIUM 5 days ago

Not true in my N=1. My levels are in the high 70s and I did get sick for a few days and lost my sense of smell for a week.

But I've felt worse with the flu.

▲ 2 ▼ Reply

**arthurdecco** 5 days ago

Antibiotics destroy the natural flora in your digestive system causing all kinds of problems later on.

You'd be better off taking baking soda to de-acidify your stomach, stop eating refined sugar and salt and concentrate more on organic foods. Modern antibiotics are dangerous.

▲ 4 ▼ Reply

**CJgipper** 5 days ago *(Edited)*

Never forget what they did to your kids - 2 years out of school. 2 years of no friends. That never gets made up.

▲ 45 ▼ 2 Reply

**Don'tMindMe** 5 days ago

That was a favor. If you still think schooling is a good thing then imagine a bunch of foul words and apply those words to yourself.

▲ 5 ▼ 9 Reply

**CJgipper** 5 days ago

crushing kids' social development is not a favor. they NEED to be around kids.

▲ 15 ▼ 2 Reply

**FurnitureFireSale** 5 days ago

Yeah, they're all pretty feral at my son's school... We will be out, well kicked out, when the CDC directives are instituted at the state level. But yeah, let's forgive and forget...

▲ 6 ▼ Reply

**CJgipper** 5 days ago

same.

▲ ▼

**dontcare** 5 days ago *(Edited)*

No they do not, what be around a bunch of low IQ retards for half the day? Sorry but that is a myth about "social development" what about kids that grow up on farms or are in areas with not a lot of others, they turn out just fine if taught right by their family. Tell me what does public schooling I mean propaganda actually teach them? Only how to be a good wage slave and hate everything white, I have 8 nieces and nephews that are all school age and they are all idiots that do not have any skills or smart's in any field that one needs to be smart in....

▲ 29 ▼ 2 Reply

**Mattacks** 5 days ago

Yeah I used to be of the opinion that social development through school is necessary, but that's clearly been disproven. If you want them around other kids, sports, church groups, etc... are an option.

▲ 13 ▼

**FurnitureFireSale** 5 days ago

A lot of these kids are 'tards because the parents are overleveraged trying to pay off their debts and get home at 8 at night and don't spend any real time being an actual parent. They're more of caretakers than anything, and they expect the schools to do all of the polishing. That's how it is out here in the 'burbs. I think if parents would spend more time with their kids and interact with them like people, not underlings to be told to "go play", it would greatly benefit the developing mind.

But hey, that's just me...

▲ 14 ▼

**CJgipper** 5 days ago *(Edited)*

> *lot of these kids are 'tards because the parents are overleveraged trying to pay off their debts and get home at 8 at night and don't spend any real time being an actual parent.*

Spot on FurnitureFireSale. We had this discussion at the gym this morning with the same conclusion because I'm dealing with the feral retards at my youngest's school right now.

▲ 6 ▼

**Don'tMindMe** 5 days ago

Then get them around other kids. You don't need mommy govt to hold you and your kids hands.

▲ 9 ▼ 1 Reply

**FurnitureFireSale** 5 days ago

Remedial at home courses need to be brought into the works in order to counter some of these school lessons. My 7 year old understands that there were 3 buildings that fell in NY when he came home talking about 9/11 the other month. Etc. Etc..

▲ 1 ▼

**CJgipper** 5 days ago

I do.  they need more.

They also need tutoring even though they spend all day at "school".

The feral kids from overextended parents are killing us, and .gov response to Covid was the pin that pricked the balloon.

▲ ▼

**richarda** PREMIUM 4 days ago

Three kids playing in the park in Lockdown.

Their moms are chatting, socially distanced..

The cops turn up. Somebody sccc'ed them on the party.

Turns out the kids are in the same class in school and play together every day. The cops were glad to leave.

The law is an ass.....

▲3 ▼ Reply

**Carpe Tutti Bastardi** 5 days ago *(Edited)*

DMM,

" That was a favor. If you still think schooling is a good thing then imagine a bunch of foul words and apply those words to yourself. "

Incipient, stupid and childish response. Alternatively Home Schooling should have been promoted and initiated at the very least.

▲3 ▼ Reply

**Don'tMindMe** 5 days ago

Go cry about it. Govt schooling is a detriment to society and real human development.

▲2 ▼1 Reply

**A Walking Peanut** 5 days ago

lol Okay I get that people will use any reason to hate these people and rightfully so too. But maybe a better reason than preventing your children from being indoctrinated for 2 years. Even better is it allowed a lot of parents, if they even bothered, to sit in on and here what their kids are taught, how they are taught. If anything I see that as a silver lining. Of course that was because I could be at home during the time. For others it was just a round about way of keeping parents home from work.

▲9 ▼1 Reply

**CJgipper** 5 days ago

crushing kids' social development is not a favor.  they NEED to be around kids.

▲5 ▼7 Reply

**dontcare** 5 days ago

Nope...another dumb answer.....

▲3 ▼2 Reply

**krda** 5 days ago

You appear to be a Boomer.

▲ ▼2 Reply

**CJgipper** 5 days ago

silent generation raised boomers. Xr's raised each other.

▲ ▼

**knotjammin2** 5 days ago

My grand son's home schooling group never shutdown. None of the like minded parents followed any of the protocols. They know what's best for their kids and the government can go to hell. Tell me those parents weren't spot on.

▲31 ▼ Reply

**CJgipper** 5 days ago

I've been wanting to start a group school like that for a while.

▲ ▼ Reply

**Uncle Frank** 5 days ago

Amen. That's a big part of it, the lasting effects on the world's children.

▲2 ▼ Reply

**gaoptimize** 5 days ago

My dear genius 15yo daughter ended up in the suicide ward at children's hospital in DC. It was too much for her, and I will never forgive myself for not doing more. She remains un-jabbed, is very happy now, straight As so far this year with 5 AP classes.

▲12 ▼ Reply

**CJgipper** 5 days ago *(Edited)*

glad to hear it's okay now, but man, that doesn't just go away. Set a recurring calendar reminder for checking in with her for real.

▲3 ▼ Reply

**Sophia Aurelius** 4 days ago

**IVERMECTIN**

Not only did they ruthlessly demonize, censor, strip of credentials, and ridicule doctors who risked it all to get the word out, they also blocked people from getting this medication from doctors who would prescribe it to them. I saw this with my own eyes. I also took Ivermectin when I got covid, and it worked.

No amnesty, not after seeing all of this and experiencing it, personally. This is not an anecdote, no, I saw true, real, unadulterated evil, and it needs to be brought out into the light. This can never be allowed to happen again.

▲2 ▼ Reply

Show More Replies

**PootinsAPansy** 5 days ago

Pure blood chad

▲7 ▼1 Reply

Show More Replies

**Lordflin** 5 days ago

Do these creatures have a clue as to how much rage has built in this country...?

I suspect that they do...

▲ 163 ▼ 3 Reply

**Budnacho** 5 days ago

Imagine having access to the NSA files on what's really being discussed in America.....

▲ 68 ▼ Reply

**Z Freedom** 5 days ago

"Even if I were pollinated and fully vaccinated, I would admire the unvaccinated for withstanding the greatest pressure I have ever seen, even from partners, parents, children, friends, colleagues and doctors.

People who were capable of such personality, courage and critical ability are undoubtedly the best of humanity. They are everywhere, in all ages, levels of education, states and ideas. They are of a special kind; they are the soldiers that every army of light wants to have in its ranks. They are the parents that every child wants to have and the children that every parent dreams of having.

They are beings above the average of their societies, they are the essence of the people who have built all cultures and conquered horizons. They are there, next to you, they look normal, but they are superheroes. They did what others could not, they were the tree that withstood the hurricane of insults, discrimination and social exclusion. And they did it because they thought they were alone, and believed they were the only ones.

Banned from their families' tables at Christmas, they never saw anything so cruel. They lost their jobs, let their careers sink, had no more money ... but they didn't care. They suffered immeasurable discrimination, denunciation, betrayal and humiliation ... but they kept going.

Never before in humanity has there been such a "casting", now we know who are the best on planet Earth. Women, men, old, young, rich, poor, of all races or religions, the unvaccinated, the chosen of the invisible ark, the only ones who managed to resist when everything collapsed.

That's you, you passed an unimaginable test that many of the toughest Marines, Commandos, Green Berets, astronauts and geniuses could not withstand. You are made of the stuff of the greatest who ever lived, those heroes born among ordinary men who glow in the dark." ~ Author unknown

**Pureblood**

▲ 82 ▼ Reply

**keeper20** 5 days ago *(Edited)*

it is suspicious that it says 'glow in the dark'.

"glow in the dark" or 'glowies' refers to covert coppers.

whoever wrote it knows the phrase and used it intentionally. i think it is some kind of trojan horse nuke psyop, but they dont call me cassandra for no reason. no vax, no mask, no twitter.

▲ 13 ▼ Reply

**Lordflin** 5 days ago

A great many folks feeling Cassandrish now a days Keeper...

▲ 21 ▼ 2 Reply

**4legsgood2legsbad** 5 days ago

say what? what code is this?

▲ ▼

**petulant elixir** 5 days ago

I need to know more about this as just before that line, everything else made sense. Who could write that and have it disseminated with ill intent?

▲ 2 ▼ Reply

**Prosource** 4 days ago *(Edited)*

Here is a video; not sure of its origin.

Speaker is Brad Wylder.

https://www.youtube.com/watch?v=4pTQhPmldJM

Also - https://www.thelibertybeacon.com/the-message-of-general-christian-blanchon-paying-tribute-to-the-non-vaccinated/

▲ 2 ▼

**6stringer** 5 days ago

Here it is, it was on YT, at least its pretty close:

https://youtu.be/KFWQ-rdcCJM

▲ 2 ▼ Reply

**JohnMc** 4 days ago

Poor copy of the real thing --

**Even if I were fully vaccinated, I would admire the unvaccinated for standing up to the greatest pressure I have ever seen, including from spouses, parents, children, friends, colleagues, and doctors.**
**People who have been capable of such personality, courage, and such critical ability undoubtedly embody the best of humanity.**
**They are found everywhere, in all ages, levels of education, countries, and opinions.**
**They are of a particular kind; these are the soldiers that any army of light wishes to have in its ranks.**
**They are the parents that every child wishes to have and the children that every parent dreams of having.**
**They are beings above the average of their societies; they are the essence of the peoples who have built all cultures and conquered horizons.**
**They are there, by your side, they seem normal, but they are superheroes.**
**They did what others could not do; they were the tree that withstood the hurricane of insults, discrimination, and social exclusion.**
**And they did it because they thought they were alone and believed they were alone.**

**Excluded from their families' Christmas tables, they have never seen anything so cruel. They lost their jobs, let their careers sink, and had no more money… but they didn't care. They suffered immeasurable discrimination, denunciations, betrayals, and humiliation… but they continued.**
**Never before in humanity has there been such a casting; we now know who the resisters are on planet Earth.**
**Women, men, old, young, rich, poor, of all races and all religions, the unvaccinated, the chosen ones of the invisible ark, the only ones who managed to resist when everything fell apart. Collapsed.**
**You've passed an unimaginable test that many of the toughest marines, commandos, green berets, astronauts, and geniuses couldn't pass.**
**You are made of the stuff of the greatest that ever lived, those heroes born among ordinary men who shine in the dark."**

**-- French General Christian Blanchon**

▲ 12 ▼ Reply

**petulant elixir** 4 days ago

Thanks, friend. I'm going to have that framed in my heart and just carry on knowing hell awaits for every single rat POS involved in planning, carrying out and perpetrating this holocaust.

God willing, **none of them survive.**

▲ ▼ Reply

**GlassHouse101** 5 days ago

A divided populace is a weak populace. George Soros and his minions know this.

▲ 42 ▼ Reply

**ted41776** 5 days ago

if they did, they probably would have bought one way plane tickets to china a long time ago

it is no longer safe here for their kind

▲ 8 ▼ Reply

**in-the-ether** 5 days ago

how so? because we intend to mash that vote button harder?

lulz

▲ 4 ▼ 2 Reply

**ted41776** 5 days ago

there's a whole lot of people dying. some of their loved ones will have access to hammers

▲ 4 ▼ Reply

**SassyPants** 5 days ago

But will they be willing to use them?

▲ 2 ▼ Reply

**BlackFlagUp** PREMIUM 5 days ago

Yes. The powder keg is full, just needs a spark.

▲ 4 ▼

**Chevrus** 4 days ago

Watch

**Gregorius Swizzlepants** 5 days ago

I still haven't really figured out why they stopped…

One day, all across the world, the scamdemic was unceremoniously scrapped.

Could it be that in an uncharacteristic moment of rationality, it dawned on them that they were actually going to end up as lamppost decorations if they carried on down that road?

▲ 42 ▼ 1 Reply

**Lordflin** 5 days ago

Many of us have wondered the same Gregorius...

▲ 25 ▼ Reply

**Kid Novaks** 5 days ago

I have no confidence that anything has been stopped. We are confronted with a seven headed hydra. The current iteration is an artificially created food crisis. The virus front is just being temporarily pulled back as there is too much headwinds against it and by way of extension here in the US the midterms are upon us. Expect a distinct sea change once that clown show has concluded.

▲ 35 ▼ Reply

**Chevrus** 5 days ago

Well they certainly have already wargamed the next one....SPARS 2025-2028

▲ 5 ▼ Reply

**Mattacks** 5 days ago

When they instill tyranny, they always do two steps forward, and then one back.

▲ 15 ▼ Reply

**Codery** 4 days ago

Ye

▲ 1 ▼ Reply

**truth or go home** 5 days ago

Proof positive that it was not public opinion or a pandemic that caused the actions. And certainly had nothing to do with science.

It was a planned event through and through.

Kicked off in some conference room somewhere. Shut down by a powerful voice somewhere.

If people are smart, the lamppost decorations will still appear.

▲ 14 ▼ Reply

**woebegone** 5 days ago

They found out both the "virus" and the "jab" wasn't killing us off as planned.

Funny thing how God gave us immunity and adaptability.

Rage will be the least of their problems.

▲ 3 ▼ Reply

**4thmeal** 5 days ago

The reason it was stopped was that it was replaced with, "we're with Ukraine".

▲ 13 ▼ Reply

**4thmeal** 5 days ago

Just to add, that and elections were coming up. If they kept it going, they knew they would be replaced. It would not surprise me if the left ramps up the COVID tyranny after elections if re-elected.

▲ 5 ▼ Reply

**LordTruth** 5 days ago

The scamdemic was scrapped because it was used to launch their death shot campaign. What hasn't stopped and more dangerous is they are still mandating, CDC recommending and spending billions to market the death shot.

It's not about covid it's about making sure t mandate vax as much as possible and brainwash the sheep to get the shot even though they said and know it does not prevent getting covid and tell the world they have covid again and again lying they have been vax/boosted. They are literally laughing in our faces saying F U we know you know what we are doing and we are going to slaughter as many millions of the people as we can. Pure evil.

▲ 5 ▼ Reply

**Codery** 4 days ago *(Edited)*

^^ this. Any that takes it from here consented to their expiration. A clean kill under natural law

▲ 1 ▼ Reply

**richarda** PREMIUM 4 days ago *(Edited)*

They got the jabs into the childrens schedule and cannot be prosecuted. Home Free.

For now.

▲ 3 ▼ Reply

**Omni Consumer Product** 4 days ago

It stopped in Feb 2022

Right around the time that a special military operation got kicked off in the future rump state of UKR

▲ 1 ▼ Reply

**JohnMc** 4 days ago

Thing is they HAVE NOT STOPPED. Adverts are still running. Some doctors are still pushing it. The CDC just approved it for children. It is STILL ongoing.

▲ 7 ▼ Reply

**reddy kilowatt** 4 days ago

> *Adverts are still running*

drug ads are supposed to devote one third of the broadcast time to warnings about contra-indications and side effects

mRNA ads from the centers for decit control never do

things that make you go *hmmmmm*

▲ 2 ▼ Reply

**HolyGrail20** 4 days ago

My wife and I watch little TV, but when it was on there was CONSTANT commercials for the jabs. Doctors/nurses on there guilting people about getting it, even using children to say "safe and effective". It would make my blood boil - the downright lies and the use of children to spread their lies. I could not help but to swear at my TV in response to their evil.

Then one day a few months back I turned to my wife and said, you know what we haven't seen the past 2-3 weeks? A single "SaFe AnD eFfEcTiVe" commercial. Just stop stopped out of nowhere. I told her then that it was one of two things....either (1) they wanted to distance themselves from COVID before the elections or (2) they wanted to make people forget about it so they could try to change the narrative and say that they never said those things.

▲ 4 ▼ Reply

**Panoramix** 4 days ago

It happened around the 24th of february of this year. Maybe two days later than the beginning of Russia's SMO. Putin deserves the Nobel price in medicin for singlehandedly exterminating Covid.

▲ ▼ Reply

**Chevrus** 5 days ago

I'm gonna go ahead and say the pucker factor is increasing. The Karen Army seeks revenge....

▲ 10 ▼ 1 Reply

**SassyPants** 5 days ago

I want revenge against every Ken and Karen.

▲ 5 ▼ 1 Reply

**Chevrus** 4 days ago

Well there's that.. but I think they might make better cannon fodder for the first banzai wave of outrage against the pharmacorps...

▲ 2 ▼ Reply

**Kasia** 5 days ago

They might just want to require all children to take mRNA injection in order to attend the requisite public indoctrination.

▲ 6 ▼ 1 Reply

**Chevrus** 5 days ago

Expect some serious pushback.

▲ 4 ▼ Reply

**Murkin** 5 days ago

George Carlin summed it up nicely. You don't actually have any rights in this country because anytime you need them they are taken away.

▲ 4 ▼ Reply

**HolyGrail20** 4 days ago

And this attempt at brushing it under the rug only makes the rage grow.

No. We will be heard. They will pay the consequences of their evil and despicable actions. "Following orders" isn't an excuse. It will not be tolerated. The first that deserve it are the doctors and nurses on commercials lying about these jabs. They need to have their licenses stripped away for carelessness and direct involvement in evil and dangerous propaganda leading to the injury and deaths of hundreds of thousands - and to be millions no doubt. They knew better and should have known better. Their blind faith and oath to a corrupt power structure is NO EXCUSE for their actions. They deserve ridicule and to never be in a position of authority ever again. They get what they wanted from others. That is the only fair outcome. If you don't want evil done to you, do not the be the first to start evil. Eye for an eye.

▲ 2 ▼ Reply

**AmericaBeautiful** 3 days ago

Absolutely agree.

80-year old M.D.s who KNOW better, are still forcing masks and demanding the fake-ccine, criticizing you if you resist, trying to scare you about the china-virus, and making no comment when the 96% not effected is brought up.

They KNOW. They do it anyway.

Therefore, they are GUILTY, and must have their licenses removed.

▲ ▼ Reply

---

**Vesta** 5 days ago

Everyone in my life that got vaccinated and/or pressured me to get it, have been cut out of my life forever. They're too stupid to be my friend/acquaintance/relative/neighbor/doctor/dentist.

In my 67 years, I have never felt this way about anyone or anything and I despise the people responsible for making me this angry. My mother died alone in a nursing home and without a funeral, it's unforgivable.

/rant

▲ 147 ▼ Reply

**Pair Of Dimes Shift** 5 days ago

Based.

Sorry about your mom.

▲ 71 ▼ Reply

**Vesta** 5 days ago

Thanks, I really appreciate your sentiment.

▲ 38 ▼ Reply

**Known Fact** 5 days ago

You do have a voice on talk radio -- Jessie Kelly has made this his issue, what they did to so many people like you and your family

▲ 16 ▼ Reply

**Vesta** 5 days ago

Thanks, I pity the fool that asks for my forgiveness.

▲ 21 ▼ Reply

**Von Hayek** 5 days ago

US Military is the only answer.

▲ ▼ 10 Reply

**Drummerboy56** 5 days ago *(Edited)*

I'm so sorry vesta. My heart is with you. My anger, as yours knows no bounds now. And as LF has just said, as I have been saying for over a year, that when all of us decide to get off our ass and do something, j6 will be the least of their problems. Two years ago, someone here suggested a six month club. If there were enough six monthers , we can right this wrong. I guess we just need to let the lord do our vengeance for us. May she rest in peace.

▲ 12 ▼ Reply

**Marman** 5 days ago

> *In my 67 years, I have never felt this way about anyone or anything and I despise the people responsible for making me this angry.*

Agreed.

I fully understand your anger. My family fully bought into the hysteria and even refused, at first, to come see me and my elderly parents that live with me for the holidays since we were unvaxxed.

I told them all many times why I considered the vaxxes dangerous and flatly refused to have my parents vaxxed as they are already in poor health and I am their legal caregiver.

Well, after my father's retina detached for no reason and my mother suddenly had uncontrolled, unexplained nervous spasms requiring hospitalization, I found out my sister had secretly taken them both to be vaxxed and boosted during supposed visits to take them shopping for Christmas last year.

Now, I am watching them both slowly become even more sick with weird auto-immune disorders and rapidly increasing dementias.

So, yes, I FULLY understand your anger and my relationships with certain family members are permanently damaged.

▲ 33 ▼ Reply

**reddy kilowatt** 4 days ago

i would not be able to restrain myself

▲ 6 ▼ Reply

**Squid Pro Quo** 4 days ago

That's just the saddest, most despicable thing I've read all day. I'd sue them. You have legal custody. But I was in hospice nursing so I know by the end of the day, you're spent, and it would likely just cause more problems...

May I suggest you never leave them with these miguided family members again? May I also suggest (everybody should have them) you get Medical Directives for them so it can't happen again? Sometimes called Living Wills, most drs now will say they're only for EOL (end of life), but they're not, anyone can have one.

Drs offices will have the forms or you can find templates online. There is no set format, but these are legal documents and must be followed.

You can write anything you want on them - no jabs, no vents, no Remdesivir, no DNR, no nil-by-mouth, no red jello, no yellow fuzzy socks, anything.

Get it witnessed, give copies to their drs, and always have a spare copy to take with you to any hospitalization, making sure you serve it to admissions and to the sr. floor nurse. Post a copy on the wall next to the nurse's whiteboard.

Keep one copy on you at all times, even when going to the grocery store - anywhere they go, take them.

▲ 5 ▼ Reply

**mammothine** 5 days ago *(Edited)*

This all was a blessing in disguise. It made it very easy to know who to cut and who to keep. Bluntly told lifelong friends we couldn't be friends anymore. Certain family who once meant everything now carry no more weight than strangers. Estate planning, as well as holiday gifting and travel, is now, thankfully, a breeze.

▲ 12 ▼ Reply

**Proximus** 5 days ago

Sgt. Schultz from Hogan's Heroes:

"I know nothing, NOTHING!"

They feigned ignorance and now want mercy.

Their day of reckoning is coming.

▲ 4 ▼ Reply

**LordTruth** 5 days ago

“In my 67 years, I have never felt this way about anyone or anything and I despise the people responsible for making me this angry”

I’m 62 and was free of anger and revenge until 2020 when this evil cabal began harming me, my family and friends. Now i want revenge and pure raw justice.

Vesta sincere sympathies.

▲ 5 ▼ Reply

**4legsgood2legsbad** 5 days ago

I don't know your pain, forgive the comment if it is uncalled for.

It's never too late to officially honor your mother.

God bless.

▲ 2 ▼ Reply

**Why-Am-I-Banned** 5 days ago

They want to call a amnesty because they know there are a lot more true bloods out there than they are telling us, no way only 10% didn't get the death jab... they are truly scared of the hoard (us)

I won't acknowledge people wearing masks, they say hi to me, call me by name, I ignore them.. idiots

▲ 3 ▼ Reply

**reddy kilowatt** 4 days ago *(Edited)*

my mother also died alone and in a nursing home when governor klansman blackface locked us out during the coronahoax plandemic

she had dementia, so for three years I would visit her every day for either lunch or dinner, and feed her the foods that she remembered and loved

she had forgotten how to eat, but could do so with my help

after I was locked out, nobody had the patience to spoon feed her, so she slowly starved to death, alone and confused

we were told that we could be at her bedside when it looked like she was in her final death throes, but of course the phone call never came - until after she had already died - '*when can you come pick up her things?*' - on the loading dock, not allowed into her room

after she passed, in order to identify her for her death certificate, i was emailed a photograph of her withered skull, tightly wrapped in her skin.

the entire affair was shocking in its casual disregard for a human being's life. she deserved so much better.

after 86 years on earth, she never even got a funeral.

she quietly disappeared from life and society beneath the waves of consciousness and neglect

pardon me if I am not feeling magnanimous towards those who perpetrated this criminal hoax

quite the contrary

▲ 5 ▼ Reply

**Fishtowner** 4 days ago

I'm so sorry. My blind 93yo MIL was healthy when she entered "assisted living" in 2019. Only a few months later the lockdowns. Window visits only. For a blind 93yo woman. Within the year she stopped thriving. She died in the spring of '21. They will pay.

▲ 4 ▼ Reply

**Fishtowner** 4 days ago *(Edited)*

My blind 93yo devout Catholic MIL died of "failure to thrive" after being locked alone in her room for a year with window visits only. WINDOW VISITS. FOR AN ELDERLY BLIND WOMAN. I was able to be by her side when she died, but I doubt she knew I was there. But the worst of it was the spiritual neglect by the Church that she loved. Those bishops who closed the parishes and kept the priests out of the nursing homes should stand beside the criminal politicians when the scores are being settled.

▲ 3 ▼ Reply

---

**NoSoyBoys** 5 days ago *(Edited)*

I just previewed the next blockbuster article from the Atlantic:

"Why a First Strike Nuclear War is Winnable and Positive for Climate Change"

▲ 92 ▼ Reply

**teolawki** 5 days ago

And don't forget the follow on article:

"Health Benefits of Radiation Exposure"

▲ 49 ▼ Reply

**keeper20** 5 days ago

hence - glow in the dark...

▲ 3 ▼ Reply

**Drummerboy56** 5 days ago

Don’t forget the new hairstyles.

▲ 2 ▼ Reply

**Uncle Frank** 5 days ago

‘1. A great tan!’

▲ 4 ▼ Reply

**6gorillion** 5 days ago

I suppose the nuclear winter that ensues would definitely cool the planet down a bit! LOL.

▲ 4 ▼ Reply

**Willow the cat** 4 days ago

Not according to the science — those greenhouse gases cause global warming.

▲ ▼ Reply

**RadErCad** 5 days ago

Well the 'powers that be' just warned that a nuclear response to a non-nuclear threat is a GO for the USA. 😈

Conspiracy Theory: The nukes to be used on their own population.

▲ 6 ▼ Reply

**4thmeal** 5 days ago

Sadly, I've gotten the same vibe with using nukes on their own population as a FF. They could then use nukes on Russia.

▲ 1 ▼ Reply

---

**itstippy** 5 days ago

*"Let’s acknowledge that we made complicated choices in the face of deep uncertainty, and then try to work together to build back and move forward," she continues.*

Except that The Authorities and The Experts expressed no uncertainty at all about what they were recommending and mandating, instead insisting that their actions were 100% dictated by The Science. Nobody in charge said "We're pretty much flying blind here, and it's best we err on the side of caution." They did not. They spoke and acted with total confidence that what they were doing was completely justified, and anyone who voiced doubt was attacked for being an anti-science Neanderthal deplorable Trump supporter.

▲ 88 ▼ Reply

**GEBLECH** 5 days ago

and they are still suppressing and oppressing the opposing voice

▲ 44 ▼ Reply

**Uncle Frank** 5 days ago

They're going to have to grow a thicker skin. The blowback hasn't even gotten started yet. Expect major class action lawsuits.

▲ 15 ▼ Reply

**SassyPants** 5 days ago

Lawsuits? It should be the mob.

▲ 15 ▼ Reply

**Uncle Frank** 4 days ago

True. Depending on how the lawsuits turn out, that could easily be in their future.

▲ ▼ Reply

**economessed** 5 days ago

Oster is doing us a huge favor by shining a bright light on an American cultural problem. We abandoned accountability and personal integrity in deference to moral hazard. "Experts" and "Authorities" would behave much differently if they knew they'd be thrown into a wood chipper if they tried to evade responsibility for their actions/decisions.

We give drug companies and everyone in orbit around them immunity from accountability. They privatize profits/personal gain and socialize harm/losses.

Let's humiliate Oster and calibrate the utter absurdity of her ideas. Then let's take action in small ways and large ways to regain some sanity in governance. Yes, you can do more than complain on the internet. You can monkeywrench all the things. Be creative, return the favor.

▲ 21 ▼ Reply

**krda** 5 days ago

Woodchippers are the only way to restore civility to society.

▲ 8 ▼ Reply

**RadErCad** 5 days ago

The well known fact is they used the moddern equivilent of Science, spelled $cience.

▲ 5 ▼ Reply

**Proximus** 4 days ago

Fauci was the self-proclaimed "science".

Ask Rand Paul for verification.

▲ 2 ▼ Reply

**jim942** 5 days ago

Sad part is people who took the jab are dying on a daily basis which will continue for years to come.

▲ 73 ▼ Reply

**ManOnFirst** 5 days ago

higher cancer rates, higher sudden unexplained deaths, higher miscarriage rates, etc.

▲ 47 ▼ Reply

**jim942** 5 days ago

Even Dr Jill warned of a higher cancer rate. But her reason was bogus, "because of missed screenings" from covid.

▲ 11 ▼ Reply

**El Vaquero** 5 days ago

It's not bogus, it's just one of the multitude of reasons. People did miss cancer screenings and people are going to die because of it. This would be true with or without the vaccines. Lockdowns are a bad idea. But the vaccines are doing things to people's immune systems that we're going have to spend the next decade untangling. It's all a big mess.

▲ 7 ▼ Reply

**NoPasaran** 5 days ago

i am not sad about people who injected themselves to be able to travel and go to restaurants while calling for forced injections of those who valued their human rights and bodies over another over-salted restaurant meal

▲ 16 ▼ Reply

**4legsgood2legsbad** 5 days ago

In my town there is a Syrian restaurant that makes good food. I was never asked for a vaccine passport. I went there today and told them I appreciate them never asking me stupid questions over the two years.

▲ 13 ▼ Reply

**mammothine** 5 days ago

Tried to warn them.

¯_(ツ)_/¯

▲ 18 ▼ Reply

**Proximus** 5 days ago

Upvote for creativity.

▲ 4 ▼ Reply

**RadErCad** 5 days ago *(Edited)*

.

▲ 1 ▼ Reply

**RadErCad** 5 days ago *(Edited)*

We are going to spend the next decade identifying the 'Long Term Effects' of the 'approved for emergency use experimental medical treatment.' That is what it was and still is. It passed antivirus vaccine standards NOWHERE in the world.

▲ 10 ▼ Reply

**TimeHasCome** 5 days ago

Petsmart was allowed to open but the local farmers market was not . Every publicly traded company was left untouched .

▲ 71 ▼ Reply

**Icallputs** PREMIUM 5 days ago

Strip Clubs were open, but No Church.

▲ 59 ▼ Reply

**GunnerySgtHartman** 5 days ago

'cuz naked women giving lap dances don't spread ChiComCovid, but preachers standing behind a pulpit several feet away from their congregation somehow do spread it.

▲ 12 ▼ Reply

**4thmeal** 5 days ago

That and recovery meetings were shut down. You could still go to a gas station to get alcohol.

▲ 14 ▼ Reply

**Net Zero** 5 days ago

Had to keep the populace pacified as much as possible, except when they weaponized the George Floyd story, then it was okay to be angry and riot.

▲ 10 ▼ Reply

**GunnerySgtHartman** 5 days ago

And riots don't spread ChiComCovid - just ask Fraudci - he said so!

▲ 7 ▼ Reply

**GunnerySgtHartman** 5 days ago

Too bad we can't grant "amnesty" to the people who died at the hands of these murderous hypocrites (a good way to describe them!).

▲ 66 ▼ Reply

**Chevrus** 5 days ago

Watch a couple of videos of children collapsing for that warm fuzzy feeling...Seriously though: Accountability followed by Attrition.

▲ 16 ▼ Reply

**bIlluminati** 4 days ago

Joint and several responsibility to anyone who caused damage ... say $10,000,000 each per the 800,000 extra deaths in these States - that's $8 trillion - $250,000 for each of 3,000,000 small business jobs destroyed - another $750 billion - $50,000 for each of the 50,000,000 schoolchildren deprived of an education, payable from the teachers' pension funds - that's $2.5 trillion - for a start.

Payments from the top down - Trump, Biden, Fauci - any governors - any political or medical organization that advocated for these policies - any media outlet that advocated for these policies - any pharmaceutical company that lied about their products.

Cash - on the barrelhead - from those who caused the harm - to those who suffered the harm. $15 trillion - plus treble damages for malice.

▲ 4 ▼ Reply

**Chevrus** 4 days ago

Right in the mouf!

▲ 1 ▼ Reply

**DrBrown314** 5 days ago

Possibly the biggest crime against humanity ever perpetrated and this clown suggests we just forget about it? No way, these folks need to fess up!

▲ 59 ▼ Reply

**karzai_luver** 5 days ago

the us and their corrupt cdc/nih/fda were looked at as a world standard of care.

this was a world wide death cult.

forgive , maybe rethink that one.

▲ 4 ▼ Reply

**Uncle Frank** 5 days ago

The government could grant them all amnesty, and it wouldn't change a thing. This is inexcusable, and they'll spend the rest of their lives shunned and ostracized.

And amnesty would not assuage their internal guilt and self-loathing either.

▲ 4 ▼ Reply

**SassyPants** 5 days ago

Shunned? That will really teach them. I'm sure they are already rethinking their life choices.

▲ 1 ▼ 1 Reply

**Uncle Frank** 4 days ago

Actually, I think it would. They cannot escape their guilt for so much death and destruction. Being ignored and discriminated against would not go unnoticed by them.

▲ ▼ Reply

**Sophia Aurelius** 4 days ago

**IVERMECTIN**

Not only did they ruthlessly demonize, censor, strip of credentials, and ridicule doctors who risked it all to get the word out, they also blocked people from getting this medication from doctors who would prescribe it to them. I saw this with my own eyes. I also took Ivermectin when I got covid, and it worked.

No amnesty, not after seeing all of this and experiencing it, personally. This is not an anecdote, no, I saw true, real, unadulterated evil, and it needs to be brought out into the light. This can never be allowed to happen again.

▲ 2 ▼ Reply

**Petkattash** 5 days ago

Pure blood and proud... To hell with them all.

▲ 57 ▼ Reply

**teolawki** 5 days ago

Vax free. Covid free. Sanity and health intact.

▲ 30 ▼ Reply

**Paragon321** 5 days ago

They wanted to put us unvaccinated people in concentration camps. Never forget that.

▲ 53 ▼ Reply

**glenlloyd** 5 days ago

They still do....they're still that deluded and hysterical about it!!

▲ 21 ▼ Reply

**SFLguinea23** 5 days ago

And they still want to make the jab mandatory for our children.

▲ 25 ▼ Reply

**glenlloyd** 5 days ago

Yeah that's a big no go....and AFAIC Walgreens and any place that provides 'vaxes' needs to stop pushing that crap. And I'm tired of seeing govt funded billboards pushing the vax...

Just stop...you lost, you were wrong, you're gonna now pay.

▲ 17 ▼ Reply

**WolfgangIffans101** 5 days ago

Noam Chomsky wanted for force vaccinate.

▲ 27 ▼ Reply

**Old Ladybug** 5 days ago

He has always been part of this.

▲ 7 ▼ Reply

**No-Go zone** 5 days ago

Noam is an ancient talmudist.

▲ 3 ▼ Reply

**Raging Debate** 4 days ago

Oh I won't ever forget they wanted us in camps. A huge reminder they still do. And some neighbors were ok with it. Now I know who the rats are.

So wife is on board with no grab and take without a fight if and more likely when the time comes. Last two years changed her mind.

▲ 2 ▼ Reply

**Albfuct** 5 days ago

Amnesty?

Thats a funny way to spell death penalty.

▲ 52 ▼ Reply

**Budnacho** 5 days ago

Accountability.....*NOT* Amnesty....

▲ 52 ▼ Reply

**anarchitect** PREMIUM 5 days ago

The fact that *The Atlantic* would even publish such an article suggests that they know justice is coming. I still have serious doubts but am hopeful.

▲ 45 ▼ 1 Reply

**Chevrus** 5 days ago

I dont even know what to call it...Limited White Flag Hangout?!

▲ 11 ▼ Reply

**Honey Badger** 5 days ago

Let's give these fuckers the Gaddafi treatment.

▲ 21 ▼ Reply

**Drowsapp123** 5 days ago

Sorry Anarch - had to neg you.

It's not that I do not wish you were correct. I just know you are not.

In this case the article is about trying to get more votes for Dems in a few days.

▲ 4 ▼ 22 Reply

**Drummerboy56** 5 days ago

Down voted you for being full of shit.

▲ 20 ▼

**keeper20** 5 days ago *(Edited)*

imho anarcho is correct, this vapid apology is just a last minute punch for votes.
they are not fishing for a pardon, not the planners.

they have already gamed this phase out, they have a plan.

while we enjoyed life during the past twenty years, they plotted a decimation of the population. they are not surprised nor regretful at this stage, they are focused on preparing their next move.
we the good people of the world get to wait until they rain down their malice upon us.
i certainly hope they are stopped, but i do not think they live in fear of imminent justice.

▲ 19 ▼

**Sergio1** 5 days ago

I'm so mad that I could polish my guns.

▲ 5 ▼

**mobius8curve** 4 days ago *(Edited)*

Father NEVER forgets:

Matthew 12:36 And I say unto you, that every idle word that men shall speak, they shall give account thereof in the day of judgment.

https://sumofthyword.com/2013/03/06/book-of-life/

▲ ▼

**philipat** 4 days ago

One critical element is missing in this excellent critique of Oster. Western Governments ALL had Pandemic Response contingency plans in place and NONE of them included masks and lockdowns. That is becuase it was "settled science" (Or does that only apply to Climate Change?!) that masks and lockdowns a) Don't work and b) cause far more harm than good.

So why did all these Governments simultaneously drop these carefully prepared plans in what was obviously a coordinated manner? Who did the coordination and why?

IMHO answering this question is key to understanding who was driving the hidden agenda and why. It's critically important that we get to the bottom of this and hold those responsible accountable for their actions. I say this not out of vindictiveness but because if we don't do that, as things now stand, this WILL all happen again.

▲ 6 ▼

**Chevrus** 5 days ago

Given the amount of sickness and death they appear to have caused....yeah.

▲ 2 ▼ Reply

**No-Go zone** 5 days ago

An old rusty bayonet is too good for those fvcking demons.

▲ 3 ▼ Reply

**Shad_ow** 5 days ago

Fear.

▲ 5 ▼ Reply

**Capt Tripps** 5 days ago

> *Smell that, Rabbit? F E A R...*

▲ 2 ▼ Reply

**the artist** 5 days ago

How about they admit they were wrong about everything and THEN ask for forgiveness?

Ever think of that you monsters?

▲ 22 ▼ Reply

**Samual Vimes** 5 days ago

Hail Mary, Mother of Grace....

▲ 3 ▼ Reply

**4thmeal** 5 days ago

If they stopped with the censorship and allowed open discussion on the jabs, that would go a long way, but nothing has changed there.

▲ 11 ▼ Reply

**Tevo** 4 days ago

4thmeal, yeah that's what should have happened from the beginning...open discussion and debate, everyone working together to help figure out what is the best way to go about things, questions about the safety of the shots, all cards on the table so that people could make informed decisions regarding all the information being brought in- from doctors, from scientists, from microbiologists, everyone! But they didn't allow open discussion which told me that they had a sinister agenda that they wanted to hide.

▲ 7 ▼ Reply

**blousey** PREMIUM 4 days ago

They are passing trillion dollar spending bills without even reading whats in it. As a matter of fact none of the horrible decisions that are made are not being discussed. They are made on the sly and then lied about.

▲ 3 ▼

**MANvsMACHINE** 5 days ago

They were purposefully wrong, not wrong by mistake. The consequences were intended. Why else push a vax as hard as they did if they knew it didn't work? They also knew of the harm it causes and still forced it upon people.

▲ 19 ▼ Reply

**MrBoompi** 5 days ago

Since the overlords control the federal courts and the US govt, the perps don't seem to be worried.

▲ 8 ▼ Reply

**Raging Debate** 4 days ago

I see it as this sentiment 'you people with your annoying resistance to our NWO finality, can't you just stop and move along? I got to get my nails done at 4:00.

▲ 2 ▼ Reply

**Chevrus** 4 days ago

BYOC: bring your own courts

▲ ▼ Reply

**Sophia Aurelius** 4 days ago

**IVERMECTIN**

Not only did they ruthlessly demonize, censor, strip of credentials, and ridicule doctors who risked it all to get the word out, they also blocked people from getting this medication from doctors who would prescribe it to them. I saw this with my own eyes. I also took Ivermectin when I got covid, and it worked.

No amnesty, not after seeing all of this and experiencing it, personally. This is not an anecdote, no, I saw true, real,

unadulterated evil, and it needs to be brought out into the light. This can never be allowed to happen again.

▲ 13 ▼ Reply

**Known Fact** 5 days ago

Sure, while the J6 people are still locked up and they'll be hunting Trump down until he's 100.

▲ 45 ▼ Reply

**peterZ** PREMIUM 5 days ago

Naomi Wolf has it right: Did they liberate ***auschwitz*** and then have a group hug? No.

▲ 45 ▼ 1 Reply

**President Joe Biden** 5 days ago

Man I would vote for a DeSantis/Lake ticket.

▲ 44 ▼ 1 Reply

**istt** 5 days ago

Yeah, or DeSantis/Gabbard

▲ 5 ▼ 1 Reply

**STP** PREMIUM 5 days ago

I like Tulsi, but Kari Lake is a good step above. She's never been a WEF member either. Just MHO.

▲ 15 ▼ Reply

**4thmeal** 5 days ago

I don't trust Gabbard esp with her anti-2A stance.

▲ 7 ▼ Reply

**Qui Custodit** 4 days ago

That is a deal killer, no exceptions.

▲ 2 ▼ Reply

**exi1ed0ne** 5 days ago

Sorry, but we aren't gonna vote our way out of tyranny and treason.

▲ 12 ▼ Reply

**SassyPants** 5 days ago

Especially by electing more controlled opposition.

▲ 7 ▼ Reply

**reddy kilowatt** 4 days ago

I vote to skip the soapbox and ballot box

▲ 3 ▼ Reply

**!!!** 4 days ago

Man, you're a fvcking idiot. Desantis is OWNED by the same people that did this.

▲ 1 ▼ Reply

**President Joe Biden** 4 days ago

I am.

▲ 2 ▼ Reply

**kamala harris** 4 days ago

He is.

▲ 2 ▼ Reply

**Hillary Rodham Clinton** 4 days ago

!2016 VOTE FOR ME 2016!

▲ 1 ▼ Reply

---

**Capt. MegaHash** 5 days ago *(Edited)*

I originally became interested in graphene-oxide back in college, around fifteen years ago. It has amazing properties to build micro-superconducting elements and nano-circuits. What I did not know at teh time, was that graphene-oxide is also an excellent coagulant. In fact, it is replacing aluminum-oxide in many applications. So when I became aware that graphene-oxide was included in these "vaccines" that really piqued my interest. Teh pieces of teh puzzle have fallen into place, teh clotting in vaxxed sheeple is caused by graphene-oxide. It is basically gluing together nano-particulates in teh blood stream until there is blockage and your heart stops or your brain ruptures.

fonestar

▲ 44 ▼ 1 Reply

**6stringer** 5 days ago

This is very interesting. Any references I can read about this would be greatly appreciated.

▲ 2 ▼ Reply

**!!!** 4 days ago

gfy with this nonsense.

▲ ▼ 4 Reply

**JiminiKrickets** 4 days ago

Graphene-peroxide in excellent for creating billions of unique NMR markers.

▲ ▼ Reply

**4thmeal** 4 days ago

1 ng/ml spike protein also results in clotting and hypercoagulability.

▲ 1 ▼ Reply

**petulant elixir** 3 days ago

Captain Megaturd has a minus 5k rating and spells like Fetterman after his second stroke on live TV.

▲ ▼ Reply

---

**williambanzai7** PREMIUM 5 days ago

Wood chippers unite…

▲ 40 ▼ Reply

**gaoptimize** 5 days ago *(Edited)*

We can't let them goad us into mass violence that will undermine the rule of law afterwards. I propose the following punishment regime:

1) Organizers and conspirators at the drug companies, politician, FDA boards, CDC bureaucrats, and state and county health officers: Death penalty with very expedited appeals.

2) Financial beneficiaries such as key drug company employees, shareholders, complicit media figures, and hospital boards and administrators: Stripped of all assets accrued since Jan 2020 to fund an asbestos-like victims compensation program.

3) Medical practitioners who went along: Forced to take a 120 hour medical ethics and freedom course, re-take the Hippocratic Oath, and practice under probationary supervision by county-level boards made up of doctors who refused the narrative.

▲ 6 ▼ 1 Reply

**reddy kilowatt** 4 days ago

> *undermine the rule of law*

er, have you seen what passes for 'rule of law' these days?

▲ 4 ▼ Reply

**NobodyUknow** 4 days ago

For now, we can still vote “Guilty” or “Not Guilty”. Thats a more important vote than the sham next Tues

▲ 3 ▼ Reply

**Salsa Verde** 5 days ago

Cockroaches hate bright lights more than anything.

▲ 40 ▼ Reply

**Chevrus** 5 days ago

A little more light in the fishbowl, sunlight is the best disinfect, and best of all "the innocent have nothing to hide"!

▲ ▼ Reply

**reddy kilowatt** 4 days ago

what they really hate is that giant heel coming from above to crush them in their tracks

▲ ▼ Reply

**Codery** 5 days ago

When the time comes I won’t need any orders to follow I’m gonna know exactly what to do.

▲ 38 ▼ Reply

**6gorillion** 5 days ago

"Your honor, I didn't just follow orders, I made some up on the way."

"Your honor, how can I be guilty, when I enjoyed doing it?"

▲ 12 ▼ Reply

**jimfcarroll** 5 days ago

The original Nuremberg trials had the appropriate sentence for using coercion to undergo an experimental medical procedure. Most government officials including judges that ruled in favor of mandates need to stand trial. AFTER THE SENTENCING and ONLY THEN will there be forgiveness. But NEVER amnesty.

▲ 35 ▼ 2 Reply

**CJgipper** 5 days ago *(Edited)*

What about the ones that forced my grandfather to die alone? The bastards were calling me to ask for blood because I had already gotten covid and was immune (donate blood antibodies while wearing a mask mind you). Yet, they wouldnt' let me visit my family. F them. No forgiveness.

▲ 41 ▼ Reply

**Chevrus** 5 days ago

The word 'retribution' comes to mind

▲ 9 ▼ Reply

**Sophia Aurelius** 4 days ago

Mary crushing the head of Satan, comes to mind...

▲ 1 ▼ 1 Reply

**Fishtowner** 4 days ago

Wherever you find those signs that say “Heroes work here” you will find the monsters who killed our parents and grandparents. We know where to find them.

▲ 3 ▼ Reply

**Pippi_Lungstocking** 4 days ago

Just follow the signs, quite literally - public virtue-signaling and fake awards are indispensable to such creatures

▲ ▼ Reply

---

**Grumpy Old Objectivist** 5 days ago

I will never apologize for being right about covid, and I will never forgive them for being wrong.

▲ 34 ▼ Reply

**fuct** 5 days ago

If they were simply "wrong" I might be able to forgive them. But they weren't. They knew exactly what they were doing, and they knew the repercussions. Thier only regret is that they didn't get away with it, *and they are still trying.*

▲ 25 ▼ Reply

**Sophia Aurelius** 4 days ago

**IVERMECTIN**

Not only did they ruthlessly demonize, censor, strip of credentials, and ridicule doctors who risked it all to get the word out, they also blocked people from getting this medication from doctors who would prescribe it to them. I saw this with my own eyes. I also took Ivermectin when I got covid, and it worked.

No amnesty, not after seeing all of this and experiencing it, personally. This is not an anecdote, no, I saw true, real, unadulterated evil, and it needs to be brought out into the light. This can never be allowed to happen again.

▲ 1 ▼ Reply

**Old Ladybug** 5 days ago

They knew exactly what they were doing and for a long time now.

▲3 ▼ Reply

**novictim** 5 days ago

> *"Let's acknowledge that **we made complicated choices in the face of deep uncertainty**, and then try to work together to build back and move forward," she continues.*

These people need to admit that they acted and thought like NAZIs. Once they do that then we can talk.

▲34 ▼2 Reply

**CJgipper** 5 days ago

They literally are nazis. National Socialists.

▲13 ▼3 Reply

**keeper20** 5 days ago

such words are apart now from meaning

like gender and truth, they have no value

▲2 ▼1 Reply

**Carpe Tutti Bastardi** 5 days ago *(Edited)*

no victim, Re:

> *"Let's acknowledge that **we made complicated choices in the face of deep uncertainty**, and then try to work together to build back and move forward," she continues.*

"These people need to admit that they acted and thought like NAZIs. Once they do that then we can talk."

No, Once they do that (or not) then we can put them on trial convict them and then issue appropriate and final punishment!

▲1 ▼1 Reply

**petulant elixir** 3 days ago

Where are you at upstairs, mate? You ***do not*** negotiate with a terrorist and you certainly **cannot** forgive or negotiate with, let alone offer "*amnesty*" to, **a neo-nazi fascist mass murdering Democrat sympathizer masquerading as a saint.**

***That's the worst sort of human I can imagine.***

▲1 ▼ Reply

**jim942** 5 days ago

Amazing that the inventor of mRNA was saying the jab was dangerous and don't get it while the "authorities" ignored him.

▲33 ▼ Reply

**reddy kilowatt** 4 days ago

the nobel prize winning inventor of PCR technology, Dr Cary Mullis, said "*don't use these for diagnosis, only for research*"

of course, he also said fauci was a clown

they didn't listen to him either

▲7 ▼ Reply

**bankonzhongguo** 5 days ago *(Edited)*

Never forget what they did and took from you.

And by the way - they have not stopped.

Their power and designs contnues to grow.

▲ 33 ▼ Reply

**Gilster** 4 days ago

I was the only person amongst my extended family who refused to take the shot, and was ostracized.
Some went as far as demanding that I be held down and injected against my will. That was the last time I ever spoke to those people.

▲ 33 ▼ Reply

**SurfingUSA** 4 days ago

Sorry to hear this. In roughly the same boat.

▲ 7 ▼ Reply

**Carolynn55** PREMIUM 4 days ago *(Edited)*

I begin to wonder if the off the wall videos in China that came out a while back of people falling over and dying were a preview, not an actuality. That would mean they are telling the world to 'get ready'.... and since it was already previewed, it won't be a surprise....

My neighbor is now in the hospital with a stroke and heart attack...smh

▲ 8 ▼ Reply

**rizzo** 4 days ago

I think there is very logical explanation for the early videos from China. As predicted by the late Dr. Luc Montagnier nature does not tolerate tinkering on the molecular basis so it slowly removed the man made parts from the Wuhan agent, but that earliest strain was very potent.

▲ ▼ Reply

**Jailtheinsiders** 4 days ago

At least now you know who you can rely on.

▲ 2 ▼ Reply

**petulant elixir** 3 days ago

Same story here in Japan looking back at Australia which literally turned into an Orwellian hell hole ***complete with a c t u a l concentration camps.*** I was locked out, silenced, publicly vilified, coerced, ridiculed, threatened, shamed and blamed... for what ended up being one of the best decisions I've ever made and one that totally vindicated me.

***Nobody has said a single f'ing peep since... but there's a reason for that: BUYER'S REMORSE.***

▲ ▼ Reply

**paranoid.dragon** 4 days ago

Pro-Vaxxers wanted to kill the unvaccinated by preventing the unvaccinated from being able to buy food.

Pro-Vaxxers denied life-saving transplant surgeries to the unvaccinated.

I will never forget the level of pure evil shown by the Pro-Vaxxers.

Even now, the Pro-Vaxxers refuse to admit the vaccines are deadly.

▲ 33 ▼ Reply

**Mr.Petersleave** 4 days ago

☝☝☝☝☝☝☝☝☝☝☝☝☝☝☝They almost disallowed us in grocery stores. The fire comes for them.

Forgivness is your gods burden.

▲ 14 ▼ Reply

**reddy kilowatt** 4 days ago

still seeing signs in Publix: *free covid vaccines*

▲ 2 ▼ Reply

**Unapologetic** 4 days ago

The stupid arbitrary 6 foot apart markers are still EVERYWHERE.

▲ 3 ▼ Reply

**petulant elixir** 3 days ago

THIS. The amount of pure hatred is biblical.

***These f'ing scumbags want it to go away now, thinking they can escape their blame and guilt for being directly involved in the murders of countless millions of people. They are asking for amnesty?***

Okay... I'm asking for them to receive the death penalty. ***Then we can give them their "amnesty".***

▲ 2 ▼ Reply

**Educated_Redneck** 5 days ago *(Edited)*

The Jews have monuments regarding the Holocaust and inscriptions of "Never Forget." Millions have died due to US/China COVID-19 lab leak, shutdowns, masks, and vaccine mandates. WE WILL NEVER FORGET!

▲ 32 ▼ Reply

**RadErCad** 5 days ago

Conspiracy Theory: The 'leak' was intentional.....

▲ 7 ▼ Reply

**Don'tMindMe** 5 days ago

This shit is sick.

▲ 31 ▼ Reply

**natashav** 4 days ago

Remember when Governor Gretchen Whitmer of Michigan made it illegal to buy seeds to plant a garden.

Shut down all nurseries.

She claimed buying seeds and planting gardens spread covid.

She was channeling Stalin.

▲ 29 ▼ Reply

**Yogizuna** 4 days ago

And Satan.

▲ 11 ▼ Reply

**11111101110** 4 days ago

really. if we don't have the ability to see that this is ***evil!***

then we are still blind.

blind blind blind blind blind blind blind blind blind !

▲ ▼ Reply

**molliesue** 4 days ago

Question is, will the MI voters remember it and DO something about her now? Or choke like CA did when had chance to toss out newsom in recall..

▲ 8 ▼ Reply

**RabidModerate** 4 days ago

Personnaly..I never trust a Gretchen…

▲ 4 ▼ Reply

**Moron Tagger** 4 days ago

Personally..... I never trust(ed) any politician

▲ 5 ▼ Reply

**Pippi_Lungstocking** 4 days ago *(Edited)*

Wretched Gretchen

▲ 1 ▼ Reply

**Tom Ramanauskas** 5 days ago

If Alex Jones had to shell out almost $1B I think that The Atlantic needs to have at the very least the same done to it.

▲ 29 ▼ Reply

**nerf_crotchbat** 5 days ago

Remember when you got fired because you refused to answer HR's mandatory vaccination survey?

▲ 30 ▼ Reply

**RatchedGranpa** 5 days ago

Demons in human clothing

▲ 30 ▼ Reply

**ponyboy99** 5 days ago *(Edited)*

Here they are, all of them:  Scholz in front row.

https://youtu.be/b-TKQaqml6k

▲ 9 ▼ Reply

**Chevrus** 5 days ago

Why do they do all this weird satanic shit?

▲ 2 ▼ Reply

**DumpsterFire74** 5 days ago

What the f_ck is that??

▲ 4 ▼ Reply

**No-Go zone** 5 days ago

Europe in the 21st century.

▲ 1 ▼ Reply

**Raging Debate** 4 days ago

Dumpster - You never saw that demonic ritual at CERN?

Why do they do that? Because their god is the devil.

▲ 3 ▼ 1 Reply

**petulant elixir** 3 days ago

Gee thanks... now I can't unsee any of it. WTAF... ***@___@?!!!***

▲ ▼ Reply

---

**crazybob369** 5 days ago *(Edited)*

I realize the pressure that doctors must have been under to go along with this idiocy. I have dropped all my doctors, meds, and will never go to another unless I'm bleeding out. And even then, I'll try staples and superglue first.

After all, how can you trust a group who knew better, but knowingly let people die. That's the worst of the worst. Do no harm, my ass.

▲ 28 ▼ Reply

**Paragon321** 5 days ago

They don't profit from healthy people...

▲ 14 ▼ Reply

**WizardBlizzard** 5 days ago

Knowingly let them die? True but more appropriately might read, "knowingly killed people." That's murder.

▲ 16 ▼ Reply

**Just-Say-No** 5 days ago

I'm a nurse and I cut my l losses and walked away. Any doctor or nurse who allowed themselves to get into debt up to their eyeballs walked into this sort of pressure and control very willingly. Are the 3500 sq ft homes and the SUVs all that important? Apparently yes, they are that important. That's why these murderers went along.

▲ 17 ▼ Reply

**glenlloyd** 5 days ago

It's not 3500 sq ft....it's 5000 and up.

▲ 6 ▼ Reply

**americhinaman** 4 days ago

I lost 90% of my friends for refusing to vax and begging loved ones not to as well, but I'm glad for it. I know the 10% that remain aren't utter imbeciles.

▲ 27 ▼ Reply

**corporates** 4 days ago

I asked my mum, in her 70s not to get vaxxed, guess what, she did, and her husband too, she has been in hospital with Pneumonia, never been in hospital before.he is very ill. My two brothers, younger than me, im mid 50s, have both been very ill. Yes you guessed it, vaxxed.

Me, who does have health issues have not been affected at all, no vax, i wonder why?

▲ 10 ▼ Reply

**americhinaman** 4 days ago

Ironically, the only person in my family who listened to me was my ex-wife. Her health was already not great, but it's been improving lately. I wish she'd listened to me more when we were together...

I'd say about 1/3 of my close male friends and family who got vaxxed have some negative changes in health, but fortunately no one got anything severe. Every single woman (well every one who is willing to talk personal stuff like this) has significant menstrual changes... many of them are bleeding a massive amount. Sadly 3 women in their early 30s went into menopause, and unfortunately they had been waiting to have kids which now they never will. I'll classify those as severe and almost death-like, the death or perhaps nonexistence of unconceived and unborn future would-be children.

▲ 7 ▼ Reply

**zamizdat** 4 days ago

I'm sure the doctors are all telling them it would have been worse without the jab.

▲ 2 ▼ Reply

**DasistVerboten** 5 days ago

How to make amends. USA to start with

Top execs from Pfizer, Moderna and Biontech imprisoned for life

Pfizer and Moderna broken up as a companies

FDA complicit- anyone who authorized the shots or was involved in ANY WAY to get emergency authorisation passed fraudulently imprisoned for life

CDC- all senior figures imprisoned for life Fauci Walensky etc

ECO Health- All figures imprisoned for life

WHO- all senior figures involved in ANY WAY worldwide, imprisoned for life

MEDIA- all tech bosses and senior figures, all media who went along with the scam, persecuted the innocent, ALL senior execs, in all entities, imprisoned for life.

And when ALL these people are dead in jail, THEN, maybe we will forgive

▲ 27 ▼ Reply

**DasistVerboten** 5 days ago

oh and Cuck Joe Biden and all his team, vote them out, imprison them all

▲ 4 ▼ Reply

**OldNewB** 5 days ago

The companies need to be shut down.

▲ 1 ▼ Reply

**ebola-ka-debola** 5 days ago

New ones will immediately replace them. The entire corporate system needs to be dismantled. No more "personhood" for corporations, and no more structures that allow groups of people to avoid personal responsibility for their decisions.

▲ 4 ▼ Reply

**LimitDown69r** 5 days ago *(Edited)*

My mother 67, has developed a rash on her face that won't go away after taking the shot (against my wishes). She now has several appointments per month at the clinic. Every time she goes she tells them to put down on the notes that her condition is a result of the jab.

**The medical community has exposed themselves as complete frauds and I will never forget or forgive them for the hysteria and tyranny they imposed and are still trying to impose on society !**

Edit: The only positive is that she and most others I know have flat out rejected the boosters.

▲ 27 ▼ Reply

**PGR88** 5 days ago *(Edited)*

Josef Mengele, June 1945: "Hey, the war is over. Let's let bygones be bygones. Can't we all just get along?"

▲ 27 ▼ 2 Reply

**desertdog** 5 days ago

mengele made it to argentina.

▲ 1 ▼ 1 Reply

**ManOnFirst** 5 days ago

the British and Americans never got tried for bombing civilians like in Dresden and Hamburg at Nuremberg either. Lots of war criminals walking around the USA and UK after the war.

▲ 10 ▼ Reply

**Norsky** 5 days ago

Amnesty?, forget that. These are the same type of people that would gladly usher you into the gas chambers.

▲ 27 ▼ Reply

**ManOnFirst** 5 days ago

for using the wrong pronouns

▲ 22 ▼ Reply

**Norsky** 5 days ago

True!

▲ 9 ▼ Reply

**SamuraiKiteh** 5 days ago

They need jailed for stripping us of Constitutional rights and we need reparations for pain, suffering and lost income. That lunacy cost me 18 months of freedom and ~$150,000.00 US in lost income.

▲ 27 ▼ Reply

**OldNewB** 5 days ago

We're down over $250k and counting from lost income, plus having to pay full price for health care for my wife.

▲ 16 ▼ Reply

**Net Zero** 5 days ago

They can send Ukraine billions but won't compensate their fellow citizens for the crimes against them.

▲ 13 ▼ Reply

**ManOnFirst** 5 days ago

people lost their businesses, their homes, their mental health.

their loved ones died alone and scared.

and there was a treatment but because Donald Trump mentioned it, millions had to die.

▲ 27 ▼ Reply

**CAPT DRAKE** 4 days ago

For me, the end result has been a complete loss of respect and trust for the medical profession. What I saw, specifically at the hospital level was criminal, really systematic murder. It was all about money and ivermectin could not be used because it might cut into profits. Yet we are supposed to forgive these people because they are what, democrats. That is what it all comes down to. You even consider this then all the 6JAN people in jail should be released now.

▲ 26 ▼ Reply

**Democratic Koolaid111** 4 days ago *(Edited)*

They follow protocol.

Those are show trials.

We're following orders.

Resistance is futile.

▲ 2 ▼ Reply

**Xando** 4 days ago

Yep. I found out that we only have about 500 or so doctors of medicine in this country worthy of the name. The rest should be imprisoned, frankly. Yes, imprisoned.

▲ 14 ▼ Reply

**misgivings** 4 days ago

I find it very troubling so many of these articles are coming out now trying to frame the covid nightmare as being in the past. Unvaccinated nurses are STILL not getting their jobs back, even with nurse shortages. Colleges are

STILL mandating jabs and California/Newsome has just signed into law a bill that would punish doctors for disagreeing with the NIH, CDC, etc. Dr. McCullough is currently in a fight over his board certifications. And not one person in government has apologized or admitted he/she was wrong. And no promises saying they won't do it again.

This is nowhere near over. And sweeping it under the rug with some inane amnesty will ensure it will continue in the shadows until they have the upper hand again. If the Democrats win this month, ALL of it will be right back in force. I'm not sure if the Republicans win if it won't be back in force then, too. These people are cancerous growths and need to be excised from positions where they can harm others.

▲ 26 ▼ Reply

**Patchman2076** 5 days ago

Let's see, I went from an average salary of 52000 to 34000 the first year of this scheme.

My father was in the hospital with covid, they tried to shove that tube down his throat (he told them "no") He survived the medical fields death machine because he reads alot.

My uncle was in a nursing home, they forces him to get a fake vaccine, he developed blood clots. I hadn't seen my uncle in over a year before he passed away. Massachusetts wouldnt allow anyone to see him. I miss that guy.

I lost my other uncle (he was homeless living in a shelter and our family hadn't heard from him in years) I'm sure he had to have a covid shot because of the shelter. He died within days of my other uncle in the funeral home.

My stepfather has stage 4 Parkinsons now. I don't know if it was the shot but anything is possible.

My stepmother brother has stage 4 cancer. He also got the shot because he's a huge Democrat hypochondriac. He only has a few months to live. He's riddled with cancer. He was fine a few months ago.

I will never forgive these lunatics.

▲ 26 ▼ Reply

**DumpsterFire74** 4 days ago

Just today I heard my wife's professor died. Seemingly healthy age 40 woman, stroke, and dead in a few days.

And her college used to force the vaxx to attend, though they have stopped now.

▲ 3 ▼ Reply

**theboxseat** 5 days ago

The medical profession is now ranked considerably below that of being a used car salesman

▲ 26 ▼ Reply

**pro·le·tar·i·at** 5 days ago

What gets me is when they are still wearing face diapers.

▲ 14 ▼ Reply

**Mount Massive** 5 days ago

Ouch!

▲ 3 ▼ Reply

**DjangoCat** 5 days ago

Just above or just below politician?

▲ ▼ Reply

**theboxseat** 5 days ago

All politicians need to be punished with extreme prejudice

▲ 3 ▼ Reply

**gaoptimize** 5 days ago

What's worse, is I can't feel safe using the medical system, for myself or family members. When I was down hard with COVID-19, the doctor I saw wanted to hospitalize me and put me on Remdesivir. They've demonstrated they are no better than Nazis, and are capable of following any order and looking the other way. The upside is I have been motivated to raise my level of nutrition, exercise, and prayer to the highest level in my life. BTW: Thanks to all in the natural health community who make this possible.

▲ 10 ▼ Reply

**CassandraOfTroyIToldYouSo** 5 days ago

I consider myself fortunate I got it in early 2020. I managed to avoid that whole hospitalization farce. Glad I had it before they started paying the hospitals for covid patients and covid deaths, or I'd be another statistic right now.

▲ 2 ▼ Reply

**reddy kilowatt** 4 days ago

you must have had family members advocating against deadly treatment

I feel for the defenseless and alone elderly who had no protection

▲ 2 ▼ Reply

**Al Capone** 5 days ago

***"We need to forgive one another for what we did and said when we were in the dark about COVID," writes Brown Professor Emily Oster***

Forgive one another? I don't need to be forgiven. You do.

▲ 26 ▼ Reply

**Linus101A** 5 days ago

Being 'in the dark' about the covid only lasted till *maybe* May 2020.

After that, it was murder.

▲ 6 ▼ Reply

**Chevrus** 4 days ago

Not even, but I'll grant them that…

▲ ▼ Reply

**HelloSpencer** 4 days ago

When all is said and done - and I am not holding my breath to see accountability - I can at least walk with my head held high for not succumbing to the propaganda, for speaking out against all the non-sensical tyrannical measures that were imposed on the entire world, and for not getting vaccinated. In other words, I did not end up being one of the sheeple. Had I become one, I would be ashamed of myself now, so at least in this regard I live without regrets.

Obviously ZH and the commenters played a pivotal role in me doing the right thing.

▲ 25 ▼ Reply

**Cirdan** PREMIUM 4 days ago

Do you have children?

▲ 1 ▼ Reply

**HelloSpencer** 4 days ago

No.

▲ 3 ▼ 1 Reply

**Happy Ending** 4 days ago

I do and have already told them that if anyone goes near them with a jab to call me and I will be there immediately to smash that person's head in with a baseball bat!

▲ 12 ▼ Reply

**HelloSpencer** 4 days ago

You have my full support.

▲ 10 ▼ Reply

**Cirdan** PREMIUM 4 days ago

Then you have not failed them.

As I did.

▲ 2 ▼ Reply

**Inflate our Freedom** 4 days ago

Don't beat yourself up. I know a lot of great people that succumbed to the pressure. This psyop was the most sophisticated in history

▲ 6 ▼ Reply

**jomama** 4 days ago

Everyone who submitted either didn't have survival instincts or their lives were threatened for not doing so.

▲ 7 ▼ Reply

**replaceme** 5 days ago

The people that rejected patients for organs should be in jail yesterday.

▲ 25 ▼ Reply

**fuct** 5 days ago

Every doctor and pharmacist who handed out this death jab should be on trial for thier lives.

▲ 11 ▼ Reply

**replaceme** 5 days ago *(Edited)*

If by trial you mean begging in front of a gun, I'm there - I meant more in terms of the organ donation thing, but maybe...

▲ 6 ▼ Reply

**chunga** 5 days ago

I'm not proud to say this but I hope this growing controversy causes a lot of anguish and pain for the sleeve-rollers.

It was their selfish stupidity that enabled all of this.

▲ 25 ▼ Reply

**DutchTaco** 5 days ago

Yeah but I really needed that tip to the Bahamas /s

▲ 4 ▼ Reply

**Chevrus** 5 days ago

This is a tough one because we all friends and family that fell for the fear campaign. Bigger picture, the brainwashed masses need to feel the pain because stupid SHOULD hurt otherwise it keeps on truckin.

In regard to the poisoning factor, this does appear to be the case this based on people like the Gates and Johnsons statements on population reduction crossed with the fertility drops across the globe. And yes, the will not stop.

▲ 6 ▼ Reply

**endh1b** 4 days ago

I honestly am beginning to hate the compliant as much as I hate those who enacted the policies. Spineless cowards.

▲ 2 ▼ Reply

**glenlloyd** 4 days ago

This thread has been on the sticky all day and it's still the number one topic.

I'm glad to see that people are really pissed off with these douchebags and their 'water under the bridge' mentality.

I say toss em in the wood chipper.

▲ 23 ▼ Reply

**Dr. Freckles** 4 days ago

- SLOW wood chipping ...

- NAVY SEAL trauma medic expert present, with ER surgeon

- make it last

▲ ▼ 1 Reply

**Xando** 4 days ago

Have you read that article in The Atlantic? It's a doozy. She just grants herself amnesty. She does not apologize. She says we who opposed her just got lucky. AND, she concludes by still calling for more mass vaccinations.

It is unreal. The mentality of these people is just mind-boggling. You can't deal with these people, that isn't really possible.

▲ 24 ▼ Reply

**CoolComicsC** 4 days ago

We have entered an era where bearing personal responsibility for taking a wrong action or stance and undergoing self-reflection that leads to correction is no longer found among most people.

In today's time, many people think their thoughts are God's will itself and therefore above reproach.

▲ 3 ▼ Reply

**Freddie** 5 days ago

Randi Weingarten-American Teachers union aka small hat gave American teachers 2 years off with pay plus she was recently over in Ukraine providing her support for Ziolinsky. She also 100% supports drag queen story book hour, multiple genders, dumbing down kids, forced vaccination and the list goes on.

F their Amnesty. People need to go to prison for a LONG time aka Bourla at Pfizer too. Some people need to get the death penalty for genocide and their assets and wealth stripped. This was genocide.

▲ 23 ▼ Reply

**ipso_facto** 5 days ago

'Prison' is too kind.

▲ 2 ▼ Reply

---

**BeautifulUniqueSnowflake** 4 days ago *(Edited)*

All of this vaccination nonsense pretty much tore my my extended family apart.

I refused to get vax'ed, as did my wife.. we refused to subject our then 7 year old daughter to it. My godfather and his insane wife told us we were no longer allowed in their home or at any family functions they hosted. I told them I respected their wishes, but told everyone else in the family not to worry about it and that all of them (including the loons) were still allowed over at my home regardless of vaccination status.

For some reason, that ended up causing a huge amount of infighting between my fathers siblings. His sister (a nurse practitioner) was at my godparents throats, their brother (a doctor) said her and I were both "Trump loving MAGA extremists" (weird, since I'm a Libertarian) and he wanted nothing to do with us.

Honestly, it's all insane. We'll all most likely never all be in the same room again... and for what? I don't even know. My entire position has been, "get vaccinated if you want, don't get vaccinated if you don't want to get vaccinated". Apparently, that makes me a terrible person in the eyes of half my family.

The most difficult conversations for me are the ones that I have with my now 9 year old daughter about it all. She wonders why she can't see her cousins that she used to see all the time growing up. I don't have a great reason for her outside of the fact that her aunt and uncle are nuts. Don't really know what else to tell her than that.

▲ 23 ▼ Reply

**BigPopper** 4 days ago

What they did to families is unconscionable. "Amnesty," my butt.

▲ 10 ▼ Reply

**molliesue** 4 days ago

Absolutely ! Same with our family. Adult son refuses let us see our grandkids because we refused to get the shot....even though all through 2021, i mean almost weekly he would call and badger us, harass us, threaten us etc over and over to get the freaking shot.

He bought the media line full bore, all the lies, corrupt threats of death from corrupt national press, all pushed the scare to keep trump out of whitehouse and push vote by mail, where they stuffed boxes with fake votes. Now to this day, we haven't spoken for 5 months while he lives only 45 miles away. Still dont' get to see grandsons.....son is a flaming radical narcissist and its terrible. All over a flu that is deadly to less than one percent!!

▲ 10 ▼ Reply

**BeautifulUniqueSnowflake** 4 days ago *(Edited)*

I'm sorry to hear that about your grandkids... it's wild that it's come to this for so many people.

I just for the life of me don't understand how my aunt and uncle think I'm the 'evil' one when they are the ones who hate me for a personal decision, and I'm the one who has told them that my door is always open to them and their kids.

They still think they are somehow in the right and that they are doing the Lord's work by closing their door to family, it's... bizarre.

I've tried to point out to other family (can't point it out to my aunt and uncle, they won't return calls.. though to be fair, I've stopped trying) how these are the same people who constantly go out and sit down at dine-in restaurants where staff are certainly unvaccinated and it never seems to force them to stop and question their logic.

Eh, it ultimately is what it is. I think it's sad on their part, but I've learned to not let it truly bother me anymore. I'll occasionally rant about it on message boards, but it doesn't impact my day to day.

EDIT: I should also say... at first I had thought their reaction might be because they just didn't like me (some people don't, it's okay)... but, when my aunt got involved and my uncle disowned his own sister as well? Yea, not me... he and his wife are just insane.

▲ 4 ▼ Reply

**BigPopper** 4 days ago

Wow, that's terrible. I hope you can forgive your son who sounds like he was brainwashed beyond all repair.

▲ 1 ▼ Reply

**Paragon321** 4 days ago

They wanted to put the unvaccinated in concentration camps.

▲ 22 ▼ Reply

**Lord Raglan** 4 days ago

Australia or New Zealand almost did

▲ 15 ▼ Reply

**Fishtowner** 4 days ago

Australia did.

▲ 1 ▼ Reply

**jnojr** 5 days ago

We need a purge, not an amnesty.

▲ 22 ▼ Reply

**glenlloyd** 5 days ago

bingo...

▲ 5 ▼ Reply

**slickrock** 5 days ago

The primary perpetrators of this poison dove in with full volition and ferocity knowing full well it was damaging. The early Pfizer study data showed this yet the danger was ignored. Those involved need to be held accountable with retribution paid to those they damaged civilly. Criminally they should be prosecuted for the murderous acts they perpetuated.

Especially that scourge of a human, Fauci.

▲ 22 ▼ 1 Reply

**Lord Raglan** 5 days ago *(Edited)*

My sister and her husband got COVID fairly early. I'm sure it was the Delta or earlier version.

My state would not allow doctors to prescribe Ivermectin for COVID or they'd take the pharmacists' licenses away.

My sis and husband ordered Ivermectin and steroids from Florida, another state, from that FLCC website, and were over it in 5 days.

I would like to know why the CDC wouldn't allow Ivermectin as a treatment when it was cheap, no one has ever died from it, and it is anti-inflammatory, thereby preventing COVID from spreading into lungs.

▲ 15 ▼ Reply

**WillyGroper** 5 days ago

there is no covid.

if you recall it was 1st branded corona then rebranded covid19.

nobody seemed to notice, nobody seemed to care.

look up corona in an 84 medical book...it's the common cold.

ivermectin, why? b/c parasitic treatments inhibited the clot shot & put a wrench in the gears of the cares/prep acts of which unknown to most these corpse hospitals were raking in $500k per patient murdered.

add to that foulchi gets royalties on remdesivir where phase 3 clinical trials were conducted in china. all patients died & trials stopped.

you can find that at clinicaltrials.gov if it hasn't been scrubbed.

▲ 5 ▼ Reply

**Wisp** 5 days ago

I dont trust the medical profession anymore.

▲ 22 ▼ Reply

**chiquita** 5 days ago

Related to that... I got email from Quest Labs yesterday announcing they are now allowing patients to order their own medical tests without a doctor's referral. Other than paying out of pocket for it because they don't accept insurance for this, it sounds like a good way to cut the ties with ineffective doctors that are no longer trustworthy. Online health portals provide prescription services so if someone is reasonably healthy, it's probably possible to handle one's own medical needs without having to fall victim to the medical complex.

▲ 2 ▼ Reply

**WillyGroper** 5 days ago

you might want to rethink that & i'm going to give you numerous reasons why.

lab involved in fake dna paternity court cases.

if you haven't signed your hipaa forms at every dr/dentist visit w/**"consent to treatment only"** your dna was sent to china for **"research purposes."** you can thank obiecare for that...or read 26k pages of legislation & find it yourself.

you'd be better off finding a private lab that doesn't share your lineage for future targeted weapons. suggested reading: war against the weak by edwin black...100pgs of historical eugenics footnotes.

data is the new oil/gold & folks better protect theirs w/all their might.

while everyone was admiring the shiny penny/squirrel/dill doe distraction...that show is about the konnech involvement in voting where all pii was stored in china. so when bank accts/cc's are emptied & charged to the limit, you know why. then konnech also leads to the arrest of 2k mules/catherine engelbrecht/phillips who are both confidential informants.

so why were they arrested along w/the distraction of dill doe hammers? it all leads back to an hbo featured production of j6 w/alex piglosi, complete w/deleted/inserted footage.

gtfo of every vector of the system...data data data, china china china.

▲ 1 ▼ Reply

**BluCapitalist** PREMIUM 5 days ago

My father got a moderna booster on 10/2/22. He died on 10/18/22.

▲ 23 ▼ Reply

**Cazzi amari** 5 days ago

Sorry to hear dude, may he rest in peace.

▲ 13 ▼ Reply

**BluCapitalist** PREMIUM 5 days ago

I found his vax card in his wallet last night

▲ 16 ▼ Reply

**WonderDawg** 5 days ago

Sorry to hear that, my condolences. I'm sure he thought he was doing the right thing, the relentless gaslighting brainwashed millions of otherwise sensible people.

▲ 9 ▼ Reply

**BluCapitalist** PREMIUM 5 days ago

I told him and warned him many times. He thought this thing was a team sport

▲ 10 ▼ Reply

**Pair Of Dimes Shift** 5 days ago

Damn, sorry.

▲ 6 ▼ Reply

**reddy kilowatt** 4 days ago

very sad for your loss of your parent

▲ 2 ▼ Reply

**black olives matter** 4 days ago

For me its a bigger issue than just this joke of forgiving. Within one year I completely lost faith in all levels of society. When all this was being pushed I naively thought ok good luck getting military, cops, health care, firemen, teachers, unions you name to conform. Holy fvck was I wrong. The world practically folded overnight and brought hell hath no fury on those that refused. The damage has been done and there is no going back for those of us who refused it. We saw the brutality of our leaders, family members, neighbours and maybe even our personal heroes as they fell one by one screaming what about your family or the children or the old like a bad simpsons episode. This will be with me until I die and by new information those of us who refused should have a good chance at a longer life than most who took it !

▲ 21 ▼ Reply

**spacemonkey99** 4 days ago *(Edited)*

I knew this was all a lie once the medical professionals and politicians were saying it was OK for the 'social justice' protesters for George Floyd to not wear masks( or practice social distancing) because the benefits outweighed the consequences. Anyone else remember that little gem of authoritarian insanity?

▲ 20 ▼ 1 Reply

**MinistryofTruth** 4 days ago

There wasn't a single biohazard receptacle in all of North America for disposing of used COVID masks. Pure theatre.

▲ 9 ▼ Reply

**zamizdat** 4 days ago

Oh, I can think of a few "biohazard receptacles."

▲ ▼ Reply

**RebelSyntaxed** 4 days ago

I knew it was bunk by looking at the early bits of data. It was clear about 2 weeks into it that it was just a bad flu season.

▲ 3 ▼ Reply

**I Am Jack's 4th Account** 4 days ago

when they started claiming asymptomatic spread was a thing, it was obvious they were full of shit.

▲ 1 ▼ Reply

**I Am Jack's 4th Account** 4 days ago

it took you that long?

▲ ▼ Reply

**spacemonkey99** 4 days ago

Had suspicions before then yes but that was the most obvious hypocrisy to me. IF it were a real pandemic their would have been zero exceptions.

▲ ▼ Reply

**Jack of All Trades** 4 days ago

They closed playgrounds and the cops would be out there to make sure no kids dared play on a swingset.

They put dirt and leaves in the skate park to make sure no kids could have a little fun there.

They took 2 years away from kids in school.

They ruined businesses, lives and marriages.

And they want amnesty?

**Eff that. Eff them. . . Remember in November.**

▲ 20 ▼ Reply

**Phil MaCaulk** 4 days ago

Sir, don't take your frustrations out on the turkey.

▲ 4 ▼ 2 Reply

---

**Carolynn55** PREMIUM 4 days ago

Many KNEW ivermectin worked and up to 200 Congressionals, their staffers and families that tested positive for covid 19 took it and recovered with no hospitalization. Recall Dr. Pierre Kory's tweet in October of 2021...His colleague treated them. Yet t hey denied it to YOU and yours, plus they hide now and won't tell us who it was.

▲ 20 ▼ Reply

**liberty2day** 4 days ago

congress is evil

▲ 3 ▼ 3 Reply

**Carolynn55** PREMIUM 4 days ago

Media is culpable in that if they had simply reported this nationwide so many people's lives would have been so different....and not just us but our allies as well.

▲ 5 ▼ Reply

**liberty2day** 4 days ago

all are. you think masons meet to play yachtzee?

▲ ▼ 3 Reply

**Carolynn55** PREMIUM 4 days ago *(Edited)*

Not sure who is downvoting you. It's not me.

It was sitting there for a year, is still there. Dr. Pierre Kory, Congress got ivermectin. But just recently they have tried to hide it I notice.

▲ 4 ▼ Reply

**liberty2day** 4 days ago *(Edited)*

nah, it is the putler fluffers, bitter i get their goat regularly, so they have to show off their age 8 mental age by spilling their hatred all over the boards.

can't take them anywhere...

▲ 1 ▼ 3

**Happy Ending** 4 days ago

The only thing worse than denying someone life saving medicine is denying them life saving medicine in order to literally kill them with life destroying poison.

▲ 6 ▼ Reply

**Slapper** 4 days ago *(Edited)*

I come from a family of numerous doctors who are retrenching and not giving up on the greatest medical scam of the century...their credibility and prestige has been destroyed yet they cling to the debris of the sinking ship, drowning in the already failed covid lies...totally destroyed like screaming witches going down...

▲ 20 ▼ Reply

**Paragon321** 4 days ago

Strychnine is a fine additive for family gathering drinks.

▲ 6 ▼ Reply

**bpj** 4 days ago

ALL MDs are ussies, stassi minions

▲ 7 ▼ Reply

**bergx39** 4 days ago

ego

▲ 1 ▼ Reply

**Fishtowner** 4 days ago

We actually have a GP who winked at us when “recommending” the vax. When he realized we were cool he ripped into the entire sh!tty scandal. It’s crime he and his staff were forced to take the vax in order to remain in practice.

▲ 3 ▼ Reply

**Paragon321** 4 days ago

I survived covid by drinking beer. I plan on continuing this preventative therapy.

▲ 20 ▼ Reply

**unacceptable ebear** 4 days ago

Vodka works too!

▲ 1 ▼ Reply

**sirnzee** PREMIUM 4 days ago

You wanted to throw me into a concentration camp, jail me, and take my kids away.

I will never ever forget.

▲ 20 ▼ Reply

**Econogeek** PREMIUM 4 days ago

Those of us who quietly refused to get the shots and then couldn't get the yellow star -- the 'vax' passport -- were held prisoners in our own country for 2+ years . If I had gone to another country, I wouldn't have been allowed back into the U.S. without sneaking over the southern border, which

I was unwilling to try.

I lived in Russia for a couple of years in the 1990s. They figured it out - you don't imprison people in their own country.

Never thought we'd have stooped so low. Indefensible.

▲ 20 ▼ Reply

**UKDeepState** 4 days ago

Same crap in the UK. I looked at somewhere to move to at the time, even if for a short time - considered Russia/ Mexico/ Panama...

At one point it was illegal to leave the UK - even a £10K fine for just going to the airport - I'll never forget or forgive them for that.

▲ 12 ▼ Reply

**HarryBallsack** 5 days ago *(Edited)*

You tried to kill me and take my livelihood. I don't think that I will forget that one soon. I'm not the same person I was 3 years ago.

▲ 20 ▼ Reply

**givenoquarter** 5 days ago

Amnesty can be given at approximately 3150 feet per second. EVERYTHING my intuition told me about the entire Covid response has proven to be true. Mutherfukkers, you need to PAY. You ruined lives. Destroyed businesses. Divided families and communities. Stunted the development of children. All while making sure that anyone that disagreed with you was banned and made a pariah. You told the world we were selfish and killing people. We were ignorant. We were not welcome. We could not travel. We could not enter your business. You incentivized citizens to narc on each other. You set up hotlines to hunt us down for mask and distancing violations.

No.That bill is going to get paid for sooner or later. And it won't be paid with your worthless fiat either.

▲ 20 ▼ Reply

**Lawn.Dart** 5 days ago

I said all of this 2 years ago and I was banned, shunned, yelled at, called an idiot, kicked out of stores, so much I can't even remember. All the while, my Beloved Aunt died in isolation given experiential drugs and my wife went (more) crazy which in turn drove my kids into therapy.

▲ 20 ▼ Reply

**centerline** 5 days ago

I drove my wife crazy by defiantly giving everyone the middle finger and calling them out on the bullshit. lol. Now she is glad. She knew... just didn't want the headaches.

▲ 5 ▼ Reply

**Aubiekong** 4 days ago *(Edited)*

What I learned....

Is our entire medical system is a fraud. Our doctors are sheep who do nothing but follow the orders of big Pharma. Their job is to give you a new prescription, rinse and repeat... The goal of big Pharma is to keep you sick and on as many expensive and very profitable prescriptions. They dont want you healthy.

Our health is in our own hands now. You must educate yourself and become you and your families own doctor. Everything from nutrition, diet, exercise, stress management, and natural remedies needs to be learned and applied to your life.

Avoid doctors, hospitals, and all prescriptions....Your life depends on it....

▲ 19 ▼ Reply

**SamuelMaverick** 4 days ago

Aubie,

Great post. Spot on. I came to the exact same conclusion well before Covidscam, but seeing the NIH, CDC, and WHO all become overtly out in the open corrupt, and hiding treatments, hiding data, (both omissions of truth), and doubling down with 100 % lies.....well, that sealed the deal.

Lyingevilcocksuckers. Deal with them accordingly.

Maverick

▲ 8 ▼ Reply

**Posa** 4 days ago

> *What I learned....*
>
> *Is our entire medical system is a fraud.*

Yes. Please stay home and inject bleach. Do your part to keep medical costs down. Thanks for the favor.

▲ ▼ 7 Reply

**Savvy** 4 days ago

Please, go to the hospital when you get a sniffle.

▲ 3 ▼ 1 Reply

**Dash8** 4 days ago

You're an idiot.

▲ 3 ▼ Reply

**Posa** 4 days ago

Please stay home. Pray to your witch doctor. Show them how smart you are.

▲ ▼ 1 Reply

**Faeriedust** 4 days ago

I learned this long before Covid. That's the problem with having once wanted to be a doctor and working inside the industry for 20 years. You learn.

▲ 3 ▼ Reply

**Dash8** 4 days ago

Agree, doctors now write prescriptions for me, nothing else.

▲ 1 ▼ Reply

**Posa** 4 days ago

Don't fill the prescriptions. Show them how smart you are.

▲ ▼ Reply

**colddirt** 4 days ago

I remember when they closed the beach, and when I walked out to it (because I couldn't believe it) there were cop trucks driving on the sand to make sure no one was out there...

It was insane, and it's only gotten worse.

▲ 20 ▼ Reply

**Captain Sternn** 4 days ago

I remember shortly after St. Floyd's apotheosis...a whole bunch of kids from HS who just graduated swarmed the local beach. No "social distancing'.

▲ 2 ▼ Reply

**Hiros Edge** 4 days ago *(Edited)*

Mom's cancer would've been much more treatable had it been caught six months earlier when doctor's offices were closed "out of an abundance of caution."

And my beloved doggo crossed the bridge after we missed his cardiologist appointment, due to travelling cross-country to be with Dad... after Mom, in remission, passed suddenly and inexplicably 12 days after her Moderna jab.

The collaborators and propagandists can pry forgiveness from my cold, dead hands.

▲ 19 ▼ Reply

**HAL9000rev1** 4 days ago

Sorry to read of those loses.. sincerely.

a good friend had to get the Jab to go under the knife in a cancer procedure after an unneccesary 6 moth delay.

I sed it weighs heavily on him.

▲ 3 ▼ Reply

**Paragon321** 4 days ago

The arrogant, self-righteous turds who wanted to put us in concentration camps are now dying from the poison we rejected.

▲ 18 ▼ Reply

**ManOnFirst** 4 days ago

unfortunately, all the people who decided to do it to keep their jobs are also dying from it

▲ 5 ▼ Reply

**The Judge** 4 days ago

True enough, but sometimes going along to get along has bad consequences.

▲ 2 ▼ Reply

**mojo_jojo** 4 days ago

Timing of this article is odd. Why release it a week before the midterms? Maybe they are just so smug in their bubble world that the author did not realize that this will make people remember just how pissed off they are at tyranny.

▲ 18 ▼ Reply

**Zoo_Tot** 4 days ago

Hopefully it is indicative of a fatal miscalculation on their parts.

▲ ▼ Reply

**Fishtowner** 4 days ago

Major faux pas. There's gonna be some late nights at the three letter agencies figuring out what to do next.

▲ ▼ Reply

**Why-Am-I-Banned** 5 days ago

They want to call a amnesty because they know there are a lot more true bloods out there than they are telling us, no way  only 10% didn't get the death jab... they are truly scared of the hoard (us)

▲ 18 ▼ Reply

**desertdog** 5 days ago *(Edited)*

true. actual vax stats are way lower.

all stats are simply proclaimed out of somebody's ass.

they were using the stats as a marketing gimmick: look everyone is doing it, you should do it too!

▲ 11 ▼ Reply

**RockyR** 5 days ago

well, that and they know the jabbed will turn on them should the truth become widely accepted

▲ 7 ▼ Reply

**Pippi_Lungstocking** 4 days ago

The stars are aligning in such a way that truth is in the ascendancy now

▲ 1 ▼ Reply

**_0000_** 5 days ago *(Edited)*

> ***We need to forgive one another for what we did and said when we were in the dark about COVID***

In the dark?  Then you knowingly KILLED people.  MURDERERS.

▲ 18 ▼ Reply

**Snout the First** 5 days ago

Of course they did it knowingly and deliberately. They did it as part of their blind religious faith, just as muslims throwing homosexuals off of rooftops. Only instead of serving allah, they are serving their god, the environment.

▲ 6 ▼ Reply

**Raging Debate** 4 days ago

They are serving their god Lucifer. So they will get to live with him.

▲ 1 ▼ Reply

**CourtOfAtom** 5 days ago

Imagine Ted Bundy saying something like that: "*We were all in the dark about why I slaughtered women. No one really knows why I did, so we all just need to forgive one another for the crimes I've perpetrated and all the things I've done to you*"

▲ 9 ▼ Reply

**covidystopia** 4 days ago

First thing required: Repentance. That includes a full-admission that they LIED and bullied people. "We didn't know" is a lie in itself.

Second thing required: Restitution. People like Dr. McCullough must be made whole, with ALL of his wrongly-canceled privileges and rights restored. I read he was "resigned" from an academic journal, Soviet-style. He got a termination letter, and the journal announced his "resignation."

This offer not available to the "major war criminals" like Fauci.

▲ 17 ▼ Reply

**Jack of All Trades** 4 days ago

They forced experimental, untested jabs which maimed and killed many and the drug manufacturers had blanket immunity. They shamed and ostracized anyone who wouldn't take the jab THAT THEY KNEW WOULDN'T MINIMIZE THE SPREAD. They falsely claimed it was a "pandemic of the unvaccinated."

▲ 17 ▼ Reply

**One of these is not like the others..** 4 days ago

I spent several months wondering if they were going to try and haul me off to a camp.

The cognitive divide caused between my knowledge of the truth of the matter and the brainwashed loons that I am now surrounded with has caused deep divides to appear in several relationships that I relied on.

PLUS I now get to wait to see if my friends and relatives who were sucked into the gene therapy shots keel over and die over the next year or two from mysterious circualtory ailments that according to undertakers did not exist until two years ago....

*I won't be forgiving ANYONE who made this clusterfuck happen..*

▲ 17 ▼ Reply

**A Girl In Flyover Country** 4 days ago

Only people who refused the shot can understand your feelings. I was hunkered down in my house, wondering if I was going to lose my job. Thankfully, my company decided not to force anyone to get it. But I totally understand your feeling of wondering if you were going to be "hauled off to a camp".

▲ 6 ▼ Reply

**BadApple** 4 days ago

We said from the beginning; sometimes right here on ZH. No amnesty. No forgiveness. ”I was following orders” will not be accepted either. You get the same mercy that you gave to people that needed transplants. None.

▲ 17 ▼ Reply

**Ex-Chinese propagandist** 4 days ago

I was only able to save one person. My 90 Y/O uncle. He wanted the Vaxx but I wouldn't take him to the Kroger. LOL

▲ 17 ▼ Reply

**Time to play** 4 days ago

Up Vote = Prison or preferably worse!

Down Vote = show sympathy to theses people!

ZH has spoken.

▲ 17 ▼ Reply

**OllieHalsall** 4 days ago

Unvaxxed, fkn livid, and wanting some payback.

I do not forgive

▲ 17 ▼ Reply

**destiny** 4 days ago

No we don't forgive because they know, they knew and they were paid to jab innocent trusting people. I just watched a vid where two of those so called 'doctors' were stating that to do this, they had to be paid...they re not following orders, they're just making bucks and they know exactly what they are injecting.

▲ 8 ▼ Reply

**monkeynutz** PREMIUM 5 days ago

Matthew 18:6 - quoted below...

That's what I told my worthless pastor at my church when he refused to sign my daughter's religious exemption form. He said, "we don't want to take a side." Weak, pathetic. Throwing your flock into a den of wolves.

He tried to reply, and I just walked away in disgust.

▲ 17 ▼ Reply

**Paragon321** 5 days ago

Synagogue of Satan

▲ 10 ▼ Reply

**liberty2day** 5 days ago

i do not trust churches.

Jesus said, no intermediary needed. read the Bible yourselves.

▲ ▼ 1 Reply

**Democratic Koolaid111** 5 days ago *(Edited)*

A form of soft Socialism has been adopted by the CC.

It's the same synthesis that flourished in Argentina, Ireland and Denmark.

It's tolerant of the institutions yet full on serfdom for the rest of the pleebs.

▲ ▼ Reply

**Fishtowner** 4 days ago

Our Catholic bishops across the country who closed the parishes without even being ordered by the government. The sick and elderly dying alone without a priest, without the sacraments, without their loved ones. Those bishops need to be lined up right alongside the dirty politicians who tried to kill us.

▲ 2 ▼ Reply

**Raging Debate** 4 days ago *(Edited)*

I hear ya. Once you pick up the cross you will be hated as Christ said they hated him. Pushing back against money changers and minions which steal your time and life is what you sign on for.

Clergy scared into submission now? I get the fear part, the compliance part is what is unnaceptable.

▲ 1 ▼ Reply

**paranoid.dragon** 5 days ago

> *Matthew 18:6*
>
> *"it would be better for those that hurt children to have a millstone strung around their neck and drowned in the depths of the sea."*
>
> *- Jesus Christ*

▲ 17 ▼ Reply

**Lt. Shicekopf** 5 days ago

The effects of the jab on children is really just beginning to be realized. In the next few years to come there is going to be much grief as children begin to succumb to the slow building effects. Even if they do not die, many have been rendered sterile. Much sorrow is in our future.

▲ 7 ▼ Reply

**paranoid.dragon** 5 days ago

yes it is.

▲ 3 ▼ Reply

**Solio** 5 days ago

It's here now. I can't imagine the future.

▲ 1 ▼ Reply

**Kartolas** 5 days ago

There can be no amnesty for crimes against humanity.

▲ 17 ▼ Reply

**petulant elixir** 5 days ago

Was having a heated exchange over all this with two of my oldest friends last night. Both of them fell for it and among that 20 or so circle of people only two of us didn't. I was one of them - and they are all undoubtedly having severe bouts of buyers remorse because they all know what is now done cannot be undone.

They are compromised for life but I don't rub that in, even if it's the absolute truth. I feel really down about what's coming in the future for them. They have kids and mortgages and well to do jobs in society.

Initially I demanded these globalist SOB's pay with their lives and they were asking why, since the pandemic is over now. Holy crapola! Like they simply FORGOT what happened to absolutely everyone on the planet - and is still

FORGOT what happened to absolutely everyone on the planet - and is still happening - and now it's "time to move on." WTAF!

Bullshit. I told them nobody should ever forget what happened and all the b@stards involved should be hanging for their crimes against humanity. Nuremberg 2.0 for every single last mf'ing one of them.

One of my mates even had the nerve to say it's "good to forgive and move on. What good would it do now to fight all this?"

Tell that to the kids who are dropping dead on the soccer field. Tell that to families who lost grannie to the clot shot and not the un-jabbed cretins. Tell that to the people exercising their sovereign bodily autonomy and telling the governments to GFY only to lose their jobs, their homes and their dignity.

There is no mercy where the POS's who started all this are heading. To hell with all of them.

▲ 17 ▼ Reply

**OldNewB** 5 days ago

The sooner the better.

▲ 1 ▼ Reply

**petulant elixir** 4 days ago

We're not far off. But I promise you, they **will** pay with their souls.

▲ 1 ▼ Reply

---

**Paragon321** 5 days ago

The whole government was in on the scam. Who will prosecute?

▲ 17 ▼ Reply

**Snout the First** 5 days ago

The top 20 people at the CDC.

The top 20 people at the FDA.

The top 20 people at Pfizer.

The top 20 anchors at CBS, NBC, ABC ad nauseum

And this is just a good starting point

▲ 10 ▼ Reply

**Paragon321** 5 days ago

Yes, but who will do the prosecuting when they were all in on it?

▲ 10 ▼ Reply

**GenXXX** 5 days ago

Exactly.

That would be "no one".

Justice is whatever our overlords tell us that it is.

The American Experiment is long over.

▲ 6 ▼ 2 Reply

**Udessi Constanopoulis** PREMIUM 5 days ago

dont put it in front of a DC jury. it will be all aquittals for government power.

▲ 3 ▼ Reply

---

**GoodyGumdrops** 5 days ago

The people who fired my husband for not submitting to their BS "testing and vaxx" policy ALL took the jab. Tick tock....

▲ 17 ▼ Reply

**honkylips2** 5 days ago *(Edited)*

This would include Trump, who gave us 'operation warp speed', and who signed the cares act which led to the mistreatment and killing of those 'hospitalized' with 'covid'. Their deaths were labeled as 'covid deaths', the money flowed. The ventilators and remdesivir were known to cause harm, that was the protocol treatment enforced because of Trump's cares act. When he took office, Trump made two grotesque appointments to his new administration—Scott Gottlieb as FDA commissioner, and Alex Azar as head of Health and Human Services. Both men had heavy pharmaceutical industry connections. Azar had served as chief of US Eli Lilly, and had sat on the board of the pharma trade group, the Biotechnology Innovation Organization. Scott Gottlieb was a director at Tolero Pharmaceuticals and the giant drug company, Daiichi Sankyo. He also worked for Glaxo; and now, in 2021, after his stint as FDA commissioner, Gottlieb sits on the board of Pfizer [at that time]....

https://rairfoundation.com/first-degree-murder-remdesivir-is-being-used-to-kill-us/

▲ 17 ▼ Reply

**Palmetto Cynic** 5 days ago

You get accused of TDS in 3...2...1....

▲ 2 ▼ 7 Reply

**75thInf** 5 days ago *(Edited)*

Wrong. Unlike you fkng communists, we believe in accountability. Trump made a huge mistake giving big pharma immunity. He relied on those manipulating and lying to him. He was responsible though, but at least he allowed the states autonomy and didn't make the jabs mandatory as our current Grifter in Chief.

▲ 8 ▼ Reply

**Fishtowner** 4 days ago

I voted for Trump. But let's be honest about things here. Anti-mandate or not, Trump is still talking up the m RNA poison as if it's "safe and effective."

▲ ▼ Reply

**JiminiKrickets** 5 days ago

Notice they used the same bogus computer models instead of science for global warning too.
And no, you will not get amnesty for that either.

▲ 17 ▼ Reply

**Linus101A** 5 days ago

So many people needing punishment, so little time.

▲ 2 ▼ Reply

**fearless102** 5 days ago

I smell fear

▲ 17 ▼ Reply

**GlassHouse101** 5 days ago

Just when I though we couldn't sink deeper into clown world. . . At least these fascists drank the jim jones juice.

▲ 17 ▼ Reply

**Z Freedom** 5 days ago

Heard a radio ad driving to dinner last night for Pfizer's Pneumococcal 20-valent Conjugate Vaccine. What a surprise, folks who masks for extended periods of time are susceptible to bacterial "Pneumococcal" Pneumonia.

Create a Problem and Have a Solution. Classic **Hegelian dialectic**

▲ 13 ▼ Reply

**Fishtowner** 4 days ago *(Edited)*

Had a buddy on the edge of death during the plandemic lockdowns who got a bone marrow transplant and his leukemia went into immediate remission. All signs looked amazing. He died three months later from bacterial pneumonia, probably from constant mask wearing.

▲ 1 ▼ Reply

**Chevrus** 5 days ago

Time for a rousing game of Where's Walensky!

▲ 2 ▼ Reply

**Neochrome** 4 days ago

Now do global warming appology...

▲ 16 ▼ Reply

**observer3** 4 days ago

Global warming got a bad name from politicians like Al Gore and Greta, but it is a real phenomenon. There is actual science behind the claims. The clot shot is totally different, a make money scheme by big pharma, with the help of the corrupt President and the corrupt Democrats.

▲ ▼ 5 Reply

**scoteroni** 4 days ago

A 280 pound proVax woman I know said that she wanted the unvaccinated to die.

The last two years taught us who our enemies are.

▲ 16 ▼ Reply

**Horizon_of_Last_Scattering** 4 days ago

agree. do not forget.

▲ ▼ Reply

**Iwanttoknow** 4 days ago

Really ?I came close to getting fired because of my anti vax comments. No forgiveness.

▲ 16 ▼ Reply

**Mister E** 5 days ago

Anthony Fauci lied directly to congress under oath and he needs to spend the rest of his days in jail.

▲ 16 ▼ Reply

**LouTurks** PREMIUM 5 days ago

Miscarriages went up 300% in the US military after the jab.

Let that sink in.

Just think what those would be moms think everyday.

It is a crime against humanity. Those in the know, those in power and those talking heads.

▲ 16 ▼ Reply

**Lawn.Dart** 5 days ago

It was working like a charm for the intended purpose of depopulaiton.

▲ 9 ▼ Reply

**KatLivesKatter** 5 days ago

Haha, how did that work out at Nuremberg?

▲ 16 ▼ Reply

**Nergals** 5 days ago

Fauci Needs to be Eaten Alive by sand flys..

▲ 16 ▼ Reply

**Zork** 5 days ago

Beagles would be better!

▲ 4 ▼ Reply

**Linus101A** 5 days ago

Why subject them to more abuse?

I think being in a tank with three small, hungry barracuda might be better.

▲ 1 ▼ Reply

**slackrabbit** 4 days ago *(Edited)*

Check out the covid emergency powers being silently passed in your county, city, state & country at the moment.

This is far from over...

▲ 15 ▼ Reply

**Suishou** 4 days ago *(Edited)*

I read through the comments here and it looks like bad news for them. Not seeing any support for an amnesty grant! The major tech companies are all still requiring their employees to be vaccinated. They're acting like it's still the Spanish flu.

▲ 15 ▼ Reply

**Rhal** 4 days ago

Forgiving and forgetting the Vax is as dangerous as forgiving and forgetting election rigging:: it makes sure that it happens again and again..

Come to think of it a lot of recent crimes work that way. Fast and furious, Uranium One, RussiaGate, .. long list.

▲ 15 ▼ Reply

**Yogizuna** 4 days ago

Exactly.

▲ 4 ▼ Reply

**tunnelvizn** 4 days ago

Lost two friends this week to "sudden heart issues" ! FFFFFFFJJJJBBBB

Not the first, and unfortunately not the last !

No Peace

▲ 15 ▼ Reply

**fishmonger** 4 days ago

Lots of these people pushing covid crap need their necks stretched.

▲ 15 ▼ Reply

**GoodyGumdrops** 5 days ago

Their injection deception is far from over.

My two cents - Don't ever trust ANY vaccine. Their agenda is now obvious to anyone with eyes to see.

▲ 15 ▼ Reply

**liberty2day** 5 days ago

proud to say i kept my entire immediate family shot free

▲ 3 ▼ 2 Reply

**Paragon321** 5 days ago

You are anal lice.

▲ 1 ▼ 7 Reply

**liberty2day** 5 days ago

another luciferian mass murderer chimes in

▲ 4 ▼ 1 Reply

**Paragon321** 5 days ago

libtard2day

▲ 1 ▼ 4 Reply

**liberty2day** 5 days ago

can't even come up with an original insult.

clowntroll

▲ 1 ▼ 2 Reply

**Paragon321** 5 days ago

I don't wear my Sunday suit to butcher pigs, either.

▲ 1 ▼ 2 Reply

**liberty2day** 5 days ago

go slaughter sixty million more, lucifer

▲ ▼ 2

**BorgNine** 5 days ago *(Edited)*

You are a soulless corpse-eating ghoul, l2d. You live in history, not in present. It is the sure road to hell, both in this world and the next. You won't have much fun in afterlife.

I can't put it in words how much I despise people like you. I've seen with my own eyes what horrors this corpse-dragging can create. You live in Europe. You know what happened with the breakup of Yugoslavia. People like you are to blame for that. Corpse-diggers. May you and everyone like you rot in hell.

▲ 1 ▼

**Springer 1** 5 days ago

Boy lover

▲ ▼ Reply

**BorgNine** 5 days ago

It is amazing how all those people who lied to you in your face about covid, how all of them are now absolutely sincere and trustworthy when it comes to Ukraine.

Eh?

▲ 2 ▼ Reply

**GenXXX** 5 days ago

Agreed.

I would rather crawl in the woods and die alone in the clean dirt than ever enter another "hospital".

▲ 6 ▼ Reply

**VWAndy** 5 days ago

I wouldnt recommend taking any injections from a buncha ghouls. They have already shown themselves to be willing to kill the innocent for chump change.

▲ 2 ▼ Reply

**Henry Every** 5 days ago

The wind changes quickly, huh? Told ya. You're on top one minute...the next, torn to shreds in the street by an angry mob.

Oh I have my own little hot coal of burning retribution to exact for harm to a loved one. And I'm just one of millions. Billions.

REAP THE FUCKING WHIRLWIND

▲ 15 ▼ Reply

**Zork** 5 days ago

Lets declare a crimes against humanity trial at Nuremburg.

▲ 15 ▼ Reply

**Odin McHaggis** 5 days ago

Brown Professor (((Emily Oster)))

▲ 15 ▼ Reply

**Chevrus** 4 days ago

Filed under: EverySingleTime

▲ 2 ▼ Reply

**TKG1** 4 days ago

“Gee. I’m sorry I raped your daughter, but I had had a couple of beers. Didn’t know what I was doing. We cool now?”

Liberal logic.

▲ 14 ▼ Reply

**buzzsaw99** 4 days ago

raped her then killed her.

▲ 1 ▼ Reply

**zamizdat** 4 days ago *(Edited)*

No problem, mate! And just to show there's no hard feelings, here, have another beer on me.

"It's Killer time!"

▲ 3 ▼ Reply

**Old Ladybug** 4 days ago

Nothing liberal about moral hazards that cut across all the populace.

▲ ▼ Reply

**Crime Ideas Always** 4 days ago *(Edited)*

Ivermectin is one of the most affordable medications in the world, like .05 cents a dose in India as an anti parasite med.

I had COVID and took the ivermectin (worked great) from a local compounding pharmacy.

But because of AS.SHOLE Fauci and the FDA bans, cost me $144 for a weeks supply. Fu.cking Bastards. Hope they burn in hell.

▲ 14 ▼ Reply

**kharrast** 4 days ago

You were lucky to be able to get it at all. If those in power knew about your pharmacy they would have shut it down.

▲ 5 ▼ Reply

**PrintemDano** 4 days ago

Get the 1% injectable [to be ingested], extremely cheap, readily available.

▲ ▼ Reply

**MICHAEL S** 4 days ago

of course nothing will happen to anyone. Not Fauci, not anyone. Its been 20 years since the satanic Bush admininstration did 911 and lied us into war.

They were never tried.

▲ 14 ▼ Reply

**observer3** 4 days ago

The Democrat President Obama said, "nobody is above the law, but I want to move forward and not backward". He is actually saying, "Bush is above the law because I will cover for him". Obama, a "Profile in Cowardice:.

▲ 4 ▼ Reply

**shadow541** 4 days ago

**Amnesty. The covidian war on humanity is still ongoing. They haven't stopped.**

Most jobs demanding jabs, top doctors still having their medical credentials removed..... the same experiments that create deadly viruses ongoing.

Biden hasn't declared an end to the pandemic emergency, and the UN, WHO etc. are still trying to usurp national governments with medical tyranny.

▲ 14 ▼ Reply

**Dr. Gonzo** 4 days ago *(Edited)*

It was a military operation from the beginning. This was no accident and this was never a true of false test. It was a multiple choice.

a.) Depopulation and Sterilization and weakened immune systems

b.) Training for Totalitarian Prison State.

c.) Money Pit for Pfizer and company

d.) Money Pit for Bezos and Big Box stores

e.) Destroy small businesses

f.) Destroy free individuals and rational thinkers

g.) Print Trillions of dollars and give to connected criminals

h.) Mail in Ballots

i.) Blame our failed state and collapsing society and failed ruling class on it.

j.) All the above plus end it with threat of World War 3 to try to get people panicked over the next thing.

▲ 14 ▼ Reply

**Sensei CP3** 4 days ago

and vax passport / social credit tracking.

▲ 2 ▼ Reply

**JackOliver2** 4 days ago *(Edited)*

Rothschild's/Gates funded WHO are the head of this snake !

Notice the Rothschild FED is also funding Ukraine !

Rothschild's finance EVERY war and EVERY major terrorist group !!

Put the blame where it belongs !!

Russia and China are destroying the Rothschilds Criminal Banking Cartel for good reason !

▲ 14 ▼ Reply

**motive unclear** 4 days ago

winner winner!

▲ 1 ▼ Reply

**JethroBodine_** 4 days ago

We look at history and wonder how something like Nazi Germany can happen but all we have to do is look at the actions of our co-workers, neighbors, friends and family during covid to understand. **Those people are modern day "brown shirts".**

▲ 14 ▼ 2 Reply

**Habooby** 4 days ago

Seen it first hand.

▲ 3 ▼ Reply

**Codery** 4 days ago

Does hallmark have a card for sorry about the genocide hope we can still be friends?

▲ 14 ▼ Reply

**Paragon321** 4 days ago

That is very cynical. I like you.

▲ 2 ▼ Reply

**Willie Creamer** 4 days ago

It's called the UN.

▲ 1 ▼ Reply

**herbivore1** 4 days ago

It's fine to be angry at the so-called leaders who gave the orders to their troops and police. What about the troops and police themselves, the individuals who actually implemented the deranged orders? I guess they get a free pass because hey, we must always support our troops, no matter what, because without the troops at their beck and call, our dear leaders would be powerless, and no one wants that.

▲ 14 ▼ Reply

**Paragon321** 4 days ago

Yep.

▲ 2 ▼ Reply

**Fishtowner** 4 days ago

In the dock with them.

▲ ▼ Reply

**destiny** 4 days ago

Yes, but many among troops were jabbed though...

▲ 2 ▼ Reply

**Zoo_Tot** 4 days ago

I used to support "back the blue" and "pray for the troops," until I saw what happened to peaceful protestors in Ontario during the freedom convoy. Now I know they will turn on civilians at the drop of a hat; they're not our loyal protectors.

▲ 13 ▼ Reply

**Lord JT** 4 days ago

You are now more awake than most humans will ever be.

▲ 6 ▼ Reply

**Mighty Hawk** 4 days ago

There's also the matter of the silencing of prominent medical professionals like Pierre Kory, Peter McCullough, and Robert Malone, all figures we should have at the very least considered. Their silencing strongly suggests criminal intent.

▲ 14 ▼ Reply

**Armed Resistance** 4 days ago

I want a NEVER FORGET bumper sticker but instead of the POW image it's a hypodermic needle.

▲ 14 ▼ Reply

**edotabin** 4 days ago

Don't tell us. Make one.

▲ 5 ▼ Reply

**RCMYSM** 5 days ago

But Jan 6th was an "insurrection" and we need 20 hearings to make sure everyone involved is punished for the worst crime in American history.

smdh

▲ 14 ▼ Reply

**Nona Yobiznes** 5 days ago

I'm unwilling to forgive because they actively worked to silence and harm people who had a different view.

▲ 14 ▼ Reply

**Bongobongo** 5 days ago

The supposed enemy of all bullies is THE BULLY.

Break THE BULLY'S bones.

▲ 2 ▼ Reply

**Er Wang Dong** 5 days ago

There is no bigger tell than this Atlantic article that they know what's coming.

A new Congress, with dozens of people not inclined to go along to get along. A lot of pissed off people... yes, frankly... looking for revenge...

▲ 14 ▼ 2 Reply

**JayPowell** 5 days ago

A new congress? LMAO

Meet the new congress, same as the old congress, except a little more radical.

▲ 9 ▼ 4 Reply

**Palmetto Cynic** 5 days ago

Stay delusional, my friend.

▲ 1 ▼ 4 Reply

**BingoBoggins** 5 days ago

I think he meant lawsuits.

▲ 1 ▼ Reply

**ZeroBear** 4 days ago

NEVER FORGET

▲ 13 ▼ Reply

**BostonTeaParty** 4 days ago

**NEVER FORGIVE!**

▲ 10 ▼ Reply

**Mr. Boots** 4 days ago

Never forget the Doctors that told you to get the vax.

Never forget the business that forced you to get the vax.

Never forget the government that lied to you to get the vax.

▲ 13 ▼ Reply

**zamizdat** 4 days ago *(Edited)*

Never forget the criminal enterprise that **made** the vax.

https://zamizdat.info/wp-content/uploads/2022/02/Gain-of-Function.pdf

*Over the previous five decades, Pfizer has weathered convictions for false advertising, illegal marketing, price fixing, wholesale bribing of doctors, falsified safety trials, corporate espionage, toxic waste dumping, conspiracy, and fraud and racketeering.*

▲ 11 ▼ Reply

**TemporarySecurity** 4 days ago *(Edited)*

I do not forget the businesses that denied me services because I refused to wear a worthless mask.

Many of the businesses are out of business now, the same type stores who never forced me are not. Clearly others agree with me.

▲ 5 ▼ Reply

**Agent Smith** 4 days ago

Just this morning heard that a 33 year old new mother we know in the village has had a stroke.

Perfectly normal

Brought you You By Pfizer ‹™›

▲ 13 ▼ Reply

**Dash8** 4 days ago

Yet somehow people are generally not alarmed by these "sudden deaths."

The propaganda was so good it lobotomized those who fell for it.

▲ 6 ▼ Reply

**TheMysteriousOne** 4 days ago

It is truly remarkable how effective propaganda is. I am stunned on a daily basis how many people still can't see through this stuff.

I believe the reason for this is most people can't think, so they rely on "experts" to tell them what to do.

▲ ▼ Reply

**rent slave** 4 days ago *(Edited)*

Water?

As in no gym showers for FIFTEEN f@#$%^ MONTHS!!!!!!

All of us aren't rich Democrats who live in 4 bathroom mansions.

Keep in mind that the bathhouses remained open all throughout the AIDS decade.

▲ 13 ▼ Reply

**Enraged** 4 days ago

The only U.S. congressman I am aware of who questioned whether the "vaccine" was safe was Senator Ron Johnson from Wisconsin. Rand Paul supported immunity for those who had Covid, but he continued to support the vaccine.

▲ 13 ▼ Reply

**Southern_Boy** 4 days ago *(Edited)*

They elite tyranny followed their political science, not true science, broke the law and violated the Constitution.

It got them nowhere and a lot of people were hurt, aggrieved, killed and forced into poverty.

There must be compensation for damages and punishment for criminality.

**Ignorance** is no excuse for breaking the law and asking for forgiveness.

**Now we follow the law and adhere to true science.**

Criminal and Civil Law.

That includes the press and government.

Oster's ideological flawed thinking needs to be put through an Osterizer.

▲ 13 ▼ Reply

**A Girl In Flyover Country** 4 days ago

I wouldn't say it got them nowhere. They got pretty wealthy during Covid.

▲ 7 ▼ Reply

**liberty2day** 4 days ago *(Edited)*

i am applying for jobs this week, even after all the revelations of the past two years, some employers still have a policy demanding you be shot up with

the toxic clot shots. they hide it til toward the end of the application process. scum.

▲ 13 ▼ 5 Reply

**Sensei CP3** 4 days ago

curious, which one? if you don't mind sharing.

▲ ▼ Reply

**liberty2day** 4 days ago *(Edited)*

Apple is a big one. Boeing, i think. gov jobs for sure... i strike them from my mind soon as i see that, so i have forgotten.

▲ 4 ▼ 4 Reply

**Gilster** 4 days ago

The only response to that is to state that you require the company sign a statement accepting all future liability for medical care and financial compensation arising from any illness injury or disability as a result of a mandatory requirement to undergo a medical procedure

▲ 3 ▼ Reply

**liberty2day** 4 days ago

i cherish my health more than risking it on legalese

▲ 4 ▼ 5 Reply

**Carolynn55** PREMIUM 4 days ago

Religious exemption

'There is no way God Himself needs the insulted bodies of aborted children to test a shot on or make a shot from just so His people can live longer and be protected from the 'flu'. '

▲ 1 ▼ Reply

**Gilster** 4 days ago

It would be interesting to see how a company responds to a counter-demand for full liability though

▲ 3 ▼ Reply

---

**Baron von Bud** 4 days ago

Laurene Powell Jobs, the widow of Apple founder Steve Jobs, is the majority stakeholder in the [Atlantic] publication. Powell Jobs was named by The New York Times among those who financed at least $500,000 of then-presumptive Democratic presidential nominee Joe Biden's campaign in the 2nd quarter this year.

https://thepostmillennial.com/revealed-the-atlantic-is-owned-by-a-biden-megadonor

▲ 14 ▼ Reply

---

**Logonaut** 4 days ago *(Edited)*

Nice try. Nuremberg 2. Everyone who declared this crime against humanity masquerading as a medication to be 'safe' while knowing that only the existence of 10-15 years of rigorous longitudinal studies and safety checking can even *begin* to establish such safety needs to be held accountable. Since that 10-15 years -- preferably 15 or more -- of safety checking did not occur alongside rigorous longitudinal studies, the medication was an experimental drug; since that was the case, all of the provisions of the Nuremberg Code have been violated somewhere and somehow. We can forgive you spiritually, but legally you need to be held accountable; it is bad for society for major crimes to be simply ignored, and forgiveness of people who commit major crimes is NOT the same thing as letting them get off with a slap on the wrist. For if you do not bring criminals against humanity to justice, they may feel free to do it again. That is a risk we cannot afford to take.

Everyone who voted Yes for mandates must be held accountable. Everyone who required their staff to take the jab must be held accountable. Everyone who signed off on lockdowns must be held accountable. Forgiving them is NOT the same thing as bringing them to justice for these criminal acts; and yes, all of these were criminal acts because done under false pretenses and with a complete disregard for both customary safety checking and civil liberties.

In conclusion, Nuremberg 2 must be done, must be done in an orderly manner, and must not be about vengeance. But it must be done, because the rabid dogs who did it may try the same crimes against humanity again. And if those who knowingly administered a dangerous drug under false pretenses and while knowingly skipping safety checking escape justice in this life, let them be aware that there is no escape ultimately. This will not die even in the grave for the unrepentant culprits. If you manage to fool a stupid species in the main, you will not fool those who watch us. Everything is recorded. Every act, thought, and intent is recorded. Sleep well.

▲ 13 ▼ Reply

**big-pete** 4 days ago *(Edited)*

I am unmoved by this plea. These people wanted to destroy my family. I will settle for nothing less than a reckoning.

▲ 13 ▼ Reply

**Happy Ending** 4 days ago

Not only did these sick fucks push the super paramagnetic nanoparticulate Israeli death jabs they denied access to life saving CHEAP MEDICATIONS! If that is not the epitome of evil than I'm not sure what is.

▲ 13 ▼ Reply

**Happy Ending** 4 days ago

(((They))) did all for the shekels!

▲ 4 ▼ Reply

**Happy Ending** 4 days ago

Nope, they print the shekels out of thin air, they did it to MURDER EVERYONE!

▲ 8 ▼ Reply

**Cirdan** PREMIUM 4 days ago

There are greater inducements than money.

Terrible things have been done.

▲ 2 ▼ Reply

**Frank Lee Cynical** 4 days ago

These are my current thoughts.

Covid was meant as a depopulation device but that darned natural immunity got in the way.

The vax is actually a device to degrade a person's natural immunity so many different viruses and diseases can depopulate the world.

▲ 13 ▼ Reply

**Inflate our Freedom** 4 days ago

I think you are correct, I would just add that the vaccine is meant to render the young incapable of having offspring. This side effect will become obvious in the next few years, provided the psychopaths don't win and rewrite history

▲ 1 ▼ Reply

**BigPopper** 4 days ago

On a related note, is anyone else noticing how often the vaxxies are getting terribly sick with "Covid?"

Even young people at my office are going down for the count on a regular basis but only the vaxxed ones.

This winter is going to be really bad. ADE is what killed all the animals in the studies. It takes a couple years to kick in. January will be two years since the first shots were jabbed into people's arms.

ADE is a horrible way to die. They are overcome with inflammation throughout every system in their bodies. They swell up like balloons in horrible pain for a week or two until a vital organ gives out. It's worse than Ebola which is at least fairly quick.

Not going to be a fun winter. No need to be mad at the vaxxies; I feel pretty sorry for them, to be honest.

▲ 13 ▼ Reply

**Right.of.stareoS** 4 days ago

I believe 2023-2026 gonna be nasty.

They need the nuclear war in order to hide their crimes

▲ 7 ▼ Reply

**Kagemusho** 4 days ago

Only one problem: How many of the vaxxed, now dying, actually run vital infrastructure operation and maintenance? If enough die, civilization is endangered.

▲ 2 ▼ Reply

**BigPopper** 4 days ago

Yeah, this is a problem.

▲ 2 ▼ Reply

**acer_ventura** 4 days ago

It's a feature. Not a bug.

▲ 3 ▼ Reply

**BigPopper** 4 days ago

Wouldn't surprise me.

▲ 1 ▼ Reply

**Kagemusho** 4 days ago

They tried to start a civil war. They failed.

They tried to start a race war. They failed.

They tried to scare us with aliens. After 50 years of Star Trek and aliens out the ass on TV and movies? Yawn.

War between Russia and Ukraine? When both leaders are tribals? (Fighting over which one can kill as many Christians so the tribals can move back into their old stomping grounds.) *C'mon, man! Both* of them are as crooked as a dog's broke hind leg.

They're running out of tricks, ***and more people are realizing who the tricksters are.*** They'll be forced to do something really radical and they're getting really desperate.

109 lessons and they still won't learn. You'd think they're retarded, or something...

▲ 4 ▼ Reply

**Vaxisdeadly** 4 days ago

Yep, and deep down they know it too. I don't think it is right to laugh at these people, even if some of them wanted us to be expelled from society without the "vaccine".

▲ 3 ▼ Reply

**BigPopper** 4 days ago

They're victims. That's how I see it, no matter how crappy they were to me.

▲ 1 ▼ Reply

**Arctic Frost** PREMIUM 4 days ago

I STILL have NEVER gotten Covid. NEVER. Thank Gawd I didn't take their "vaccine".

▲ 2 ▼ Reply

**BigPopper** 4 days ago *(Edited)*

I got it once. It was nothing. I've had far worse colds.

You might have had it an not even known.

▲ ▼ Reply

**Spacelord77** 4 days ago *(Edited)*

I spent four and a half months in ***forced lockdown*** back in 2020, there is no way i will ***forget nor forgive that.*** All the criminals from politicians to "scientists" and the elite behind this should be imprisoned asap.

▲ 13 ▼ Reply

**Alternativealternative** 4 days ago

It was the CIA, the entire US deep state and her drug companies

▲ 2 ▼ 2 Reply

**Paragon321** 4 days ago

You are anal lice.

▲ 1 ▼ 3 Reply

**Alternativealternative** 4 days ago

get a life.

▲ ▼1 Reply

**Paragon321** 4 days ago

Haha, loser.

▲1 ▼1 Reply

---

**ObamaBidensucks** 4 days ago

Now you even have to worry some evil med tech/nurse will sneak the Vaxx into you when you go to the Dr if you need to get any other kind of injection or IV.

Ie if you get a vitamin B12 shot, antibiotics shot or something else, these crazed med vax followers might slip you the Vaxx like they are now doing in Canada to people in surgery!!!!!!!

▲13 ▼ Reply

**Paragon321** 4 days ago

Oops!

▲ ▼ Reply

**paranoid.dragon** 4 days ago

yea, it's a problem.

▲8 ▼ Reply

**Inflation is a tax** 4 days ago

Now the docs are pushing the shingles vax. I've heard from may people who get extremely ill after getting it.

▲7 ▼ Reply

**ObamaBidensucks** 4 days ago

They are probably mixing in the COVID vaxx

▲6 ▼ Reply

**NobodyUknow** 4 days ago

I think they know the Toxxicines are triggering Shingles and 1) trying to minimize the number of people who might connect the dots and 2) get even MOAR $$$$

▲1 ▼ Reply

**Dovda Wimar** 4 days ago

Reference please.

▲ ▼ Reply

**Inflation is a tax** 4 days ago

https://www.foxnews.com/health/4-year-old-mistakenly-given-adult-covid-19-vaccine-flu-shot

https://www.newsweek.com/mother-daughter-3-mistakenly-given-covid-vaccines-instead-flu-shots-1656166

https://www.westernjournal.com/attorney-entire-family-given-covid-vaccine-instead-flu-shot-2-children-now-suffering-heart-issues/

https://www.dailymail.co.uk/news/article-10137037/US-Army-launches-investigation-three-people-accidentally-given-Pfizers-COVID-vaccine.html

▲ 3 ▼ Reply

**paranoid.dragon** 4 days ago

nice, thanks.

▲ 1 ▼ Reply

**Dovda Wimar** 4 days ago

Yes, thanks! I missed that.

▲ ▼ Reply

**logically possible** 4 days ago

https://principia-scientific.com/graphene-nanoparticles-environment-research-scientists/

▲ ▼ Reply

**Fahrenheit2021** 4 days ago

The Davos crew and the worlds most powerful doctor (aka Gates) even boasted about putting aspects of these vaccines in food.

▲ 1 ▼ Reply

**ObamaBidensucks** 4 days ago

Gates wants to grow graphene into the food

▲ 1 ▼ Reply

**charlie_don't_surf** 4 days ago

Kahrenheit 2020-2022 was their rear guard.

▲ ▼ 1 Reply

**NoNoName** 4 days ago

You don't have to worry about it--they absolutely are going to try and do it to you. The mRNA technology is the killer, not just the VAXX itself. And you can bet Big Pharma and their bought and paid for buddies in the government are going to switch all real vaccines to mRNA vaxxes, and anything else they can think of.

▲ ▼ Reply

**Spooge** 5 days ago

> "***We need to forgive one another for what we did and said when we were in the dark about COVID,*** *" writes Brown Professor Emily OsteOst*

No. Effing. Way.

Those people that pushed this "vaccine" and the draconian rules surrounding it, need to face a tribunal and possible jail time. In it's simplest explanation this was an overt money grab by the pharmacy industry.

Just think of the people that lost their jobs,their businesses, their family connections... Those that committed suicide from these issues.

And then there is the damage done to those that were forced and coerced into having to take the shot(s).

Yup, this is not one of those "water under the bridge" issues.

▲ 13 ▼ Reply

**pfedderman** 5 days ago

People who haven't done anything wrong don't ask for amnesty.

Amnesty come with an admission of guilt. What might that be?

▲ 13 ▼ 1 Reply

**logically possible** 5 days ago

They had already put Amnesty in place way before the Bio-Weapon rollout.

▲ ▼ Reply

**Paragon321** 5 days ago

Young, vigorous, healthy athletes have always dropped dead, for no reason...

▲ 13 ▼ Reply

**Herbert Marcuse's Pocket Watch** 5 days ago

That is what makes soccer so interesting to follow: wondering who'll drop dead at any given game.

▲ ▼ Reply

**russellthetreeman** PREMIUM 5 days ago

They were actually floating the idea of “restricting interstate travel to control the spread of the virus “.

I saw biden and fauci on camera saying those words.

No amnesty!

Americans died and were forced to comply with medical experiments.

We need legit Nuremberg like investigations and trials.

▲ 13 ▼ Reply

**Mike K3456** 5 days ago

Father dead - turbo cancer after vac.

Best friend dead - SADS in sleep after booster.

Brother rheumatoid arthritis - after 2 shots mandated by USG.

There must be accountability at all levels. We must as a nation learn from this.

▲ 13 ▼ Reply

**Aubiekong** 5 days ago

My dad did the same... His cancer went from "we dont even know where it is" to "It should not have spread like this to everywhere and you are going to die" Within weeks of his booster...

▲ 12 ▼ Reply

**Paragon321** 5 days ago

Very sad.

▲ 1 ▼ Reply

**Aubiekong** 5 days ago *(Edited)*

He was scared so he took the shot. Watched fox news 24/7. It killed him very quickly. They did chemo but said chances were slim. Went from doing great to dead in 8 weeks... HIs cancer doctor was shocked...

▲ 5 ▼ Reply

**Paragon321** 5 days ago

My deepest sympathy to you and your family.

▲ 7 ▼ Reply

**Bollockinell** 5 days ago

I lost my 2 best friends due to vaxx damage and have witnessed several others passing away. I currently have a friend who refused to listen to me arguing that he had previously had a cancer which was in remission so he didn't want to run the risk of Covid bringing it back to life and therefore had to take the shots. After the 3rd shot, his cancer came back vigorously and he now has only days or weeks left to live.

▲ 5 ▼ Reply

**dot_bust** 5 days ago

They're asking for amnesty? They're still injecting people with poison Covid-19 vaccines.

One of the ingredients in the Pfizer-Biotech Covid-19 "vaccine" is **4-hydroxybutyl,** which is **used to induce bladder cancer** in mice, as shown in the following study: https://pubmed.ncbi.nlm.nih.gov/15591090/

That's a monstrous crime!

▲ 13 ▼ Reply

**Bill of Rights** 5 days ago

The dumbasses are still lining up!

▲ 4 ▼ Reply

**jthorpe** 5 days ago

THE PEOPLE THAT COULDN'T BE WITH THEIR LOVED ONES AS THEY DIED SHOULD NEVER FORGET!!!!!

THE PEOPLE THAT COULDN'T BE WITH THEIR LOVED ONES AS THEY DIED SHOULD NEVER FORGET!!!!!

THE PEOPLE THAT COULDN'T BE WITH THEIR LOVED ONES AS THEY DIED SHOULD NEVER FORGET!!!!!

THE PEOPLE THAT COULDN'T BE WITH THEIR LOVED ONES AS THEY DIED SHOULD NEVER FORGET!!!!!

THE PEOPLE THAT COULDN'T BE WITH THEIR LOVED ONES AS THEY DIED SHOULD NEVER FORGET!!!!!

THE PEOPLE THAT COULDN'T BE WITH THEIR LOVED ONES AS THEY DIED SHOULD NEVER FORGET!!!!!

▲ 13 ▼ Reply

**Mr. Rude Dog** 5 days ago

Never forget Cuomo killed over 15,000 senior citizens helping the authoritarians push their agenda... Putting Covid positive patients in elderly care facilities because they said, they didn't have hospital beds.

Instead of using the medical ships in the harbor or empty beds in non-ICU's the Cuomo regime played along with the globalist and put Covid positive patients with the elderly..!!

When it got too hot Cuomo used sexual misconduct to jump out of the public eye... He was not forced out of office it was part of the plan.

It's been a game of hot potato... Everyone passes it around and no one gets burned..!!

▲ 13 ▼ Reply

**Paragon321** 5 days ago

We constantly need to be reminded of these things, there were so many.

▲ 6 ▼ Reply

**1CSR2SQN** 5 days ago

I saved all those government pandemic new reports/media celebrations. I hope they'll come in handy some day if there are ever trials. Every word I could find.

▲ ▼ Reply

**InnerCynic** 5 days ago

And Hochul was right there in agreement with him. If she gave a shit she would have resigned in protest but never made a peep.

▲ 4 ▼ Reply

**Mr. Rude Dog** 5 days ago

She was ready to take the hot potato... Now she will leave the public eye and history will forget.

▲ 2 ▼ Reply

**fuct** 5 days ago

Yes. And don't forget Whitmer who did all the same crap and destroyed most of the small businesses in her state. Bring them all to justice.

▲ 2 ▼ Reply

**charlie_don't_surf** 5 days ago

Joe demanded "GET VAXXED OR GET FIRED" !!...just forget??

▲ 13 ▼ Reply

**tornado77** 5 days ago

BS!! No amnesty for any of the people that were involved in the covid tyranny! Just like the Nazis during WWII at the Nurenburg trials also said "we were just following orders", well that will never cut it again. You ALL knew exactly what you were doing and must pay dearly for it!

▲ 13 ▼ 1 Reply

**dude675** 5 days ago *(Edited)*

Not sure who would down vote your comment. Must be Emily Oster.

▲ 2 ▼ Reply

**V V** PREMIUM 5 days ago *(Edited)*

Nah not interested in amnesty. Thanks for your *generous* offer but I prefer Nuremberg 2.

▲ 13 ▼ Reply

**Palmetto Cynic** 5 days ago

The reality is you'll get nothing and like it. Only the losers go to trial, and that be us.

So be sure to get out there and vote next week ;-)

▲ 1 ▼ 3 Reply

**Lord Raglan** 5 days ago

I prefer the Mussolini treatment

▲ 2 ▼ Reply

**sfcmac** 4 days ago

Most Americans, including yours truly, *were never in the dark* over Covid. We know exactly what happened and how the media and government pushed a disaster on our country.

It was never about public health and safety. It's about power. Government tyrants can't do it alone. They have the backing of a fraudulent media, a compliant audience and a lying incompetent megalomaniac in charge of the nation's health policies.

Liberal media and the Lockdown Cult members helped the government campaign of covidiocy hyperbole, unconstitutional mandates, jackbooted ideas, and blatant lies.

Dem state officials held a competition to see which one could do the worst to civil liberties and constitutional rights.

People who didn't buy into the paranoia were physically assaulted by unhinged mask Karens who couldn't stand the thought of anyone going out into public without a force field on their face. Crapweasels in Missouri reported people for 'violating' the unconstitutional lockdown. Somewhere, Heinrich Himmler is smiling.

This country was shut down over a virus with a 99.9% recovery rate. 26 million Americans became unemployed. People lost their jobs, homes, livelihoods, and businesses because of this induced panic. The economic impact will take years to overcome.
The coronavirus is over. But the government will never forget how easy it was to take control of your life; to control every event, restaurant, sports facility, classroom, church, and even if you are allowed to leave your house.

I never wore a mask, period. I will not get any experimental government vaccine injected into my body. I had covid in 2020. So did other members of my family. It sucked. It was like having a bad case of the flu for a couple of weeks, but we recovered just fine. That's something the liberal media hacks and government won't admit; the recovery rate far exceeds the fatalities. And that the numbers of deaths from the virus were deliberately inflated. Another fact they conveniently overlook is that 78% of people hospitalized with covid were obese or had pre-existing medical problems.

That's not good for the narrative.

I don't give a fuck if the terror-stricken hypochondriacs wear a full-body condom and hibernate forever. If they want to indulge their paranoia, be my guest. And they can take a jab for every "strain" they come up with to satisfy their insecurity. As for the rest of us, we trust our immune systems. Pfizer, Novartis, J&J, Moderna et al, not so much.

The Jab has produced quite a body count. Thousands of 'fully vaccinated' people have died or suffered debilitating effects after taking the vax.
The "died suddenly" pandemic among healthy athletes and teenagers should send a big red flag up the ass of the pro-vax morons. What a price to pay for blind obedience.

They called us grandma killers, Nazis, 'deniers', forced people out of their jobs, and persecuted anyone who refused to join the hysteria. Now they expect the "all is forgiven" treatment.

Fuck Emily Oster. Fuck The Atlantic. And fuck anyone who collaborated with the tyranny.

▲ 12 ▼ 2 Reply

**TribeofCats** 4 days ago

I am 24-hours late to posting on ZH about this, but it's crucial enough that I think it worth commenting (editing my comment from another site, made 24-hours ago):

I'm having a hard time trying to form objective, emotionally unbiased opinions on this, because I find it awfully difficult to maintain objectivity in the face of someone asking "amnesty" for what amounts, I believe, to a carefully coordinated attack on the physical and mental health of the global populace.

It's tempting, at first blush, to assume that the release of this Atlantic article was timed to correspond neatly to the impending election -- to attempt to soften the opinions of those hypothetical "middle/centrist" Americans who are still "on the fence" about which of the two Official Team Colors to vote for in an effort to stave off the much-predicted "red tide" (or whatever) that might result on Nov. 8th. It was, after all, the Left who pushed so hard for the draconian pandemic response ... Though I don't think that the Right is precisely blameless, either -- and I'm not sure if that's even the root goal of this article, or if it is just yet another misdirection.

I suspect, instead, that Ms. Oster (Useful Idiot # 3,598) has been tapped to pen this article at this time because those in the upper echelons who are knowledgeable as to the pathophysiology of the agents that they have released into the population are aware that there is likely to be an uptick in severe illness and death that is entirely too big to ignore, coming at us in 3 ... 2 ... 1.

It is interesting to me that so many in the comments [on the other site] are discussing the spiritual nature of forgiveness in this context, because I, too, have been recently studying this and it is rather interesting timing. I would note that, in my take, Forgiveness need not equate to any change in action on the part of the individual who forgives. Forgiveness may be internal. You may forgive someone and still guard vigilantly against future malignant actions that they may take.

It is also interesting to note that Ms. Oster does not merely ask for "forgiveness" (of, specifically, those who imposed draconian will upon others, and NOT, she emphasizes NOT, those who offered dissenting opinions, which she calls "willful misinformation"). Ms. Oster asks for "amnesty."

Correct me if I am wrong here, but I am under the impression that amnesty and forgiveness are two different things. Forgiveness is that spiritual concept that I have described above, which is, I believe, entirely internal and need not correspond with any change in action. AMNESTY, to my understanding, is a specific type of forgiveness which is accompanied by a LACK of legal action (eg, lack of Consequence) which would otherwise have been taken in response to a crime.

tl;dr -- I get the distinct sense that a WHOLE lot more people are gonna die soon, and she is asking that we, as a society, do not hold anybody accountable for this, because "They didn't know!"

Which is why I'm having a hard time being objective about it.

▲ 12 ▼ Reply

**Savvy** 4 days ago

Well said. I won't forgive or offer amnesty for my Mom's stroke, my cousin's 'sudden death', getting fired from my job. I want nothing more than they, the ones, ALL of them that pushed this toxic jab, to pay.

▲ 9 ▼ Reply

**MhOOMan** 4 days ago

I dont want them to pay, I want them gone... dead.

▲ 8 ▼ Reply

**Terrible Fed** 4 days ago

I strongly agree, they need to be identified...and exterminated.

▲ 5 ▼ Reply

**Dash8** 4 days ago

Agree, choices have consequences.

▲ 3 ▼ Reply

**Time to play** 4 days ago

Simple question:

Why do we as humans, let a few thousand people control over 7 billion of us? These few thousand people are the cause of ALL wars on the planet and also All of the death and suffering that occur!

That's about 1 of them for every 500,000 of us!

▲ 12 ▼ Reply

**RozKo** 4 days ago *(Edited)*

Because the demon worshipers control the world and have for a very long time. The only difference this time is that they are coming out into the open praising their god Satan and killing everyone with their own collective stupidity.

▲ 5 ▼ Reply

**H.I. McDunnough** 4 days ago

Yep. In the Old Testament, God's chosen took the devil's offer at nearly every attempt. Nothing has changed.

▲ 3 ▼ Reply

**H.I. McDunnough** 4 days ago

It's because as a species we are generally cowards.

▲ 1 ▼ Reply

**Alice-the-dog** 4 days ago

"We destroyed your economic, social, and mental health to protect you from a virus that presents an average age of death nearly identical to average life span. We also insisted you take a vaccine with zero long term safety testing, no product liability, and the worst adverse even record of any vaccine ever allowed to remain available. Not to mention they don't work."

"Whoops! Sorry."

Apology doesn't work when your criminal acts were intentional. There was no "accident" or "mistake" involved. You all knew you were spouting outright lies, and you expended enormous resources to silence anyone that exposed your criminality.

You are not sorry for your actions. You are very sorry that you've been caught.

▲ 12 ▼ 1 Reply

**MhOOMan** 4 days ago

She never apologized, re read it, the word apology is not mentioned one time. Not even a I am sorry. Fuck her and the cow she rode in on.

▲ 1 ▼ Reply

**JSG** 4 days ago

There will be no amnesty. No forgiveness. Not legally. Not any other way of justice.

These leftists and Dems including Oster and her ilk are the same as:

- The people, who in 1930s German, instantly were raising their arms to Heil Hitler and to make sure local Jews were rounded up
- The people, who in 1970s China, instantly joined the Red Guard to harass, condemn and kill innocent teachers and professions with struggle sessions
- The people, who in 1990s Rwanda, instantly joined the butchery to machete and kill their neighbors who, though genetically the same, simply suffered from being Tutsis

These are the unthinking, immoral psychopaths who gladly join the crowd of "the next new thing" and gladly commit atrocities with that crowd. They are the Nazis. They are the Red Guards of the CCP (and today in China are the "White Army" or "dabai"). They are the Hutus who slaughtered Tutsis.

The Quartering shows the emotion against amnesty circulating on the internet. That would be a uniform and united "Hell no!"

I'm pure blood - I will never forget nor forgive nor allow amnesty for these ghoulish psychopaths. Read: pretty much all Democrats, all Leftists, all Covidians, all Woke, all of Hollywood, et al. They really have no idea what is actually motivating the voting of the Midterms! They really don't understand how far over the line of minimum morality they have crossed.

▲ 12 ▼ Reply

**Time to play** 4 days ago

Ditto on the Pure Blood

▲ 1 ▼ Reply

**H.I. McDunnough** 4 days ago

Ready to "foil up" here, ala the Hansens in "Slap Shot".

▲ ▼ Reply

**americhinaman** 4 days ago

I think they've already claimed self-amnesty and ignorance.

Not a single friend, family member, colleague, or acquaintance, has apologized to me for berating and ridiculing my decision not to vax myself or my kids. One even asked me *last week*, if I'd finally gotten some sense and decided to get vaxxed...

▲ 12 ▼ Reply

**zamizdat** 4 days ago *(Edited)*

My condolences, but don't hold your breath. They are all suffering from sunk cost fallacy.

▲ 3 ▼ Reply

**misgivings** 4 days ago

They do not have the same world view. It's not a sunk cost to them - they're onboard to getting the next vaxx that comes along that is deemed advisable by "$cience".

▲ 1 ▼ Reply

**Dr Phuckit** 4 days ago

If they sold tickets to Fauci Lynching, there would no place big enough.

▲ 12 ▼ Reply

**zamizdat** 4 days ago

Pay per view, please. I'm in New Zealand.

And while you're at it, can you make it a double bill with Jacinderblock Hard-on?

▲ ▼ Reply

**Old Ladybug** 4 days ago

How about that stadium in Dubai where 6000 workers died of dehydration and hunger and accidents to satisfy the corrupt soccer cup...plenty of tv cameras? However, that is too much revenge. The public needs their justice with the profits from the crimes. Less sensational but much more realistic and practical.

▲ ▼ Reply

**Gold, Bitches.** 4 days ago

Fuck these fucks.

▲ 12 ▼ Reply

**zamizdat** 4 days ago *(Edited)*

These fuckity fucked-up fucking fucks.

That felt good. Tyler must be on a coffee break.

▲ ▼ Reply

**OccamsCrazor** 4 days ago

THIS is the only reason you need to VOTE DEMS ENTIRELY OUT OF CONGRESS on NOV 8th !

DISGUSTING and REVOLTING !

**Nuremberg 2.0 Trials need to ensue post haste !**

▲ 12 ▼ 3 Reply

**Dr. Freckles** 4 days ago

"voting" is what got you here bro

▲ 6 ▼ 2 Reply

**covidystopia** 4 days ago

Republicans brought you the "vaccine."

▲ ▼ 3 Reply

**Bay of Pigs** 4 days ago *(Edited)*

Horseshit. This has been planned for decades by unelected bureaucrats. The politicians are just useful idiots.

▲ 6 ▼ Reply

**Schooey** 4 days ago

Ah yes, the Atlantic, how fitting. It could have been any number of the many propaganda rags but I'm not surprised it was this one.

▲ 12 ▼ Reply

**kharrast** 4 days ago

Its very glossy letting you know that the ideas within are high quality.

▲ 3 ▼ Reply

**Fiscal Reality** 4 days ago *(Edited)*

Us "geezers" were never fooled. Anyone that remembers the 1976 Swine Flu catastrophe knew instantly COVID was contrived BS, aimed at total social control and defeat of DJT.

Never took the clot shot. Never wore a mask had "Covid" twice (2020 and 2022). If you're healthy and not an obese diabetic with COPD, you'd survive with some discomfort.

Pleurisy and Rotavirus were 100x worse than the "Covid flu"

▲ 12 ▼ 1 Reply

**Xena fobe** 4 days ago

I had pleurisy. Felt like a sword through my chest.

▲ 4 ▼ Reply

**Bank_sters** 4 days ago

So many 20,30, 40 and 50 year old people dropping dead these days. Cancer rates exploding as well.

▲ 12 ▼ Reply

**Jailtheinsiders** 4 days ago

Nope! No forgiveness for you useful idiots that drove around in your cars by yourselves with your useless masks on. PS I enjoyed walking by you in the store with no mask on. I could see your beady eyes giving me the look. Now go jump in the lake.

No clot shot for me and I was able to help persuade my lady not to take it either.

▲ 12 ▼ Reply

**Taylor** 4 days ago *(Edited)*

The worst part is they still do...I saw someone just yesterday driving alone in their car with the windows up, and a mask on... people still acting like they're susceptible... what do you do about these people?

Non stop commercials from Pfizer death shots on every network...state health dept commercials coercing people to get boosters for an unlimited number of never ending variants... it's not stopping at all...

▲ 3 ▼ Reply

**johankey** 4 days ago

Remember that there is a sizable group of the whacko shitlib population that got jabbed, but were just intelligent enough to know that they were taking a higher-than-normal risk. And then they were willing to pass that risk on to their CHILDREN. Why? Because they thought that they were "getting" something out of this politically and they were willing to risk their health/lives and the health/lives of their CHILDREN to achieve that goal. We cannot live, work, and play side-by-side with these sick fucking people.

▲ 12 ▼ Reply

**jomama** 4 days ago

There needs to be consequences. War tribunals for their crimes against humanity at the very least.

▲ 12 ▼ Reply

**Mine Is Bigger** 4 days ago *(Edited)*

A lot of people, including a friend of mine, died because of the so-called vaccine.

Instead of forgiving, we should be doing the right thing -- uncovering the truth, bringing perpetrators to justice and throwing the worst of them into jail.

▲ 12 ▼ Reply

**Meatier Shower** 4 days ago

The punishment for crimes against humanity is death.

▲ 5 ▼ Reply

**marieeiram** 4 days ago

I feel like I have PTSD, and I never went to war! I feel like I just found out in the last 2 years that my parents are ax murderers, and they are after me...I'm changed forever, and so is my family. NO to AMNESTY!

▲ 12 ▼ Reply

**1CSR2SQN** 4 days ago

Below is the pardon list.

The end.

▲ 12 ▼ Reply

**desertdog** 4 days ago

looks like a comprehensive list to this guy over here.

▲ 3 ▼ Reply

**DavidDownUnder** 4 days ago

This is like the Nazi's saying "Hey, no need for those war-crimes trials. Let's just forgive and forget."

▲ 12 ▼ 2 Reply

**TRM** 4 days ago

EXACTLY. There is NO forgiving war crimes.

▲ 6 ▼ Reply

**Musum** 4 days ago

"Nazis bad", huh? Why? Because the !@w says so? Look up the atrocities committed by Allies and (((Bolsheviks))).

▲ 4 ▼ 2 Reply

**glenlloyd** 4 days ago

Christianity has it's dark days too...skinning the librarians in Alexandria....very naughty.

▲ 2 ▼ Reply

**BigPopper** 4 days ago

The Nazis never firebombed a civilian population even though they had the means to do it. They dropped leaflets on London long before they dropped bombs. They walked into Paris without firing a shot.

Not saying they were good guys, but they did conduct war in a more humane manner than the Allies did.

▲ 1 ▼ Reply

**Sensei CP3** 4 days ago

I'm not going to forget my mother-in-law didn't even want to see her grandchildren because they are un-jabbed. Tried to guilt me and sht

▲ 12 ▼ Reply

**The Judge** 4 days ago

C#nt

▲ 4 ▼ Reply

**charlie_don't_surf** 4 days ago

my mother in law's biggest tool in her tool box was the guilt tripper

▲ ▼ Reply

**dark_matter** 4 days ago

When your only tool is a hammer...

▲ ▼ Reply

**GoodyGumdrops** 4 days ago

She sounds like a manipulative witch. Good riddance.

▲ 1 ▼ Reply

**OccamsSingleBlade** 4 days ago

She's just an uneducated sheep, but that's most people in the US

▲ ▼ Reply

**WadeBaker** 4 days ago

One thing to be ignorant, but many of these people were too eager to buy in. Way too eager.

▲ 5 ▼ Reply

**Farqued Up** 4 days ago

Just hope your genes overrides that slut's in your children. Try to eliminate any contact they have with her until the clot-shots remove her to the nematode cafeteria.

▲ 1 ▼ Reply

**Two Hand Bowler** PREMIUM 4 days ago

As one of the evil unvaxed, I can only say that I am astonished by the number of people who were frightened enough to take an experimental drug. Not a good sign for the future. Scare us, and we will obey. Not me and the many others who give us hope.

▲ 12 ▼ Reply

**ManOnFirst** 4 days ago

most people are scaredy cats.  Like 95%

▲ 4 ▼ Reply

**Two Hand Bowler** PREMIUM 4 days ago

I know, and that's the really scarey part.

▲ 2 ▼ Reply

**hopping-mad-roo** 4 days ago

Oh, I don't know, I read somewhere that in the War of Independence on 2% of troops fired their guns in anger, or perhaps it was the civil war. The point is a few determined people can do a lot, just look at what the other side did with a few determined buearucrats.

▲ 1 ▼ Reply

**Henry Every** 4 days ago *(Edited)*

Fear is the locus of control. It always has been.

That's why it is so important to find ways of overcoming fear.

▲ 1 ▼ Reply

**KittyAW** 4 days ago

I & husband (77 & 84yo, respectively) are also among the unvaxxed & also have been amazed & disappointed that so many quickly succumbed to fear-mongering. We have concluded that it has largely been bc most ppl have learned little to nothing about how their bodies work & were easily led astray by Authorities who also do not understand OR purposefully misinformed those to whom they were charged to provide accurate info. Agenda being followed?? Sounds more like it all the time. Be wary of the WHO, CDC, FDA & other Authorities promotion of replacing all vaccines w/ gene-based versions...

▲ 5 ▼ Reply

**misgivings** 4 days ago

I don't see it that way. I think I was more scared than anybody, but what frightened me was the lust of the mob. It was a whole bunch of things rolled into one but at the front was this targeting of Republicans, anyone who voted for Trump, the unvaxxed (who of course, were all stupid rednecks...who voted for Trump). In the early days, I swear we were one step away from being cataloged and rounded up. People were screaming at people who weren't social distancing and worse. Some members of Congress seemed to imply anybody who voted conservative should be re-educated. I was terrified and since I felt the jab was playing Russian Roulette with most of the bullets loaded, there was no way escape. And I think the people who orchestrated this are totally undeterred and continuing full force ahead.

.

▲ ▼ Reply

**gordo** 4 days ago

a natural body builder Doug Brignole said in a widely circulated tweet that everyone should shut up and get the vaxx and to use him as a test case.

"I have enough confidence in the vaccine, based on my research, to get it done," Brignole replied to a Facebook user who questioned his decision. "Those of you who think the vaccine kills people can use me as a test. If I die, you were right. If I don't die, and have no ill effects, you were wrong, and should admit it – at least to yourselves."

One week after getting boosted Doug Brignole died. Doug died of the vaxx... read up on the "fact checks" on this case and you'll understand why muppets die from stupidity.

▲ 12 ▼ Reply

**NoNoName** 4 days ago

He was used to injecting himself with all kinds of garbage.

▲ 2 ▼ Reply

**FunBoy3** 5 days ago

The Atlantic maybe the single most loathed publication in the world. It's a mouthpiece for the NWO, WEF, NATO, Deep State, CFR, etc.

▲ 12 ▼ Reply

**DjangoCat** 5 days ago

I used to have a subscription years ago. Can you believe it? My parents read it for years.

▲ 1 ▼ Reply

**Pippi_Lungstocking** 4 days ago

It used to be somewhat sane, but that was a long long time ago

▲ ▼ Reply

**rete** 5 days ago

The Atlantic.

Lol. Fvck you.

▲ 12 ▼ Reply

**artemusgordon** 5 days ago

Not enough to win an election because of Covid policy. THERE MUST BE RETRIBUTION!!!

▲ 12 ▼ Reply

**Marla Singer** 4 days ago

Many of us will live with the consequences of Covid tyranny forever. Kids still haven't recovered. People who died alone or were denied visitation while their loved one was dying will never recover, those suffering side effects from the vaccine will have a long row to hoe, if they survive. So no, no amnesty for anyone. Justice for all.

▲ 11 ▼ Reply

**deth** 4 days ago

ALL of us will have to live with the consequences...

▲ 1 ▼ Reply

**Time to play** 4 days ago

After reading a lot of your comment's, I think it is very clear what the American people want to be done over the Covid hoax!

The American people want the perpetrators (10's of 1,000's involved) Heads to roll! Prison would not be good enough, to fit the crimes against humanity that they have committed!

▲ 11 ▼ 1 Reply

**Jack Mehoffer** 4 days ago

some reparations $$$$$$$$$ would be nice for EVERYONE as well.

▲2 ▼2 Reply

**H.I. McDunnough** 4 days ago

Yeah, just print more fake money.

▲1 ▼ Reply

**Jack Mehoffer** 4 days ago

exactly what difference does it make

▲1 ▼3 Reply

**MhOOMan** 4 days ago

So your an economic moron then. Suit yourself.

▲ ▼ Reply

**Aubiekong** 4 days ago

Sadly the view represented here are not a reflection of the majority....

▲1 ▼ Reply

**Dash8** 4 days ago

True, it's been an uphill struggle from the outset, but the tide is turning, I will not relent.

▲1 ▼ Reply

---

**Majorca** PREMIUM 4 days ago

NOT FORGIVEN. They are still after the kids with the vax.

▲11 ▼ Reply

**zamizdat** 4 days ago

Too big of a control group to let slip. And a lifetime to develop "adverse reactions."

▲6 ▼ Reply

---

**Two Theives and a Liar** 4 days ago

They are **still pushing jabs!**

Nonstop ads on lumpen TV..

**STILL...**

▲11 ▼ Reply

**OutWithLibs** 4 days ago

And Trump is one of *"them"!*

▲4 ▼3 Reply

**Vendetta1** 4 days ago

Trump was lied to, just like the rest of us, you Moron.

▲2 ▼ Reply

**Xena fobe** 4 days ago

Or threatened.

▲1 ▼ Reply

**zamizdat** 4 days ago *(Edited)*

You don't seem to understand. Pfizer was ramped up to produce **four billion** vax doses a year.

https://zamizdat.info/wp-content/uploads/2022/02/Gain-of-Function.pdf

That's a lot of inventory to move, especially when consumers are starting to lose interest.

▲ 4 ▼ Reply

**SuperTrump64** 4 days ago *(Edited)*

**Governor Whitmer of MI and Governor Cuomo of NY put sick covid patients in assisted living facilities filled with elderly people who were most at risk. Many died as a result!! They should be charged with manslaughter.**

▲ 11 ▼ Reply

**Er Wang Dong** 4 days ago

Don't forget Tom Wolf of PA, and his lovely former Secretary of Health (and The Babylon Bee's candidate for Man of the Year) Rachel Levine...

▲ 8 ▼ Reply

**jimcg** 4 days ago

Also in nursing homes with the most vulnerable, many already on some form of life support. It's estimated that around 37% of the "virus" deaths occurred in nursing homes/assisted living. Our elected/appointed psychotic masters...

▲ 1 ▼ Reply

**OutWithLibs** 4 days ago

Along with cuomo in NY

▲ 3 ▼ Reply

**Blankenstein** 4 days ago

VAERS data through October 21 reports 31,696 deaths, 263,462 serious injuries and 1,447,520 total adverse events. Yet, no call from the FDA, CDC, NIH, Pfizer or Moderna for even a temporary halt of the mRNA "vaccines" nor any investigation into the safety. Not a peep. What do they do instead? Double down and get the jab approved for babies and toddlers and push more boosters for everyone. And the MSM have been silent the entire time.

Then you have all the people who were murdered by ventilators and Remdesivir (both proven early on to be harmful), while other lifesaving drugs were withheld.

There's also the nursing home residents that were killed when sick people were sent there by Andrew Cuomo.

The Covid cabal makes Ted Bundy look like a choir boy.

Only an evil b_i_tch would call for these atrocities to be "water under the bridge."

▲ 11 ▼ Reply

**zamizdat** 4 days ago *(Edited)*

Pfizer is a criminal organization.

https://zamizdat.info/wp-content/uploads/2022/02/Gain-of-Function.pdf

*Over the previous five decades, Pfizer has weathered convictions for **false advertising, illegal marketing**, **price fixing**, **wholesale bribing of doctors, falsified safety trials**, corporate espionage, toxic waste dumping, **conspiracy, and fraud and racketeering**. Fines for many offenses have been levied repeatedly, but Pfizer simply writes off such penalties as a routine cost of doing business.*

▲ ▼ Reply

**Set The Edge** 4 days ago *(Edited)*

We will never forget nor forgive what you abject losers did. Nor will Saint Peter.

▲ 11 ▼ 1 Reply

**I Am Jack's 4th Account** 4 days ago

there is no st Peter.

you want justice, you need to take it yourself.

▲ ▼ Reply

**MichaelnC58** 4 days ago

If you tweet a mean tweet - you face consequences

If you destroy a country, a people and kill thousands and silence opponents about it - never a consequence.

▲ 11 ▼ Reply

**IamNewt** 4 days ago

Your local hospital administrators who refused Ivermectin to those who wanted it, refused operations to the unvaxxed, and forced injections on employees all get into their cars at night in the hospital parking garage. Alone. At night.

Maybe they like to offer a face-to-face apology?

▲ 11 ▼ Reply

**Joe Bumbles** 4 days ago

Why would you leave them with a face?

▲ 1 ▼ Reply

**Chargly 2** 4 days ago

"We shut down the world and vaxxed about half a billion people with an experimental and quite possibly lethal drug...sorry!"

▲ 11 ▼ Reply

**glenlloyd** 4 days ago

Yeah...I don't think they understand how pissed off people are about this. The whole gee golly we're sorry bit doesn't quite cut it.

▲ 11 ▼ Reply

**Quyatburp** 4 days ago *(Edited)*

And I STILL have a couple of friends that won't talk to me because I called

BULL SHIT on the whole thing when they started leaking the news about Ivermectin and HCQ. If that bit of information wasn't a huge "wait a minnit" moment where TPTB started dancing around what our lying eyes and ears were telling us I don't know what is.

The Medical industry should all be sent back to school, at minimum and relieved of their licenses with their heads shaved and "Murderer" branded across their foreheads at the most for killing THOUSANDS as fast as they could with expensive drugs that didn't work and shoving ventilators down their victims' throats when common sense should have told them the guidelines they followed were complete and utter B.S.!

I still get snowflakes calling me nuts for taking the horse paste over on NewsMax.

▲ 11 ▼ Reply

**glenlloyd** 4 days ago

They weren't very good friends then....

▲ 6 ▼ Reply

**Yogizuna** 4 days ago

Most are not. We just think they are,

▲ 8 ▼ Reply

**Quyatburp** 4 days ago

It was a very new friendship based on an event that had passed. The other couple we met through that event are still very much friends - especially after the wife lost and uncle after getting The Jab. Their family still refuses to acknowledge The Jab killed him so they're pretty much in the same box as we are. I just hope we don't see anyone that we know falling face first on the ground for no reason because one of those we know are our son and his family. Still can't believe they vaxxxed their two little girls. Our daughter was lucky enough to work in a place that called b.s. on it all and won't get vaxxx or vaxxx her daughters.

▲ 5 ▼ Reply

**loneranger7** 4 days ago

I would send them to where it is hot forever remember they have to face the final judge at the great white throne as GOD/JESUS judges all the wicked

▲ 1 ▼ Reply

**The Old Man** 4 days ago

Screw this. I HAD to get the first 2 Pfizer in order to get needed surgery and treatment for cancer.

Now what do I do? I don't wear a mask anymore in public. At a medical facility, I still HAVE to wear one.

None of the doctor's disagree with me NOT getting the boosters.

I have real sympathy and pity for those who lost their jobs and family members from this shit show.

This country is supposedly run by laws.

**F@&KI&G USE THEM!**

▲ 11 ▼ Reply

**johankey** 4 days ago

I feel bad for you that they jammed you up that way. Sickening.

▲ 9 ▼ Reply

**banned_on_the_run** 4 days ago

I'm "older." I have not been vaccinated. When I told my doctor I had no interest in the vaccine, she did not bat an eyelash. Guess I should have asked her if she had been vaxxed, but I didn't want to push it and I think I already know the answer . . .

▲ 4 ▼ Reply

**Happy Ending** 4 days ago

I've said from the beginning that the certificate of vaccination identification 19 was a beta test to see who would and would not comply. The jabs were an iq test and most people failed miserably. And now like magic Boston university has a REAL VIRUS 🦠? Wake the fuck up people. The conspiracy theory is real and most are too stupid to notice.

▲ 11 ▼ Reply

**Paragon321** 4 days ago

I hope the "real" virus wipes out 99% of humanity. Time to start over.

▲ ▼ 3 Reply

**Happy Ending** 4 days ago

What we need is a giant meteor!

▲ 4 ▼ Reply

**Springer 1** 4 days ago

I'll settle for "81 million"

▲ 1 ▼ Reply

**Frank Lee Cynical** 4 days ago

Famous 49 yr old dies of cardiac arrest. Nothing to see here. Move along.

'Julie & Julia' food writer Julie Powell dies at 49 after suffering cardiac arrest | Daily Mail Online

▲ 11 ▼ Reply

**BigPopper** 4 days ago

38 year old NFL coach, Adam Zimmer, died today too. Had to get vaxxed for his job.

▲ 10 ▼ Reply

**Frank Lee Cynical** 4 days ago

Apparently this author was a pro-vaxxer. Vaxxed to the max and just got over a bad case of Covid, and wanted to be vaxxed again, asap.

▲ 5 ▼ Reply

**ConanTheLibertarian** 4 days ago

The electric chair is painless.

***TRUST THE SCIENCE***

▲ 11 ▼ Reply

**Paragon321** 4 days ago

They wanted us in concentration camps. Show them the same mercy.

▲ 11 ▼ Reply

**TRM** 4 days ago

*Dear Emily, There will be NO forgiving and NO forgetting what you and others have done. You will get yours soon enough. At this point I don't really care if it is legal or not. I won't feel the slightest bit sorry for you.*

*The only thing you have to be happy about is that in my country the 14% who remain un-jabbed are the least of your concerns. You didn't get us and our immediate family. What do you think the other 86% are going to do to you when they figure out that 2 + 2 = 4?*

*Some will be like Stalin's "Useful Idiots" and go to their graves saying "It wasn't the vaccine" or "It would have been worse without the vaccine" but a lot will want a pound of flesh. YOUR FLESH and every other LOSER who forced/coerced them into it.*

*Right now us un-jabbed are the least of your worries. We just start a dead pool to amuse ourselves and wait to see which of you true believers drop dead next from the experimental gene therapy injections.*

▲ 11 ▼ Reply

**toady** 4 days ago

Huh...

I didn't hear them ask for forgiveness.

In fact, they continue to double down, saying they'd do it again, and pushing their "boosters."

▲ 11 ▼ Reply

**Utahh Fattz** 4 days ago

It seems like it's going to be a dangerous time to be a Marxist lefty as more vaxxed individuals die off and their remaining loved ones are still around to absorb the inevitable conclusion that it was the clot shot that killed their son/daughter, etc.

They are the ones that will exercise a serious amount of retribution against the guiltiest. It's our job to inform this lot.

▲ 11 ▼ Reply

**NoPension** 4 days ago

I'd go on rampage. But fortunately, only a few in my family were stupid enough to take it.

One was my wife. I'm waiting....

▲ 2 ▼ Reply

**Disappearing Ink** 4 days ago

Fingers crossed or hoping for the best?

▲ ▼ Reply

**Hoss N. Pfeffer** 4 days ago

Hopefully you took out a big life insurance policy on her.

▲ ▼ Reply

**Disappearing Ink** 4 days ago *(Edited)*

Most are fooled into believing it was something else.
A childhood friend of mine died a couple of months ago. The newspaper said long-covid. I ran into his widow recently and she was pissed off that they reported it like that. He never had covid and didn't get the jab until sometime this spring. She said he went downhill soon after.

▲ 3 ▼ Reply

**Hoss N. Pfeffer** 4 days ago

"Long covid" sounds better than "died of stupid".

▲ ▼ Reply

**Paragon321** 4 days ago

Even the 50 people who actually voted for Biden didn't expect this level of disaster.

▲ 11 ▼ Reply

**CheapBastard** 4 days ago *(Edited)*

**Houston hospital workers fired, resign over COVID-19 vaccine** (June 2021)

*More than 150 employees at a Houston hospital system who refused to get the COVID-19 vaccine have been fired or resigned after a judge dismissed an employee lawsuit over the vaccine requirement.*

*A spokesperson for Houston Methodist hospital system said 153 employees either resigned in the two-week suspension period or were terminated on Tuesday.*

*The case over* ***how far health care institutions can go*** ***to protect patients*** *and others against the coronavirus has been closely watched. It's believed to be the first of its kind in the U.S. But it won't be the end of the debate.*

https://apnews.com/article/houston-coronavirus-pandemic-business-health-33e9f73c5bf1afbc7e5adb96b4715f8c

<< **how far health care institutions can go** **to protect patients >>**

🙄 👆

What accountability will these fascist hospital administrators face?

▲ 11 ▼ Reply

**RTF.libertarian** PREMIUM 4 days ago

I'm happy to forgive the average ignorant Karen who is apologetic for their actions. However we need life sentences for Trump, Biden, Fauci, and all the top execs running Pfizer, JnJ, Moderna, Gilead, NIH, CDC, & FDA.

They need to be charged with crimes against humanity and there's so much evidence for this. I will never forgive those who participated in the planning and execution of this mass genocide.

▲ 11 ▼ Reply

**WutNTarnation** 4 days ago

And doctors and nurses. All of them. They did not set a line of defense for their sick patients.

▲ 11 ▼ Reply

**Bongobongo** 4 days ago

You forgot the psychopath Peter D.

▲ 3 ▼ Reply

**JCo** 4 days ago

Happy you included Trump. I have supposedly conservative friends under the sway of Q-annon who are apologists for Trump saying... "he had no choice". Bull$hit! Then I bring up Mnuchin and Wilber Ross and they go whistling past the grave yard.

▲ 4 ▼ Reply

**A10 Warthog** 4 days ago

Forgiveness? Like a religious thing? Which y'all crapped all over the past few years, same people that wanted churches shut down now asking for forgiveness. No thanks.

▲ 11 ▼ Reply

**Paragon321** 4 days ago

Irony can be therapeutic.

▲ 4 ▼ Reply

**Lucky Guesst** 4 days ago

Sorry, once you show me you cannot be trusted I have no use for you and I hold a grudge. Don't waste any time asking for my forgiveness because you'll never get it.

A person who hasn't changed can't actually be forgiven.

▲ 11 ▼ Reply

**Paragon321** 4 days ago

They just want a second chance...to kill us.

▲ 9 ▼ Reply

**Lucky Guesst** 4 days ago

Damn straight!

▲ 5 ▼ Reply

**Emslander** 4 days ago

Let's forgive them all, including Anthony Fauci, the ringleader, AFTER we "lop off their heads", says the Queen of Spades.

▲ 11 ▼ Reply

**paranoid.dragon** 4 days ago *(Edited)*

Pro-Vaxxers are some of the most evil, wicked people to have ever lived.

They are a menace to humanity, and they have no sense of humor.

> *Deuteronomy 19:19-21*
>
> *"You **must** get rid of the evil among you. The rest of the people will*

*hear about this and be afraid. Give him no mercy. A life must be paid for a life. It must be an eye for an eye."*

▲ 11 ▼ Reply

**vic and blood** PREMIUM 5 days ago

The Covidiots are now waving yellow and blue flags.

MSM has them trained like Pavlovian dogs.

▲ 11 ▼ Reply

**ikhan** 5 days ago

we have all broken up with friend and family who were part of the covid cult.

the silver lining to this trajedy, we found others, like minded, free thinking, freedom loving, independent, hard working men and women.

Every once in a while we need to restructure our tribe.

▲ 11 ▼ Reply

**SFLguinea23** 5 days ago

Ya but still scary how easily many of them stepped right in line with whatever new order was given.

▲ 2 ▼ Reply

**Swirling Diarrhea Tornado** 5 days ago

I was (politely) uninvited from several family members' houses.

Now that the fog is lifting, I'm finding myself grappling with the obvious question...

▲ 1 ▼ Reply

**SFLguinea23** 5 days ago

Same. To this day I still get people that are shocked that I never got the jab.

▲ 1 ▼ Reply

**No-Go zone** 5 days ago

Replace "people" with "scarred sheep".

▲ 1 ▼ Reply

**Razorcreek** 5 days ago

Never forget what those mfrs did.

▲ 11 ▼ Reply

**Thomas Paine** 5 days ago

They took both my kids, and grandkids. Rot in hell....we'll never forget.

▲ 11 ▼ Reply

**AZ Man** 5 days ago

Let's see them forgive the Jan. 6'ers.

▲ 11 ▼ Reply

**GenXXX** 5 days ago

for what exactly?

Obeying the cops who said "come on in"?

▲ 5 ▼ Reply

**AZ Man** 5 days ago

They called it an insurrection.

▲ ▼ Reply

**buffed** 5 days ago *(Edited)*

delete

▲ 11 ▼ Reply

**sgafsetahdog** 5 days ago

If I ever decide to commit suicide, I won't be dying alone because that would be such a waste of opportunity.

▲ 11 ▼ 1 Reply

**Palmetto Cynic** 5 days ago

Die for Liberty, coward.

▲ 1 ▼ 10 Reply

**chiquita** 5 days ago

How do you forgive and forget something that is STILL going on?

▲ 11 ▼ Reply

**WaterSobchek** 5 days ago

the lawsuits have barely started.....they want immunity.....

▲ 3 ▼ Reply

**chiquita** 5 days ago

Not in my lifetime and I'm not vaxxed so I have a better chance of surviving to see retribution.

▲ 3 ▼ Reply

**Maxter** 5 days ago

If he wants to be forgiven, he should first ask for forgiveness. It starts with acknowledging you were wrong in his case.

▲ 11 ▼ Reply

**Jung** 4 days ago

Great and high-profile Dr.P.McCullough just got his medical license taken, so it is not over yet: they continue to get to the very last standing (he advised early treatment: how dare he?).

▲ 10 ▼ Reply

**larrybud** 4 days ago

My dad died March 1st, 2020 (NOT covid, was 91 yo). I have a relative who happened to be in Australia at the time for their anniversary, so we waited to hold the funeral for them to get back.

By the time that happened Whitmer shut everything down, and my dad never got a proper funeral. We did some half-assed BS later that year in

November.

I will NEVER forget and NEVER forgive these tyrants for what they did, and they can all go straight to hell.

▲ 10 ▼ Reply

**creeko** 4 days ago

I would say that around 10-20% of the people that I see in supermarkets (NYC suburbs) still wear masks. All of them look physically ill for the most part.

▲ 10 ▼ 1 Reply

**Enraged** 4 days ago

They are also mentally ill and under mind control from listening to mainstream media.

▲ 10 ▼ Reply

**Crime Ideas Always** 4 days ago *(Edited)*

Probably all been triple Vaxxed

▲ 3 ▼ Reply

**mojo_jojo** 4 days ago

I see the same thing in upstate NY. It makes it easier to pick out the loons. AKA Brandon voters

▲ ▼ Reply

**jasonfarley** 4 days ago *(Edited)*

Let's declare crimes against humanity instead of amnesty, and fire up the Nuremberg type trials .

▲ 10 ▼ Reply

**dbsbunker** 4 days ago *(Edited)*

I hear the NY gov is appealing the decision to reinstate the fired workers.

You know why, don't you?

It's because Covid provided the perfect excuse to purge people who think for themselves and those not of the political left. They certainly don't want "those people" back in positions where they can report on the corruption and incompetence of those who remained. This gave them the perfect end run around laws against political discrimination, and a cadre of very compliant employees.

BTW, the same goes for the military and media companies.

▲ 10 ▼ Reply

**Yallknow** 4 days ago

Have people forgot the discussion of taking kids from unvaxxed parents.

Amnesty?

Ha hell

▲ 10 ▼ Reply

**Old Hound** 4 days ago

No, this has to be exposed fully and prosecuted. More Nuremberg, less Austria.

▲ 10 ▼ Reply

**Sensei CP3** 4 days ago *(Edited)*

how do they ask for forgiveness when there is no remorse? to this day, many of these fkers are still saying i listen to the scientists, and passed rhe buck

▲ 10 ▼ Reply

**liberty2day** 4 days ago

they best begin praying and repenting now, lest the final judgment does not go their way

▲ 1 ▼ 5 Reply

**bigchiefdotty** 4 days ago

I always wonder how much prayer is enough for my soul.

▲ ▼ Reply

**observer3** 4 days ago

It is just a matter of COMMON SENSE that a vaccine using totally new untested technology should be promoted as EXPERIMENTAL, but instead the government, the media and all the school and university systems tell you "it is safe. Only the unvaxed are unsafe". This "follow the science" BS should never be allowed to be abused again by politically motivated people. It used to be that the Democrats are the ones against big pharma, but now they have sold their souls to big pharma in order to follow the DNC.

▲ 10 ▼ Reply

**liberty2day** 4 days ago

proves, most people did not pay attention in biology class in ninth grade

▲ 4 ▼ 5 Reply

**Carolynn55** PREMIUM 4 days ago

Same people that screamed for a man with a stellar past, clean hands, good mind that was assailed by a woman with 60 published papers on self hypnosis and no evidence named Ford to be excluded from consideration for a post on the highest court in the land.

▲ ▼ Reply

**Jailtheinsiders** 4 days ago

Same as the MIC.

▲ ▼ Reply

**JuliaS** 4 days ago

I sentence them all to the real jab, instead of saline.

▲ 10 ▼ Reply

**Allbuckenears** 4 days ago

So proud of all the purebloods here!

▲ 10 ▼ Reply

**CourtOfAtom** 4 days ago

I have had it with these people. Zero tolerance. Zero compassion. Zero compromise. No more "reaching across the aisle". No more getting along. They've just gone too far this time and they're too complacent of the grace of their opponents.

▲ 10 ▼ Reply

**bigpictures** 4 days ago

even a friend said, as a lifelong Demoflat, the left has gone way way way way too far crazy way way way way too far crazyway way way way too far crazyway way way way too far crazyway way way way too far crazyway way way way too far crazyway way way way too far crazyway way way way too far crazyway way way way too far crazyway way way way too far crazyway way way way too far crazyway way way way too far crazyway way way way too far crazyway way way way too far crazyway way way way too far crazyway way way way too far crazyway way way way too far crazyway way way way too far crazy

▲ 2 ▼ Reply

**HAL9000rev1** 4 days ago

https://people.com/food/julie-powell-julie-and-julia-food-writer-dead-49/

Another day another “Sudden Adult Death Syndrome” victim.

Too bad she wasnt jabbed… ohh wait. .. cut the video feed

▲ 10 ▼ Reply

**legalize** 4 days ago

> - *Medical apartheid*
> - *Two-tier society*
> - *Your life is ruled by petty tyrants.*

"Let's just forget this all happened, m'kay?" -- Petty Tyrants

"A man chooses, a slave obeys."

▲ 10 ▼ Reply

**Bikepath925** 4 days ago

If on a jury I will forgive anyone that decides to seek vengeance on the covid dictators

▲ 10 ▼ Reply

**CLF3** 4 days ago

As far as I'm concerned the only issue up for debate here is how high we should fly the helicopter before we throw them out of it.

▲ 10 ▼ Reply

**ManOnFirst** 4 days ago *(Edited)*

just throw them off a cliff. I suggest the Head Smashed In Buffalo Jump site in southern Alberta.

▲ 5 ▼ Reply

**CLF3** 4 days ago

Helicopters are everywhere. Cliffs, not so much. Inefficient.

▲ ▼ Reply

**Disappearing Ink** 4 days ago

One word. Trebuchet.

▲ 1 ▼ Reply

**rk256** PREMIUM 4 days ago

No forgetting.

▲ 10 ▼ Reply

**zhc1a5** 4 days ago

Yup, about a half of the left is batshit crazy, and another half are gullible like a donkey with no brain.

I'd say, 30% of the republicans are complete morons if not outright evil.

There's no denying it anymore.

▲ 10 ▼ Reply

**AA1** 5 days ago

No, sorry, no amnesty.

They wanted to kill me.

Guess what I want?!

Right!

▲ 10 ▼ Reply

**RockyR** 5 days ago

This is just getting started. The people who pushed this on society are severely f'd, and they are now beginning to realize it.

▲ 10 ▼ 1 Reply

**liberty2day** 5 days ago

nothing will happen and they know it

▲ 2 ▼ 4 Reply

**Paragon321** 5 days ago

anal lice

▲ 3 ▼ 2 Reply

**liberty2day** 5 days ago

go see a doctor then. this is the wrong board

▲ ▼ 1 Reply

**ReichstagFireDept.** 5 days ago

If they're afraid nothing will happen, why do we see this trail-balloon plea for forgiveness?

Did The Atlantic just find out the deaths are about to get much, much worse?🤔

▲ 4 ▼ 1 Reply

**glenlloyd** 5 days ago

She was probably privy to something new in the research industry that's going to be just another nail in the coffin of the covids lie.

▲ ▼ Reply

**liberty2day** 5 days ago

hedging their bets

▲ ▼ 1 Reply

**Miss Koi** 5 days ago

Correct me if I'm wrong, but isn't the US still under a BS "state of emergency" because of muh covidz?

▲ 10 ▼ Reply

**Crush the cube** 5 days ago

An emergency the can't ever release, until a new one can be concocted to keep us pinned down under their boot.

▲ 5 ▼ Reply

**Jack Offelday** 5 days ago

Yes. Emergency Use Authorization (EUA) was recently renewed protecting Big Pharm from lawsuits.

▲ 7 ▼ Reply

**Scuba Steve** 5 days ago

Yet another reason why no Passes can be given, Big Pharma and the Collusion between Congress members needs to be sought after ...

▲ 1 ▼ Reply

**moneybots** 4 days ago

Perhaps the mainstream media is suddenly realizing that they may have to face some payback for their covid zealotry? "**We didn't know! We were just following orders!**"

Yes, they did know, just as they knew Hunter's laptop was not Russian disinfo.

▲ 9 ▼ Reply

**corporates** 4 days ago *(Edited)*

The United Kingdom NHS, National Health Service, which we have NO CHOICE but to pay for out of earnings and taxation lied to the public. They are still misinforming the public and pushing death.

Do not clap for the NHS, please boo them when you go into a GP surgery and do not wear a mask as they are still trying to gaslight us all. Please boo anyone wearing a mask as they did with us during lockdown and worse by arresting and beating us physically..

▲ 9 ▼ Reply

**Dr. Freckles** 4 days ago

Here's how you get rid of NAZIs, and General Patton would agree:

YOU KILL THEM ...

You don't bargain, you don't "vote" and have trials, you don't get cute ... you simply wipe them out.

Otherwise, they are like roaches, and they will spread.

▲ 9 ▼ Reply

**beenthereseenit** 4 days ago

The biggest problem I see right now is that while we are basking in some sort of victorious satisfaction, these same ignorant cretins are taking as down with the globull warming/ climate psyop as we speak.

It's unfolding at slower pace than convid, but will be far more damaging in the long run.

▲ 9 ▼ Reply

**ObamaBidensucks** 4 days ago

4 guys with ropes playing tug of war with Fauci's neck

▲ 9 ▼ Reply

**ScalpelSharp** 4 days ago

Don't forget Birx.

▲ 8 ▼ Reply

**Known Fact** 4 days ago

Plus the mayors and governors with their "emergency powers"

▲ 8 ▼ Reply

**Happyfeet** 4 days ago

Unvaxxed here. I saw what these bastards were doing in 2020. I knew they were criminals then and nothing has changed. Crimes against humanity is the charge and if the courts DON'T act upon these charges, the people will take matters into their own hands.

▲ 9 ▼ Reply

**Yallknow** 4 days ago

What Senator closed the book on his desk. Walked to the steps of the capital and resigned and said I will not be a part of this federal government.

Gave it up. Defied. And said follow me. None.

▲ 9 ▼ Reply

**MarketsCJRz** PREMIUM 4 days ago

#Nuremberg2 is trending on twitter atm.... getting very interesting!

▲ 9 ▼ Reply

**Carolynn55** PREMIUM 4 days ago

Just a thought here. IF covid was released to tank the economy, DJT's strong suit, then isn't that the same 'crime' that N. Ceausescu was convicted of in Romania and died because of? Genocide and sabotage of national economy. And it was on Christmas Day, 1989. He died on Christmas Day by firing squad.

▲ 9 ▼ 1 Reply

**Bank_sters** 4 days ago

SADS- Sudden adult death syndrome. Athletes, children and the healthy of all ages are dying because the mrna poison is killing heart and brain cells. It is causing clotting and inflammation. All the animals in previous mrna studies died. Ghouls in the USA govt pushed it. Ghouls in the media pushed. Ghouls in politics, entertainment and sports pushed it.

Demand justice! Nuremberg 2.0.

And another one bites the dust.

Julie & Julia food writer Julie Powell dead at 49 after suffering a cardiac arrest: Early 2000s blogger's attempt to cook all 524 recipes in Julia Child's famed Mastering The Art of French Cooking in a year became a best-selling book and movie

▲ 9 ▼ Reply

**UKDeepState** 4 days ago

No Justice, no peace.

▲ 9 ▼ Reply

**Horizon_of_Last_Scattering** 4 days ago *(Edited)*

forget? forgive?

no. there must be vengeance.

so that this never happens again.

Start with Gates. Then Fauci.

▲ 9 ▼ Reply

> **Frank Lee Cynical** 4 days ago
>
> Vengeance as in, if you are vaxxed and boosted, you need to keep boosting every 3 months till the end.
>
> ▲ 3 ▼ Reply

**Sensei CP3** 4 days ago

remember fking Cheese Cake Factory in Queens NY where they called the cops and arrested customers for not having vax passport. I can go on and on. mcdonald, starbucks... fked them all. we were treated like 2nd class citizens.

▲ 9 ▼ Reply

**HAL9000rev1** 4 days ago *(Edited)*

Forgive and convict…

▲ 9 ▼ Reply

**JiminiKrickets** 4 days ago

Start by making Big Pharma pay back all the money they stole by saying it was Safe and Effective.

▲ 9 ▼ Reply

**flyonmywall** 4 days ago

These worthless monsters like Hochul, Whitmer, Cuomo and Fauci need to be put on trial, then drawn and quartered.

Hundreds of thousands of people have died due to delayed medical care, the vaccine, and stress due to losing their livelihoods and loved ones.

No amnesty, and no mercy, ever.

▲ 9 ▼ Reply

> **Big Corked Boots** 4 days ago

You left out Phil Murphy. Tom Wolfe, too.

I think there should be a "list" of "pardonables." That would be very useful.

▲ 1 ▼ Reply

**strych10** 4 days ago

Part of me agrees, given the provision that it's like the scene from *The Dark Knight Rises* where Scarecrow's alter ego says "This is merely a sentencing hearing" and then offers the choice of banishment or death where banishment is an unsurvivable walk across the thin ice on a river.

▲ ▼ Reply

**tokio** 4 days ago

unvaxed and had to deal with health officials refusing me treatment. a letter of apology was all i got

▲ 9 ▼ Reply

**Fishtowner** 4 days ago *(Edited)*

Forgiveness without repentance isn't a mercy. It's enabling.

▲ 9 ▼ Reply

**Vi Veri Veniversum Vivus Vici** 4 days ago

+1

And even though I know that it will get worse when the Tribulation period starts . . . even though I know that this is all foretold in the Bible . . . even though I know that God WILL deal with these people in the end . . . and that, truthfully, the rest of us struggle just as much with sin as everyone else . . . the events of these last two years still have me pretty full of righteous anger at these a**holes.

▲ ▼ Reply

**Peter Puck** 4 days ago

Forgive and move on…, hardly. I was one week away from losing my job but SCOTUS made the obvious decision and shot down the authoritarian BS the cabal was trying to foist on the global population aka the useless eaters. Nuremberg 2.0 is long overdue. I have no scientific background but i can read and exercise critical thinking skills. It was clear by mid 2020 that it wasn't an epidemic. It impacted the same population that is impacted by the flu. The liberal academics drank the kool-aid and my daughter was forced to get triple jabbed only to come down with covid repeatedly after the shots. Time will tell what long term damage the experiment has caused. The people responsible are likely scared right now and should be. People who lose loved ones may react in various ways. If you have nothing left to live for, the outcomes will not be a surprise. I hope i'm wrong about my suspicions but it's not looking like it so far.

▲ 9 ▼ Reply

**ManOnFirst** 4 days ago

not only that, but they banned the treatments that worked, even mentioning them could mean losing their licenses for doctors and pharmacists

▲ 9 ▼ Reply

**NoPension** 4 days ago

Ivermectin.

Vitamin D.

Hydroxycloroqine.

Chlorine Dioxide ( no, nitwit...it's not fvching bleach!)

▲ 5 ▼ Reply

**NoPension** 4 days ago

Search..." Ivermectin, cancer"... to find out why they abhor this drug.

Search " fenbendazole, cancer"... same thing.

Miracle drugs. Cheap, off patent, easy to make...extremely effective, and SAFE!

▲ 1 ▼ Reply

**KittyAW** 4 days ago

Best to get AND stay healthy early, but even in middle age can save lives. Maintain a strong immune system. I & husband (ages 77 & 84) have done so for 22+ & 35+ yrs, respectively. NO Covid-19 - unless the 2d I felt dragged out in Feb 2020 was it. Never any flu or flu shots AND definitely NO COVID-19 injections!!

▲ 2 ▼ Reply

**bpj** 4 days ago

get a big 450 lb wild boar to rape a lubed up screaming nude Stephen Colbert, and I might consider mercy

▲ 9 ▼ Reply

**Chandos II** 4 days ago

You softy you!

▲ 5 ▼ Reply

**The Continental** 4 days ago

Ok but no lube

▲ 5 ▼ Reply

**Fishtowner** 4 days ago

Televised.

▲ ▼ Reply

**DaVinciCode** 4 days ago

**If we don't stop them - they stop us, from living, from having anything left...**

They want to take everything from us, not only our lives.

They have many more plans - even bragging with it, Agenda this, hunger there, no power and energy here...

They say, Covid was only a small foretaste of what is coming, of what destruction and death they want to bring to us...

Stop em NOW

▲ 9 ▼ Reply

**Zoo_Tot** 4 days ago

Important to note: These people aren't asking for forgiveness; they're asking for a "get out of jail free card" for their tyranny. Never forget how gleefully, and with the full weight and force of the federal government, they destroyed people's lives.

I'm willing to show them the same level of mercy they showed all of us who resisted their demented psy op for two long, torturous years: NONE.

▲ 9 ▼ Reply

**Bay of Pigs** 4 days ago *(Edited)*

All those that warned of this reckless madness have been completely proved correct.

I listened to doctors like Malone, Cole, Martin, McCoullough, etc….who all knew from the very beginning this wans't about science. 100% about power, coercion and control. Sickening abuse of human rights.

▲ 9 ▼ Reply

**Snidely** 4 days ago

I just did the opposite of what they ordered/recommended.

▲ 2 ▼ Reply

**averros** PREMIUM 4 days ago

Defund CDC.

▲ 9 ▼ Reply

**afriend4u2** 4 days ago

Big Pharma funds them with considerable 'bribe' money.

▲ ▼ Reply

**clyde-the-stride** 4 days ago

This criminal-lash-up needs to be shutdown, then reorganized to actually work for the people.

▲ ▼ Reply

**GoodyGumdrops** 4 days ago

I hope the psychopaths who rolled this out exit this world choking on their screams.

And the flying monkeys aka enablers who supported this tyranny will be 6 feet under soon because you know they took the jab. They get to practice social distancing from the grave.

▲ 9 ▼ Reply

**bigrooster** 4 days ago

Never forgive, never forget.

▲ 9 ▼ Reply

**Paragon321** 4 days ago

Never consent to any government mandate.

▲ 9 ▼ Reply

**secretargentman** 5 days ago

No amnesty.

No quarter.

▲ 9 ▼ Reply

**trembo slice** 5 days ago *(Edited)*

On the tailwinds of the pandemic these hypocrites tried to fall back on “my body my choice” as Roe was overturned… fuck them and their absolute lack of principles.

▲ 9 ▼ Reply

**Michoneissmart** 5 days ago

Seems dems are the true virus and Republicans the clot shots. If you are still picking sides believing there is a difference you need reevaluate

▲ 9 ▼ Reply

**Paragon321** 5 days ago

Comment of the day.

▲ 2 ▼ Reply

**logically possible** 5 days ago

But, But, dems are so highly college educated and know more than the right.

▲ 4 ▼ Reply

**Wodan 1785 USA** 5 days ago

What have colleges taught for the last 40 years ? . Nothing normal people would be proud of

▲ 2 ▼ Reply

**SnuPingas** 5 days ago *(Edited)*

Nah. Democrats have been running on this principle that they are somehow morally superior to Republicans . After the deception that we had a choice in 2008, between “Bomb, bomb Iran” John McCain and a supposedly apologetic and Muslim friendly Barack Obama, who turned to have the same war mongering foreign policy, the Democrats need to be removed from power.

After all, they now openly spew their venom against the electorate, even during an election cycle.

https://m.youtube.com/watch?v=CKpso3vhZtw

https://www.breitbart.com/politics/2016/01/02/plagiarist-fareed-zakaria-celebrates-white-people-are-dying-and-trump-cans-save-you/

See, the Republican Party’s saving grace is that their constituents have been lied to, since 2001 at the very least.

So after removing Democrats from office it should be a mere issue of holding Republicans to their post-9/11 word. It will work as a gristmill, weeding out the traitors and race baiters.

I mean, that’s the beauty of that war Democrats started in Syria, which carries over into Ukraine.

There is no war on terrorism, and Muslims aren’t acting on religious fundamentalism, save maybe for those in Hezbollah.

The Saudis and United Arab Emirates just facilitated a genocide against Yemen, with an assist from the US and Israel, after all.

So what it ultimately comes down to is identifying the guilty parties that set the US on this twenty year long fool's errand hypocritically deemed the War on Terror and making certain they pay for their treason and theft.

▲ ▼ Reply

**Paragon321** 5 days ago

In a few months, these same pervert liberal hypocrites will claim they never supported Zelensky

▲ 9 ▼ Reply

**Paragon321** 5 days ago

"We're sorry we got caught trying to poison you with a biological weapon. Please forgive us."

▲ 9 ▼ 1 Reply

**logically possible** 5 days ago

Nothing about forgiveness, they are saying it is' Water Under the Bridge.

▲ 3 ▼ 1 Reply

**Herbert Marcuse's Pocket Watch** 5 days ago *(Edited)*

An important distinction that needs to be kept in mind. The subtext is: "We never **really** did anything wrong." and so can't be held accountable. And that's how they want the history to read.

▲ ▼ Reply

**paranoid.dragon** 5 days ago *(Edited)*

treatments for vaccine injuries are being delayed the longer they refuse to admit the vaccines are deadly.

so this apology is fake and insincere.

▲ 10 ▼ Reply

**Capt. MegaHash** 5 days ago

We are literally looking at a 'worst case scenario' unfolding right before our eyes. This will be the largest and greatest die-off in recorded human history.

5,000,000,000 people on Planet Earth were injected with this satanic toxin and will be dying over teh coming months and years.

Most will not live to see 'Agenda 2030'.

As far as I'm concerned teh mouth-pieces for this "vaccine" are just as guilty as teh ones who designed it and who knew exactly what it was for. In recently found Australian Government documents, teh vaccine is referred to by Government officials as "a Schedule 4 poison".

You are trying to kill my little girls and my family.

We are going to hunt you down.

Each and every one of you.

You are going to feel pain before you die.

▲ 9 ▼ 1 Reply

**DrSpud** 5 days ago *(Edited)*

A kid who axe-murdered his parents is in court.

He demands of the judge: "Show mercy on me! I'm an orphan!"

Genocidal sociopaths deserve no mercy. Quite the opposite.

And The Atlantic has fallen so low. Its owner is a tool of the establishment just like Twitter was.

▲ 9 ▼ 2 Reply

**Whodathunkit** 5 days ago

These people are rightly worried that the pitchfork and noose crowd is coming for them.

▲ 9 ▼ Reply

**GoodyGumdrops** 5 days ago

Just wait until the spell is broken and the sheeple hear on the MSM news that the vaxxed are screwed. I believe a rude awakening is coming.

▲ 3 ▼ Reply

**fuct** 5 days ago

They should be.

▲ 1 ▼ Reply

**logically possible** 5 days ago

It should have already happened in order to put an end to this madness.

▲ 2 ▼ Reply

**Obamanism666** 5 days ago

Big pharma does not want you cured they want you sicker to milk you. Break them up and give their profits to curing  treatments

▲ 9 ▼ Reply

**Lawn.Dart** 5 days ago

yeah- they told us weed was bad, but zoloft is just fine.

▲ 2 ▼ Reply

**Agent Smith** 5 days ago

Nah. Never forgetting or forgiving that shit

▲ 9 ▼ Reply

**Glock434carry** PREMIUM 5 days ago

No fake jabs, fought the mask nazis from the outset. I'll never forget what these scum did and I call them out at every chance I can get. They are vermin!

▲ 9 ▼ Reply

**ChromeRobot** 5 days ago *(Edited)*

Agree. Never gave in to this outrage. Never will.

▲ 3 ▼ Reply

**Wrongway Peachfuzz** 5 days ago

Don't get mad, get even.

▲ 9 ▼ Reply

**Net Zero** 5 days ago

They can ask God for forgiveness.

They'll get none from me.

I want accountability and if that won't happen, then I want revenge.

▲ 9 ▼ Reply

**Independent Thinker** PREMIUM 5 days ago

Yet this COVID-19 vaccine insanity continues, today, and in the future.

The Centers for Disease Control and Prevention voted 15-to-0 to mandate experimental COVID-19 jabs and place them on the recommended immunization schedules in 2023. This will adversely affect innocent little children.

Where the hell are our politicians!

▲ 9 ▼ 1 Reply

**Palmetto Cynic** 5 days ago

LOL...you mistook them for someone who gives a damn.

Want justice?

Shit in the other hand.

This is a feature of "representative" government, not a bug.

▲ 2 ▼ 1 Reply

**smp21** 5 days ago

That was done so when the vaccine is installed into the school children schedule, adults adversely effected by the vaccine(s) will have no legal recourse after the EUA is lifted.

▲ 2 ▼ Reply

**acer_ventura** 5 days ago

Every I dotted. Every T crossed.

Brought to you by lie-yers.

▲ 4 ▼ Reply

**GoodyGumdrops** 5 days ago

I saw this little 2-year-old's obituary. He was healthy and then "died peacefully in his sleep at home". - https://www.fdlreporter.com/obituaries/wis374655

▲ 3 ▼ Reply

**Le Baron** 5 days ago

All of this talk of "Amnesty" for the Covid-19 decisions debacle actually serves as a 'cover' for the ***facts*** that a number of the people making these decisions were: a) the creators of this "enhanced function" virus;

b) attacked those who made any inquiry as to the laboratory origins of this virus; c) conspired to shut down any science-based discussion of the manner in which the virus was constructed; and, d) continue (in our taxpayer funded university and military laboratories) to enhance what they created in order to make it even more deadly. These people should not be amnestied, or financially rewarded, but recognized as the psychopaths which they actually are *and treated as such*.

▲ 9 ▼ Reply

**desertdog** 5 days ago

bang on.

▲ ▼ Reply

**Le Baron** 5 days ago

Thank you, "desertdog".

▲ ▼ Reply

**Chevrus** 4 days ago

Nailed it

▲ ▼ Reply

**teolawki** 5 days ago

Genocide has no statute of limitations. No one will be forgetting your authoritarian insanity. Dream on.

▲ 9 ▼ Reply

**Alien 851** 4 days ago

This will become the slowest developing holocaust since the 1940s. To "forgive and forget" would be one of the greatest crimes known to humanity. That these power and control obsessed Elites have not only spread mass fear, but also have initiated large scale health declines with ill conceived, dangerous vaccines. Those declines, *and deaths*, are just now starting to be recognized, despite media's severe censorship on behalf of these Elites and their massively funded drug factories and distributors.

Nay, this will slowly become a one of the world's worst crimes against humanity. To allow forgiveness for the WEF, WHO, CDC, FDA *and* their monstrous bureaucrats would be akin to forgiving and celebrating Hitler, Mussolini, Stalin, Pol Pot, and Edi Amin while each remained in their respective palaces enjoying their opulent lifestyles.

▲ 8 ▼ Reply

**LeadPipeDreams** 4 days ago

What was the holocaust of the 1940s?

Asking for a friend...

▲ ▼ 1 Reply

**Xena fobe** 4 days ago

So Australia will tear down it's concentration camps?

The medical boards will stop persecuting honest doctors?

The MSM will admit ivermectin is human medicine and early treatment works?

The corrupt FDA and CDC will be shut down?

How about some compensation for people who lost jobs for refusing the vaxx?

▲ 8 ▼ Reply

**Henry Every** 4 days ago

mRNA Vaccines Injure the Heart of ALL Vaccine Recipients and Cause Myocarditis in Up to 1 in 27, Study Finds:

https://www.youtube.com/watch?v=vveMHtVk_mY

▲ 8 ▼ Reply

**oculusdeans** 4 days ago

Nothing will happen to the COVID tyrants.

▲ 8 ▼ Reply

**Gekko Jr** 4 days ago

**Fact Check: True** ✅

▲ 6 ▼ Reply

**Old Ladybug** 4 days ago

How about hell?

▲ ▼ Reply

**deadcommies** 4 days ago

Wow, I certainly hope these pos get what they deserve, be it arrest and imprisonment. My father went through hell sitting all alone in a hospital bed while we had to wave at him through the window. Even on his deathbed, they wouldn't allow more than two family members in the room at a time!?! He didn't die from covid, he deliberately starved himself to death. F you disgusting lying pos! It will not be forgotten, go to h*ll scumbags!

▲ 8 ▼ Reply

**JackOliver2** 4 days ago

A US made Bio Weapon was dumped on China and first appeared in Wuhan !

A US Bio Weapon was dumped on IRAN and RUSSIA also - which targeted their ethnicity - like the MERS ( Middle Eastern Respiratory Syndrome ) targeted the Arabs !

Russia has all the evidence of this after discovering 40 Pentagon owned Bio Weapons Labs in Ukraine !

The rest of you got the FLU disguised as COVID so the eugenicists like Gates could get a killer mRNA Pfizer injection into your body !

▲ 8 ▼ Reply

**Freespeaker** 4 days ago

Gain of Function Government.

▲ ▼ Reply

**beenthereseenit** 4 days ago

*"Let's acknowledge that **we made complicated choices in the face of deep uncertainty**, and then try to work together to build back and move forward," she continues.*

Anybody who was finding choices to be made in this matter complicated, has no business in being in any position of power whatsoever.

▲ 8 ▼ Reply

**zamizdat** 4 days ago *(Edited)*

Notice also the utterly meaningless corporate-speak "build back" and "move forward."

That says it all about who is really behind this disgraceful apologia.

I hope she got paid well. Bodyguards are expensive.

▲ ▼ Reply

**mbalaska** PREMIUM 4 days ago

What goes around, comes around, now you can reap what you have sown.

▲ 8 ▼ Reply

**Known Fact** 4 days ago

There will be no justice, but at least a few people here and there are realizing that we are being lied to about *everything*

▲ 8 ▼ Reply

**Booster 11- 9/Tinfoil masker/GG500** 4 days ago

As righteous critical thinkers, let's not be so smug.

We aren't out of the woods as far as the damage continuing in regards to shedding, Mareks, blood supply, breast milk transfer of mRNA etc.

These sociopaths have finished planting their seeds of evil and now sit back to watch the tree of destruction grow in many ways...

▲ 8 ▼ Reply

**Yallknow** 4 days ago

It was only a test.

You know what's coming.

▲ 6 ▼ Reply

**Iamanoldybutgoody** 4 days ago

Sorry but no immunity for all these government authorities and institutions!

Those of us that resisted taking the vaccine were unfriended with our long-time friends, banned or removed from Social Media, lost our jobs, and couldn't get jobs.

I work in Entertainment Industry, I refused to apply for positions or jobs.

▲ 8 ▼ Reply

**FinsterF** 4 days ago

> *"Let's acknowledge that **we made complicated choices in the face of deep uncertainty**, and then try to work together to build back and move forward," she continues.*

No. The problem is you didn't stop at making decisions for yourselves. **You forced them on other people.**

▲ 8 ▼ Reply

**BendGuyhere** 4 days ago

The covidiot vaxtards were PLAYED like a shrill musical instrument by the media/gates/fauci/pharma.

In fact they were mentally TERRORIZED. Mind raped.

Simply out of respect for my intelligent pureblood brothers and sisters who were browbeaten by you sanctimonious idiots, I will never forgive or forget.

You are all dead men and dead women walking.

Your crimes against CHILDREN will never be forgotten.

AND I HAVEN'T EVEN GOTTEN TO THE FAT ASSED COWARDLY/EVIL 'DOCTORS'...WHO ARE STILL PUSHING THE POISON PLUNGERS.

Watch the movie Hellraiser. That's where you are going!

▲ 8 ▼ Reply

**tooktheredpill** 4 days ago *(Edited)*

"why oh why didnt I take the blue pill"

▲ ▼ 2 Reply

---

**A Girl In Flyover Country** 4 days ago

People lost their jobs over your hyped-up, not-founded-in-science hysteria, you bee-atch.

▲ 8 ▼ 1 Reply

---

**JackOliver2** 4 days ago

A US made Bio Weapon was dumped on China and first appeared in Wuhan !

A US Bio Weapon was dumped on IRAN and RUSSIA also - which targeted their ethnicity - like the MERS ( Middle Eastern Respiratory Syndrome ) targeted the Arabs !

Russia has all the evidence of this after discovering 40 Pentagon owned Bio Weapons Labs in Ukraine !

The rest of you got the FLU disguised as COVID so the eugenicists like Gates could get a killer mRNA Pfizer injection into your body !

▲ 8 ▼ Reply

**tooktheredpill** 4 days ago *(Edited)*

I've seen tits less fake than you.

▲ ▼ 6 Reply

---

**Carolynn55** PREMIUM 4 days ago *(Edited)*

To do this, which they did, they had to cultivate at least two things. One was a disrespect for life, life at any stage. Unborn, elderly, mate..... There had to be a disconnect between the idea of building a life with one person, a husband or wife, and the birth of children as a promise come to pass between the husband and wife. Everyone had to be seen singularly and thus their 'worth' was measured by individual action and attainments in society, not by being united in a loving relationship and building life. Second, they had to, with abortion, destroy the miraculous in the act of giving birth. 'No man would appreciate it'. 'It is all woman'. 'It is woman's right, her body'. And in doing that excluded the husband from his necessary part in the creation of life. In doing that, the constitution was upended. The 'woman' became the judge and jury and executioner. "Woman" decided whether someone lived or died according to convenience to them. They determined the 'rights' of life, liberty and pursuit of happiness for others, they determined this and not God. Setting woman up as 'god' is wrong. Giving young scared women the right to determine life or death of another individual, never mind their first born, is wrong. When you have a few, turning the streams of liberty according to convenience to themselves, that is tyranny.

We are a nation that honors God. Our men take their hats off in church in an act of reverence. Our women pray before meals. Our constitution is built on 'inalienable rights' guaranteed by our Creator. You cannot justify 'shots'

made from the insulted bodies of aborted children, or tested on them. It is against nature. This is a large industry built upon horrors no one would ever agree to funding if they knew.

With the disrespect for life ingrained, it was a small step from pregnancy to the living. It was especially easy since each person was disconnected more often than not from another. They scramble to prove their worth. Their worth TO LIVE? When man and woman built lives together, it was defense against this type of activity. Life had value. Love. God's blessing and presence in unions such as marriage and acts such as birth.

▲ 8 ▼ Reply

**clot shot II** 4 days ago

I am in Hong Kong now still no entry to restaurants public buildings government buildings without the clot shot now they are talking about forcing a fourth shot to gain access

▲ 9 ▼ Reply

**Frank Lee Cynical** 4 days ago

Yes. Earlier I posted:

Covid was meant to depopulate China and the rest of the world but natural immunity got in the way.

The vax was created to destroy a person's natural immunity which is why the data is showing negative efficacy.

Thus, there is a desire by governments to still vax people and to create strains that won't be defeated by natural immunity which is why people are leaking all of these researchers working on new strains.

▲ 5 ▼ Reply

**loneranger7** 4 days ago

Remember THE GREAT RESET crowd they are the enemy

▲ 8 ▼ Reply

**loneranger7** 4 days ago *(Edited)*

ALL of you out there remember you and your friends who lost there jobs and remember who killed granny when it starts

▲ 8 ▼ Reply

**Happy Ending** 4 days ago

I member!

▲ ▼ Reply

**Pro_sanity** 4 days ago

Now it's time for the majority to riot and burn down institutions.

▲ 8 ▼ Reply

**Mr.Petersleave** 4 days ago

Simple FIRE is still the most effective weapon and purification tool we have.

▲ 2 ▼ Reply

---

**JuliaS** 4 days ago *(Edited)*

Atlantic - the magazine that praised Hank Pauson and Ben Bernanke for heroically rescuing the global economy in 2008.

https://www.theatlantic.com/magazine/toc/2012/04/

▲ 8 ▼ Reply

**Giant Meteor** 4 days ago

Dipping their toes in the water to gauge a reaction.

▲ 8 ▼ Reply

**Inflate our Freedom** 4 days ago

They should be worried, especially since most of us on here will be around to exact justice

▲ 2 ▼ Reply

**glenlloyd** 4 days ago

yep...trial balloon...

▲ 2 ▼ Reply

**unacceptable ebear** 4 days ago

Atlantic, as in Atlantic Council.

The organization the WEF was created to deflect attention from.

▲ ▼ Reply

---

**charlie** 4 days ago

Good timing.

I'm going to vote even harder now and hope for charges brought, prosecution to begin and justice to be served.

Bring on the gibbets

▲ 8 ▼ Reply

**liberty2day** 4 days ago

VOTE HARDERRRRR!!!

▲ 3 ▼ 4 Reply

**Whatsnext471** 4 days ago

And Moar!

▲ 3 ▼ 1 Reply

---

**Inquisitive Human** 4 days ago

Does this mean they won't try this bs again? I highly doubt it. Authoritarians will authoritate.

▲ 8 ▼ Reply

**liberty2day** 4 days ago

they will do it again and it will be 100x worse because humanity did not stop these commie marxist globalist luciferians.

▲5 ▼4 Reply

**Paragon321** 4 days ago

You are the commie marxist luciferian globalist.

▲1 ▼5 Reply

**liberty2day** 4 days ago

take a tip, you are a boring troll

▲ ▼5 Reply

**Paragon321** 4 days ago

Projecting again.

▲1 ▼3 Reply

---

**O_o** 4 days ago

Hmmm, sorry, best I can offer is a quick and relatively painless death penalty.

▲8 ▼ Reply

---

**BuilderX2** PREMIUM 4 days ago

It's tempting to look for boogie-men in the upper echelons. I'm more disappointed in the average Joe. Even though covid is like the flu, and flu-shots were never confused with 'vaccines', everyone panicked and our leaders used that to fck us over.

I got covid before the 'vaccine' was available and got over it in 2 days. I didn't go pushing my way past old people when the shot came out - I wanted them to get it first since I already had it and they were in a high-risk group for serious illness without it. Once that group was done, I didn't go pushing my way past the typical fat fck in Chicago to get the shot since I already had it and they were in a high-risk group for serious illness without it.

Once they were all done, it was my turn. By that time the following became clear:

- The 'covid vaccine' was really the 'covid shot'. It conferred no lasting protection. My prior recovery and being in good health also provided protection, but I had to read about this in foreign medical articles (Israel).
- Like the 'flu shot', the 'covid shot' didn't stop one from being a transmitter of covid. By this time there were LOTS of examples of people getting covid in 'vaccinated-only' gatherings.
- I survived a stroke in 2010. My 2 days with covid was way less scarry than the 6 months I spent recovering from the stroke. About this time, there was concern with the covid shots causing strokes.

So, it made sense for me to NOT take the shot. This enraged pretty much everyone in Chicago. I changed employment (working for a group in Florida), spent 2 months last year in Georgia (it was illegal for unvaxed to swim in any pool in the state of Illinois). To this day there are lots of individuals in Chicago who still fancy breathing murderous threats against the unvaxxed.

I probably feel what a Jew in 1938 Germany felt when things started to darken. Like the smart ones, I'll be GTFO, in January.

▲8 ▼1 Reply

---

**Nutzz** 4 days ago

unusual amount of 'died unexpectedly' in obits in small towns.....

destruction(de-pop) via the 'compulsory morality bio-enhancement'

truth is treason

grift is bipartisan

▲ 8 ▼ Reply

**Silver Savior** 4 days ago

Oh like hell! This will never be forgotten. During the lockdown it felt like death but worse.

This will be told for generations what they did.

▲ 8 ▼ Reply

**BigPopper** 4 days ago

Think of all the people who died alone, cut off from their families, poisoned by Remdesivir and vented to death.

It was as bad as anything the Nazis or Commies ever did.

▲ 12 ▼ Reply

**desertdog** 4 days ago

the same pedo banksters funding the same evil shit.

▲ 4 ▼ Reply

**theman0** 4 days ago

@Silver and should be told to all generations.

▲ 2 ▼ Reply

**Silver Savior** 4 days ago

Exactly. Other generations will need to know not to take a jab just because some dork ass monkey says so.

▲ 1 ▼ Reply

**tokio** 4 days ago

the Atlantic is a disgusting globalist rag. and this article speaks volumes of the people they represent. scared of the pitchforks ehh

▲ 8 ▼ Reply

**glenlloyd** 4 days ago

I'd rather subscribe to the Star

▲ 2 ▼ Reply

**NinaNina** 4 days ago

Owned by Steve Jobs widow

▲ 1 ▼ Reply

**Bikepath925** 4 days ago

I'm having a difficult time associating with a previous person or two that were big followers of the government covid bullsheet guidelines - just can't believe their lack of the most basic of critical thinking skills

▲ 8 ▼ Reply

**GoodyGumdrops** 4 days ago

So don't associate with them anymore. Avoid them like the plague because their idiocy is contagious.

▲ 9 ▼ Reply

**KittyAW** 4 days ago

DO NOT VOLUNTARILY ASSOCIATE!

Discriminating against Harm-Doers is proper & if done widely by all - NO sales/service/friendship - discourages ppl from being HarmDoers.

Reply

**ItsMyIsland** 4 days ago

This will not go over well with the professionals, don't they know the golden rule....“**Never give up the con**.” Trudeau will be hemorrhaging.

8 Reply

**Bob Gunderson** 4 days ago

i've been watching the commission on the invocation of the emergency act here in canada.

according to then-police chief peter sloly and his deputy steve bell, FBI was providing support to canadian law enforcement, probably in the desperate attempt to liken the trucker convoy to america's J6.

another interesting factoid was that in his notes, chief sloly advocated for the use of 'psy-ops' to remove the peaceful protesters which weren't breaking any laws.

2 Reply

**The Judge** 4 days ago *(Edited)*

Pros like Fraudcy and Kill Gates haven't given up the con. They'll keep pushing their poison to the bitter end.

2 Reply

**Squid Pro Quo** 4 days ago

I'd pay good money to watch Castreau hemorrhage huge red commie tears.

1 Reply

**polocko** 4 days ago

They keep pushing their criminal behavior because they are never held accountable. It’s that simple.

Now it’s right in our faces.

8 Reply

**Battlefield USA** 4 days ago

Fact checked: True.

Reply

**Straw Dog** 4 days ago

If we the people forgive them, does that mean that Pfizer, Moderna, et al will return the bumper profits they made to the American taxpayer who ultimately paid for it all.
Will Anthony Fauci et al admit their crimes against humanity and submit to a Nurnberg trial. They committed acts which were on the same level of inhumanity as the Nazis in WW2

8 Reply

**destiny** 4 days ago

As a non citizen, non immigrant parent of a US citizen, with grand kids, I have been unable to fly to see my family over the last 3 years due to Covid mandate for "non us citizens and non immigrants" not fulfilling the numerous waiver exceptions... as if all these other categories of people were suddenly "immunized" based on origin or administrative status ! How about cognitive dissonance.., hello any neurones home?

▲ 8 ▼ Reply

**Reverse Osmosis** 4 days ago

If you are in AZ and don't vote for Lake,, you are a complete fool.

▲ 8 ▼ 1 Reply

**JCo** 4 days ago

If you think there is a political solution to this mess... you are a complete fool!

▲ ▼ 2 Reply

**Attila the Todd** 4 days ago

By that logic, bullets are better than ballots. Nice thinking.

▲ ▼ Reply

**JCo** 3 days ago

It is ineveitable.

▲ ▼ Reply

**mightydog** 4 days ago

I used to think of democrats as simply misguided, but based on all that has happened and those polling figures, I now view most of them as Satanic instruments of evil, many likely demon possessed, and most past a point of return and unable to ever be redeemed to the truth We are truly in the last days.

▲ 8 ▼ Reply

**bergx39** 4 days ago

dont need satan. never doubt the horrors people are capable of after going so long without seeing consequence and have the universes biggest propaganda machine bending reality for them.

▲ 2 ▼ Reply

**Wrascaly Wabbit** 4 days ago

F_ck you and the vaccine you rode in on!

▲ 8 ▼ Reply

**Paragon321** 4 days ago

Unless they are severely punished, they will do it again.

▲ 8 ▼ Reply

**scoteroni** 5 days ago *(Edited)*

To hell with all of them. I know my neighbors, and I know the ones who shunned and mocked me. Including my former doctor who overstated my chances of dying by about 3,000% while rambling on about all the money he made off of vaccine stocks.

Screw yourselves. I will never forget.

▲ 8 ▼ Reply

**GeeCee** 5 days ago

I remember this everyday and I will be YOUR daily reminder. You libs scared people into paralysis. I was cursed out by family members, and one of those was on EASTER. All to cripple a nation so they would vote against the man who was in charge.

▲ 8 ▼ 1 Reply

**Capt. MegaHash** 5 days ago *(Edited)*

Pendulum is about to swing back hard against homos, pedophiles, socialists, communists, freaks, transvestites, environmentalists, leftists, gender benders, gene editors, banksters, talking heads, human traffickers, vaxx pumpers.

You can hide but we are going to find you.

▲ 8 ▼ Reply

**Savagegrace** 5 days ago

locked & loaded

▲ 1 ▼ Reply

**Fishtowner** 4 days ago

> ***"...hom0s, pedophiles, socialists, communists, freaks, transvest1tes, environmentalists, leftists, gender benders, gene editors, banksters, talking heads, human traffickers, vaxx pumpers."***

They all think he's a righteous dude.🤗

▲ ▼ Reply

**Demystified** 5 days ago

**Joe Biden, an ignoramus, needs to be prosecuted, in a court of law, for his part in forcing workers and military personnel to take the death shot. He's complicit in the death and suffering of many people.**

**We don't need a faux president.**

▲ 8 ▼ Reply

**Savagegrace** 5 days ago

All these criminal monsters must be injected with their own "medicine".

▲ 1 ▼ Reply

**All The Good IDs Are Taken** 5 days ago

My strongly held belief is that he defrauded the American people. He told us with a straight face that the Pfizer shot was approved for general use, which was a bait and switch. There, we have cause for impeachment, but let's get Kamala impeached first.

▲ ▼ Reply

**VampireTeabag** 5 days ago

Amnesty for Premeditated murder? I think not. And the Atlantic is a far left propaganda crap rag. The whole world needs to band together and have a Nuremberg 2.0.

▲ 8 ▼ 1 Reply

**paranoid.dragon** 5 days ago *(Edited)*

These Pro-Vaxxers and their vaccine mandates are simply too wicked and evil.

They are like rabid animals.

One does not hate the rabid animal, but one must protect themselves against the rabid animal.

Asking “why does the rabid animal want to hurt me” is a waste of time, it just does, it’s just the matter of fact of the situation.

When the rabid animal is coming to kill you, you must be calm as you prepare to defend yourself.

▲ 8 ▼ 1 Reply

**glenlloyd** 5 days ago

Time to round them up and send them to the reeducation camps....

▲ 1 ▼ 1 Reply

**Savagegrace** 5 days ago

Time to exterminate the "rabid" monsters that are plaguing the world!

▲ 1 ▼ Reply

**Democratic Koolaid111** 5 days ago

The ZH survey sample on here doesn't look good for these Leftist scumbags.

▲ 8 ▼ Reply

**glenlloyd** 5 days ago

I was going to say the same....if the ZH poll is anywhere close to what the general populace thinks these people are done.

▲ 4 ▼ Reply

**HarryBallsack** 5 days ago *(Edited)*

I hate the people that didn't push back the most. I'm not the same person that I was 3 years ago.

▲ 8 ▼ Reply

**Hoss N. Pfeffer** 5 days ago

Same here. I'm so disappointed in my fellow Canadians. I live in a country full of Karens and soy boy sheep.

▲ 2 ▼ Reply

**ironmanrr** 5 days ago

:( sad and true

▲ ▼ Reply

**Fishtowner** 4 days ago

Reading this article and the comments that follow, I just deleted a pile of (blocked) phone contacts, former close friends who ridiculed me or gave me blank stares when I stood up for my bodily rights and freedom and refused to knuckle under to my employer's vax mandate. It'sa brand new world for me. And they ain't in it.

▲ ▼ Reply

**HarryBallsack** 5 days ago

So we engineered a deadly virus that killed millions and shut the entire world down for two years then we made an ineffective dangerous vaccine that killed hundreds of thousands more but let's just put this all behind us. Mkay?

▲ 8 ▼ Reply

**paranoid.dragon** 5 days ago

> *Romans 1:18*
>
> *"The wrath of God*
>
> *is being revealed from*
>
> *heaven against all the*
>
> *godlessness*
>
> *and wickedness*
>
> *of people,*
>
> *who suppress the truth*
>
> *by their wickedness"*

▲ 8 ▼ Reply

**Paragon321** 5 days ago

The people who consented to the jabs were not victims, they were fools.

▲ 8 ▼ 1 Reply

**Ms. Erable** 5 days ago

Jabs were a combined intelligence and integrity test.

Most failed.

▲ 7 ▼ Reply

**Paragon321** 5 days ago

It's never a crime against humanity if the US government does it...

▲ 8 ▼ Reply

**paranoid.dragon** 5 days ago

some things cannot be forgotten.

vaccine mandates cannot be forgotten.

▲ 8 ▼ Reply

**1CSR2SQN** 5 days ago

Nor the governments that instituted them.

▲ 1 ▼ Reply

**Capt. MegaHash** 5 days ago *(Edited)*

Teh "vaccinated" have an easy job. They just have to die relatively painless deaths. Their hearts are just going to stop.

Us pure bloods have a living hell to look forwards to... collecting bodies, performing CPR, trying to keep a system running out of people running, fighting and finding war criminals, dealing with all teh orphans, lost animals, protecting our families and our own health, home invasions, armed robbery, fake news, food shortages, extreme weather events, crop shortages, and on and on and on...

▲ 8 ▼ Reply

**RHMS** 5 days ago

Los Angeles Heath Department is STILL promoting the "vaccines" as safe and effective on radio stations, and telling people to get their boosters. Some spots I've noticed recently are saying the vaccines are now available for infants.

▲ 8 ▼ Reply

**GenXXX** 5 days ago *(Edited)*

Vaccine dot gov commercials run constantly during Glenn Beck's *radio* show even in red state Tennessee.

Thanks, Trump.

▲ 2 ▼ Reply

**Paragon321** 5 days ago

Throw your TV in a dumpster. Now

▲ ▼ Reply

**GenXXX** 5 days ago

that was his radio show.

▲ 1 ▼ Reply

**GoodyGumdrops** 5 days ago

They have blood on their hands.

▲ 3 ▼ Reply

**Savvy** 5 days ago

Followed by an ad on dealing with strokes

▲ 4 ▼ Reply

**Demystified** 5 days ago

**Mercy and forgiveness has no place in this sick demented act.**

▲ 8 ▼ Reply

**RCMYSM** 5 days ago

...and justice for all.

▲ ▼ Reply

**LouTurks** PREMIUM 5 days ago

From the start the news paper "The Final Call" dubbed the jab as " the US depopulation skeem".

I'm guessing they had it right.

▲ 8 ▼ Reply

**C0rnelius** 5 days ago

There is just no way to undo the damage done. Too many lives were ruined.

The legacy of the COVID policy makers will be that they were the ones who obliterated trust and credibility in the very institutions they occupied.

Forget about the 'new world order', now we are entering an era of chaos, deception and destruction. It may take half a generation before the pendulum starts to swing the other way...

▲ 8 ▼ Reply

**Chad King Thunder** 5 days ago

Forgiveness is for God to figure out. If these commies feel unsafe walking around - GOOD

▲ 8 ▼ 1 Reply

**Alternativealternative** 5 days ago

they are not commies, trump initiated the lockdowns.

▲ ▼ 4 Reply

**Chad King Thunder** 5 days ago

I'm including him when I say commies

▲ 2 ▼ 1 Reply

**Alternativealternative** 5 days ago

then you don't understand what it means.

▲ ▼ 1 Reply

**Sick n Tired** 5 days ago

Americans says **"commies"** to everything cause they can't spell **totalitarianism**.

▲ 1 ▼ 3 Reply

View More Comments

DISCRIMINATION NOTICE PRIVACY POLICY DISCLAIMER ADVERTISE WITH ZEROHEDGE

COPYRIGHT ©2009-2022 ZEROHEDGE.COM/ABC MEDIA, LTD