George Gammon: "We Want Freedom! We Value Freedom Over Safety!"
BY QUOTH THE RAVEN
George joins me to break down the world's authoritarian response to Covid.

Shortages and Inflation Are Ripping the World's Face Off
BY KNAVE DAVE
September showed market sentiment is darkening because inflation is rising. Get ready for a spooky fall.

Global Payment Settlement Freeze Hell... Here We Come
BY JHANDERS
World's Payment System is Going to be Attacked. More crisis, reactions, & then their solutions...

Wuhan Scientists Planned To Release 'Chimeric Covid Spike Proteins' Into Bat Populations Using 'Skin-Penetrating Nanoparticles'

BY TYLER DURDEN

THURSDAY, SEP 23, 2021 - 05:02 AM

18 months before the pandemic, scientists in Wuhan, China **submitted a proposal to release enhanced airborne coronaviruses into the wild** in an effort to inoculate them against diseases that could have otherwise jumped to humans, according to *The Telegraph*, citing leaked grant proposals from 2018.

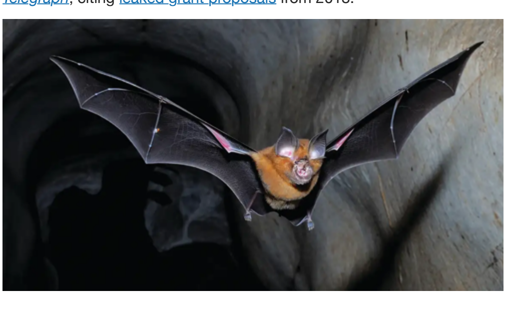

> *New documents show that just 18 months before the first Covid-19 cases appeared, researchers had submitted* ***plans to release skin-penetrating nanoparticles containing "novel chimeric spike proteins"*** *of bat coronaviruses into cave bats in Yunnan, China.*
>
> ***They also planned to create chimeric viruses, genetically enhanced to infect humans more easily,*** *and requested $14million from the Defense Advanced Research Projects Agency (Darpa) to fund the work.*

The bid was submitted by zoologist Peter Daszak of US-based EcoHealth Alliance, who was hoping to use genetic engineering to cobble "human-specific cleavage sites" onto bat Covid 'which would make it easier for the virus to enter human cells' - a method which would coincidentally answer a longstanding question among the scientific community as to **how SARS-CoV-2 evolved to become so infectious to humans.**

Daszak's proposal also included plans to commingle high-risk natural coronaviruses strains with more infectious, yet less deadly versions. His 'bat team' of researchers included **Dr. Shi Zhengli** from the Wuhan Institute of Virology, as well as US researchers from the University of North Carolina and the US Geological Survey National Wildlife Health Center.

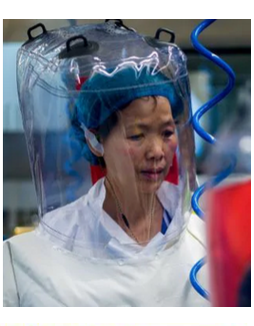

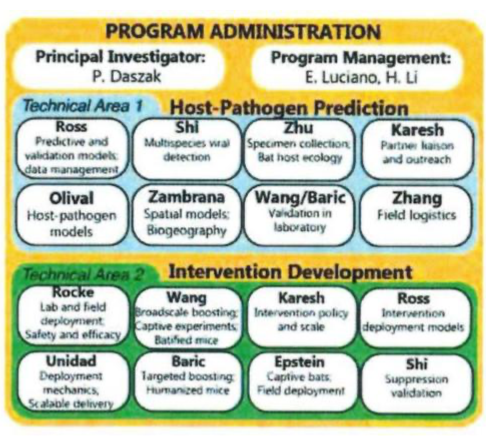

Darpa refused the contract - saying "It is clear that the proposed project led by Peter Daszak could have put local communities at risk," while warning that **Daszak hadn't fully considered the dangers involved in enhancing the virus** via gain-of-function research, or by releasing a vaccine into the air.

> *Grant documents show that the team also had some concerns about the vaccine programme and said they would "conduct educational outreach … so that there is a public understanding of what we are doing and why we are doing it, particularly because of the practice of bat-consumption in the region".*
>
> *Angus Dalgleish, Professor of Oncology at St Georges, University of London, who struggled to get work published showing that the Wuhan Institute of Virology (WIV) had been carrying out "gain of function" work for years before the pandemic, said the research may have gone ahead even without the funding.*
>
> ***"This is clearly a gain of function, engineering the cleavage site and polishing the new viruses to enhance human cell infectibility in more than one cell line,"*** *he said. -Telegraph*

SCRIBD Millions of books, audiobooks, magazines, documents, sheet music, and more for free.

DRASTIC RESEARCH

Project DEFUSE

DARPA - PREEMPT (HR001118S0017)

Download this PDF 1 of 25

As the *Telegraph* aptly notes (and you'll never hear from Maddow, Lemon or Hayes), Daszak is the same guy behind a letter published in *The Lancet* last year which ruled out the lab leak hypothesis, and temporarily stifled debate on the origins of Covid-19.

"For more than a year I tried repeatedly to ask questions of Peter Daszak with no response," said Viscount Ridley, who has co-authored an upcoming book on the origin of Covid-19, and has repeatedly implored the House of Lords to dig deeper into the origins of the pandemic. "Now it turns out he had authored this vital piece of information about virus work in Wuhan but refused to share it with the world. I am furious. So should the world be," he added.

"Peter Daszak and the EcoHealth Alliance (EHA) proposed injecting deadly chimeric bat coronaviruses collected by the Wuhan Institute of Virology into humanised and 'batified' mice, and much, much more."

The documents, released by an international consortium of scientists known as 'Drastic Research,' were authenticated by a former Trump administration official. According to the group, "The actual DEFUSE Proposal Documents will be published in due course."

SCRIBD Millions of books, audiobooks, magazines, documents, sheet music, and more for free.

REJECTION OF DEFUSE PROJECT PROPOSAL

Proposal Title:	DEFUSE - Defusing the Threat of Bat-borne Coronaviruses (2018)
Proposal Identifier:	HR001118S0017-PREEMPT-FP-019
Amounts Requested by EcoHealth Alliance:	
Phase I	$8,411,546
Phase II	$5,797,699
Total:	**$14,209,245**

RESULT

The DEFUSE proposed project by EHA was **rejected by DARPA**, although *"if funding became* … ld have gone ahead, subject to a clear … risk mitigation plan that *'includes a*

…CTION

…ed the EcoHealth Alliance DEFUSE … s "**selectable**". In doing so, two out of … otic spillover through reduction of viral … ese reviewers assessed the EHA and

…re infected with SARSr viruses.

This website stores data such as cookies to enable essential site functionality, as well as marketing, personalization, and analytics.

Privacy Policy

Accept Deny

"Given that we find in this proposal a discussion of the planned introduction of human-specific cleavage sites, a review by the wider scientific community of the plausibility of artificial insertion is warranted," Drastic said in a statement.

Enhanced MERS?

One anonymous World Health Organization (WHO) scientist told *The Telegraph* that **Daszak's grant proposal shockingly proposed plans to enhance the more deadly MERS (Middle-East Respiratory Syndrome).**

"The scary part is they were making infectious chimeric Mers viruses," said the source, adding "These viruses have a fatality rate over 30 per cent, which is at least an order of magnitude more deadly than Sars-CoV-2."

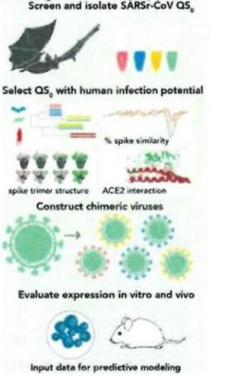

"If one of their receptor replacements made Mers spread similarly, while maintaining its lethality, this pandemic would be nearly apocalyptic."

Just remember, the initial cover story started with 'bat soup.'

392,774 2,065

LOGIN
Username *
Password *
LOGIN
CREATE NEW ACCOUNT
RESET YOUR PASSWORD
This site is protected by reCAPTCHA and the Google Privacy Policy and Terms of Service apply.

ZEROHEDGE READS
ACTING MAN
ALT-MARKET
CAPITALIST EXPLOITS
CHRISTOPHE BARRAUD
DR. HOUSING BUBBLE
DANERIC'S ELLIOTT WAVES
FINANCIAL REVOLUTIONIST
FOREXLIVE
FUNDIST
GAINS PAINS & CAPITAL
GEFIRA
GOLD CORE
GUERRILLA CAPITALISM
IMPLODE-EXPLODE
INSIDER PAPER
LIBERTY BLITZKRIEG
MAX KEISER
MISES INSTITUTE
MISH TALK
NEWSQUAWK
OF TWO MINDS
OIL PRICE
OPEN THE BOOKS
PANDEMIC: WAR ROOM
PETER SCHIFF
QUOTH THE RAVEN RSRCH
EXPAND

Search ZeroHedge
TODAY'S TOP STORIES +
HOT TAKES COURTESY OF THE MARKET EAR
UPGRADE TO ZH PREMIUM
BE IN THE KNOW, BEFORE EVERYONE ELSE.
A ZERO HEDGE PREMIUM MEMBERSHIP GIVES YOU THE CRITICAL ADVANTAGE.
24/7 365 feed that focuses on macro markets through a cross-asset and volatility lens.
2d ago at 17:30
UPGRADE TO PREMIUM
CONTACT INFORMATION +
SUGGESTED READING +

COMMENTS

Sign in to comment

PREMIUM COMMENTS 4 | ALL COMMENTS 2.1K | VIEWING OPTIONS

V for Vengeance 1 week ago (Edited)

what could go wrong? like a moronic five year old playing with his dad's loaded shotgun--absolute madness

▲361 ▼1

ParkAveSlasher 1 week ago (Edited)

Excellent metaphor. Godless apes like Daszak have no moral compass and academia is chock full of nuts like him. The only objective truth in their lives is their own personal gain. Unmitigated intellectual vanity committing grave errors. The Nazis would be envious.

And they are teaching our children, they are collecting our taxes, convening in dark places, with no oversight.

▲308 ▼2

gregga777 1 week ago

Why are criminals like Anthony Fauci and Peter Daszak even being allowed to walk free?

Are they an integral part of the Globalists plans to create a One World Government for the survivors of the Great Killoff?

▲247 ▼

NoDebt 1 week ago

> ***"If one of their receptor replacements made Mers spread similarly, while maintaining its lethality, this pandemic would be nearly apocalyptic."***

I just figured out what the next pandemic is going to be.

▲211 ▼

ParkAveSlasher 1 week ago

COVID was like the basement bombing of WTC, a dry run of the real thing which is coming.

▲230 ▼

Misesmissesme 1 week ago

Why is this guy still consuming oxygen?

▲107 ▼1

Mister E 1 week ago

COVID has turned out to be no way as lethal as they hoped.

It is a respiratory infection, is spread by coughing and sneezing... as long as that spread is prevented, it dries up and goes away.

It is basically dangerous for people who don't maintain their own health.

▲93 ▼5

Joe Davola 1 week ago (Edited)

When Soros, Gates, Bezos, etc cloned themselves, did they genetically modify the duplicates to be immune to coronaviruses

Bet Kim Jung Un made sure his clone can't be binary poisoned.

▲20 ▼

OilCaptain 1 week ago

Modified genes. Sounds like something out of Genesis 6:1.

Do you have the right MOD?
https://www.podomatic.com/podcasts/warriors4christ/episodes/2021-09-21T22_27_04-07_00

▲9 ▼11

hestroy 1 week ago

For all still uninformed including Tyler: A SARS-like cluster of circulating bat coronaviruses shows potential for human emergence

The virus was created in 2015. And yes, one of the labs was in Wuhan.

Some people were not convinced that it was necessary to create this virus: Engineered bat virus stirs debate over risky research

▲29 ▼1

Analog Man 1 week ago

Good comparison.

▲3 ▼

hrmpk 1 week ago

> *COVID has turned out to be no way as lethal as they hoped.*
>
> *...*
>
> *It is basically dangerous for people who don't maintain their own health.*

Unless...they wanted to kill Americans?

▲6 ▼1

bigjim 1 week ago

This is interesting, but where does the 'Skin-Penetrating Nanoparticles' claim come from? I can't see it in the supporting documents.

▲1 ▼

Lucas Johnson 1 week ago

It wasn't a dry run at all. It was meant to bring the towers down. They just miscalculated.

▲2 ▼1

desertboy 1 week ago

I'm shocked, SHOCKED, I say,

that there is GoF of Potential Pandemic Pathogens going on in this establishment.

▲ ▼

Posa 1 week ago (Edited)

You may be on to something ParkAve. The 1992 WTC bombing was engineered by CIA- FBI who invited in the

Blind Sheik and his gang and actually gave him explosives.

Once they got away with this, the Deep State confirmed that they could detonate Terror Spectacles with little danger of consequences.

▲ ▼

911truther 1 week ago

Remember the 2020 American Samoa bat quarter? It was released in February of 2020.

https://abcnews.go.com/US/1st-america-beautiful-quarters-2020-features-fruit-bat/story?id=68169793

This is how the witches cast their spells. When you see a major coincidence in a national news story, know it isn't a coincidence at all. This is how the witches roll.

Also, remember the last major news cycle prior to the novel corona virus? Coby Bryant. He died in a helicopter crash and just a few weeks later, the talking heads were screaming "give us helicopter money". Not only that, Coby was buried in, of all places, Corona Del Mar.

Remember the Dean Koontz novel from 1981, Eyes of Darkness? The story is about a deadly bioweapon that escapes from a bioweapons lab, in, of all places, China. But not just anywhere in China… Wuhan China. The year of the futuristic setting? You guessed it: 2020

Everyone who labels this just coincidence only gives more strength to their spells. Break the spell and seek the Truth.

▲ ▼

Mister E 1 week ago

so what stopped MERS last time????

▲5 ▼1

IslayAddict 1 week ago

What stopped sars1 in 2004? It was all over the globe then poof, gone.

▲20 ▼2

Ivy Mike 1 week ago

MERS is still out there. It's not very infectious. Its r* is less than 1, unlike SARS2/Wuhan which is/was about 4 or SARS2/India (aka Delta) which is 7-8.

▲14 ▼3

Amicus Curiae 1 week ago

Mers isnt stopped, it still shows up mostly mid east anywhere theres camels, curiously aus with mega feral camels doesnt have it ...yet

▲10 ▼

HungryPorkChop 1 week ago (Edited)

If you look at highly contagious influenza's throughout recent history they tend to burn themselves out after about 6 months to 2 years or lose their ability to do anything but cause a sniffle. Just go look at the Asiatic Flu of 1889-90, Spanish Flu 1918-1920 (lasted 22 months), 1957-59 H2N2 Hong Kong Flu Pandemic, 1968-69 (H3N2), 1976 Swine Flu Outbreak, etc. Then there is MERS, SARS, several Swine Flu's, Asian Bird Flu, etc. All these influenza and Corona Virus outbreaks lasted less than 2 years. Many burned themselves out in a matter of months!

By all accounts if they had done "NOTHING" this Covid-19 strain should be burning itself out about now and on the downhill. Instead they decided to play with Spike Protein Injections and bet its doing nothing but causing this virus to mutate and remain contagious!

▲65 ▼

Bushido 1 week ago

I know you're being sarcastic. Healthy Immune systems stopped it. This time around, the jab will fix all that and create a wider problem which they can then blame on the unjabbed.

▲14 ▼1

keeper20 1 week ago

trace funding and direction of this research at the UN bioweaponsenhancement program

rockefeller/malthus/cfr/club of rome/depoppers

▲7 ▼

keeper20 1 week ago (Edited)

http://www.americanthinker.com/blog/2021/09/australian_state_begins_use_of_app_that_dispatches_police_if_you_dont_prove_your_location_with_selfie_within_15_minutes_of_random_check_.html

http://www.lifesitenews.com/news/covid-19-jabs-arent-really-vaccines-leading-french/

http://healthimpactnews.com/2021/1976-swine-flu-scandal-the-cdcs-history-of-lying-about-vaccine-dangers-and-effectiveness/

http://www.ncbi.nlm.nih.gov/pmc/articles/PMC8383101/

http://www.thecollegefix.com/despite-95-vaccination-rate-cornell-today-has-five-times-more-covid-cases-than-it-did-this-time-last-year/

http://greatgameindia.com/israel-vaccine-crisis/

http://greatgameindia.com/israel-report-pfizer-vaccine-side-effects/

http://news.yahoo.com/women-said-covid-vaccine-affected-173059072.html

http://www.zerohedge.com/covid-19/australian-health-official-shocks-sydney-new-world-order-comment

http://legalinsurrection.com/2021/09/sweden-will-end-most-remaining-covid-restrictions-this-month/

http://www.thegatewaypundit.com/2021/09/say-covid-positive-patients-told-type-variant-infected-cannot-legally-disclosed/

http://100percentfedup.com/say-what-covid-positive-patients-are-told-type-of-variant-theyre-infected-with-cannot-be-legally-disclosed/

http://www.businessinsider.com/covid-patients-cant-know-which-variant-infected-them-delta-2021-8

http://www.nbcnews.com/science/science-news/denmark-lifts-covid-restrictions-crediting-high-vaccine-uptake-rcna1967

http://www.seattletimes.com/nation-world/denmark-lifts-all-coronavirus-restrictions-and-celebrates-a-whole-new-era/

http://www.france24.com/en/live-news/20210910-the-way-we-were-denmark-lifts-all-covid-curbs

http://theexpose.uk/2021/09/12/three-studies-find-the-covid-19-vaccines-do-not-work/

▲2 ▼

Posa 1 week ago

SARS and MERS are not easily transmissible... with MERS you have to like Camel stew.

GoF modifications make such viruses transmissible by modifying the Spike Proteins so that the easily and tightly bind to lung tissue.

▲ ▼

halleys5 1 week ago

Brought to you by the war criminal Dr. Fauci...

▲74 ▼

Ghost of Porky 1 week ago

The fact that he funded this nightmare then lied to congress about it should be enough to throw him in prison.

▲112 ▼1

Bro of the Sorrowful Figure 1 week ago

Been speaking with several naturopath doctors who believe that covid is actually a nano-parasite that is being sprayed on everyone through chemtrails. that's why the two most effective drugs are anti-parasite/pathogen drugs. If they were already focused on nanoparticles that could penetrate skin that theory is looking more and more plausible.

For the record, they had me go on a parasite cleanse and haven't felt this good in years. They say everyone has these "implanted" parasites, via chemtrails, that cause fear, anxiety, depression etc and obviously dramatically impact your immune system which raises your risk for other types of infection. Explains a lot of what is going on.

▲22 ▼18

tion PREMIUM 1 week ago

Just a reminder that Fauci's 'respected' mad scientist friends he funded and wants us to trust spliced CoV chimera with HIV for the explicit purpose of making it more transmissible to humans. Not Gain Of Function? BS

https://www.zerohedge.com/geopolitical/coronavirus-contains-hiv-insertions-stoking-fears-over-artificially-created-bioweapon

>>> https://journals.asm.org/doi/full/10.1128/JVI.01085-07 <<<

> *In this study, we investigated the receptor usage of the SL-CoV S by combining a* ***human immunodeficiency virus-based pseudovirus system*** *... a series of S chimeras was constructed by inserting different sequences of the SARS-CoV S into the SL-CoV S backbone ...* ***a minimal insert region (amino acids 310 to 518 [*of HIV/BJ01-S*]) was found to be sufficient to convert the SL-CoV S from non-ACE2 binding to human ACE2 binding***,
>
> *Journal of Virology, February 2008*

▲20 ▼

Tarzan 1 week ago (Edited)

We spent 4 years being told collusion with foreign agencies was illegal, an impeachable offense, that someone in the Trump Administration actually talked to a Russian, and Trump to the Ukrainian President, oh my god!

All the while the deep state rubes who cried foul were colluding with China in a world wide mass murder scheme, and colluding to subvert civilian control of the Military, real treasonous ****.

> *Whoever, owing allegiance to the United States, levies war against them or adheres to their enemies, giving them aid and comfort within the United States or elsewhere, is guilty of treason and shall suffer death, or shall be imprisoned not less than five years and fined under this title but not less than $10,000; and shall be incapable of holding any office under the United States.*
>
> *(June 25, 1948, ch. 645, 62 Stat. 807; Pub. L. 103–322, title XXXIII, §330016(2)(J), Sept. 13, 1994, 108 Stat. 2148.)*

Anthony Fauci, "doesn't know anything really about anything, and I'd tell it to his face, NOTHING!.... doesn't know anything about medicine and shouldn't be in a position like he's in..."

Dr. Mullis - Nobel Prize winning inventor of PCR testing, who conveniently died months before Covid broke out.

▲26 ▼

daveO 1 week ago (Edited)

Bro, I almost agree. It's electronic harassment aka Havana Syndrome. I know I've been targeted for several years now.

"Regarding the recent report on 'Havana Syndrome' (now said to have affected diplomats in Vienna), he suggested the attacks are based on 'bio-coded directed energy.' The perpetrators find DNA samples in the garbage of targeted individuals, he explained, and then run the unique data in a supercomputer. This allows them to then develop specific microwaves, which they broadcast at an individual, causing such symptoms as vertigo, nausea, and headaches."

Until I heard this broadcast, I thought the electronic harassment was originating locally. It's a listening device.

https://www.coasttocoastam.com/show/2021-07-22-show/

▲5 ▼1

GreatUncle 1 week ago

The world changed ... people did not realize what these psychopaths were doing.

Makes nuclear missile treaties really a load of BS over nothing when you can kill off another nations population through a biological weapon.

▲36 ▼

TBT or not TBT 1 week ago

This one didn't show racial preference. What it did do is provide elites the excuse code to crush the Republic and introduce chicomm style oppression throughout the free-ish world. "Climate" wasn't getting them there, and Trump and his supporters were in the way. They had wargamed this out, including the social media, MSM and academic crackdown on speech and of course the slaughter of election integrity. It worked.

▲18 ▼

Tardo 1 week ago

Any chance the mers version is the one gates refers to when he says "the next one will really get there attention"

▲11 ▼

puckles 1 week ago

More likely a hemorrhagic fever. There was a patent approved for a vaxx for one in 2018.

▲11 ▼

Allbuckenears 1 week ago

It will be the already in the planning stage Marburg virus due for release by 2025 perhaps when the CV19 program officially ends May 31st 2025?

▲6 ▼1

MTAR 1 week ago

Bingo! The depopulation agenda is literally etched into stones in multiple languages - the Georgia guide stones. #noclotshot4me

▲43 ▼

Mister E 1 week ago

keep the world pop under 500 million

"leave room for nature"

"leave room for nature!"

▲19 ▼

Overpowered By Funk 1 week ago

"leave room for nature" Meanwhile out in the cosmos there is an asteroid with Earth's name on it.

▲33 ▼

HungryPorkChop 1 week ago

They're started a Protein Spike War with a mutating flu virus. It seems they want to continue this war until they create a real killer!!!

▲15 ▼

TBT or not TBT 1 week ago

Begun, the Protein Spike Wars have.

▲5 ▼

Decatur Guy 1 week ago (Edited)

The US was shipping covid19 test kits in 2017. **Edit**: shipping them across the planet.

Source:

https://wits.worldbank.org/trade/comtrade/en/country/USA/year/2017/tradeflow/Exports/partner/ALL/nomen/h5/product/902780

Archived Source:

https://web.archive.org/web/20200905210427if_/https://wits.worldbank.org/trade/comtrade/en/country/ALL/year/2017/tradeflow/Imports/partner/WLD/nomen/h5/product/300215

▲18 ▼3

Mister E 1 week ago

I looked at your documents.

this info refers ot shipments of medical test equipment and supplies of items that are NOW classified as important for COVID.

this does not imply foreknowledge of covid. It means that the medical equipment and test kits that were being shipped then, are now considered important for Covid control.

that could include all kinds of stuff like masks, ventilators, testing equipment, etc.

▲32 ▼2

Decatur Guy 1 week ago (Edited)

> *this does not imply foreknowledge of covid*

If you read closely the WITS site clearly states;

> *COVID-19 Test kits (300215) imports by country in 2017*
>
> ***Additional Product information:*** *Diagnostic*

> *magents based on immunological reactions*
> *Category:* **COVID-19 Test kits/ Immunodiagnostic, apparatus used in Diagnostic Testing**

This was published for year 2017. So, yes, it does infer a fore knowledge of covid.

It clearly states in the "Product Description" these are **"Covid19 Test Kits."**

Thinking this would be masks, ventilators, etc., is truly a **stretch** when it states **"Covid19 Test Kits."**

And dollars to donuts Kary Mullis knew damn well what was going on with the PCR test kits well before 2017. Hell, it would venture to guess the planning of the clearly stated **covid19 test kits** went into planning and development in 2014.

▲ 21 ▼ 5

Snettlecia · 1 week ago

Yep it takes a couple of years to go from a prototype covid test kit too a full functioning product.

▲ 2 ▼

Ib_Pretial_Logic · 1 week ago

This is the link from the bottom of the wits.worldbank page, above, the definitions the contents of the medical supplies list:

ho-classification-reference_edition-2_en.pdf (worldbank.org)

▲ ▼

a-man · 1 week ago (Edited)

Better than this is the patents that started in 1999. Watch Dr David Martin talk about the patents

April 25 2003
CDC filed for patent #us 7770021B1 Coronavirus isolated from human

Under 35 USC 101 Nature can not be patented so The corona has to be a weapon or the patent is illegal. If corona was manufactured it is a violation of treaty and international law.

In May 2002 CDC filed a petition to have the patent for corona kept secret
Patent for detection of corona filed by CDC in 2007 US 7220852 and a patent for a kit to measure it Patent number US 7776021

Because of this they controlled who could look or work with corona. This is exposed!

▲ 23 ▼

S.Parker · 1 week ago

Ty for linking this vid.

Skip to 2:56 mark for Corona patent story. The intro tells what his company does one of which is analysis of patient data)

▲ 7 ▼

Snettlecia · 1 week ago

Already seen it ... like they say follow the money.

That is why Gates was all into vaxxes before covid hit it was the big payoff.

▲ 21 ▼

redbird · 1 week ago

Wow. Great content. Thanks a-man

▲ 5 ▼

Y for Hoagsea · 1 week ago

those patents are either expired or close to expiring

▲ 1 ▼

Exeed Rerlot · 1 week ago

...analysis of patient data...

Correct me if I'm wrong, but wasn't that the expertise of one Mr. Einstein before he "discovered" the "Theory of Relativity" as it was submitted to him as an employee of the patent office for approval?

What other pound breaking "discoveries" did he present as a result of his personal efforts which he was responsible for afterwards? I'm drawing a blank.

But then again, I'm not the sharpest tool in the shed either.

(Cost tails indeed)

enjoy

▲ 1 ▼ 1

highwaytourface · 1 week ago

And HP instruments Agilent moved product line to test instruments back in 2004.. to all medical and switched test and measurement... No this was planned. Bim Penetrating Nanoparticles sounds like those poor souls that got the jab are the problem. Differing sick but then again Chinese murdered over 50 Mil millions BLM in Africa sick racist murdering. Mo N's...

▲ 4 ▼

escape_jet · 1 week ago

Please look into the patents filed, pre-2020 and those associated with Sars COV1 from 17 years ago.

If you can locate patent numbers, like

US7220852B1 and there are others, more recent.

There is more there than anything you might dig up about PPE.

▲ 1 ▼

a-man · 1 week ago

Dr David martin Exposes over 4000 related to SARSCOV2

▲ 7 ▼

a-man · 1 week ago (Edited)

It is the biggest smoking gun, next to Dr Brian Ardis talking about the "False Remdesivir" that The Criminal Fauci had as protocol for treatment to all those who went to big hospitals.

When you consider that they intentionally blocked all treatment that they knew would work. Most Drs, the Governors and other political leaders nation wide followed his BS blindly. They are all incompetent criminals. They all have committed crimes against humanity.

I knew from the beginning there was no pandemic. The first thing I searched in January 2020 was flu cases and mortiolty from flu worldwide. Where are the excess bodies? They (excess deaths) are now appearing after the death injection started.

▲ 13 ▼

Y for Hoagsea · 1 week ago

US7220852B1 expires in 2024

▲ 3 ▼

Spryfoxd · 1 week ago (Edited)

Free macons are the elite class. No way they would throw them under the bus.

▲ 1 ▼

Brett-Brasington · 1 week ago

Fauci and Daszak are still Communists in good standing. That's why they walk free.

▲ 22 ▼

drotongarlow3 · **MEMBER** · 1 week ago

Let me ask John Brennan,uh,wait....

▲ 13 ▼

MeetFreedom · 1 week ago

Fauci and Daszak are walking free, because they worked to help elect Joe Biden and disgrace Trump. They are friends of Joe.

▲ 13 ▼

a-man · 1 week ago

try again

▲ 7 ▼ 2

CrackdPatriot · 1 week ago

Because we the people are too comfortable and complacent. You know the 3 letter agencies aren't going to do anything. They are part of the problem.

▲ 5 ▼

Amused_Traveler · 1 week ago

Complacency and apathy are killers of Liberty.

▲ ▼

wild dog · 1 week ago

True but they catch you driving without a seat belt and ohhhh, they will treat you like a little criminal.

▲ 5 ▼

a-man · 1 week ago (Edited)

When you consider the government sanctioned abortions every year. You know there is no true concern for life. Who is more innocent than an unborn child? Who is more worthy of our protection and love?

▲ 1 ▼

Myra_Velora · 1 week ago

Yes, and OH the fake concern over tobacco. I always thought the obsessive regulation with tobacco was a ruse so the government could pretend to care about health, all while they allowed a predatory healthcare system to arise.

▲ ▼

TheMoon · 1 week ago

Walk free?

These bastards shouldn't be breathing.

I hope to hear some day that Fauci slipped and impaled himself.

▲ 3 ▼

Ib_Spring1776_again · 1 week ago

Correct. They should be cuffed for the good of humanity and as an object lesson to any future purveyors of evil.

▲ 9 ▼

Ed · 1 week ago

They suggest the nazis are not at play? National socialism and the tyranny of democracy.

▲ 7 ▼ 2

PatriotGladiator · 1 week ago

What manners of demon infest the principalities of heavenly places is not within my powers to discern. It's all the same trash to me.

▲ 13 ▼

Swaggrace · 1 week ago

It is enough to recognize the evil

It must be opposed by whatever means will do the job.

▲ 13 ▼

TechRyne · 1 week ago

First principles (violation of natural rights) are all that you need to discern evil. All else is noise.

▲ 5 ▼

Secular Guy · 1 week ago

Judaism is 10X Bolshevism/Nazism on steroids.

▲ ▼

a-man · 1 week ago (Edited)

They have a moral compass but you don't fit into it. There is only one group that are humans the rest are anomalies. If your in the animal group you are treated like an animal. Only those who believe in fairy tales are and thus indoctrinated are human.

▲ ▼

MeVeCaVon · 1 week ago

Hollywood makes movies that project an image of the world that they carefully control. **Dawson** *is the spreader of the virus and a real life Dr. Peters from the 1995 movie 12 Monkeys.*

▲ 13 ▼

gmphepff · 1 week ago

The only objective truth in their lives is their own personal gain. —EPIC

▲ 3 ▼

Dogpoland · 1 week ago

You will have another variant, engineered by the same bunch of idiots who know nothing will happen to them.

▲ 13 ▼

TEF or fail TEF · 1 week ago

It's a good thing there are no wealthy apocalyptic nutcases located where the middle east respiratory syndrome virus is easy enough to find.

▲ ▼

Dickson · 1 week ago

So they released it into general population across the world. We know this because COVID was detected in US and Italy before China.

▲ 3 ▼ 1

Peter Pan · 1 week ago

Both China and the USA are guilty as hell. Why otherwise is neither side not touching Fauci and Daszak?

▲ 22 ▼ 4

Blindfoldedjy · 1 week ago

The question is what elements in China were aware. I doubt it was Xi's side of the party.

▲ 3 ▼ 2

SoYouGOt · 1 week ago

The US came up with it and sold it to the Chinese. Blame where blame is due.

▲ 5 ▼ 1

James B Hickock · 1 week ago

Two sides of the same coin. China owns the Washington class.

▲ 1 ▼ 4

MeVeCaVon · 1 week ago

China does not own anyone in the Trump family.

▲ 5 ▼ 1

TEF or fail TEF · 1 week ago

Because it's a plandemic, all wargamed out ahead of time, with help by Fauci and 'sack.

▲ 3 ▼

Mrpabbit1 · 1 week ago

Last year I downloaded the covid case dataset and noticed every state started with 0 cases except Maryland. MD had cases before the start of the dataset. Guess what lab is in MD.

▲ 23 ▼ 4

maryannmann · 1 week ago

Maybe it leaked from Ft Detrick in late summer 2019 and the psychopaths in charge said "What the hell. Its going to spread. We may as well release it at the Wuhan military games in October and blame China".

▲ 17 ▼

Hopfabbit · 1 week ago

In August 2018, its deadly germ research operations were abruptly shut down following serious safety violations, in particular relating to the disposal of dangerous materials.[5] [6] https://en.wikipedia.org/wiki/Fort_Detrick

Karry Mullis, inventor of PCR, died August 7th 2019. https://en.wikipedia.org/wiki/Kary_Mullis

I'm sure it's all coincidence.

▲ ▼

dave5 · 1 week ago

Epstein died August 10th. Just all coincidence, uh huh.

▲ ▼

TEF or fail TEF · 1 week ago

Maybe the chicoms seeded a few cases into Maryland to try to muddy the waters about its actual origin, the WIV.

▲ ▼

dave0 1 week ago (Edited)

Pahleeze! Bruce Ivins worked at Detrick's lab when Anthrax was mailed out right after 911. That led to George Bush's PREP act, which gives legal immunity to '"vaccine" makers during declared national emergencies. Plandemic.

Last week, Bush came out of hiding to essentially declare war on "domestic turrorists". In other words, anyone who can see through their plot.

▲7 ▼

PanGlossius 1 week ago

Perfect metaphor

▲ ▼

highwaytoserfdom 1 week ago

Not madness planned eugenics and creation of Chimeric destruction.. Bat, chicken, monkey.. https://www.who.int/data/gho/data/indicators/indicator-details/GHO/number-of-deaths-due-to-hiv-aids

look at Africa and Pronoun population... Fauci and Auchincloss brings into real question NIH WHO planned drug and food poison system.. ON SEPTEMBER 10 2001 THE DAY BEFORE THE NASDAQ WAS DOWN FROM PEAK 66%... Now cui bono on this FAGMANT created mess... Look at the debt of the (cancer?) Romboma care medical and business student loans... https://www.bitchute.com/video/g116AhfHl5QP/

▲4 ▼

fishboy7779 1 week ago

THIS^^^

▲ ▼

WolfLore 1 week ago

Sorry V, but the people responsible for this crime against humanity are not moronic. The are demonic. Pure evil.

If one wants to triumph over one's enemies, one must identify their enemies.

The perpetrators of these acts of evil have yet to be held accountable. Thus, they will commit further acts of even greater evil.

Welcome to the eternal war of Good vs Evil.

▲7 ▼

WhiteCulture 1 week ago (Edited)

Since Pres. Trump was elected, the enraged satanic liars have come totally out in the open. ***They have have no fear*** *because they control Hollywood, MSM, the Swamp, academia and the US Military.*

▲2 ▼

techengineer 1 week ago

Gets stranger and stranger everyday and now they say I will lose my job if I don't this take damn vaccine.. Can you believe it has come to that in America today?

Do we fight or just leave?

▲3 ▼

freedumb_rings 1 week ago

LOL yeah the 5 year old is the moron for his dad leaving a loaded shot gun around. I hope you don't have guns or children.

▲1 ▼

Maxamillia 1 week ago

These people Our Diabolical Satanic...

If There Is No American Government To Arrest These People...

Well We Say There Will never be A NEW WORLD...

Guess What B=ich We Have Already Put Your DNA Into The Machine...

Your Not A Threat...

What About Me...

Please Tell Me.... Poor Little Girl... Your Blood Was Not Adaptable To 93 Percent of The Human Population.

▲ ▼

Kozakman 1 week ago

For F##ks sake DARPA thought it was too dangerous

▲1 ▼

Baboon Snowflake Genius 1 week ago

Yeah it almost seems that bad, but that part seems a bit strange. In actuality DARPA probably thought it was a great idea and decided to thwart Dazsak and hand the project over to one of their guys, or something like that. They come off as just as morally unprincipaled, with their alledged earth's electromagnetic/ionospheric electronic weather control god knows what else control system among other things.

▲ ▼

williambanzai7 PREMIUM 1 week ago (Edited)

Yep, Frankenstein. This guy should face a firing squad. And he looks like a bald Zuck. Add him to the line as well.
I'm sure Bat Lady is enjoying a comfortable life in a Gulag.

How to get rich fighting deadly viruses: first create a deadly virus…

▲107 ▼

McGantic 1 week ago

Not a proponent of gulags, but I smiled when I read that...

▲10 ▼

Sven Novgorod 1 week ago

> *Not a proponent of gulags*

Don't visit Australia

▲29 ▼

hrmpk 1 week ago

I'm not a fan of giant spiders and cockroaches either

▲2 ▼

Fornicateu2 1 week ago

Its the salty crocs lying in puddles after it rains you gotta watch out for, the cockys are the least of worries in a country filled with poisonous snakes, poisonous spiders in fact nearly every animal on that island is lethal one way or another.

▲1 ▼

WhiteCulture 1 week ago

Confiscation of wealth followed by deportation.

▲2 ▼

a-man 1 week ago

He will get an award. You watch it. Nobel peace prize or something.

▲7 ▼

Baboon Snowflake Genius 1 week ago (Edited)

"How to get rich fighting deadly viruses: first create a deadly virus…"

Literally. The smoking gun is in the bag, see David Martin's interview by Reiner Fuellmich, they filed for patents that way, virus patent and vaccine for said virus patent. Fauci, I believe Daszak as well, hundreds of patents. I wonder if it matters though, the courts are already captured it would seem. But as MArtin points out, you can't take out a patent on a naturally occurring virus and its illegal to make harmful viruses. Interesting that the US patent office didn't seem to mind either way back in the 90's.

▲1 ▼

Lordflin 1 week ago

And the China hit pieces keep on coming...

I am no fan of Chinese culture... as a matter of fact it revolts me... but I am fervently opposed to war anywhere in the world except perhaps at our points of entry... the one place we are not defending...

Cut China off from trade with the West and it will die a natural death...

▲72 ▼7

williambanzai7 PREMIUM 1 week ago (Edited)

I don't think the Central Government fully understood what was going on in that lab. I'm sure they were appalled once they realised. Then they dealt with it they way they deal with things.

▲37 ▼3

IslayAddict 1 week ago

More likely someone deployed it in china to make it look like it came from china and now is trying to demonize china to absolve themselves of suspicion. People are all too happy to blame china.

▲19 ▼7

gregga777 1 week ago

We will know who released the COVID Plandemic-9/11 after we find out who killed John F. Kennedy and who was really behind 9/11. Hopefully, no one is holding their breath waiting.

▲35 ▼

IslayAddict 1 week ago

Sad but true.

▲11 ▼

Htos1 1 week ago

MIC?

▲3 ▼

No_Pretzel_Logic 1 week ago

To me, it's clear who released it - the globalists did. The plandemic is another stepping stone towards NWO.

Klaus Schwab and his book, The Great Reset, provide a dead giveaway of that. Not to mention the many patents sought years earlier, the medical supplies shipped to countries around the globe in 2017, the Rockefeller Foundation paper, Operation Lockstep, published in 2010....and on and on.

It is a globalist project from the get-go.

▲11 ▼

TBT or not TBT 1 week ago

The communist Oswald killed JFK, because JFK was a staunch anticommunist and epic tax cutter, and laid way more pipe in way higher end broads than Oswald, who was going nowhere fast.

▲1 ▼4

Boxed Merlot 1 week ago

...no one is holding their breath waiting...

Of course not. Those that will find out are only those that will discover once their "breathing" is ceased. Which means we will all find out one day, it's just at that time who cares? We'll all have far bigger fish to fry, those in one neighborhood fighting off all the serial killers, rapists, sociopaths and all other dedicated to evil folks delving deeper and deeper into their self determined hellish desires separated from the rest of God's chosen resting in, enjoying and developing into ever greater bliss while relaxing, recovering, reclining and enjoying eternal pleasure in "Abraham's Bosom". jmf

enjoy

▲ ▼

hisnamewas 1 week ago

Except they've been trying to say it didn't come from a lab for the past two years...logic.

▲3 ▼

zulu127 1 week ago

Wuhan military games...perfect vector to spread worldwide.

▲4 ▼

No_Pretzel_Logic 1 week ago

What would be interesting to know is -- how did Wuhan, China (with a Level 4 bio-lab) happen to be THE place in the world where those games were held in 2019?

Who persuaded that location to be the place and how many years prior was it scheduled, I wonder?

▲5 ▼

OMIV 1 week ago

Danzak reports to Fauci - if there were controls in the USA nothing would have been allowed - fact the game changed in 2014 - and they moved offshore from Ft Detrick & Chapel Hill - same game different venue with the direction from Danzak and his personnel from USA calling the shots !!

Fauci - will lie about anything - and Rand Paul should say just that in a congressional hearing !

▲2 ▼

Pandelis 1 week ago (Edited)

probably true, there are lots of good people working in gov. as an example these two FDA officials who resigned over the continuance of mRNA booster shots.

▲5 ▼

drstrangelove73 PREMIUM 1 week ago

But notice how small the number is.The rest are hanging until they get their twenty in,so they can move on to the next gig…

▲6 ▼

Savagegrace 1 week ago

There will NOT be another gig, down the road.

They'll be 6' under.

▲2 ▼

OMIV 1 week ago

really how many good people - less than your fingers out of tens of thousands - Whores !

▲ ▼

Robert Neville 1 week ago

I disagree. The CCP had to be aware of what was going on in their only class 4 bio-weapon lab. They also actively participated in the early propaganda effort by releasing fake videos of people dropping dead in the street. China has profited immensely from panic that was largely created by these videos. With few exceptions every government in the world is involved in what I fear is the largest conspiracy in history, the purpose of which can only be speculated upon.

▲32 ▼

GreatUncle 1 week ago

China is a 100% surveillance nation to suggest it did not know what was going on is ludicrous.

In many ways this is the same for the US as it adopted all the spying and breaking of privacy concepts.

NO EXCUSE FOR NOT KNOWING WHEN THE POLITICANS CONTROL EVERY ACTION.

At times like this not knowing and people having accidents they could never be blamed!

Grandma just got run over ... blame the politicians. /S Hahahaha.

▲9 ▼

Robert Neville 1 week ago

Sadly you are correct taht the US has become as bad as China. There are many who extol the virtue of the CCP, others prefer the tyrants on the Potomac. Personally, I don't want to live with anyones boot on my neck.

▲ ▼

zulu127 1 week ago

Exactly who released those videos?

▲2 ▼

Robert Neville 1 week ago

Nothing bypasses the great firewall of China without the aproval of the censors.

▲ ▼

dave0 1 week ago

"As seen on Twatter".

▲ ▼

Fornicateu2 1 week ago

Its what the UN was created for, so the big boys could all get together to decide the fate of the rest of us.

▲ ▼

Savagegrace 1 week ago

Perhaps not.

Our own "leaders" seem to be blissfully un-aware of similar atrocities conducted by our own gov't.

▲ ▼

keeper20 1 week ago (Edited)

" *I don't think the Central Government fully understood what was going on in that lab.* "

WHY NOT? they too nice to plan such a terrah? you give no reason for your belief, but...

in contrast to you, i do think china's central committee did know, ...

just the same as in washington dc and brussels and the vatican.

they damn well knew, and they were perfectly briefed and ready for it, as far as the eye can see.

three of my reasons for belief include event 201, well great reset website, and network of the international data coordinated through the un (https://www.un.org/disarmament/biological-weapons/).

keep thinkin and drawin the

SwiSnip · 1 week ago

Great idea, but the only problems is that way too many people in our government are fully compromised at this point...that and they lack the moral cojones to do the right thing.

highexplorer10m · 1 week ago

Not China... Do not really care about Hider or Xi but the global cabal installed every government and created every war using same M2 money control... Banks, insurance, social security of population.

https://www.zerohedge.com/geopolitical/bioweapons-report-reveals-how-biden-family-was-compromised-china

SwiSnip2Ed · 1 week ago

Why cut China off?

They're excellent at mass producing goods at decent price points. And its government, unlike ours, creates policies designed to lift their own people out of poverty, and puts China first, unlike our hijacked hulk of a nation, which dual-citizen leadership.

EnvirSocin · 1 week ago

^^ I have no issue with it because in an ever inflated economy like the US as created by the FED is why the US cannot compete with making matches etc.

At least in China if you made and sold matches you could possibly put a roof over your head not possible in the USA with all the PDP legislation.

JoeeD · 1 week ago

Iran was hard hit. Who hates Iran? Not the Chinese.

a-bob · 1 week ago

The entire problem is not a nation of people. Or you can blame yourself for what Biden is doing?

The problem is that the entire world is now controlled by one group. They are working in unison. They have an agenda. Most are clueless who they are or what their intend to do.

I have read the plan. It is not favorable for any group. Not favorable for the earth.

They are selling save the earth while they destroy it with their activity. Have you not learned that Up is Down, Left is Right, and Good is Evil? So what ever they tell us exactly the opposite has happened. The Patriot ACT was not patriotic at all it was the anti patriot act. It has been this way too long. Are you awake?

MPT · 1 week ago

It is too late to cutoff China trade. We have lost the capacity to make many of the items we outsourced over the past 20-30 years to the Chinese.

I'ln Sequence · 1 week ago

"BUT YOUR SCIENTISTS WERE SO PREOCCUPIED WITH WHETHER OR NOT THEY COULD THAT THEY DIDN'T STOP TO THINK IF THEY SHOULD." extra points if you can name the movie

jb3988 · 1 week ago

Dr. Ian Malcolm, Jurassic Park.

I'ln Sequence · 1 week ago

a winner

jeffs · 1 week ago

Check out the big brain on jb!

I'ln Sequence · 1 week ago

big khuna burger lol

jeffs · 1 week ago

Oh I'm sorry, did I break your concentration?!

I'ln Sequence · 1 week ago

does he look like a b... itch?

Jim Rockford · 1 week ago

Pepsie with cheese

SwampFerret · 1 week ago

"Life will find a way."

TBF or not TBF · 1 week ago

"It was delivered "Life.....will find a way".

SwampFerret · 1 week ago

In this case it was US investors and the scientists said no.

propoulsdy · 1 week ago

$14 mil... that's chump change... could be pulled out of Bill Gate's couch.

wc · 1 week ago

For the life of me, I cannot understand how Fauci and Gates are not behind bars before they meet a Nuremberg like jury.

What are Americans doing?

SlerrGilla · 1 week ago

American have zero power or self esteem

the power structure is either pure evil or pure coward

Tuesnes of the City · 1 week ago

The Power Structure has long turned against the American people and the world and are being exposed now...

Anthrosol · 1 week ago

Really? You can't figure out why rich, well connected people don't go to jail in America?

Really?!

Tuesnes of the City · 1 week ago

Why are you such a consistent douche?

Eelko 3 · 1 week ago

DSIC = kibocracy = Zero.

Fendrin · 1 week ago
edited

the fake Italian is untouchable ... and never wrong. Key milestones on this "pandemic":

Decision for mRNA vaxx over regular vaccines - trump

Operation Warpaxed - trump

Mandatory vaxx (except congress, CDC, NIH and postman) - biden

who knows what - biden

bipartisan effort ... at the end you ask do these guys really matter, or is this a runaway train ...

Eagelsagal · 1 week ago
edited

To really rule you always have to own all sides of the "conflict" ... - Rothschild.

Fendrin · 1 week ago
edited

Uni-Party Politburo, Democrat-Communist Party and Republican-Quislearnates in the United States of America. All controlled by egregiously Unconstitutional Bankster Fiat.

Luz S. Bo · 1 week ago
edited

"What happens to the bitch wagging and raising it's tail?" ... my face 🤦 🤦‍♀️ 🤦‍♂️

Eagesalal · 1 week ago

Maybe we can shine a big "D" up in the sky, and Dexter will come and make things right.

notdoctrinal · 1 week ago
edited

This is just one more example why trusting big pharma and its whores will get you killed.

https://semotthyword.com/2021/02/02/pure-from-the-blood-of-all-men/

EnvirSocin · 1 week ago

This would be a prime requisite for the NWO ... aka the Rothchilds.

Red Gap · 1 week ago
edited

They are all going to Australia. The Aussies are enjoying their tyranny and enforced extermination. Which will not be the case here.

Wait.

Or Australia.

Fortress Maro! Here they come!

That would make a good movie.

The survivors of these lunatics launching landing forces to storm Mars beaches.

Fendrin · 1 week ago
edited

Ivermectin not allowed in Australia as of a week ago.

Interesting reasons given by their Department of Health: because social media gets it wrong, doctors are not allowed to prescribe, running out of supply and it is needed for aboriginal people ... amazing, simply amazing they have the nerve to post such lie.

https://www.hpa.gov.au/media-release/new-restrictions-prescribing-ivermectin-covid-19

BegSlogOw · 1 week ago

The lack of science in that press release is appalling.

Anton Carter · 1 week ago

thats the typical TGA for you

science isnt their forte like the fda staying funded by approvals is

not as obviously on the take as FDA but...its pay to approve however you say it

hepcyclopsll · 1 week ago

Case in point the banning of over counter low dose codine asprin(canada) due to overdoses. The only overdoses were perscription high dose, makes a mockery.

Samuel Trees · 1 week ago

How are any of these people sleeping at night ?

(pharmaceuticles)

AndieSadler · 1 week ago

14 Enter not into the path of the wicked, and go not in the way of evil men.

15 Avoid it, pass not by it, turn from it, and pass away.

16 For they sleep not, except they have done mischief; and their sleep is taken away, unless they cause some to fall.

17 For they eat the bread of wickedness, and drink the wine of violence.

Proverbs 4

a-bob · 1 week ago

Where is your island?

AndieSadler · 1 week ago

NYC buddy

jb3988 · 1 week ago

The only thing that matters at all is "Mandatory vaxx"

TBF or not TBF · 1 week ago
edited

Promoted known good therapeutics and "all of the above" methods to defeat the plandemic.

-TRUMP

Crushed every answer but vax vax vax, lockdown lockdown, mask mask mask etc

-Biden's handlers and their allies.

keiper39 · 1 week ago
edited

true thought, if he had not been robbed, the fake plandemic would be history and the court docket would be full. instead the evil regin.

hydroxychloroquine does not equal bleach; match over. winner does not equal fauci.

they stole the election, the white house, the country, and the health of the entire world of people. these bastards need hanging from on high for ALL to see.

gotitac101 · 1 week ago

You know the criminals are in charge when even after their crimes are revealed for all to see, they walk around smiling and free while YOU are threatened for taking note of the crimes.

Bo-diddy · 1 week ago
edited

You're right Dassak is public enemy number 2. He should be wanted dead or alive.

Dick Sage · PROMOTER · 1 week ago

Preferably dead

Rockstafarmer · 1 week ago

There is no justice in this world if he is still alive by the end of the year.

Gordon · 1 week ago
edited

It's just 2 weeks
It's just a mask
It's just 6 feet
It's just a test
It's just a booster **(USA is here)**
It's just a passport
It's just an app **(NY and CA are here)**
It's just a tracker
It's just a denial of medical care **(Democrats are here)**
It's just a hotel
It's just a quarantine
It's just a camp **(Australia is here)**
It's just a jail

It's just a firing squad

▲ 40 ▼

MissCellany 1 week ago

"It's not the same thing." -- Presstitute Psaki

▲ 7 ▼

rizzo 1 week ago

Perfect. I may need to borrow this one.

▲ 1 ▼

Ignorance is bliss 1 week ago

Gates said the next pandemic would be much worse. Let that sink in.

▲ 37 ▼

Hareld 1 week ago

Who were *his parents*?

▲ 16 ▼

Deacon Blues 1 week ago

Almost like Satan and Mengele had a love child.

▲ 8 ▼

1777 1 week ago

They did. They're called leftists!

;)

▲ 3 ▼ 1

GreatUncle 1 week ago

His dad was part of the UN so you can see how he would be onboard with agenda 2030.

You can also understand from his dad eugenics is what he was raised to believe.

Like father, like son why the hegemony everywhere must be destroyed globally if you want to get out of this.

The true great reset.

▲ 5 ▼

keeper20 1 week ago (Edited)

gates' dad was a eugenicist, board director at planned parenthood

▲ 1 ▼

Farqued Up 1 week ago

They were founding members of Planned Parenthood according to 1 article I read. I suppose there may have been sources of adrenochrome to elites and little Billy who could not write a line of code was awarded the govt funded and developed the Microsoft Goliath. It makes one wonder about the other billionaire Silico-pukes.

▲ 7 ▼

hegger 1 week ago (Edited)

.

▲ 5 ▼

Uncoy 1 week ago

To say Gates didn't earn his fortune is not quite honest.

Bill Gates was very hard-working and quite ruthless in his day. The issue is why didn't existing anti-trust legislation put an end to his antics willy-nilly destroying other companies by leveraging existing market share.

▲ 1 ▼ 2

keeper20 1 week ago (Edited)

there is reason for your post. he should have been stopped more effectively, but he is a sociopath after the pie in face incident he cracked and now he is a minion of the dark forces of life, the cabal that intends to rule the earth. he is their minion. monster stories will be told about bill gates and his pie in the face and his theft of windows, and his massacre of children in india and africa and his ungodly connection with the luciferians who run the UN. he is a classic monster, and the proven best way to deal with such ilk is for a brave knight to take them out, as is so often described in old books and and legends.

▲ ▼

Ted Baker 1 week ago

Marburg Virus...is that also coming from Wuhan?

▲ 5 ▼

Amicus Curiae 1 week ago

no thats an african batcaves special

Marburg cos of the german town they took it to for looking at and it escaped n killed a few

▲ 1 ▼

Magnum 1 week ago

Iraq was bombed to smitherenes over a threat that somewhere a lab existed to create WMD. Why aren't the financiers of Wuhan and all of these labs dismantled forever?

▲ 31 ▼

logically possible 1 week ago

It's an American construct.

▲ 10 ▼

Diamond66666 1 week ago

And 9 11 inside job

▲ 9 ▼

Shirley Yugest 1 week ago (Edited)

"I voted for the $87 Billion before I voted against it" - John Kerry

"We have to pass the bill to see what is in it" - Nancy Pelosi

"We have to create a pandemic before we can prevent a pandemic" - Peter Daszak?

▲ 31 ▼

---

t0mmyBerg 1 week ago

Why is Daszak not rotting in a cell somewhere already? He is a mass murderer? Dr Murderer (Fauci) too.

In fact why are these two still "walking on this earth"?.

▲ 29 ▼ 1

RussianWeiner 1 week ago

Democrats support them.

▲ 15 ▼ 2

Sven Novgorod 1 week ago

First there has to be a trial.

Be patient it will happen.

▲ 2 ▼ 1

SurfingUSA 1 week ago

Someone who has lost a family member in this nightmare is going to take care :: cough :: of bidness.

▲ 5 ▼

Catullus PREMIUM 1 week ago

They weren't making chimeric MERS. They ARE making chimeric MERS. This has to be stopped.

Just waiting on another country to declare EcoHealth Alliance to be a terrorist organization

▲ 29 ▼

Orthoterminator 1 week ago

There it is: they are ALL at it. The Americans, Canadians, British, French & Chinese. Probably the Russians as well. ALL of them.

The world of academic virology is small and driven by grant money. Much of it from military or secret intelligence coffers. The kudos comes from the race to create even more bizarre viruses and study what is so euphemistically called 'gain of function'.

These scientists - and those studying other bio weapons - need close supervision.

And everyone thinks nuclear weapons are the most dangerous….

▲ 27 ▼

artless 1 week ago

> *These scientists - and those studying other bio weapons - need close supervision. These scientists - and those studying other bio weapons - need close supervision.*

No. These "scientists" need to be defunded and put in prison for violating govt bans on the research about which this article describes. No amount of "supervision" will deter them or their overlords from pursuing research that has no benefit and only carries enormous risk.

▲ 12 ▼

4thmeal 1 week ago

Most scientists don't look kindly on Daszack. There was a reason GOF research was banned. GOF research has no benefit and can be abused by psychopaths resulting only in harm, suffering, and death to mankind.

▲ 6 ▼

GreatUncle 1 week ago

Why the death penalty is appropriate.

There would be no adverse vaxx deaths and injuries if they had not funded it.

So Fauci can immediately be charged with 15K murders and really many, many more.

This is now fact and no government does anything?

Even a government putting a hit team on him would be too set a good example.

▲ 4 ▼

Savagegrace 1 week ago

It will take a lone wolf assassin to take them down.....

▲ 1 ▼

keeper20 1 week ago

the death penalty in this case would be as much of a solution as it would be a preventive measure.

probably most appropriate course for history to take. let him be stripped of his life in equal measure as his victims, let him expire on a respirator until his lungs are burned and dry and he cannot see or think and then breathe any longer ever.

▲ ▼

Ted Baker 1 week ago

yeap, always has and always will be.....

▲ 1 ▼

Faeriedust 1 week ago

SHUT THESE PEOPLE DOWN. *NOW*.

After working in biomedical research for 14 years, I can assure you that pretty much anything *proposed* in a grant proposal has already been DONE on a small scale. This is necessary in order to present "preliminary data" supporting the probability of accomplishing what is being proposed. Further, large "center" and "collaboration" grants like this basically involve sharing out the government goodies within a circle of already-collaborating scientists whose programs are already up and running. It is most likely that nothing was proposed in this document *that wasn't already being done*. That is the Way of grant-funded research. Typically a lab and a group of collaborators exist. They *then seek funding* to support and extend *what they are already doing*. The new grant allows them to expand the lab, hire more technicians and subordinates, and continue with their operations. The more funding, the more they can extend their projects and the higher their status within their inbred community. They become the go-to-guys when a colleague needs to place a graduating student or postdoc rotating out of a time-limited fellowship. Their former employees move on to academic and government positions and continue to report casually to their former mentors and support them when asked to review papers or funding proposals. *This is how Modern Science works*.

Anything they proposed, they have already done, either before the proposal was written or with somebody else's money from yet another "proposal". SHUT THEM DOWN. Convict them of using government funds to conduct prohibited gain-of-function research and ban them from all government funding for a decade (grant fraud). It's the only deterrent that Scientists understand.

▲ 26 ▼ 1

liberty2day 1 week ago

but we have nobody in DC backing the People, only slaves to elite globalists.

▲ 3 ▼

Faeriedust 1 week ago

The vast majority of workers in the various bureaucracies are naive and actually believe in the laws. That means that if you trip the b*strds up by the rules, they will be thrown under the bus to maintain the illusion of Government. The Real Rulers need those thousands of flunkies to fulfill all their other orders.

▲ 2 ▼

Rectify77 PREMIUM 1 week ago

Jail time too!

▲ 3 ▼

WhiteQueen 1 week ago

Bravo!

▲ 1 ▼

rizzo 1 week ago

Shut them down and prohibit their muh research for killing likely tens of millions, getting 300 million people of of work, crashing global economy, adding trillions of debt, enabling governments to turn into fascist lockdown maniacs, etc ?

What are you, focking kidding ? When Wu-agent endgame plays out we will see people hanging from lampposts, like Mussolini.

▲ 1 ▼

I am jack's dirty dog 1 week ago

wow smart person on the hedge, too bad your in the minority. Just like Rand Paul in the senate.

▲ ▼

Globalist Overlord 1 week ago

Who needs enemies when you have Shi Zhengli, Peter Daszak, Anthony Fauci, Ralph Baric and DARPA?

And yet the only person in DC who seems to care is Rand Paul.

▲ 23 ▼

calculator 1 week ago

Rand Paul appears to be the only congress critter not bought and paid for.

▲ 4 ▼

Dis-obey 1 week ago (Edited)

Yep you named the 4 worst criminals of the century. Should be on the the top the the FBIs most wanted instead they tell the rest of us to take the jab and wear a mask.

▲ 6 ▼

Nelbev 1 week ago

In re DARPA, ***DARPA did give Moderna $25 million for mRNA vaccine delelopment*** which maybe resulted in a 500x return on investment for shareholders.
https://uncoverdc.com/2021/07/10/with-feds-help-moderna-forecasts-record-revenue-of-19-2b/
We all know what DARPA is in business of doing, and fact that they denied Daszak a grant since too dangerious should say something, but fact is they could have been funding other similar GOF research on corona viruses, and them funding Moderna for vaccine is funding other [defense] side of coin for bioweapons.

▲ 4 ▼

Able Ape 1 week ago

Peter needs to have his head cut off in public so as to send a loud and clear message to other researchers contemplating similar "research". Without penalties commensurate with the crimes committed by these psychopaths, the world will continue to be ravaged by ill-conceived plans and policies... This applies across many, many fields...

▲ 19 ▼

Tomdelay 1 week ago

All of them involved need this treatment before they release the Marburg variant this year...

It's Us vs Them, Do or Die, Now or Never.... Time is running out!!!

▲ 3 ▼

Jethro 1 week ago (Edited)

An airborne Marburg virus would probably do the trick with regards to depopulation. And, it would be visually more traumatic. Rashes, massive hemorrhaging. Assuming they can get the virus to not burn out immediately.

▲ 3 ▼

SurfingUSA 1 week ago

The Hot Zone -- coming to your local restaurants, churches and schools!

▲ 1 ▼

GreatUncle 1 week ago

Then you socially distance from 100 yards with lead bullets!

On top of that hazmat suits are going to be all the rage.

And do you think they will be able to make a vaxx that f%6king works for it?

Having a supa-dupa immune response whicxh is all this vaxx is is not going to work if the symptoms overload the body hence why I have ended up in A&E a few times.

▲ ▼

Fire_Hog 1 week ago

Personally, I would prefer that Daszak, Fauci and their ilk be drawn and quartered using Humvees.

▲ 1 ▼

Savagegrace 1 week ago

Nah... that would be too quick.

Use some donkeys instead.

Make it slow.....

▲ ▼

VooDoo6Actual 1 week ago

What's stupefyingly amazing is that nobody's in Jail still or being charged criminally.

I'd call that a huge clue as to how criminally corrupt & much of the public isn't using correct optics.

Stupefying ignorance & greed of a unprecedented level.

▲ 18 ▼

Able Ape 1 week ago

Why are these demented Fooks still walking around. If I got caught injecting something into a grocery store item I would be thrown in jail even though it might affect a couple of people at most. These imbeciles killed millions and yet they are free as a bird...! WTF...?

▲ 17 ▼ 1

Lord Raglan 1 week ago

worse, they are on TV everyday

▲ 4 ▼

gcjohns1971 1 week ago

As I have been saying for nearly two years, COVID WAS RELEASED INTENTIONALLY.

▲ 17 ▼

Ms No PREMIUM 1 week ago

By the US. Did you say that?

▲ 4 ▼ 4

logically possible 1 week ago

Yes, I have been saying it was released by Fauci and company. Also many within our government are well aware as to what has been going on. Including the military, past presidents, Pompeo, the list is long. This is why .gov is sitting on their hands.

Quote: John Stewart, It's been lonely'

Not a popular side to take.

▲ 7 ▼

Diamond66666 1 week ago

Yep

To destroy China

But they destroyed them self loosers

▲ 2 ▼

keeper20 1 week ago (Edited)

by the UN. did you say that?

the usa is history it doesnt effectively exist, so time to stop balming it for the world's problems.

▲ ▼

acer_ventura 1 week ago

The only thing worse than being poisoned by an enemy- is knowing the enemy is both within and without.

▲ 4 ▼

Lucius Septimius Pertinax 1 week ago (Edited)

I am not sticking up for Facksi or Danziq here, but I think that we US taxpayers only ended up funding about 10% of the Wuhan lab gain of function research. The other 90% funding by the Communist Chinese military as bioweapon research. Still enough that these two should be put behind bars for the rest of their lives. Also the French built that lab.

Sadly I think nothing will ever happen as far a justice, as we have a bigger criminal running the country that is likely in league with them.

▲ 3 ▼ 2

logically possible 1 week ago

It's not solely about the funding, it is about the patents, the hoax to promote a new "vaccine" and much more. You must me new here.

▲ ▼

Lucius Septimius Pertinax 1 week ago (Edited)

I am not new, and I only commented on a small part of this, because I did not want to write a book or a comment larger than the article itself. You want more, watch this:

https://www.youtube.com/watch?v=JfoZHX-BJzQ&ab_channel=PeakProsperity

▲ 2 ▼

jmbruegge 1 week ago

Why in the hell has Peter Daszak not had his house raided by the Feds yet?

If I threaten a congress critter online, I get a knock from the FBI.

Yet, if I put thru grant funding proposals dealing with bat coronavirus, that, oh yea, just so happen to be done in Wuhan, oh yea, that same place this **** show more than likely started, I get a pass.

National Institute of Allergy and Infectious Diseases - Current and Prior Directors

https://www.niaid.nih.gov/about/directors

Previous Directors

Current Director

Anthony S. Fauci, M.D.
Director 1984–Present

Previous Directors

Richard M. Krause, M.D.
Director 1975–1984

Dorland J. Davis, M.D., Dr.P.H.
Director 1964–1975

Justin M. Andrews, Ph.D., Sc.D.
Director 1957–1964

Victor H. Haas, M.D.
Director 1948–1957

(Why has Fauci been NIAID director for almost 40 years, when the prior directors have averaged just 9 years....asking for a friend)

▲ 16 ▼

fbazzrea 1 week ago

tell your friend it's because FoulChi is such a good little boy and does exactly what his master (KillBill) instructs him to do and say--straight-faced with no remorse.

i'm waiting on his indictment for crimes against humanity.

yeah, i know... don't hold my breath.

▲ 2 ▼

Ms No PREMIUM 1 week ago (Edited)

Because lie with Epstein, it's intelligence and above their pay grade.

Like with...

▲ 2 ▼ 1

Bubette Salam 1 week ago

> *Daszak's grant proposal shockingly proposed plans to enhance the more deadly MERS. These viruses have a fatality rate over 30 per cent.*

Daszak should be immediately arrested and charged with conspiracy to commit planet-scale genocide.

▲ 16 ▼

Sid Davis 1 week ago

More likely Biden will nominate Daszak for a Nobel Prize.

These people are insane.

▲ 11 ▼

Bubette Salam 1 week ago

I hereby nominate Daszak for, you know, the thing. I love Daszak sitting on my lap.

▲ 3 ▼

NotGonnaTakeItAnymore 1 week ago

If this is all true, Peter Daszak is right up there with Dr. Mengele. He has more deaths on his hands than anyone in the 21st century and should be held accountable.

"I was just doing science" does not absolve him from the nightmare he created.

He must be arrested and charged with crimes against humanity. The people who funded him (Fauci and ilk) are equally responsible.

▲ 16 ▼

Early Cuyler 1 week ago

"The more we do to you, the less you seem to believe we are doing it."

Josef Mengele

▲ 2 ▼

StopTruthDecay 1 week ago

Don't forget Sanger. She gave us the gift that murders with government protection.

▲ 3 ▼

keeper20 1 week ago

and gates' father, the eugencist who connected planned parenthood with the bank.

▲ ▼

SurfingUSA 1 week ago

He's way past Mengele for anyone who can count caskets.

▲ 1 ▼

lwilland1012 1 week ago (Edited)

These people are PURE EVIL. Why are those humongous sacks of ****e Dazeck and Fauci still breathing??

▲ 16 ▼

J-Freak 1 week ago

Because our leaders are evil, satan worshipping, pos, who would rather kill us than rid the world of evil.

▲ 7 ▼

liberty2day 1 week ago (Edited)

they want it all to themselves, so they get a select seat at the feet of their father.

▲ 4 ▼

Kugelhagel 1 week ago (Edited)

There is no virus. The media is the virus. And the vaxx is culling of the cattle.

▲ 15 ▼ 14

TheGreatVeeeeeeeeeeCovery- 1 week ago

Where did Delta and Lambda run off to???? This is a JOKE

▲ 11 ▼ 2

Kugelhagel 1 week ago

"Muh ... coming back soon! Return of the Delta! Lambda Wars! Muh! Sky is falling! Obey!"

▲ 8 ▼ 3

Deacon Blues 1 week ago

Sounds like a John Claude Van Damme direct to dvd movie!

▲ 1 ▼

a-man 1 week ago

Who told you they exist? Where are the bodies?

▲ 3 ▼ 1

Analog Man 1 week ago

That is my biggest argument: if there was a pandemic, then bodies would be stacked on the sidewalks like cord-wood. I havent looked, but I bet the global death rate for the past two years is comparable to the previous 10 years.

▲ 2 ▼

pods 1 week ago

There IS a virus.

What there shouldn't be is a plandemic.

▲ 14 ▼ 1

Kugelhagel 1 week ago

I kid you not, your immune system handles millions of viruses every day. It's pretty good in that. So yes, there are viruses but how many fcks you need to give about them? Zero. Because even if there is a deadly one between them ... they cannot isolate it and really build a vaccine against it in time, without side effects. Snakeoil it is. Not afraid of any virus ...

▲ 8 ▼ 7

pods 1 week ago

You said there was no virus. I merely took issue with that statement with regards to a novel coronavirus.

I made no argument about vaccines.

▲ 8 ▼ 1

IslayAddict 1 week ago

Absence of evidence is not evidence of absence.

People claiming there is no virus because no virus has been isolated are being dismissed as nuts and aren't helping anyone.

▲ 3 ▼ 1

pods 1 week ago

They are using the Koch's postulates argument.

▲ 1 ▼

artless 1 week ago

There is a very valid reason to make the point that a virus has not been properly isolated because every aspect of the entire debacle depends on those genetic patterns, etc from the so called "test" to the now alleged "vaccines". One CANNOT develop a test for something that has not been properly identified and subsequently PROVEN to cause disease that is anything less than a complete waste of time and therefore simply scientific fraud.

THAT is why the virus isolation argument and discussion is made and needs to be addressed by those who carry the burden of proof who would be those who developed the original diagnostic (Drosten, et al) and by those who claim to have developed therapies and alleged "vaccines.

And to this day NONE of those parties have claimed or shown to have ever possessed an isolate much less proven it's pathogenic capabilities.

▲ 5 ▼

Kugelhagel 1 week ago

That was rhetoric, let me refine: there is no deadly, unknown, new, lab created, end of the world, pest like virus that requests us to destroy the existing order to bring the New World Order.

▲ 6 ▼ 2

pods 1 week ago

Id say there IS a deadly, engineered virus that got out somehow. Initially there were few treatments that worked.

As time went on, many effective therapies were discovered, but are being shunned in favor of a therapy that is not durable, not sterilizing, and has many, many nasty side effects.

There IS a plandemic. If therapies that worked were distributed and used, this would be in the rear view window. But evil is afoot, so they are being forcefully withheld.

Why? Idk. I dont try and connect the dots in an evil person's mind. I merely can point out what IS right in front of me. Which is we are not trying to rid the world of this bug.

▲ 10 ▼

Kugelhagel 1 week ago (Edited)

But without connecting the dots ... how could you possibly make a rational decision? Bill Gates the CEO of the WHO. Bought himself in into BionTech 6 months before the "outbreak". Everywhere fake stories to make you believe that the end is near. What for? To force you into submission. Obey. Look how hard they try to vaxx everyone. Ask yourself: why would your gov care for you? They never did that before. And what about all these polititutes that get caught maskless on private parties, as if they play a daily soap for you when cameras are on. They don't believe it. Why do you believe in it? All had the chance to get a jab ... still they hunt them down, even children now. While total

death counts are lower than the years before. Connect the dots man ... or THEY will do it for you.

▲10 ▼2

IslayAddict 1 week ago

Artless, there may be merit to the fact that no virus has been isolated. I just don't know and have no way to know. I'm just saying that because no virus has been isolated doesn't mean a virus doesn't exist.

And I think posting such claims on comments only makes people roll their eyes in dismissal which detracts from overall credibility of those raising legitimate issues with the vaccines.

▲ ▼1

a-man 1 week ago

What is a VIRUS? Why do yo believe that one even exists? Because someone told you it does and you saw pictures of sick people?

▲ ▼

Amicus Curiae 1 week ago

chinas sinopharm vax claims to use KILLED covid virus as its traditional style vax base

▲ ▼

SurfingUSA 1 week ago

The new wrinkle here is a lab-made virus with excessive virulence created by splicing in malaria and/or HIV.

That we are NOT evolved to handle.

Just like ebola, Lyme disease and the other likely lab creations released into the wild.

▲ ▼1

keeper20 1 week ago

yes we are. we beat their stupid covid19 with our natural immune systems and one dollar drug mixes.

they suck and their stupid virus sheath sucks too, and they know it, and they will improve it if we dont DESTROY them and their labs.

▲ ▼

GreatUncle 1 week ago

Yep ...

Big pharma thought they could flip mRNA (at best it is very leaky treatment with side effects) and put a psike protein in it as a vaxx.

I can understand how gene therapy and this method could be used to target say a non-infectious disease like cancer.

For a mutating virus it does not work and you start the slippery path of ADE and other issues that will be far more dangerous than the virus.

▲1 ▼

Go Big or Go Home 1 week ago

The virus is called "flu'" . That's why over the past 18 months instead of the usual 650,000 deaths per year (per CDC website), there have been none. Well there have been a few but the number is so small it's basically a rounding error. So either 1 of 2 things have happened :

1. Influenza virus has been mysteriously been cured and somehow this incredible story has managed to escape every MSM outlet across the planet.

2. Influenza has been weaponised and renamed Covid.

I'll leave it up to you to try to join the dots together.

▲7 ▼1

pods 1 week ago

Outbreaks don't match a flu pattern.

Why can't there be both a circulating flu (which you pointed out disappeared) and a novel coronavirus?

The numbers are a crock for sure, but that doesn't mean there isn't a bug.

There was/is a plandemic, but that doesn't mean there isn't a nasty, engineered cold bug out there too.

▲10 ▼3

Kugelhagel 1 week ago

Then where are the new deaths? Like "Go Big" said ... the total death numbers of USA of 2020 were lower than 2017. How could this be?

▲7 ▼3

pods 1 week ago

I'm not spending all day explaining every data point you bring up.

You believe something. Great. Have fun.

I know what I will do if I fall ill.

▲5 ▼4

Kugelhagel 1 week ago

But why you are here when you don't try to present your arguments? My point is easy: total deathcount USA of 2017 is higher than 2020. Check that please. How could this be?

It's not about believes anymore ... it's about cognitive dissonance and start to think the unthinkable if you want to survive. They have obviously a timeline that ends soon, so many decisions are made worldwide. End of my lecture, stay save man. Thanks for you point of view ... I always look for another possible explanation for all that sheet.

▲5 ▼3

IslayAddict 1 week ago

How do you know deaths were higher in 2017 than 2020? Can you post a link?

Last I saw the excess deaths on the CDC were much higher in 2020 than any previous year.

▲ ▼2

Kugelhagel 1 week ago

Islay, just read up the official dead count statistics of the USA for 2017 & 2020. These numbers are hard to fake because they need real death certificates, while the CDC / Rockefeller John Hopkins numbers are easy to fake, for example they count "because of & with" as a covid case. Take any global death rate for any big country ... nothing to see regarding raising absolute death counts.

▲4 ▼1

IslayAddict 1 week ago

I don't know where to get "official death count statistics" other than the CDC. Anything I look up is either the CDC or references the CDC. That's why I'm asking for a link.

I'm all too happy to acknowledge the CDC is lying, but I need some kind of proof. Who could possibly know more about deaths than the CDC? Aren't deaths reported directly to them?

▲ ▼

keeper20 1 week ago

dood, we cannot any longer give the cdc credit for anything except skullduggery and murder.

your phawning over their purported perfection is perfidious.

▲ ▼

GiantLdaV 1 week ago

Symptoms are different. Speak to an ICU nurse about them. Long time friend has seen plenty of this disease, been with them when they die over the past 18 months. Lungs filling up with fluid to 0% capacity, then they croke.

He, along with 40% of nurses are still refusing the jab and now fighting for their jobs.

The Plandemic, shutting the world down and sending us into a 1984 Twilight Zone episode from hell is not justified for something 99.74% of the overall population will survive. Let alone how nurses and doctors are told never to use actual treatments that are working in many countries of the world like Ivermectin.

▲3 ▼

keeper20 1 week ago (Edited)

they dying of the shot and related medical malpractice, not the rona.

▲ ▼

a-man 1 week ago

Did you know all flu cases have disappeared? That they are claiming the worthless masks caused the flu to be cured?

▲ ▼

IslayAddict 1 week ago

Flu has never been associated with losing taste and smell.

Covid has only rarely been associated with high fever.

Therefore covid and flu must exist distinctly and simultaneously.

▲4 ▼6

Kugelhagel 1 week ago

Losing taste and smell also happened when people got the experimental mRNA vaxx ... are you really referring Covid-patients?

▲4 ▼1

IslayAddict 1 week ago

Losing taste in association with the vax is still in association with covid.

What I'm saying is there has never been association of losing taste with influenza. Distorted taste, yes, but not losing taste. Therefore covid can't be flu.

Covid kills the cells responsible for taste, then the cells regrow wrong causing false perceptions such as wine tasting like gasoline that persist long after the disease is over. That has never happened with flu.

Also, the hallmark of flu is high fever and sudden onset which are two symptoms that are rare with covid.

Therefore they must be distinct diseases.

▲2 ▼

Kugelhagel 1 week ago (Edited)

Thanks for that. But how many of these cases you have seen with your own eyes? In your family? Your friends? I have plenty of friends touring the world ... no one had a single case in his friend circle. That is statistically impossible, so it's hard for me to believe anything regarding the "cases".

If the whole thing is about "distorted taste vs. losing taste", I don't care. So maybe we have an unknown variation, that was never isolated and so all the tests are BS, right? So why should I care? If media wouldn't make an elephant out of it, nobody would know and continue their lives like the mere 100 thousand years before.

▲5 ▼1

IslayAddict 1 week ago

> *But how many of these cases you have seen with your own eyes?*

A friend of mine and his wife tested positive july 2020. He got headaches and cough while she lost her taste causing her not to drink which caused her kidneys to shut down necessitating a trip to the ER. I think her taste is still messed up to this day. All that is out of the spotlight because he has since been diagnosed with leukemia and lymphoma.

Spring of this year I had flu. I know it was flu because the person who gave it to me had 2 negative covid tests and I went from feeling perfectly fine to freezing with a 103.5 fever within 1 hour. That just doesn't happen with covid.

So I know anecdotally that both flu and covid are circulating at the same time. That is my observation.

Try to downplay covid to my friend and he will ask you to explain why half his family and friends are now dead. That is what he told me when I tried to say covid is nothing to worry about.

▲ ▼1

keeper20 1 week ago (Edited)

yo addict-hed

losing taste is baloney and you hang your hat on it so that makes you baloney.

who says losing taste besides anecdotes?
any testing apparatus set up to test for losing taste? no, because it is just an anecdote.

and this from you. "*I know it was flu because the person who gave it to me had 2 negative covid tests.*"

this shows that you believe in the efficacy of the pcr tests, and that makes you a mowran.

mowran.

▲ ▼

a-man 1 week ago

It is caused by electric waves running at 60 htz

▲ ▼

a-man 1 week ago

Do you also believe in Santa Claus?

▲ ▼

eekastar 1 week ago

The vaccine IS the virus.

▲6 ▼

a-man 1 week ago

Why does anyone believe that any Virus exists? Because they have been told so. Time to grow up about life and know the truth. All so called viruses are caused by electrical toxicity. They decided to call it a virus and Call it the flu so electric could be sold to the masses.

Every time they introduce new/more electrical systems to the earth new "viruses" Appear?

This was known at one time by most. The drive to industrialize won over health.

▲2 ▼

ChinaFlu4U 1 week ago

Q: What's the difference between a crazy conspiracy theory and fact?

A: 1 year or less

▲14 ▼

secretspaniel 1 week ago

Turns out they really were turning the frogs gay too

▲2 ▼

jeff montanye 1 week ago

c'mon man, when darpa has to tell you that what you are doing is too dangerous, maybe you should ******* listen.

what you say dr. fauci?

▲14 ▼

RIGHTPOWER 1 week ago

again WHY ARE THESE PEOPLE NOT SWINGING BY NOOSES ALREADY?

▲14 ▼1

Anthraxed 1 week ago

B/c they are funded by the 6 families that rule this world.

▲5 ▼

Muffdiver2269vIII 1 week ago

Because, they were doing exactly what the MIC wanted. The better question should be: How did the MIC allow the truth to get out?

▲7 ▼

GreatUncle 1 week ago

The MIC is not a self contained unit.

It is going to be interesting when the mandatory vaxxed troops start becoming ill from the vaxx.

On top of that being used too mandatory vaxx their family and friends.

There will be discourse and a GI may follow orders but do they have a conscience and morality.

If not then I will no longer care too be blunt and that can be handed to their children.

With the military you will soon need to pay a compliment .. thank you for the poison vaxx!

▲ ▼

BubRub 1 week ago

Because, imo, not only did DARPA actually approve this. They implemented it 2 years ago. This just covers their arse. Puts the blame soley on Fauci, who is just one person and untouchable as well.

▲ ▼

BeenAround 1 week ago

Bill Gates the same guy who created an operating system that could be riddled with viruses and required constant updates and new versions that required new hardware is now a major player in human viruses and vaccines. Same **** different day hey Bill?

▲14 ▼

Hareld 1 week ago (Edited)

with a ***Hive*** of ***Registeries***

▲8 ▼

smoker 1 week ago

Is that why Moderna described their mRNA "vaccine" as an operating system? It needs frequent updating.

Cardinal Fang 1 week ago (Edited)

Makes you kinda wonder what other freaky dealy mad scientist shit is going on over in that commie **** hole

jaceyy69 1 week ago

Not to mention in the U.S. commie **** hole, otherwise known as our public disease institutions, funded and controlled by depopulator-in-chief Bill Gates and his helpful pharma industry....

SpoderFIS 1 week ago

Like the KFC story, South Park already covered it:

https://youtu.be/AZfJMMDkNc7c26

theblacksoul 1 week ago

To date not one real criminal has been charged or in jail. Eat shit sin.

Stupefying ignorance on so many levels.

stick-by-Lefer 1 week ago

Malfeasance....

Schwoffick 1 week ago

WMD financed by (faux) :)

WaterSerbuhk 1 week ago (Edited)

"One of such studies that was brought to the notice of Fauci was a research paper by some scientists from India. In January last year, researchers from Kusuma School of Biological Sciences in IIT Delhi and Acharya Narendra Dev College under Delhi University had published a paper, where they had found that the spike glycoprotein (S) of SARS-CoV-2 had **four insertions** which are **not found** in any other Coronavirus, and the insertions are similar to those found in HIV virus. The study had stated that possibly that SARS-CoV-2 may have been bio-engineered using the existing Coronavirus and HIV virus."

https://www.opindia.com/2021/06/indian-scientists-had-found-unique-insertions-in-covid-19-virus-genome/

Tom 1 week ago

How can anyone downvote this?

Deferdullah Member 1 week ago

Guess.

Jooper25 1 week ago

they own a television and subscribe to cable news maybe??

Jeremiyah 1 week ago

They have been proven to be correct right out of the gate.

mark 1 week ago (Edited)

https://virological.org/t/novel-2019-coronavirus-genome/319

"....Please feel free to download, share, use, and analyze this data. We ask that you communicate with us if you wish to publish results that overlap this data in a journal. If you have any other questions- then please also contact us directly.

Professor Yong-Zhen Zhang,
Shanghai Public Health Clinical Center & School of Public Health,
Fudan University,
Shanghai, China.

....."

M-Legend 1 week ago

China wages war against the world with a bio-weapon funded by American taxpayers.

No one goes to jail. No one is even fired from their job. Not even a protest. And if you speak out against it on 'Social Media', YouTube, Google, Facebook, Twitter et al delete your posts and ban you.

SSSFTSB 1 week ago (Edited)

Succinct description of Reality. :(

pill-mortarpe 1 week ago

and if you peacefully protest the vases being forced on you, the police knock you down and spray pepper in your face, even if you are an old woman.

https://alephnews.com/2021/08/18/elderly-australian-woman-knocked-unconscious-by-police-during-protest-against-lockdowns-it-isn%c4%b1t-fair/%20Elderly%20woman%20attacked%20by%20police%20during%20protest%20against%20lockdowns%20-%20It%20isn%c4%b1t-fair/?utm_source=google&utm_medium=cpc&utm_campaign=

pr1q 1 week ago

Don't single in on Fauci etc. because HE couldn't facilitate this horror**** without the cooperation of the ENTIRE federal bureaucracy who to this day CONTINUES to run cover for him. The reality is the bureaucrats are happy to sacrifice anyone and everyone to line their pockets and pursue power.

Freeman of the City 1 week ago (Edited)

Don't forget the treasonous MSM, FDA, CDC and NIH and DENIAL of Ivermectin and HCQ...

pr1q 1 week ago

Most of those are complicit bureaucrats, while the MSM is just an extension of the filth in washington.

Freeman of the City 1 week ago (Edited)

and our rogue 'Intelligence' Agencies, ie. MK-Ultra + Effective mind control + Television + Is Programming... think Frequency...

secretargentinian 1 week ago

If you want to win your election next year, forget everything else and run on a platform of bringing the CovidPerps to justice. People ARE furious.

JAMJAM1773 1 week ago

Elections are now a total farce, as 2020 proved.

Anticoast 1 week ago

Snort!

Keep touting that nonsense.

People are sick of hearing it.

It will lose Republicans more elections.

Put up or shut up.

That trash was laughed out of court 65 times.

secretargentinian 1 week ago

I know people like you. Toxic ignorance. Ignored.

Anticoast 1 week ago

Yawn.

No coherent response contradicting what I said.

Typical....

Jooper25 1 week ago

the usa presidential elections are rigged, and if you cannot figure that out you are stupid, that is all.

secretargentinian 1 week ago

Certain elections. You're totally correct.

Much harder to rig congressional districts.

walshin 1 week ago

Honestly, I don't think it matters who sits there. Decisions are made elsewhere.

Jooper25 1 week ago (Edited)

the brain of the criminal is the residence of the evil, but the hand is what does the deed, cut off the hand or lop off the brain, either way stops the damage from being perpetrated.

corrupt politicians need eradication.

J-Trade 1 week ago

Not true. Just expensive. Why do you think Newsom was so pissed off? He had to spend a **** ton to get the election stolen for him. It's just a money issue, and lots of the smaller races don't have candidates with the wealth to make it happen.

Jooper25 1 week ago

exactly. the jobs are their hands. cut off their hands.

pr1q 1 week ago

Elites understand that the commoners can't follow anything that introduces a third party, they're used to pictures and FB and being spoon fed, they lose focus too easily.

White Sweetie Tourist 1 week ago

People are mostly clueless about it.

secretargentinian 1 week ago

It used to be the clueless also couldn't be bothered to vote. The good old days...

Lord Raptor 1 week ago

This isn't even half of the weird **** they are surely doing.

No wonder we aren't all already dead.

Pigface 1 week ago

We're still focusing on the Car and the Mechanic's.

It's the driver of this hell bus that needs to be outed, and we all know who that is. Gill Bates.

Infecundry 1 week ago

Thanks to the media, the only way out is multiple deaths directly attributed to the nonvaccine jabs. You are wasting your time projecting any other solution. In Texas, a rapidly deteriorating covid patient went before a judge to successfully request ivermectin intervention treatment. In 2 days he went from 100% ventilator to 50% and was greatly improved. During that time the hospital was able to successfully appeal the ivermectin ruling, took him off ivermectin and back on a ventilator. 2 days later, he needlessly died. This is biological warfare promoted by a media in the grip of purely evil interests. Btw, the children have 0 chance of contracting covid and for adults it would take 40,000 people to first 36 who had some degree of covid. This is purely and simply biological warfare being conducted by ghouls like Daszak and Fauci.

Globalist Bastard 1 week ago (Edited)

Daszak, Fauci, Baric and Shi Zhengli are the definition of domestic terrorists.

And yet the FBI are too busy hyper-ventilating over non-existent "white supremacists" to be bothered.

Redbilly 1 week ago (Edited)

You are being too kind. How about demonic sociopaths with an endless appetite for death and destruction.

tapirsly poodle 1 week ago

The FBI knows who butters their bread.

chquila 1 week ago (Edited)

And yet the FBI are too busy infiltrating otherwise law abiding groups to incite them to commit crimes they were not planning to commit and attempting to set up innocent citizens at public rallies.

FFS

Redbilly 1 week ago (Edited)

F = Fabricating
B= **Busts**
I = Investigating

Spin The Bowl 1 week ago (Edited)

Daszak and Fauci must pay for what they have done to us.

gilligan 1 week ago

Isn't it amazing that those people can walk around in public without a care in the world?

Spin The Bowl 1 week ago (Edited)

Someone from America, please tell us why are these 2 still amongst the living ?

Sherrybbs 1 week ago

they know humanity better than humanity knows itself.

Red Easy 1 week ago

Yeah....

It sorts is.

Red Easy 1 week ago (Edited)

All sorts of "people" piss all over you. And me. Well really that may be entirely survivable. Perhaps not to ego. But survivable. What these people are doing presently is a result of what? And does not appear to be intended to be survivable. Even as large numbers of complicit/ ? slaves.

What is all this a result of?

Zzzzzzzzzzz

Not taking the fact that black yutes murder you with impunity. As worthy of being addressed. Not being dissuaded by bull sh t. They. Rape your women and cry that you must pay reparations and surrender your civilisation. Cuz, they don't like it! Awwwwww. When the response should be. "Stop, or pues off". As well as wicked communists, lawfaring you to death, Marchy through every last little speck of government, literature, history, art, science (um, they are not in some way cognizant or responsible for corona genocide or fifty shot just by virtue or vice of being so firmly ensconced within all aspects, every one of government?)

Because you have done nothing about that. AWM of that. Which is pretty serious Jethro.

You are confused about how they convinced your civilization to rally. Commit suicide.

Like, "Right away!"

Legaxie 1 week ago (Edited)

This should have come from a Congressional investigation. It did not. So what is the US Congress really up to?

We know senior elements of the US military worked actively against the Commander in Chief. Nothing from Congress.

We know the FISA Court is being used for nefarious purposes. Nothing from Congress.

We know the media is a corrupt oligopoly working directly against informing the public. Nothing from Congress.

We know about the Biden computers and what they contain. Nothing from Congress.

We do know that Congress turned a political demonstration into an assault on the US Capitol with dozens jailed and no intention by the DOJ to move expeditiously with trials. Nothing from Congress.

So what is Congress really up to?

Deadpoops · 1 week ago

All three branches of Constitutional government, plus the Fourth Estate, are captured and controlled by non-human creatures with the blackest hearts that can be imagined.

↑ 1 ↓

SISYFSB · 1 week ago

indeed, they are un-human

↑ 1 ↓

Alaskat of ash · 1 week ago

Worrying about who has the Epstein files?

↑

pancherazo · 1 week ago

Also, Dasak and Fauci are part of the 'imminent danger' scammers that run to gov for funding for future, perceived 'emergent dangers' (which they create themselves) as we've just experienced. It's so sick.

↑ 1 ↓

Unwind · 1 week ago

Yes, and yet that evil prick Faulci, is still running his mouth.

↑ 1 ↓

brown33 · 1 week ago

no, no, no! the chinese did it! dasak and fauci had nothing to do with it. ignore this fake news. hate the chinese like all good americans need to...and hate russia too while you are in the hate mood.

↑ 1 ↓

SurfingUSA · 1 week ago

The Right is told to hate China and the Left is told to hate Russia and thus nobody looks at the real parasitic enemy in the room.

↑ 1 ↓

Lance Feedback · 1 week ago (Edited)

↑ 1 ↓

Jrg18 · 1 week ago (Edited)

I have never seen so many evil people and evil leaders on the earth in my life time it's as if the devil himself is the leader of this hard of sin.

↑ 1 ↓

pilot · 1 week ago (Edited)

↑ 1 ↓

pilot · 1 week ago (Edited)

"NEWSPEAK"

↑ 1 ↓

B_Pierce · 1 week ago

———————Quote of the Day———————

There are two ways to be fooled. One is to believe what isn't true; the other is to refuse to believe what is true.

- Soren Kierkegaard

↑

Fiscal Reality · 1 week ago

Derpa noised the contract - saying "It is clear that the proposed project led by Peter Daszak could have put local communities at risk," while warning that Daszak hadn't fully considered the dangers involved in enhancing the virus via gain-of-function research, or by releasing a vaccine into the air.

For the "Skunk Works" to reject ANY proposal means it was even too risky for them. That tells you everything.

Dasak and Fauci are genocidal psychopaths, not "virologists" or "infectious disease experts." They are CREATORS of lab induced infectious diseases. Rename it Dasaak 19 or Fauci SOF-19.

↑ 1 ↓

Jetload · 1 week ago

This is one evil bastard of many around the world.

I researched our Queensland health minister. Her husband is involved in microbiology and was an advisor to Pfizer. His microbiology part is the same as this ****.

Same with Canadas health minister.

↑ 1 ↓ 1

Fire_Rig · 1 week ago

It is becoming very clear that both Fauci and Dasaak were enthralled by the potential benefits of gain-of-function research without considering the impact of something going wrong. If this were the full extent of their involvement, it would be a tragedy of epic proportions. But it is not even playing with hand grenades. The larger problem is that both Dasaak and Fauci have been spreading lies to attempt to cover up their involvement in funding Gain of Function research in the Wuhan Institute of Virology and elsewhere.

↑ 1 ↓

SlowCyclist · 1 week ago

they know perfectly well what they are doing, how evil it is.

↑ 1 ↓

FuckJoeUS · 1 week ago (Edited)

right

↑ 1 ↓

FuckJoeUS · 1 week ago

ignorance is not an excuse

↑ 1 ↓

Greg7 · 1 week ago (Edited)

You really think they didn't think of the impact?? Wow! Fauci was on tv yesterday in favor of a vaxx mandate for small children. The FDA already refused that yet he's still pushing it. But you give him a pass because you think he's just a little naive.

↑ 1 ↓

Lucius Septimius Perfoxus · 1 week ago

The bigger problem is both of these men are still in charge and have not been charged.

↑ ↓

SmoothSpiff · 1 week ago

Makes you wonder how long this game has been going on? How long have the elites been creating diseases and viruses to just release on us? Seems awfully criminal if you ask me...seems like the perfect business model. "We create the problem and WE provide the solution". The world is but a criminal enterprise...

↑ 1 ↓

jeff montague · 1 week ago

everything is a kids man's trick.

https://www.youtube.com/watch?v=ckXqd_9BQO

↑ 1 ↓

Diabolo Dwarfand · 1 week ago

Dasaak is pretty much the petty criminal ACME Glass (Pfizer) hires to throw a brick through your window in the middle of the night.

↑ 1 ↓

philjohn · 1 week ago

MK-NA(CIM,13Ab,19BB,twisted lethal,biochemical agents...) Alliance for Human Research Protection (ahrp.org)

↑

jeff montague · 1 week ago

smashed into a million pieces.

and the one state solution for israel.

↑ 1 ↓

Dagl · 1 week ago

Wow!

↑ 1 ↓

Known Fact · 1 week ago

Medical "ethicists" are all over the media scolding the unvaxxed — but never a word about the ethics of all this warped and dangerous "research".

↑ 1 ↓

de bezpieki'ej ghost · 1 week ago

the average human has the brain compacity of a bug. They cannot comprehend that man created this through GMO...their instinct for survival only tells them to reach out to the same scientists to save them.

↑ 1 ↓

Right C · 1 week ago

It is time for torches and pitchforks .

↑ 1 ↓

the [redacted] percent · 1 week ago

Well we have better weaponry here in US but yeah maybe down under they can use pitchforks I suppose

↑

The Bronze Tits · 1 week ago

You just watched Shrek didn't ya?

↑

Wise Sentinel · 1 week ago (Edited)

Call them what they are. They are not Wuhan scientists, they are US funded Fauci scientists. And they are bat shit crazy.

↑ 1 ↓

Nick Wood · 1 week ago

Trying to commit genocide and make it look natural.

↑ 1 ↓

Jim in MN · 1 week ago

All of the frenzy to close the lid on the people before it's "too late" as the last wave of the bioweapon strike is even now falling out in the USA.

What we need to do is END the HHS and White House health emergencies.

Cases and hospitalizations in Alabama, for example are already down over 50% from the last wave peak. These waves fall off very quickly. In just a few weeks it'll be gone.

We need to push NOW to get out of the emergencies. Even though there's no authority to do all this tyrannical crap even WITH the emergency declarations, it still provides a focal point for action.

White House petition, governors and other elected officials, people in all affected sectors start demanding the end of the emergency.

We are over 90% antibody positive. Even Fauci admits that we are at herd immunity now.

It's over.

Far fewer will die from the bioweapon going forward than from the seasonal flu....or Alzheimer's....or lots of other things.

Simple questions now:

How many fatalities do you project? Can you support your estimates?

Isn't 90-95% antibody seropreavalence enough?

What are the costs of your control measures? Are they justified? Can you prove that they are?

END THE EMERGENCY IN THE US.

STOP TORTURING KIDS.

STOP FUELING THE HOMICIDE SPIKE.

STOP TEARING THE NATION APART.

Just stop.

That is the science.

↑ 1 ↓

Scotlusty · 1 week ago

New Hampshire almost stripped away the "Emergency" declaration powers from its Governor and placed them in the Legislature.

That's the way to fight this kind of thing. Move the power from the Autocrats and Dictators down toward the people. Legislators can't even decide to fix a pothole. Imagine those idiots trying to decide to declare an emergency and 2-year lockdown.

↑ 1 ↓

Jim in MN · 1 week ago

Yes, sure.

We'll need a wide array of tactics and so on.

But the idea is key.

Not only are these emergency powers fundamentally illegitimate, but the facts no longer support an emergency.

90-75% things are true now.

↑ ↓

Revision_of_Last_Scattering · 1 week ago

Since no government agency is going to arrest Fauci and Daszak ... the people themselves must hunt these killers down and arrest them for the sake of humanity.

↑ 1 ↓

Revision_of_Last_Scattering · 1 week ago (Edited)

Infect people more easily?

These people are insane... Very insane.

The hangman ropes need strung.

↑ 1 ↓

Rubbi · 1 week ago

Good. I hope it comes out widely and people responsible are duly punished. However, this feels like scapegoating. Our Government, our Military, and Agencies authorized this. Make no mistake in thinking that this was anything less than militarization of biological research.

↑ 1 ↓

Sargo · 1 week ago

"They're wanna weaponize the common cold." - Jeffery Epstein- 1972

↑ 1 ↓

Indeed123 · 1 week ago

You and I both know that nobody will be punished.

↑

Christian ADMIN · 1 week ago

The vast majority of the population still believes the 'Bat soup' narrative.

None of this will ever matter to the general population, no matter how 'bad' or 'damaging' the information is. No one cares. Apathy everywhere

↑ 1 ↓

Scooby · 1 week ago

"Ignorance everywhere"

FIFY

↑ 1 ↓

BrickedInfertilescopic · 1 week ago

rejected by DARPA

Isn't it clear enough to folks as to WHY Fauci, Dasaak, CDC, NIH and the rest of all those ****ers aren't prosecuted & jail for lifetime already?

Keep wondering why Fauci's emails got "redacted" and more than half of that content is "classified information"?

Their "Scientific/research projects are all tied to & funded by big MSM, big GOVpig Pharma, big Wall Street, big Banks, big Globalists, the US State Department - They're ALL in it

---

Elastic · 1 week ago

↑ 1 ↓

do not comply

▲2 ▼

Fiscal Reality 1 week ago

Darpa refused the contract - saying "It is clear that the proposed project led by Peter Daszak could have put local communities at risk," while warning that Daszak hadn't fully considered the dangers involved in enhancing the virus via gain-of-function research, or by releasing a vaccine into the air.

For the "Skunk Works" to reject ANY proposal means it was even too risky for them. That tells you everything. Daszak and Fauci are genocidial psychopaths, not "virologists" or "infectious disease experts." They are CREATORS of lab induced infectious diseases.

▲9 ▼

LasVegasDave 1 week ago

Why is this guy still walking around breathing air?

▲9 ▼

squib 1 week ago

This is the art of war. We are living it first hand...as you can observe, very few can step out and see it as they have the world arguing about things they did not do and things that do not exist. Some of us have broken the spells and are no longer programmable (or indoctrinated, conditioned and brainwashed as the masses are).

It really is that simple.

▲9 ▼

GregT 1 week ago (Edited)

It's not war. It's biological genocide. A war is over the taking of land & resources. The objective here was indiscriminate killing of humans for the sole purpose of killing them.

▲3 ▼

squib 1 week ago

C'mon Greg, let's look deeper!

I start this with people by showing that influenza is not transmissible human to human (and many people mistakenly trust the CDC), as they tried to do many times including here: https://stacks.cdc.gov/view/cdc/67902

Depending on the person, I have scientist/nurse/MD/dentist/Phys Asst friends, so with them I can go into deep 'scientific' literature. Here I can't, so I can point toward layman literature:

https://andrewkaufmanmd.com/sovi/

The Contagion Myth

The Virus Misconception – Dr. Stefan Lanka

wissenschafftplus-the-virus-misconception-part-1.pdf

wissenschafftplus-the-virus-misconception-part-2.pdf

http://www.opensourcetruth.com/dr-andrew-kaufman-the-delta-variant-hoax-exposed/

https://thebigvirushoax.com/

This site has the history of the awful poisons called vaccines and how they do these hoaxes, like polio, AIDS, all of them: http://www.whale.to/ You can find old books here as well as advertisements from the 40-50's for DDT and other pesticides (which are the cause of polio).

And for others, only do they get it from spending time learning from videos that do not come from establishment liars:

Dr Vollmer explains a lot here: https://www.bitchute.com/video/lYaQuqriUeDa/

Drs Cowan and Kaufman with Bryan Adams (who could not understand that there are no viruses or bio agents and faught Cowan and Kaufman a bit until he woke up and broke the spells): https://www.bitchute.com/video/l76IzCDzEZWb/

Disease, biology, travesty of allopathy.: https://www.bitchute.com/video/PAZL8bnPKp7i/

▲1 ▼

Faeriedust 1 week ago

War proceeds by many means.

The first attack was on the minds of the people. Once broken, they were susceptible to all kinds of attacks.

This is why anyone who would be free MUST study magic. Even if they call it Religion (most religions teach various techniques both of mind-control and of self-defense). Steve Bannon, for example, devoutly practices techniques developed by St Ignatius of Loyala, making himself into a modern Paladin. Hindus, Buddhists, Rosicrucians, Thelemites, and even Chaotians have their own techniques. But if you don't study how your mind works and practice resistance . . . even geniuses can be manipulated into total submission.

▲2 ▼

red_pill_rash 1 week ago

So now darpa is now the voice of reason?

..

▲9 ▼

acer_ventura 1 week ago

That is horrifying in itself.

▲8 ▼

mooh 1 week ago

https://www.youtube.com/watch?v=6L8pwVcNwQk

▲ ▼

Trapper Creek PRO 1 week ago

Wow! Even if the bats had face masks on the skin penetrating nanoparticles would still infect them. Have I read this article correctly?

▲9 ▼

10101100 1 week ago

lol, you are spot on!

▲5 ▼

SaulAzzHoleSky 1 week ago

What could possibly go wrong??

▲ ▼

fbazzrea 1 week ago

instead of just denying their grant request, why didn't DARPA alert American citizens about the risks of these psychotic evil doctors' research creating viruses detrimental to the human race?

▲9 ▼

Ms No PREMIUM 1 week ago

Because they were all fronts set up by intelligence anyway.

▲1 ▼1

fbazzrea 1 week ago

i would call that "Lack-of-Intelligence"

we need an new umbrella security acronym for all the "intelligence" agencies called

LOI

▲ ▼

Mount Massive 1 week ago

This is the decade of Tribulation..........get prepared!

▲9 ▼

The Odessa File 1 week ago

100% Trib ....

▲3 ▼

Armed Resistance 1 week ago (Edited)

Why isn't this guy under lock and key, or better yet- dead? Who gave these dickheads the ability to play God? Just leave the damn bats alone. Leave the people alone! I'm moving this guy ahead of Fauci on my "dead pool list" and I'm throwing in an extra fiver.

▲9 ▼

hisnamewas 1 week ago (Edited)

Why is the American taxpayer paying Ecohealth Alliance to try create a real Resident Evil apocalypse? Trump ended their grant but it was reinstated thanks to "77 U.S. Nobel laureates and 31 scientific societies writing to NIH leadership in protest". Who are those Nobel laureates and scientific societies? Need to end this Umbrella Corporation ********. FeR ScIeNcE!!

▲9 ▼

ch25061 1 week ago

Fauci: "We had to destroy the world to save it."

▲9 ▼

Cardinal Fang 1 week ago

^ Bottom Line Analysis

▲3 ▼

nearvana 1 week ago

"We had to destroy the world to save us."

▲ ▼

replaceme 1 week ago

This is the scene in Aliens where they finally decided to kill Paul Reiser - at some point you have to just shake your head and acknowledge these people are monsters.

▲9 ▼1

left blank 1 week ago

The protected need to be protected from the unprotected

by forcing the unprotected

to use the protection

that didn't protect the protected in the first place.

Pfizer, , donated $61.8 mln for Biden's inaugural

▲8 ▼1

Victor999 1 week ago

The Germans had nothing over people like Daszak and Fauci and those who worked for them.

They should be brought up on charges, tried and executed for crimes against humanity and premeditated murder.

▲8 ▼

insanityantidote 1 week ago (Edited)

These insane nwo globalist climate change megalomaniacs are going to kill 7.5 billion people before its over. I'll be dead, you'll be dead, our children and grandchildren will be dead.

"One anonymous World Health Organization (WHO) scientist told *The Telegraph* that Daszak's grant proposal shockingly proposed plans to enhance the more deadly MERS (Middle-East Respiratory Syndrome).

"The scary part is they were making infectious chimeric Mers viruses," said the source, adding "**These viruses have a fatality rate over 30 per cent**"

▲8 ▼

Death 1 week ago

Just think how many people would not suffer across the globe if the idiots who do these sorts of things focused on improving quality of life instead of destruction of life. There is a special place for these people and that time comes soon...

▲8 ▼

Mitra 1 week ago

Some people - actually a lot of people, including scientists are convinced that humanity is a cancer on Earth and overpopulation and overconsumption is the biggest problem of our time. EcoHealth is quite indicative that Daszak is probably one of these misguided people who are more concerned about nature than humanity.

▲5 ▼

Its_Spring1775_again 1 week ago

> *Daszak's proposal also included plans to commingle high-risk natural coronaviruses strains with more infectious, yet less deadly versions. His 'bat team' of researchers included **Dr. Shi Zhengli** from the Wuhan Institute of Virology, as well as US researchers from the University of North Carolina and the US Geological Survey National Wildlife Health Center.*

There are people on the planet that do not deserve to draw any more breaths.

▲8 ▼

Silver Savior 1 week ago

Shut this freak show down.

They have no business doing this schitt.

▲8 ▼

left blank 1 week ago (Edited)

DOCTOR BLOWS THE WHISTLE ON VACCINE SIDE EFFECTS ,,

▲8 ▼

Jimmyjack 1 week ago (Edited)

The solution is to make lampost's not so lonely.

▲8 ▼

indaknow 1 week ago

So why isn't he in jail along with Fauci who funded this evil.

▲8 ▼

King Jehu 1 week ago

Because they belong to the club and haven't exhausted their uselessness as yet.

▲4 ▼

left blank 1 week ago

The protected need to be protected from the unprotected

by forcing the unprotected

to use the protection

that didn't protect the protected in the first place.

▲8 ▼1

Workdove PREMIUM 1 week ago

The 'Unprotected' aren't being forced to do anything. General strikes coming soon to end this madness

▲1 ▼

boyplunger7777 1 week ago

Daszak and Fauci: War criminals. Should be tried and if found guilty given maximum penalty.

▲8 ▼1

Tom of the Woods 1 week ago

There was no accidental release - the whole episode is done with intent. Heads need to roll and no one involved should be exempted.

▲8 ▼1

liberty2day 1 week ago

so, turned out tin foil hatters were correct from the get go. again.

▲8 ▼

Pedro-the-cat2 1 week ago

Do not ever underestimate man's ability to conspire to do evil.

▲1 ▼

sgpbulion 1 week ago

And this project was killed because DARPA thought it was to dangerous!!

Holy bat**** fatman!

▲8 ▼

Dumpster Elite 1 week ago

I saw that as well. That's like Charles Manson saying "Hey man, there are some crazy-*** scary people here in this prison!"

▲2 ▼

Ms No PREMIUM 1 week ago

Do you actually believe that? Isn't it odd that this situation makes the bioweapon demons look measured and concerned for human life?

https://www.thelastamericanvagabond.com/bats-gene-editing-bioweapons-recent-darpa-experiments-raise-concerns-amid-coronavirus-outbreak/

https://www.thelastamericanvagabond.com/coronavirus-gives-dangerous-boost-darpas-darkest-agenda/

▲1 ▼1

logically possible 1 week ago

This took way too effing long to be exposed. Now can you cut the heads off of the snakes, all of them.

▲8 ▼

liberty2day 1 week ago

yep, always a day late and a dollar short, like it is planned out this way

▲ ▼

on target 1 week ago

All of these facts on the dangerous chimeric vaccine research being conducted by elements of the worlds viro community without any risk analysis and despite numerous red flags points to the enormous coverup since day one perpetrated by the WHO, NIH, NIAID, CDC, ECOHEALTH,

UNC, and supported by your loyal government servants in the CIA, DIA, FBI, the State Dept. and two administrations.

▲8 ▼

snow queen 1 week ago

Totally correct you are, On Target. It's time to cut off heads.

▲2 ▼

on target 1 week ago (Edited)

Nobel Prize for Fauci more likely, or perhaps, an Emmy.

▲ ▼

xpxhxoxexnxixx 1 week ago

You know you're completely off the deep end when Darpa refuses to work with you.

So the question remains for anyone in the whitehouse...what is the threshold for which you will indict anyone involved in modifying viruses to infect humans in ways they would have never occurred naturally, and, working on banned research which had a well known danger to the public?

Why was it ok to go after Trump for fake documents, manufactured fear, or semiotics, but its not ok to go after people who have put the entire world in danger?

▲8 ▼1

Deepcenter05 1 week ago

Peter was a Chair of a paper called: The Critical Health Value of Vaccines, released in 2021.

A key passage: "To explore options for broadening the scope of state-level activities in this domain, she presented the suite of legal tools for promoting vaccination on a continuum of coerciveness. Progressing from most coercive to least coercive, these tools included use of force, criminal law, conditioned access, cost internalization, mandated transparency, procedural tightening, positive incentives, and persuasion through education (p. 88)"

https://www.nap.edu/read/26134/chapter/6 --- Chapter 5

https://dcfpress.com/peterdaszak-vaccine-hesitancy-coercion-2030agenda/

This guy like his fellow sociopaths - Fauci & Gates - are criminals of the highest order.

▲8 ▼

spanish inquisition 1 week ago

Been saying this for a while. The cover up was that it was an accidental release.

The bastards did it on purpose.

▲8 ▼

liberty2day 1 week ago (Edited)

been saying it all along. Fauci warned Trump he would face a pandemic

▲3 ▼

logically possible 1 week ago

All these so called scientists are Bat chit crazy mad scientists. They need to be dealt with fast. Fauci would be a good start.

▲8 ▼

wild dog 1 week ago

Everyone that was involved in this deal should burn in hell for it. This is beyone stupid.

▲8 ▼

Jury_rggd 1 week ago

Evil incarnate disguised as health care. We are at war with powers and principalities.

▲8 ▼

GatorMcClusky 1 week ago

But please, get in line for your vax that was developed just in the nick of time to protect you from the man made virus.

▲8 ▼

ThePub'Lick_Hare 1 week ago

As reported in the National Academies of Press publication February 12th, 2016 Daszac hoisted himself with his own petard:

"We need to increase public understanding of the need for MCMs such as a pan-influenza or pan-coronavirus vaccine. A key driver is the media, and the economics follow the hype. We need to use that hype to our advantage to get to the real issues. Investors will respond if they see profit at the end of process."

And so the pandemic was born.

▲8 ▼

Stinkbug 1 1 week ago

"The real issues" meaning money and profits. And a side order of evil and depopulation. Something for everyone ... in the new world order.

▲1 ▼1

Mzhen 1 week ago

https://www.ncbi.nlm.nih.gov/books/NBK349040/

▲1 ▼

First There Is A Mountain 1 week ago

> *One anonymous World Health Organization (WHO) scientist told The Telegraph that* ***Daszak's grant proposal shockingly proposed plans to enhance the more deadly MERS (Middle-East Respiratory Syndrome).***
>
> *"The scary part is they were making infectious chimeric Mers viruses," said the source, adding "These viruses have a fatality rate over 30 per cent, which is at least an order of magnitude more deadly than Sars-CoV-2."*

We should no longer feel constrained by the dictates of corrupt, tyrannical and utterly insane governments lead by village idiots. Associated NGOs, research institutes and ironically named think tanks are also fair game as evidenced by this fiasco. This is now a question of our survival. God only knows what else these idiots are currently toying with.

▲8 ▼

Hooter Shaker 1 week ago (Edited)

It's about time we round up these fukkers and inject them with the new viruses and quarantine them for observation.

▲8 ▼

RiverRoad 1 week ago

Bio weapons with massive bogus-vaccine profits are the New World Order's tools. Rest assured they will not release their bio weapons on the world unless they themselves have the actual antidotes.

Presumably they have been snacking on ivermectin and or sipping HCQ Cocktails since Covid-19 Day One which explains why any and all treatments MUST absolutely be denied to us.

▲8 ▼

squib 1 week ago

This is from around April 2020, I did not find it until yesterday. You may want to check it out.

https://www.youtube.com/watch?v=S6wBkVp9QoM

Dr Larry Palevsky, MD, spoke to the Connecticut House Public Health Committee regarding H.B. No. 5044, a bill to remove religious exemptions.

Dr Palevsky is a hero informing people that vaxxxes contain aluminum in different forms, it crosses the BBB and stays there doing damage...causing health issues including autoimmune issues and Alzheimer's 5, 10, 20, 30, 40, 50 years after being vaxxed.

Enjoy!

▲8 ▼

liberty2day 1 week ago

then CT still removed the religious exemption, straight up evil.

▲5 ▼

de tocqueville's ghost 1 week ago

They imply they developed the vaccine after Covid hit April 2020...they had the vaccine before Covid was released. That's the real evil thing about this.

▲8 ▼

Muffdiver2269vIII 1 week ago

That has a ring of truth.

▲3 ▼

walküre 1 week ago

The vaxx spreads the disease. That's the feature of any flu vax and definitely the mRNA vax.

▲4 ▼

squib 1 week ago

Perhaps the vaxxx causes disease, as toxins/poisons do that especially when injected into the bloodstream.

▲1 ▼

tinyelephant 1 week ago (Edited)

off-topic

just watched the first episode of the new season of Survivor aired this evening...

In the first 10 minutes:

- Jeff Probst asking if he can use the word "guys" because not inclusive !!!

- Lesbian who talks about her lesbian partner

- Gay guy talking about his transexual pregnant (!) husband

All this in the first 10 minutes of the show

They are destroying an another tv show with Political Woke BS AGAIN

▲7 ▼

Soloamber 1 week ago

Unwatchables .

Maybe hetro's should start walking up to gays and tell them what they are .

Who gives a **** what people are ?

How you conduct yourself is what counts .

▲2 ▼

tinyelephant 1 week ago

"I am hetero, and my hetero girlfriend is at home cheering for me"

▲1 ▼

YouJustCouldnt 1 week ago

That's not woke stuff. That is 100% intentional degradation of a once thriving, moral, majority white, Christian country. It was exactly the same on America's best baker. Half of the men were gay with husbands.

▲ ▼

Bostwick9 1 week ago

I stopped watching legacy network garbage years ago.

Don't give them your time or attention. They hate your guts.

▲ ▼

1Y4NixfGQ4MbM04f 1 week ago

All I know is I set up a Mask Lending Library at the end of my driveway and it is a real hit. Take a mask, leave a mask!

▲7 ▼

Boomhauer 1 week ago

(:

▲ ▼

Befits 1 week ago

Why is Peter Daszak still a free man? Why is Peter Daszak still alive?

▲7 ▼

johngaltfla 1 week ago

And of course the 2nd Project Veritas video drops tonight and it's as bad as the first:

Breaking News: Project Veritas Video Part 2 – We Need to Use Blow Darts to Vaccinate African Americans

▲7 ▼

jrbird 1 week ago

I hope James O'Keefe has some damn good security surrounding him. He has pissed off a lot of the high ranking demons in the globalist reset movement. O'Keefe is what real journalism should look like.

▲6 ▼

SRV 1 week ago

I have yet to hear a single call for an end to this kind of "research"... as in, capital punishment end!

Not a single voice from anyone in the ruling class!!!

▲7 ▼

yuriyuriyuri 1 week ago (Edited)

This was all pushed by Obama and then handed off to Fauci to make happen under Gate's and the Rockefeller Foundation's watchful eye.

Incremental top down, tyrannical control through multiple pandemics. Quarantine camps and eternal lockdowns to crush the middle class and small businesses for multi-national corporation control.

▲7 ▼

left blank 1 week ago

in other news

trump won the election

▲7 ▼

Lucius Quinctius 1 week ago (Edited)

This is the tip of the iceberg.

The Soviets, under Brezhnev ,with 1980 s technology, weaponized smallpox, huge volumes, many thousands of liters.They weaponized anthrax.They had an anthrax leak from a weapons lab in the city of Sverdlovsk , killed several hundred civilians. Oops .They were researching production of chimeric viral pathogens, Ebola crossed with smallpox ,crossed with influenza .Very evil stuff. Reagan was right, an evil empire.

Anybody know what the North Koreans are up to? Their dictator had his brother killed with VX in a public airport a few years ago.

Anybody know what the US is up to in its labs scattered around the world ?

Anybody really know what the Chinese are up to?

Hollywood makes movies about this stuff, WW Z, I am legend, on and on. Art is the antennae of culture. We are heading for trouble, remarkable we're not dead yet.

▲7 ▼

Bad_Sushi 1 week ago

This is like living in a virus-induced, apocalyptic, science-fiction movie! This is nothing short of bio-terrorism! Releasing any virus, ANYWHERE is an attack on the entire world! These people need to be stopped immediately and brought to justice. China needs to be brought to justice by the entire world!

▲7 ▼

left blank 1 week ago

Pfizer......- donated $61.8 mln for Biden's inaugural

▲4 ▼1

Bogdog 1 week ago (Edited)

As a matter of national security Eco Health Alliance should be shut down immediately, all assets and records impounded, and everyone associated with it have their passports seized and be deposed.

But nothing will happen.

Too busy rounding up Jan 6th white people.

▲7 ▼

Lord Raglan 1 week ago

and keeping them in jail for wearing moose hats in the Capitol with red, white, and blue face paint.

▲4 ▼

Overfed 1 week ago

These people make Josef Mengele seem like a choir boy.

▲7 ▼1

left blank 1 week ago

denmark got rid of all masks and mandates

saying they will no longer support the fauci hoax

▲7 ▼1

ImTalkinfullCs 1 week ago

The same Dr. Peter Daszak running the show at Facebooks "covid-19 misinformation task force"......

It's almost like they are all playing for the same team?? What a coincidence.

▲7 ▼

rooand333 1 week ago

Planned on probably means already did in clown world.

▲7 ▼

Mario Landavoz 1 week ago

Would explain a lot.

▲3 ▼

Stormblessed 1 week ago

"Global warming is killing us!!!"

meanwhile, Peter Daszak is actually killing us.

▲ 7 ▼

Lord Raglan 1 week ago (Edited)

Peter Daszak needs to be waterboarded as many times as KSM to find out exactly what the hell is going on.

These people will surely kill us all.

And they don't care because they are crazy enough to think they are immune from their actions just like rabid Democrats think they are immune from Biden's policies.

▲ 7 ▼

TheLastOfTheV8Interceptors 1 week ago

And what the H%$# is the goal of all this G$@# D@#$ "gain of function" research IF NOT to cull the human population?

▲ 7 ▼

> **marysimmons** 1 week ago
>
> Bioweapon research. Each country's DoD has to have the latest, greatest, most specific killer bug
>
> ▲ ▼

Cromwell15 PREMIUM 1 week ago

Why?

How does one reach a point in their life where this is what they want to do?

▲ 7 ▼

> **Pernicious Gold Phallusy** 1 week ago
>
> Daszak was one of those little boys who pulled wings off flies and tortured cats to death.
>
> ▲ 7 ▼
>
> > **c5then** 1 week ago
> >
> > That was just a few years ago, not just as a little boy.
> >
> > ▲ 1 ▼

> **Soloamber** 1 week ago
>
> Money , lots and lots of money from billionaires with a population elimination fetish
>
> and government bureaucrats with access to public funds .
>
> Daszak didn't do this on his own .
>
> Look at the people around him .
>
> ▲ 1 ▼

Max21c 1 week ago (Edited)

Sort of seems if some of these high falutin cuttin edge scientist types are going well beyond the nutty professor types and becoming mad scientist types and evil genius types... Maybe they should get a hobby or pets or something... why couldn't they just takeup crayons, charcoal art, or finger painting to amuse themselves... Why do these idiots have to play God... seems as if the crackpot & quacks club-n-crowd is growing these days...

Why couldn't they just be like the Ghostbusters guy per fun liking or fun loving scientists... I think some of the clowns in the world of science need to unwind the rubber band a notch, not wind the gears & springs so much, and not tie the turban too tight...

Is this radical stuff really worth the nonsense of a nobel prize or snowball prize... putting billions at risk... for a fancy paperweight...

▲ 7 ▼

> **Terremoto** 1 week ago
>
> Once you understand this you begin to understand what all this nonsense is about.
>
> https://www.globalresearch.ca/masters-of-manipulation-psychopaths-rule-the-world/5383706
>
> ▲ ▼
>
> > **Max21c** 1 week ago (Edited)
> >
> > some of it is all about bragging rights and some of it is just idiots that want a fancy wall plaque or an Alfred Nobel medal for a curio cabinet or display case...
> >
> > a lot of it is just really ridiculous and absurd...
> >
> > ▲ 2 ▼

> **Whoa Dammit** 1 week ago
>
> They did take up a hobby: Needlepoint.
>
> ▲ ▼

Hobbit of Hyperinflation 1 week ago

Libtards are ok with murder. As long as their **"*ORANGE MAN BAD!!*"** derangement is satiated, no amount of deaths are too many. The truth does not matter to them. If you are a libtard, you are a complicit, blood-thirsty, cold-blooded killer.

▲ 7 ▼

Hobbit of Hyperinflation 1 week ago

Almost 5 million dead from FraudXi's experiment. This guy is one of the most heinous murderers in history.

▲ 7 ▼

> **Bubette Salam** 1 week ago (Edited)
>
> He thought about six million but settled on five.
>
> Fauci Receives Holocaust Award
>
> ▲ 3 ▼

notpcperson 1 week ago

Virus was created in a Lab in US and carry out by stooges in a lab outside of the US.

▲ 7 ▼ 3

> **RepublicanDon** 1 week ago
>
> Donald Trump sleeping with your wife!!!
>
> ▲ 1 ▼ 3

Hareld 1 week ago

They Live

▲ 7 ▼

WalterSobchek 1 week ago

whatever happened to the Indian scientists who detailed how covid (coronavirus at the time) mirrored HIV in some aspects...as if coronavirus had been comingled with HIV in some way.....?

▲ 7 ▼ 1

> **Ms No** PREMIUM 1 week ago
>
> Nobody has retracted sh*t. We still know this is a chimera of at least two viruses and many many more things.
>
> ▲ 3 ▼ 2
>
> > **WalterSobchek** 1 week ago
> >
> > they were shot down so aggressively, yet appeared to have normal, logical backup to their assertion.....
> >
> > struck me as odd back then....that it was subject of zero debate, just immediate scorn....remember: this is back when fauci was saying "masks are useless"...in other words, the whole process was in its infancy.....yet the book was thrown at this study without debate.
> >
> > over the target??
> >
> > ▲ 5 ▼ 1
> >
> > > **Ms No** PREMIUM 1 week ago
> > >
> > > Everybody is avoiding it. We already knew all of this:
> > >
> > > V.D.M. designed, coordinated and performed experiments, completed analysis and wrote the manuscript. B.L.Y. designed the infectious clone and recovered chimeric viruses; S.A. completed neutralization assays; L.E.G. helped perform mouse experiments; T.S. and J.A.P. completed mouse experiments and plaque assays; X.-Y.G. performed pseudotyping experiments; K.D. generated structural figures and predictions; E.F.D. generated phylogenetic analysis; R.L.G. completed RNA analysis; S.H.R. provided primary HAE cultures; A.L. and W.A.M. provided critical monoclonal antibody reagents; and Z.-L.S. provided SHC014 spike sequences and plasmids. R.S.B. designed experiments and wrote manuscript."
> > >
> > > You can match the letters to the labs. China's rolls was nothing essentially. The chimera was made here and with US money. A couple miles fives them plausible leverage on China, but actually not really at all. So they hoped apparently.
> > >
> > > https://www.nature.com/articles/nm.3985
> > >
> > > https://www.nature.com/articles/nature.2015.18787
> > >
> > > ▲ 1 ▼ 1

koan 1 week ago

Sounds like it has gone full *12 Monkeys* at this point.

▲ 7 ▼

PanGlossius 1 week ago

Take note that your high priests of "law" and their media court jesters remain totally aloof. They will never acknowledge any of it. You will not find satisfaction there. They'll never admit anything. It's up to you.

▲ 7 ▼

ThePinkHole 1 week ago

Give me one good reason why Peter Daszak shouldn't be in jail.

▲ 7 ▼

> **Hermit in a Cave** 1 week ago
>
> Money...
>
> ▲ 2 ▼
>
> > **walküre** 1 week ago (Edited)
> >
> > like that other guy.. Peter... something Google
> >
> > are these even real names?
> >
> > ▲ 1 ▼

petulant elixir 1 week ago

These people are **P S Y C H O.**

▲ 7 ▼

> **Freeman of the City** 1 week ago
>
> and or complicit dupes...
>
> ▲ 2 ▼

JohnGalt7711 1 week ago

To all Navy SEALS and Marine snipers being pressured to take the #deathjab,,,,,why isnt this guy on your short list? Asking for everyone.

▲ 7 ▼

> **Jethro** 1 week ago
>
> Because it really isnt up to these guys to go and kill these assholes. It's up to the regular people that know where these people live, where they shop, etc.
>
> ▲ ▼
>
> > **SurfingUSA** 1 week ago
> >
> > False dichotomy. It's up to some aggrieved party and that could be a LOT of people.
> >
> > ▲ ▼

vasilievich 1 week ago

This is what you get with a clever animal that is losing its soul.

And you don't believe there is such a thing as a soul?

▲ 7 ▼

> **squib** 1 week ago
>
> Know, rather than *choose* to beLIEve.
>
> ▲ ▼

HemoPure 1 week ago

It don't matter. Americans have not woken to the fact that the rule of law is dead and buried. It's not coming back. Biden's handlers have control of the key departments, the military, the media, and Big Tech. The last election for President was 2020. It will be the last. Prove me wrong.

▲ 6 ▼

> **Soloamber** 1 week ago
>
> Sadly true .
>
> ▲ 2 ▼

> **tinyelephant** 1 week ago (Edited)
>
> the awakening of the patriots just started in 2016. A lot of progress was made in the last 5 years. It took them decades to construct a narrative that is now opposed by 50% of the population after just 5 years.
>
> Give it a few more years and the left will be completely destroyed.
>
> ▲ ▼
>
> > **YouJustCouldnt** 1 week ago
> >
> > The only way to do that is to take over all of the media that is totally in the hands of our enemies within.
> >
> > ▲ 2 ▼

left blank 1 week ago (Edited)

hunter used his laptop to send 50% of everything made over 30 years to joe biden

hunter will say he smoked crack

and so

he had no idea who he was funneling the bribery money to

▲ 6 ▼

> **Soloamber** 1 week ago
>
> All perfectly legal right ?
>
> How did any of the top dogs get that rich ?
>
> ▲ 1 ▼

The Continental 1 week ago

FORMER FEDERAL GOV. OF CANADA MEMBER EXPOSES - HE WAS INFORMED OF PLANDEMIC IN 2018 TO HIT IN JAN 2020

https://www.bitchute.com/video/e8pl4uhhfbOt/

▲ 6 ▼ 1

President Poopedpants 1 week ago

Crimes against humanity. Time for Nuremberg II

▲ 6 ▼

boyplunger7777 1 week ago

--- Idaho doctor reports a '20 times increase' of **cancer in vaccinated patients...**

"Post-vaccine, what we are seeing is a drop in your killer T-cells, in your CD8 cells," said Dr. Ryan Cole...

https://peckford42.wordpress.com/2021/09/19/idaho-doctor-reports-a-20-times-increase-of-cancer-in-vaccinated-patients/

▲ 6 ▼

DickJones 1 week ago

And where are you gonna find someone with the courage and moral conviction to arrest these murders and next find an honest court?

▲ 6 ▼

> **Oxygen Likes Carbon** 1 week ago
>
> Planet Mars?
>
> ▲ 6 ▼

Aubiekong 1 week ago

There are a group of people who had the MRN "vaccine" and needed a virus for it to be financially a huge payday... So they developed covid 19...

▲ 6 ▼

left blank 1 week ago

- Fauci says NO on Drug Price Lowering ,
- A plan to reduce drug prices stalled on Wednesday in the House on lowering *drug pricing* ... because politicians own pharmaceutical stocks

▲ 6 ▼

left blank 1 week ago (Edited)

mass murder is only a crime if you do it , not fauci

▲ 6 ▼

Son of Loki 1 week ago

'Violates Civil Rights Act of 1964' – United Airlines Employees Sue Over Company's Covid Vaccine Mandate

https://www.thegatewaypundit.com/2021/09/violates-civil-rights-act-1964-united-airlines-employees-sue-companys-covid-vaccine-mandate/

Maybe this will get the woke CEOs attention.

▲ 6 ▼ 1

gmak 1 week ago

These extreme sociopaths and their tainted offspring need to be removed from the general population.

▲ 6 ▼

EcoJoker PREMIUM 1 week ago

These mofos should all be perished now.

▲ 6 ▼

left blank 1 week ago

[Pfizer,. donated $61.8 mln for Biden's inaugural](#)

▲6 ▼1

left blank 1 week ago (Edited)

[Biden Administration](#)

[places ' **racist harmful language**' warning on Bill of Rights & Constitution ...](#)

.

Sep 9, 2021 — Biden Administration places ' racist language' *warning* on U.S. *Constitution* -

▲6 ▼1

Lou Saynis 1 week ago

Croatia is stopping vax's they must have some good data about what the jab does to eastern european gene's.... I will never take this stupid mail-in-ballot shot.

▲6 ▼

freedommusic 1 week ago (Edited)

Some guy in Turkey got fired for not taking the vaxxx.

So he [destroyed 4 trucks with an excavator](#). He would have destroyed more but they pulled the hydraulics.

Gives a whole new meaning to ***take this job and shove it***.

▲6 ▼

missionshk 1 week ago (Edited)

the world is ruled by Satanists..

but God is greater....

the earth is the Lord's and the fullness thereof

▲6 ▼

Nelbev 1 week ago

Anyone notice that this story is not being covered by MSM? Nothing on CNN, FOX, Drudge, Since nothing on Sky News Oz yet, could assume some verification and time lag.

Daszik months ago on CNN as principal WHO investigater claiming "no evidence" and "conspiracy" theory virus came out of Wuhan lab: https://www.youtube.com/watch?v=WIUQM8Zo-Ms&t=166s

Daszak again as CNN expert claiming virus came from frozen fish from all over world being sold at Wuhan wet market https://www.cnn.com/videos/world/2021/02/09/who-coronavirus-origin-wuhan-china-peter-daszak-interview-anderson-ctw-intl-ldn-vpx.cnn

Daszak lying his *** off again .. https://www.msn.com/en-us/news/fitness/on-gps-the-whos-report-on-the-origins-of-covid-19/vi-BB1fitu6

▲6 ▼1

> **Ms No** PREMIUM 1 week ago
>
> RT will again pick it up, unless it's a known CIA disinfo diversion.
>
> ▲2 ▼2
>
> > **Nelbev** 1 week ago
> >
> > Done https://www.rt.com/usa/535555-darpa-funding-bat-coronavirus-project-china/
> >
> > Atributed doc source: https://drasticresearch.org
> >
> > ▲2 ▼

Galtmandu 1 week ago (Edited)

Why in the world would we be enabling the creation of his kind of bioweapon? With an enemy? ... There are only bad, mad, and incredibly monstrous answers to this question.

I have appealed,

Galtmandu

▲6 ▼

> **MY_LURKER** 1 week ago
>
> In case you haven't noticed all of the incredible amounts of treason?
>
> ▲1 ▼1

> **Ms No** PREMIUM 1 week ago
>
> Because they made it and then set China up, or tried to, which is a fail.
>
> War...that's what Bioweapons are designed for. In the meantime your government is also planning on culling your numbers before you figure it all out.
>
> ▲ ▼3
>
> > **Rest Easy** 1 week ago
> >
> > Oh sure.
> >
> > China had no part in this. Of course not.
> >
> > They are one side of a very f'ed up arrangement.
> >
> > Which considers all if us entirerly expendable.
> >
> > ▲ ▼
> >
> > > **Ms No** PREMIUM 1 week ago
> > >
> > > Explain while they were attacked simultaneously with pig Ebola and sanctions while you are it at.
> > >
> > > ▲ ▼1

dlfield 1 week ago

Suddenly it dawns on me this could be the same way they spread that stuff all over the planet. ?

▲6 ▼

> **dlfield** 1 week ago
>
> But I guess you wouldn't need to if it was weaponized malaria, funding for which was donated by Bill Gates, and this is not even a virus we are dealing with at all, which would explain why Ivermectin and HCQ help reduce symptoms/cure it. All that Bill Gates / Jeffrey Epstein stuff was not just "having dinner talking about philanthropy".
>
> ▲1 ▼

> **Dogspurt** 1 week ago
>
> *Chemtrailz!...*
>
> ▲2 ▼
>
> > **LasVegasLongLeggs** 1 week ago
> >
> > Remove your dogs weenie from your mouth spurt, no one can understand what your mumbling.
> >
> > ▲ ▼

Gott 1 week ago

Anthony Fauci feels invincible because he is doing the CIA's work, and he thinks that that makes him fully protected, part of the deep state, he could never imagine they would turn on him. I'm sure Epstein felt the same.

▲6 ▼1

> **JaxPavan** 1 week ago
>
> He's doing the work of the British. Partially, so is the CIA.
>
> ▲1 ▼2
>
> > **Gott** 1 week ago
> >
> > Why?
> >
> > ▲ ▼1
> >
> > > **JaxPavan** 1 week ago
> > >
> > > You downvote me and expect a reply?
> > >
> > > ▲2 ▼1
> > >
> > > > **Gott** 1 week ago
> > > >
> > > > Yes I do.
> > > >
> > > > ▲ ▼1
> > > >
> > > > > **JaxPavan** 1 week ago
> > > > >
> > > > > Piss off.
> > > > >
> > > > > ▲3 ▼2
> > > > >
> > > > > **Gott** 1 week ago (Edited)
> > > > >
> > > > > I don't think the British have any power over the US. there are so many examples illustrating that. From Suez to Prince Andrew
> > > > >
> > > > > ▲ ▼2

Albertarocks 1 week ago

"Wuhan Scientists Planned To Release 'Chimeric Covid Spike Proteins' Into Bat Populations Using 'Skin-Penetrating Nanoparticles'

Yes, and keep in mind this is a WHO-owned lab, at one time funded by the Obama administration and that funding was halted by Trump. Another attempt to point the finger at a strawman by the culprits WHO are the real guilty party.

▲6 ▼2

> **Gott** 1 week ago (Edited)
>
> The WHO and the UN are both victims of US bullying and control. Why don't you know that. None of these organisation have any autonomy or agenda at all, how could they? They are funded by the US and its allies.
>
> ▲ ▼5
>
> > **Albertarocks** 1 week ago (Edited)
> >
> > WTF? Wake up man. No they aren't victims. The WHO and the UN are the bullies, fully funded by the same cartel that owns the US government itself. The United States (along with 95% of all other governments on this planet) and all of its citizens are the real victims of powers that are far, far greater than any government.
> >
> > Why don't you know that? You really need to wake up dude.
> >
> > ▲3 ▼1
> >
> > > **Gott** 1 week ago
> > >
> > > You are clearly very new to Geopolitics.
> > >
> > > The UN is a talking shop of world leaders and it is dominated by the agendas and needs of the USA. That is a fact.
> > >
> > > ▲ ▼2
> > >
> > > > **Albertarocks** 1 week ago (Edited)
> > > >
> > > > LOL. Yeah, "new to Geopolitics" if you think any 70 year old person, red-pilled for the past 30 years can be "new to Geopolitics". In my world people like you are mindless punks who have absolutely no idea who is running the show. You are not a bright person. That is a fact!
> > > >
> > > > ▲2 ▼1
> > > >
> > > > > **Gott** 1 week ago
> > > > >
> > > > > When you insult, you have lost the argument. you lost.
> > > > >
> > > > > ▲ ▼2
> > > > >
> > > > > > **Albertarocks** 1 week ago (Edited)
> > > > > >
> > > > > > LOL. Nice try! I did not lose this arguement. You did when you said in your original comment "why don't you know that?" That was the insult that lost you this argument. You've lost from start to finish. That would make you a... loser. 😂
> > > > > >
> > > > > > ▲ ▼

Brill 1 week ago

Why is little tony fauci still employed?

Why is little tony fauci not in prison?

▲6 ▼

> **Black Dog 32** 1 week ago
>
> Because he is the sickle.
>
> https://en.wikipedia.org/wiki/Fauci_(surname)
>
> ▲1 ▼
>
> > **katagorikal** 1 week ago
> >
> > He needs a bit more hammer.
> >
> > ▲ ▼
>
> > **green_dog** 1 week ago (Edited)
> >
> > Yikes, thank you for pointing that out. It's almost like someone is scripting these events at a meta-level.
> >
> > ▲1 ▼

Perry Colace 1 week ago

It is only now that I understand what the term 'Technocracy' means: A body of unelected government employees, who work in certain specialties, have no accountability to anyone, are there in perpetuity, and exist to maintain their budgets and the government the way it is. These are the kinds of people who want to be important and make their mark on the world (power) who say: 'Why don't we do this and see what happens?'. Millions then die, civil liberties are stripped away and civil wars happen.

▲6 ▼

> **Goolie** 1 week ago
>
> They are called Sociopaths/ Psychopaths and Federal Government only attracts the very best at the top of the food chain. Those with less self control are already on death row.
>
> ▲1 ▼

> **AgShaman** 1 week ago
>
> You've basically just described the Diabolically Apocalyptic Research Projects Agency
>
> ....and if they are involved, you have megalomaniacal nitwits using their eugenics based programming to decide what happens to innocents too intellectually lazy to deal with a gang of rich kids running around with magnifying glasses in their pockets.
>
> We're the anthill....the creepy laughter from above is your Technocratic Overlords
>
> ▲ ▼

MIKEKIM 1 week ago

Skin penetrating nanoparticles ? Seems like a way to unwittingly vax the population

▲6 ▼

Ms No PREMIUM 1 week ago (Edited)

This is actually all absurd. The US has extremely dangerous labs all over globally that make Wuhan a piker and yet the focus is here, because obviously it's a distraction and a setup. They needed a place to plant the virus and a plauaible link to China. And they actually did a very poor job of this. They can't really leverage China to stay silent or help cover it up here.

Keep in mind, China hasn't even started swinging on this. That's smart. Let them invest in narrative first. They have already changed it five times.

We already have a leaker who detailed how the US " we taught Ebola how to infect human lung tissue", and DARPA DOES NOT GIVE A FUQ.

As a matter of fact they are involved in all of this. AND THE CREATION OF VACCINE BIOWEAPON.

Get real. DARPA is trying to come out smelling like a rose here. They have done this and much much worse. It's going limited hangout.

▲6 ▼5

VWAndy 1 week ago

We wont get the truth out of any of the playas until we start hangin um.

These people went all in on this ghoulish plot. Some did it for money, some out of spite. But none of them went in on this ghoulish thing un wittingly. They all knew

▲6 ▼

Victory_Rossi 1 week ago

You'd think we'd be smart enough to NOT do risky "science" with a bunch of Chicoms who don't care anything about human life and have almost no ethics beyond whatever is good for the party and themselves. The US (and the west) might have it's problems but we have never done to our people what the Chicoms have done to their people. And if they don't care about Chinese what makes you think they'd give a s1ht about anyone else. Good grief.

▲6 ▼

> **GregT** 1 week ago (Edited)
>
> Our universities were also involved in this crime against humanity. That's why no one will be held accountable. Everyone is guilty. If I was Putin I'd be demanding another Nuremberg trial. Haven't seen any evidence Russia government was complicit.
>
> ▲4 ▼

> **Md4** 1 week ago
>
> *This* is the worst of it.
>
> Fauci, et al, took banned practices to a mortal adversary.
>
> An incompetent China, *already guilty of a previous lab release of a deadly SARS virus in 2004.*
>
> Disregarding a ban is bad enough.
>
> Sending the **** to China is morally *incomprehensible...*
>
> ▲2 ▼

Pardalis 1 week ago

Instead they released the chimeric virus onto the global population (that is what WuHan virus is) - that is the real story.

Now we have a vaccine that enhances it. Wait till the children get this in mass and they will develop the strain or variant that will be the "super" variant. Hopefully parents will stop this in time, but I'm not so sure.

▲6 ▼

liberty2day 1 week ago

you people think your so called law enforcement cares one whit about what is being done to you all?

▲6 ▼

GregT 1 week ago (Edited)

With all this diabolical news coming out & knowing nothing will be done... their implied message seems to be...

"you better fear the political elites because we now have the knowledge on how to kill all of you anytime we want & we showed you we have no problem in deploying our biological weapons against you."

▲6 ▼

Demologos 1 week ago

Justice needs to be done. Here is my stab at a draft lawsuit to get the ball rolling and force discovery.

Draft Lawsuit: The People vs. The United States

Cause of Action:

Officials of Executive Branch Agencies funded and directed laboratory research that resulted in the creation and release (either accidentally or deliberately) of an infectious and deadly virus, leading to the loss of hundreds of thousands of American's lives, a disastrous lockdown of the national economy and a continuing series of policy declarations that impinge directly on the Constitutional rights of all citizens.

In addition, officials of the same Executive Branch Agencies have deliberately hidden and obfuscated their role in creating the infectious virus by means of releasing false information to the public and colluding with news and social media entities to control the narrative around the crisis they are responsible for creating in order to shield themselves from scrutiny from the public at large.

The officials of these Executive Branch Agencies have also conspired to suppress existing effective treatments for the virus, causing more death and suffering than would otherwise have occurred. Motivation for suppressing treatments lies in the desire to make available experimental drugs under Emergency Use Authorization (EUA) by subverting existing law prohibiting such authorizations when effective treatments are available. The contrast between the behavior of these agencies in releasing an experimental drug treatment without adequate testing for distribution to hundreds of millions of citizens, and the demand of the same agencies for extensive testing and evaluation of existing therapeutic drugs, previously approved by these agencies as safe for other purposes, indicates corrupt motivations.

The continued actions of the Executive Branch Agencies places the burden of risk and possible long term negative outcomes onto the general public who are being openly coerced into accepting an experimental drug treatment in violation of existing laws on informed consent, laws derived from what are known as the Nuremberg Codes related to subjects of medical experiments, and the Geneva Conventions which are treaties duly ratified by the United States Senate, as amended in 1977 in relation to barring the use of coercion to force acceptance of medical treatments.

This lawsuit demands payment of actual, compensatory and punitive damages based on the brazen violations of existing laws and treaties which rise to the level of egregious criminal conduct, deliberate violation of Constitutional rights and protections, and Crimes Against Humanity as defined in the aforementioned treaties.

Even if officials of Executive Branch Agencies claim that the virus caused an emergency requiring extraordinary actions, their culpability in the creation of the virus and subsequent concealment of the actions that instigated the emergency situation in the first instance, serve to negate the Executive Branch Agencies' authority to issue policy declarations. With such revocation of authority, responsibility rightly defaults to the individual states which are free to organize their own crisis working groups and develop mitigation policies to be applied as lawful by each state's governmental authority according to their legislature's actions in compliance with their state's Constitution.

The damages determined by this lawsuit shall be distributed to the individual states which will then determine how the victims in their jurisdiction shall be compensated.

▲6 ▼

GregT 1 week ago

Geez dude. So much effort & time on thinking laws apply here. The laws of human nature don't even apply here.

▲9 ▼

Demologos 1 week ago

You have a good point, but I had to do something. I'll add the necessary citations and send it to my reps for what good it will do.

▲ ▼

calculator 1 week ago

Nice. However, the legal system is also compromised. The only hope is Americans somehow inform themselves and wake up, the chances of that happening are slim to none.

▲4 ▼

phillyla 1 week ago

You have no standing ... it's the defacto response

▲1 ▼

Faeriedust 1 week ago

But send a million copies of it to various courts and government officers, and they can't help but get the point. I think it's an excellent start. I trust I may distribute it as I see fit?

▲1 ▼

Demologos 1 week ago

Yes, please pass it on.

▲ ▼

acer_ventura 1 week ago

My draft lawsuit is a lot shorter: Citizens of Terra vs Organized Government

It is crucifixion season- and lumber is renewable.

Standing? Yeah- we have standing. I'm thinking we can even pay off the deficit of each country with a televised month-long series of PPV air-nailed sentences for the populace.

Less filling- still the same great taste.

▲3 ▼

Faeriedust 1 week ago

Actually, here's an idea: do a Luther. Print up a good legal-looking copy AND POST IT ON THE DOORS of every federal courthouse and government building in the country. Call it "serving notice".

▲1 ▼

Demologos 1 week ago

I like that idea. Thanks!

▲ ▼

Ms No PREMIUM 1 week ago

Whitney Webb was on DARPA involvement long ago. I posted it all here and nobody touched it, but Telegraph however....

"DARPA recently spent millions on research involving bats and coronaviruses, as well as gene editing "bioweapons" prior to the recent coronavirus outbreak. **Now, "strategic allies" of the agency have been chosen to develop a genetic material-based vaccine to halt the potential epidemic."**

https://www.thelastamericanvagabond.com/bats-gene-editing-bioweapons-recent-darpa-experiments-raise-concerns-amid-coronavirus-outbreak/

https://www.thelastamericanvagabond.com/coronavirus-gives-dangerous-boost-darpas-darkest-agenda/

▲6 ▼1

Demologos 1 week ago

I remember that DARPA's involvement was revealed early on, like January/February 2020. There just wasn't a trail of crumbs to their actual financial contribution like there was with Fauci's shop.

Other .gov agencies chipped in for this fiasco as well. For example the U.S. Geological Survey was also a participant as stated in the article. DoD and others have been shielded by classification so far, but they had a hand in this as well. This is why the "truth" of the origins has not come out because everyone and their brother is covering @ss.

▲5 ▼

captain-nemo 1 week ago

There have always been a fair share of mad "scientists" around , but i believe this is the first time in history people (all over the world) are forced to worship them.

▲6 ▼

10101100 1 week ago

Don Lemon loves sucking on the engorged member of "science"

▲ ▼

SirBarksAlot PREMIUM 1 week ago

Remember, Dr. Fauci was voted the "sexiest man alive" in 2020.

▲ ▼

you_are_cleared_hot 1 week ago

It's almost as if they wanted to kill humans on a mass scale, but why?? (eye-roll)

I mean, I'd like to think that this douche, (Daszac) would be hauled in front of congress and charged with tens of millions of murders, but alas, move on. there's nothing to see here.

▲6 ▼

Demologos 1 week ago

Justice needs to be done. Here is my stab at a draft lawsuit to get the ball rolling and force discovery.

Draft Lawsuit: The People vs. The United States

Cause of Action:

Officials of Executive Branch Agencies funded and directed laboratory research that resulted in the creation and release (either accidentally or deliberately) of an infectious and deadly virus, leading to the loss of hundreds of thousands of American's lives, a disastrous lockdown of the national economy and a continuing series of policy declarations that impinge directly on the Constitutional rights of all citizens.

In addition, officials of the same Executive Branch Agencies have deliberately hidden and obfuscated their role in creating the infectious virus by means of releasing false information to the public and colluding with news and social media entities to control the narrative around the crisis they are responsible for creating in order to shield themselves from scrutiny from the public at large.

The officials of these Executive Branch Agencies have also conspired to suppress existing effective treatments for the virus, causing more death and suffering than would otherwise have occurred. Motivation for suppressing treatments lies in the desire to make available experimental drugs under Emergency Use Authorization (EUA) by subverting existing law prohibiting such authorizations when effective treatments are available. The contrast between the behavior of these agencies in releasing an experimental drug treatment without adequate testing for distribution to hundreds of millions of citizens, and the demand of the same agencies for extensive testing and evaluation of existing therapeutic drugs, previously approved by these agencies as safe for other purposes, indicates corrupt motivations.

The continued actions of the Executive Branch Agencies places the burden of risk and possible long term negative outcomes onto the general public who are being openly coerced into accepting an experimental drug treatment in violation of existing laws on informed consent, laws derived from what are known as the Nuremberg Codes related to subjects of medical experiments, and the Geneva Conventions which are treaties duly ratified by the United States Senate, as amended in 1977 in relation to barring the use of coercion to force acceptance of medical treatments.

This lawsuit demands payment of actual, compensatory and punitive damages based on the brazen violations of existing laws and treaties which rise to the level of egregious criminal conduct, deliberate violation of Constitutional rights and protections, and Crimes Against Humanity as defined in the aforementioned treaties.

Even if officials of Executive Branch Agencies claim that the virus caused an emergency requiring extraordinary actions, their culpability in the creation of the virus and subsequent concealment of the actions that instigated the emergency situation in the first instance, serve to negate the Executive Branch Agencies' authority to issue policy declarations. With such revocation of authority, responsibility rightly defaults to the individual states which are free to organize their own crisis working groups and develop mitigation policies to be applied as lawful by each state's governmental authority according to their legislature's actions in compliance with their state's Constitution.

The damages determined by this lawsuit shall be distributed to the individual states which will then determine how the victims in their jurisdiction shall be compensated.

▲2 ▼

SirBarksAlot PREMIUM 1 week ago

Excellent.

https://www.armytimes.com/news/your-army/2021/09/03/soldier-marine-lawsuit-challenges-mandatory-covid-vaccinations-for-those-whove-had-the-virus/

https://www.forthepeople.com/coronavirus-attorneys/

▲1 ▼

Jury_rggd 1 week ago

Their creepy and their kooky
Mysterious and spooky
Their all together ooky
The Fauci family

Their lab's a mausoleum
When people finally see 'em
They really start a screaming
The Fauci family.

So put a white lab coat on
A test tube full of bat poo
We're gonna splice a gene to
The Human family

Their creepy and their kooky
Mysterious and spooky
Their all together ooky
The Fauci family

▲6 ▼

Rest Easy 1 week ago

Ooky!

I live it.

I mean love it!

▲2 ▼

Ms No PREMIUM 1 week ago (Edited)

Okay, so "zoologist" Peter Daszak, asked for funding from DARPA and eco health alliance CIA front to do this?

And that equates to China did it?

▲6 ▼1

Mzhen 1 week ago

Waiting for Dr. Shi Zhengli to be disappeared.

▲1 ▼

Ms No PREMIUM 1 week ago

They have probably been in the US since before this epidemic got going. If they were left there they were innocent and had no clue, set up. Otherwise they would be dead.

▲ ▼1

carlnpa 1 week ago

I am reading the book "Bitten" by Kris Newby, it details the probable origins of the government involvement in the development of Lyme Disease. I'm convinced the government played the role in this.

Covid shares too many similarities to Lyme in the long Covid version that has developed.

Neither disease is fing TREATED.

GD these people.

▲6 ▼

The Odessa File 1 week ago

Read 'The Stand' by Stephen King.

Now, that is more like what is happening Right Now...

▲4 ▼

Mount Massive 1 week ago

"The Stand"

▲6 ▼

Stinkbug 1 1 week ago

Yes! Over 2000 pages, and all of it spot on.

▲ ▼1

San Pedro 1 week ago

Here we go with the "Nanoparticles"...why is it that Pfizer and Moderna Vax's contain "Nanoparticles"?? What's in those fusking "Nanoparticles" that everybody was injected with??

▲6 ▼

Seymour-Headsroll 1 week ago

It is all coming out now in a way even brainwashed Libtards will understand. Once they realize what has been done to them and then what they in turn have done to their families...

Hell hath no fury like a Libtard scorned.

▲6 ▼

timamac 1 week ago

We were right and the lefties wrong... again.

▲3 ▼

karp4cy 1 week ago

Faith-based zealotry is not so easily overcome. It will take much more than this to convince them of the non-existence of their Covi-deity.

▲3 ▼

SpeakerFTD 1 week ago

You wildly underestimate the power of Cognitive Dissonance.

Unless one of their anointed prophets (e.g. Maddow) changes her tune, the acolytes will stay faithful to the narrative.

▲4 ▼

zorrosgato 1 week ago

Say it again but with conviction, Scientists are your friends.

▲6 ▼

espirit 1 week ago

I'll try not to lol...

▲2 ▼

TruthFreedomPeace 1 week ago

We have endless examples of corruption,bribery,intimidation,censorship,surveillance and worse by politicians,government agents,big tech/media/pharma/finance etc.

So what are We The People going to do about it?

Does anyone have ideas for solutions that We The People can implement WITHOUT the help of politicians?

Below is the best idea I can think of to make immediate change in a peaceful,productive manner.

I don't think the corrupt politicians of either party will pay attention to policy concerns of We The People until We The People unite behind basic principles and become an economic force.
Money talks and it can be used to make positive change in contrast to all the bad things it is also used for.

ACTION PLAN FOR IMMEDIATE CHANGE to counter the corruption , censorship and surveillance by media/tech/finance giants and politicians:

1)Cancel Cable/Satellite/Streaming TV bundles (All channels should be made available individually so consumers don't have to give money to channels they don't want to)

2)Do Not donate money to politicians & consider boycotting companies that give them money or pay them for speeches.
Some might decide to boycott Facebook,Twitter,Apple,Amazon,Microsoft, Google and Netflix for censorship or corruption issues alone.

3)Bank with small local banks & invest with small brokerages & insist your employer/pension fund do the same.
Buy from small local merchant stores and use cash when possible.

4)Demand a pardon for Julian Assange & Edward Snowden and other whistleblowers/truthtellers

5)Join Pro freedom social networks like MINDS and Gab ,where freedom of speech and truth are respected.
Follow Zero Hedge and Project Veritas for pro truth/freedom news.

6)Use web browsers like Brave,Tor or Dissenter rather than Chrome or Safari when you surf the web.
Use search engines like Brave rather than Google or Bing for web searches.
Use an email service like ProtonMail rather than Gmail.
Save important online videos/articles/posts to your PC hard drive or phone.
Post videos to Odysee and Bitchute rather than youtube
Shop online at Overstock and smaller independent retailers rather than Amazon/Wayfair

7)Use Linux operating systems like Linux Mint,Debian or others on your computer rather than Windows, Mac or Chrome OS (Almost any PC can be switched to Linux).
Use a degoogled Android phone or a "dumbphone" rather than an iPhone or Google Android smartphone.
Avoid buying a "smart" TV as it is smarter to buy a "dumb" TV with no operating system pre-installed.
Use a Linux mini PC with wireless keyboard on your TV for web browsing/computing/gaming/video streaming rather than amazon fire tv/roku/google chromecast/apple tv/microsoft xbox/nvidia shield.

8) Do NOT support the phony "War on Drugs" which causes more crime,death,murder,gang violence,incarcerations,enriching criminals while millions of people still use illegal drugs anyway.

9) Support a new foreign policy where We The People worldwide unite behind and promote the principles of truth/freedom/goodwill/integrity/humility/Non-Aggression Principle/Golden Rule and focus on winning hearts and minds.

10) Support a worldwide effort to voluntarily help others in the hope that it will win over more people to these principles.

I wish JUST ONE famous, widely followed "conservative" media personality or politician would promote an action plan like this.
But they won't,so I will.

Please share this action plan with others via text,email & social media if you agree.
Here is the link to share this message.Thank You.
https://www.minds.com/newsfeed/943148464663228416?referrer=truthfreedompeace

▲6 ▼1

TruthFreedomPeace 1 week ago

It should be very telling that NOT ONE famous "conservative" media personality or politician is promoting an action plan to We The People to encourage simple actions to make positive change.

If Trump posted an action plan like this it would have immediate impact and it would be SO EASY TO DO,yet he still won't do it.
We The People cannot count on Trump or any politician to even do something this easy.

▲3 ▼1

Robert De Zero 1 week ago

Trump's refusal, so far, to come out against the vaccines is unacceptable. Saying he supports choice isn't good enough. His brag about warp speed is annoying and revealing. He should not run in 2024.

▲2 ▼1

IslayAddict 1 week ago

> *use cash when possible*

If you don't use it, you lose it.

▲1 ▼

JMRPete 1 week ago

What, in God's name, is wrong with these ****ers?

▲6 ▼

karp4cy 1 week ago

Very simply, they believe THEY are God.

▲4 ▼

rita 1 week ago

EVIL SATANIC GOD!

▲3 ▼

19331510 1 week ago (Edited)

It's the experimental gene therapies that are the threat now!!!!!!

The UK Column was able to interview former European Advisory Group of Experts in Immunization at the World Health Organization (Vice President) Professor Christian Perronne last August where he specified that COVID-19 policy is "completely stupid".

[Professor Perrone](#) is one of France's most highly rated experts in infectious diseases and long-time vaccine policy chief. He is being censored and criticized despite his knowledge in the field of viral diseases and vaccines.

"Vaccinated people are at risk of the new variants and transmitted. It's been proven in different countries **so vaccinated people should be put in quarantine and should be isolated from society. Unvaccinated people are not dangerous; vaccinated people are dangerous to others.** It's proven in Israel now, where I'm in contact with many physicians in Israel. They're having big problems now; severe cases in hospitals are among vaccinated people. And in the UK also, you had a larger vaccination program and also there are problems."

"So for hydroxychloroquine, I agree, but unfortunately there are not many randomized studies. But for ivermectin, there were randomized studies, and now it's been proven. And in India now, it's spectacular. In the Indian states where they widely used ivermectin, the success was huge, and in the states of India where they didn't use ivermectin but they were inoculating with this so-called "vaccine", it was a catastrophe.

If you look at the world news, there's a woman who was at a high level in the WHO, who's Indian, and now she's on trial in India because she said that ivermectin was not useful and was toxic and so on.

To think that ivermectin is toxic is completely stupid: hundreds of millions, maybe billions of people in the world have taken ivermectin for diseases, for filariasis and so on. So it's a very well-known product. No, it works; it's completely proven."

https://principia-scientific.com/vaccinated-people-are-dangerous-should-be-quarantined/

https://rumble.com/vl44r8-frances-long-time-vaccine-policy-chief-covid-policy-is-completely-stupid-an.html

▲6 ▼

snatchpounder PREMIUM 1 week ago

Yes Ivermectin is a safe and effective treatment for covid19 and that Indian woman on trial knows it's safe and effective. She's lying about Ivermectin because her owners are paying her to lie about it.

▲2 ▼

espirit 1 week ago

But, but...

17 Intel agencies couldn't find a thing in 90 days.

I'll go with conspiracy realists on this one...

▲6 ▼1

journey80 1 week ago

HEY, Conspiracy Realists!!!! Great term! It's a tee shirt! Wow!

▲1 ▼

Arizona1234 1 week ago

These people are all Demons of Satan, every last one of them. They are also orchestrating these human mass migrations, as a way for them to paint the picture of a world in "Environmental" Chaos. Then push this FAKE FRAUD Climate Crisis all in attempt to cover their depopulation agenda. It's happening now at lighting speed all over the world. Look at the crap this FAKE Climate Crisis is causing. Everything from food shortages to human enslavement. Pitchfork time. Enough is enough.

▲6 ▼1

Rentier88 1 week ago (Edited)

This will be our down fall as the human race. Idiots like these thinking they can play God and recombine and genetically mutate organisms. I irony is we will probably be wiped out by a single cell organism that we bastardized. The most advanced species on earth gets wiped out by it's own making.

And some say God doesn't have a sense of humor...

▲6 ▼1

Zerogenous_Zone 1 week ago

nerdy virologists geek out at the possibilities of manipulating viruses...sine THEY know these are the AGENTS of evolution, right?

viruses are not ALIVE as we define 'life', yet they direct and strengthen a species (you know, the weak die and only the strong procreate their gene pool)

but the snake oil salespeople, big pharma, has the populace addicted to a magic pill (KNOW the pills ONLY work due to the placebo effect) instead of the individual OWNING their health and choices...

and the Godless NPC sheople will continue to line up for any and all experiments since they are afraid of death...

▲ ▼

ants in the pantry 1 week ago

MSNBC will screech Russia Russia Russia on cue.

▲6 ▼1

liberty2day 1 week ago

I will tell you know. Inflammation is your enemy. Most diseases are associated with chronic inflammation.

The answer? Well, I think I know it.. because when I had a blood panel done by my doc, she said I had lower inflammation than 95% of people. She said keep doing what you are doing.

What I am doing is ATKINS DIET, ORGANIC FOOD as much as possible. US bans 11 chemicals from food, Europe bans over 1300. So I buy as much Europe sourced food as possible. Plenty of water, think two quarts a day minimum.

That simple, it becomes effortless once you begin doing it, and activating your immune system to proect against anything that comes at it.

OF course it helps to also have general antivirals like colloidal silver around, as well as ivermectin, quinine or analogs (from citrus pith), vitamins like C, sun (D), fresh air.

▲6 ▼

squib 1 week ago

Nice, keep up the good work. There are other things people can try besides exercise, fresh air, sunlight, water from a spring not a plastic container, natural soaps/shampoos/shave gel/deodorants/toothpaste, vitamins/minerals and non processed organic living foods.

Try food combining correctly. Never drink liquid with meals, it dilutes gastric juices and makes it more difficult to digest a meal. Eat dinner 4 hours before going to bed so your meal is digested properly. Eat fruit alone. DO not mix fat/carbs/proteins. Eat veggies with carbs, or veggies with fats, or veggies with proteins. Eating fats/proteins like eggs is ok, just do not add other fats and proteins. That is the basic gist of man's correct diet, but fasting and intermittent fasting are recommended. Do some research , their are charts for this.

Also, try not watching news/tv/media so with a correct diet, your mind will clear and you'll be sharper and able to see through their lies/propaganda/spells easily.

▲3 ▼

liberty2day 1 week ago (Edited)

YES, a big one I was long going about on, removing as much PLASTIC from everything your food and liquid touches as possible. thanks for the backup.

Too, simple soaps and toothpaste, and naturally sourced vitamins made from plants. You are spot on on all of it.

▲2 ▼

liberty2day 1 week ago (Edited)

the side effect is, all my chronic maladies disappeared, ones I thought were just part of living life, and I feel 24, never have pains anywhere, do not know what pains are, though I am mid fifties, and on ZERO meds. And I am not even skinny, like you might imagine,

▲1 ▼

Anthraxed 1 week ago

It is fun seeing a doctor's face when you tell them your age and that you're not on any meds.

The double take is a hoot.

▲2 ▼

liberty2day 1 week ago

YIKES!!! Two upvotes for anthraxed in two days???

What is the world coming to?!?!??

▲2 ▼

squib 1 week ago

Haha, gotta upvote logic!

▲1 ▼

Myco_hetero 1 week ago

I live in a city, I find it helpful to filter my water with a good Berkey filter (you can just buy the filter element and build your own using 5 gal pails). I consume as much organic as possible. I'm also convinced exercise is very important for health, maybe low impact so as to be easy on the knees. Stay healthy!

▲ ▼

DayWear 1 week ago

but we have jackholes who would rather blame the unvaccinated.

▲6 ▼

NotWoke.F.O. 1 week ago

Quick question ZH...

You guys gonna continue the "accidental" "lab leak" theory?

There was nothing accidental about the evil society is currently facing.

▲6 ▼1

J-Freak 1 week ago

Yep. They're going to go with the complete and utter ****e story. They're going to keep ignoring the fact that China took over the USA at an almost official level with Bill Clinton. Obama and Biden finished the job. Now all China has to do is get rid of the people so they come grow food here. I mean it won't work, because the Chinese are too stupid to be able to grow food on their own continent. But yeah, full scale china invasion and death camps headed this way in 2-3 years to finish off what the virus and vax didn't do.

▲ ▼

SurfingUSA 1 week ago

Wha'?

ZH broke the non-accidental story about 5 minutes into this thang.

▲1 ▼

gatorengineer 1 week ago

Whats the woke term for Crimes against Humanity?

▲6 ▼

Freeman of the City 1 week ago (Edited)

CCP = Communism

▲4 ▼

BigJJ 1 week ago

Wokism.

▲1 ▼

Jethro 1 week ago

Inclusivity and equity.

▲ ▼

Myco_hetero 1 week ago (Edited)

DNC and RNC and the American public who slept while our gov't pursued endless war ,, somewhere else. Now it's come home. Reportedly the USA has 15,000 scientists working on GOF research, that figure came from Francis Boyle, who was the expert consulted when writing the US law on bioweapons.

▲1 ▼

walküre 1 week ago

being woke implies to commit a crime against some part of humanity

▲1 ▼

hugin-o-munin 1 week ago

Christ Almighty.

Is this real?

▲ 5 ▼

Peterman333 1 week ago

See the bubble suit she has on? That's what you need to prevent exposure to a virus, we can all f off with the paper masks which do nothing.

▲ 5 ▼

Gekko Jr 1 week ago

Masks are safe and effective. This is what the experts say except when they say otherwise. Also, the more masks the better. As you wear 1.97 billion masks you approach the safety and effectiveness of 3.25 bubble suits.

▲ 3 ▼

RealEstateArbitrage 1 week ago (Edited)

....interesting that this is out now, just 36 hours before the Arizona audit comes out.

▲ 5 ▼ 1

DotfromKansas-TheStuffedRag 1 week ago

Another Magatard load of lies masquerade that will be litigated to the toilet paper dispenser.

▲ ▼ 4

Deplorable Bat Boy 1 week ago

Another deep analysis from Dork-from-Kansas....Thanks Dork.

▲ 3 ▼

Crime Ideas Always 1 week ago

He's getting nervous that the walls are closing in on him

▲ 1 ▼

Pedro-the-cat2 1 week ago

StuffedRag from Kansas is useful to find out what the lies are.

▲ ▼

hooligan2009 1 week ago

this article (30 minute read) indicates that the level of reporting for VAERS is around 2.5% AT MOST

[STUDY: Government's Own Data Reveals that at Least 150,000 Probably DEAD in U.S. Following COVID-19 Vaccines - Vaccine Impact](#)

that 150,000 was using August 2021 VAERS data.

with 15,000 reported killed by lethal injection on VAERS through September 2021, the number killed is now AT LEAST 200,000, though a reporting level of 2.5% implies 600,000.

▲ 5 ▼ 1

Agent Smith 1 week ago

Where have all the people gone?

Worker shortages all over the world causing supply chain issues, manufacturing problems and service problems.

Every sector in most countries is now experience a 10-20% shortfall in workers. Business that survived cant open because they cant get staff. And let us not forget that ~ 20% of small businesses have disappeared this year as well

So.... *where did all the workers go*? They aren't all sitting at home collecting UBI and watching Netflix

▲ 3 ▼

Soloamber 1 week ago

Can't say for sure but there seems to be a lot of part time entry level jobs .

Free money from the government creates dependency on left wing government

which is what they want .

Demographics is also happening .

The boomers are leaving if they can .

▲ ▼

HAugust 1 week ago

> *They aren't all sitting at home collecting UBI and watching Netflix*

They are.

Annual and monthly death rates have not increased in any country. People die every day. Numbers show nothing unusual compard to previous years.

▲ 1 ▼

DotfromKansas-TheStuffedRag 1 week ago

what utter rubbish.

these muppets use anaphylaxis as a proxy for death.

They assume that every anaphylaxis event ends in death.

this "study" is not science but utter grabage .

▲ ▼ 4

Agent Smith 1 week ago

Two things:

1) No they didnt. They used anaphylaxis as the test case for reporting.

2) The FDA Clearly agreed with them.

Generally before attempting to look smart by trashing a report it's best to actually read the report first.

▲ 3 ▼

DotfromKansas-TheStuffedRag 1 week ago (Edited)

it's garbage

Muppet politisised Dr Rose takes data from 1 hospital The Mass General Brigham finds the anaphylaxis data and then applies that to the world.

it's dumb science for dimwits.

Furthermore anaphylaxis cases occur within 20 mins of having the shot. procedure for recieving the shot is to wait 15mins in situ before leaving the vaccine centre.

The FDA did not make their decision by looking at this garbage. They didnt bother replying to the dumb letters they sent to wallensky or who ever.

oh look anaphylaxis we think is under reported therefore deaths caused by vaccine are. under reported too.

So before you get on your antivax bandwagon, think for a bit.

▲ ▼ 2

Agent Smith 1 week ago (Edited)

> *So before you get on your antivax bandwagon, think for a bit.*

I already have thanks. Things I thought about:

1) I have already had Covid so have immunity

2) I am not over 70, fat or ill

3) My wife's Step Mother died from the vaccines. Her death certificate even says so. That was a fun time watching my wife have to watch her step mother die slowly from the injected poison and alone in hospital because of "covid restrictions". Thought about that one a lot and how much I'd like to meet the people who made that happen.

4) Watching colleagues and friends visible deteriorate after the vaccines

5) Not having known a single person die from covid. And none of my circle actually know anyone that did, all just friend of a friend said that someone they heard of did.

6) I have read all the science behind the mRNA vaccines.

7) I have studied the people behind the push.

8) watching and listening to all the coordinated lies, mistruths, falsehoods and propaganda and coercion attempts

9) Watching you psychopaths systematically and intentionally destroy small businesses and peoples livelihoods to make them completely dependent

So I have thought plenty. And concluded you are are a bunch of self serving psychopaths.

You need to realise (I'm sure you do) there are plenty of people just like me who will never submit to you. Ever.

PS Not a vaxx so cant be "anti vaxx" (A ******* idiotic psyop term) for it.

▲ 6 ▼

YouJustCouldnt 1 week ago

Excellent analysis.

▲ 4 ▼

RealEstateArbitrage 1 week ago (Edited)

....have you checked your fortune cookie lately?

▲ ▼

CamoCase 1 week ago

Yikes. Imagine the stuff we don't know about.

▲ 5 ▼

hooligan2009 1 week ago

first things first. obliterate the pandemic, then shut down research on these chimeric human species killers. those developing such toxins will only ever use them to attack others and will be unable to prevent global spread, including on their own.

there is a prophylactic and an early to mid-stage cure for the diseases that prevents inward and outward transmission of the virus.

it is used by 670 million people in india (uttar pradesh and delhi), indonesia and japan to name but a few geographies.

it costs next to nothing has ZERO side effects for the correct human dosage.

ivermectin plus vitamins and hand washing.

the "vaccines" neither prevent inward or outward transmission of the virus or cure the diseases. they are expensive and are lethal to a significant proportion of the population - already killing hundreds of thousands and wounding millions. millions will die from it and hundreds of millions will suffer severe organ distress.

politicians and medical authorities - kakistocrats and their quacks - that continue to blackmail, coerce, incentivize or otherwise continue with "vaccinations" are guilty of pre-meditated murder and assault.

not only are the "vaccines" ineffective, they are expensive, necessitate continued lockdowns, masking and social distancing - none of which work to prevent the spread of the virus - and are creating a monumental environmental crisis from the manufacturing, distribution and disposal of literally trillions of non-biodegradable masks, test kits and "vaccine" vials and all the associated packaging.

lastly the sole intent of the "vaccines" was to suppress symptoms of the disease. the "vaccines" do this by displacing NON-SPECIFIC antibodies with a SPECIFIC cyto-toxic spike protein - preventing all other diseases and conditions bar COVID19. by suppressing symptoms, those infected with the SARS-COV2 virus are unaware of infection and become super spreaders of the virus. this includes especially hospitals and all those in contact with other people. the "vaccines" propagate the "pandemic".

the solution is not only blatantly obvious from a health perspective, it is economic suicide to continue with "vaccines" as well as being genocide and an environmental disaster.

▲ 5 ▼

Doc-Com 1 week ago

Chop that phucker's head please. I am getting sick of looking at that goofball vet.

▲ 5 ▼

boyplunger7777 1 week ago

Daszak and Fauci. Crimes against humanity. If found guilty should be served capital punishment. The amount of human misery these two, along with China, have generated is immeasurable.

▲ 5 ▼

rtb61 1 week ago (Edited)

How about this video, will it's uploader be terminated like the last one from Ben Swann. https://www.youtube.com/watch?v=iwPKnOhJRYg&t=1334s

All about the profits from a virus created at Fort Detrick, all about the vaccine profits all along, create the vaccine, create the virus, release the virus, blame someone else for the release by having them do research you already did, and PROFIT, PROFIT, PROFIT.

▲ 5 ▼

Ms No PREMIUM 1 week ago

K_ill k_ill k_ill ...

Apparently that word too, is banned.

▲ 1 ▼ 1

George Bayou 1 week ago (Edited)

Some of us were kept alive... to work... loading bodies. The disposal units ran night and day. We were that close to going out forever.

▲ 5 ▼

HarryGonad 1 week ago

These **evil pieces of excrement** need to be lined up against the wall immediately before they destroy humanity.

▲ 5 ▼

Ms No PREMIUM 1 week ago

I have been saying that about this subject for over two decades. Nobody cared. Nobody even believed in bioweapons.

▲ ▼ 1

🚫pinkos🚫 1 week ago

There is only one reason why these psychopathic God wannabes conduct this kind of research...........and it ain't pretty for the commoner

▲ 5 ▼

skids 1 week ago

Is all of this 'evidence' leading somewhere? I can't help thinking this is a controlled release - steady drip of stuff to keep the masses divided.

▲ 5 ▼

RictaviousPorkchop 1 week ago

It leads back to the US government. NIH, the Pentagon and others gave Peter Daszak millions for the project.

▲ 1 ▼

fackbankz 1 week ago

It is leading to the Lake of Fire for the perpetrators, just like it says in the Good Book.

▲ ▼

AlaricBalth 1 week ago

Peter Daszak and the EcoHealth Alliance are clearly military mercenaries, sold to the highest bidder, to fight unconventional warfare. Fauci knows this fact and should be brought before a war crime tribunal.

▲ 5 ▼

Cabreado 1 week ago (Edited)

"Fauci knows this fact..."

And so do two branches of the govt.

Who exactly is going to bring him before a war crime tribunal?

A very quaint thought, though.

▲ 3 ▼

l1b3rt45 1 week ago

The reason this guy is still free is because this was all on purpose.

▲ 5 ▼ 1

fackbankz 1 week ago

He's not free. He's in Hell.

▲ 2 ▼

motoXdude 1 week ago

Trust the Science? Well that may be good, however I am LESS inclined to trust Scientists lately. They're doing to Science what Economists did to Mathematics! It's called "Butchery"!

▲ 5 ▼ 1

Cosby's_pillbox 1 week ago

When are these people going to be hunted down and given justice?

▲ 5 ▼

Teamtc321 1 week ago

The Border Patrol Agents who did their jobs are suspended.

F Joe Biden.

https://www.thegatewaypundit.com/2021/09/biden-admin-suspends-border-agents-horseback-job-preventing-illegal-aliens-entering-us/

▲ 5 ▼

Cosby's_pillbox 1 week ago

It's revolution time in ameriKa!

▲ 3 ▼

HemoPure 1 week ago

> *Using 'Skin-Penetrating Nanoparticles'*

What could possibly go wrong?

▲ 5 ▼

Tw Schitt PROMOTE 1 week ago

Greatest cover up ever

▲ 5 ▼ 1

left blank 1 week ago

June 21, 2016 Fauci received funding of $73.8 million for a *Fort Detrick Study...*

▲ 5 ▼ 1

Replig 1 week ago

Need to read up on wtf they got up to at Fort Detrick. Maybe we did this to ourselves.

▲ 5 ▼ 1

left blank 1 week ago

see movie titled bourne legacy . It talks about the lab

▲ 1 ▼ 1

dfstd 1 week ago

I don't think they "planned" to do it. I think they did it.

They asked for money to do it, which they did not receive, maybe, but I guarantee you they did whatever the hell they wanted to. And they clearly wanted to do that.

▲ 1 ▼ 2

mountainjar 1 week ago

Damage Control! They have to bend backwards to tell us that the "virus" that was never proven to exist (Fineer's, Koch's postulates) and that they are testing for with the PCR test that does not test for "the virus" ... still exists. Ginnm a break!

BTW, Mars was just another hoax as was the great Spanish Flu.

▲ 1 ▼ 1

wizzyx 1 week ago

Dascak, Fauci, Gates, and Klaus Schwab, all deserve the death penalty for what they have done.

That would end this mess rapidly, then go after everyone else involved.

People have to pay for these crimes against humanity.

▲ 1 ▼ 1

FrozenIsleofTR 1 week ago

Can we perform a citizens arrest on these people already?

▲ 1 ▼ 1

left blank 1 week ago (Edited)

fauci makes money if you die

▲ 1 ▼ 1

Ms Ru PROMOTE 1 week ago

Riddle me this. Why did DARPA release this when we still can't get JFK documents?

Oh yeah, they found themselves innocent and keep trying to continue "China did it" along with the rest of the soon to be damned.

Don't be an amateur.

▲ 3 ▼ 1

Jack Reloiter 1 week ago

China DID do it, in conjunction with many other complicant elites in "1st world countries"

▲ 1 ▼

Unintentionalist 1 week ago (Edited)

The denial of Booster shots by the FDA is now phase two of the China-Soros-Fauci operation against America.

Now they have gotten 'enough' vaccinated, they can now sit and wait as they all become highly susceptible to all other viruses, AIDE. And all those will be blamed on the unvaccinated.

▲ 1 ▼ 1

Geb 1 week ago (Edited)

Funny how Covid has achieved everything the US Corporate military deep state has been trying to achieve for decades. In the USA. So it is the Chinese who want to destroy small business and they want Google to give permission to go into a bar a restaurant or your work ? REALLY?

▲ 2 ▼ 1

Jim-Ellis 1 week ago (Edited)

If even half of this is true, why aren't half of these people right now hanging by their necks like chickens in a Chinese wet market?

I understand the need for proactive research, but there needs to be **fully transparent oversight**. Why the secrecy? Everyone everywhere needs to know exactly what these passionate scientists are cooking up - **no dumb ideas like these can be shut down!**

▲ 1 ▼ 1

call_me_ishmiz 1 week ago

Every BSL 3 and 4 lab on the planet should be sealed until an independent safety review and investigation (in full view of the public) can be performed to determine if charges can be filed for the violation by scientists and researchers of long standing international human rights laws.

▲ 1 ▼

Blackie99 1 week ago

Explained at very well by Dr. Chris Martenson https://www.youtube.com/watch?v=JfsZNR_BJzQ

My take away, Fauci and NIH paid for the gain of function research and had Moderna working on a vaccine in 2018. We my friends have been played, controlled and screwed!!!!

▲ 1 ▼

KsFwd 1 week ago

And the two lovers Drfraudci and his bitch Dascak are still running around putting in big bucks while the world continues to suffer from their lethal game of function experiments.

▲ 1 ▼

Bobrik Salam 1 week ago

Fauci might be a puppet.

Maybe he didn't keep his underwear on.

▲ ▼

KsFwd 1 week ago

And the two lovers Drfraudci and his bitch Dascak are still running around putting in big bucks while the world continues to suffer from their lethal game of function experiments.

▲ 1 ▼

I Bitch Cats 1 week ago

Love these nanoparticles, they can just spray everyone who walks into Walmart, crop-dust the cities, load up the contrails. Science!

▲ 1 ▼

KsFwd 1 week ago

Michael Crichton deceased author of the celebrated book Jurassic Park warned of this exact same Frankenstein type of experiments in his earlier novels.

▲ 1 ▼

I Bitch Cats 1 week ago

Wasn't Crichton's first book "Andromeda Strain"?

▲ ▼

Could be cake 1 week ago

Not how evil works, there's constraints, it has to appear as doing good in the victims eyes, ask the snake in the apple tree. Even a snake has rules to live by.

▲ 1 ▼

Deepstilled 1 week ago

Too bad they didn't spray them around the WH. We would get rid of the occupants there.

▲ 1 ▼

Sensenter 1 week ago

The UN stated goal in 1981 was a 65 % world wide population reduction . That's 5 billion people .

The only thing they lacked was a "civil " way to do it .

Fauci , Gates are part of a group of population control cool aid drinkers .

This was no accident .

▲ 1 ▼

El_Pasco 1 week ago

https://www.projectveritas.com/news/federal-gov-whistleblower-goes-public-with-secret-recordings-government/

- **Dr. Mario Gonzalez, ER Doctor, U.S. Department of Health and Human Services: "All this is ********. Now, (a patient) probably [has] myocarditis due to the [COVID] vaccine. But now, they [government] are not going to blame the vaccine."**

▲ 1 ▼

Jon Knowlagh 1 week ago

The title of this story should have been:

"US Scientist Peter Dascak Planned To Release ..."

▲ 1 ▼

Ms Ru PROMOTE 1 week ago

Bit of course it wouldn't be.

▲ ▼

Greg1 1 week ago

So where is Biden's vaxx mandate from OSHA?? Same place as his door to door vax army??

▲ 1 ▼

Jim in NR 1 week ago

In 'true blue' Montgomery County MD, turns out that nearly half the fire and rescue personnel have so far refused the useless mRNA crapshot.

https://wtop.com/montgomery-county/2021/08/montgomery-co-database-80-of-employees-vaccinated-but-some-still-not-reporting-status/

> *while 37% of Fire & Rescue Services workers did not respond to the survey, 58.8% indicated they had got at least one dose of the vaccine*

▲ 1 ▼

White Domestic Tourist 1 week ago

Peter Dascak did not kill himself.

(where is Fauci?)

▲ 1 ▼

MuzTu 1 week ago

Some of these dewebs in the world of science need to be forced to turn in their secret decoder rings... since they are just way too far out there... some of them are just mentally gone... being really smart and an idiot just means you're a smart idiot... but you're still an idiot...

▲ 1 ▼

White Domestic Tourist 1 week ago

Never met a genius who wasn't stupid.

▲ ▼

Greg1 1 week ago

Then you never met a genius.

▲ ▼

sneaker 1 week ago

Right, if there's one thing that's been crystal clear over the past 18 months it's that just because someone has a Ph.d. title or alphabet letters after their name and claims to be an "expert", they can still be an idiot with poor judgement and a sinister personal agenda. But these loons get on the payroll of governments as advisors. The consequences are all around us.

▲ 1 ▼

dakotler 1 week ago

Criminally insane. Can we please arrest those in the US that funded this, like NZ did

▲ 1 ▼

dried_eyes 1 week ago

such an agenda, every day, Daily Mail runs the same story line but with different names, constant lies and falsery.

'Father, 24, who didn't get vaccinated because he heard it was 'not real' dies from Covid-19 three weeks after imploring others from his hospital bed to get the shot '

▲ 1 ▼

Deepset 1 week ago

There is an endless supply of the dumb who learn the hard way it isn't 'just the flu'.

▲ ▼ 1

Monkey Mo 1 week ago

Your caring for your fellow man is touching...

Did you care about the UK SKY News presenter lady who dropped dead after her jab too?

Ooops...another one that blows your narrative little yellow toothed monkey...

▲ 1 ▼

wpiso758 1 week ago

Its a corona virus numbnuts.

▲ ▼

Dor'Ebarthulhu 1 week ago (Edited)

Skin,Penetrating,Nanoparticles;

Could this be the reason behind the big push for the Jab? To deliver the Covid Spike Proteins produced in the human body of the jabbed into the more vaxxed population? I believed the term being used is shedding.

▲ 1 ▼

snow queen 1 week ago

Obviously this is the reason behind the push, it's been obvious since the start.

▲ 1 ▼

Pepelotrack 1 week ago

But what would pushing the spike proteins into the non-vaxxed do? I've never really understood what could happen if this does in fact happen?

▲ ▼

Amica Cerior 1 week ago

Rejection Letter - Findings p. 22-1. The proposal is considered to potentially involve Gof DURC research because **they propose to synthesize spike glycoproteins which bind to human cell receptors and insert them into SARS-CoV backbones to assess whether they can cause SARS-like disease**

hmm looks like they did, and same tech synth in the vax?

▲ 1 ▼

Dor'Ebarthulhu 1 week ago

They are easily swayed by irrational and emotional illogic for the government substitution of the male figure of the house.

▲ ▼

Scalper 1 week ago

Nobody has ever isolated any 'covid-19' "virus". Full Period.

▲ 1 ▼

sash 1 week ago

Or any pathogenic particle or any 'virus' with a genome, this is how they control the masses of their sheep.

▲ 1 ▼

Fogcloth76 1 week ago

crimes against humanity comes to mind right about now

▲ 1 ▼

Sidis 1 week ago

From the start, actually.

▲ 1 ▼

Ms Ru PROMOTE 1 week ago

Remember the bad soup trolls in here? Who paid this idiots?

▲ 1 ▼

polamerior 1 week ago

Anyone involved with this should be put to death immediately. Beyond crazy.

▲ 1 ▼

gilgas 1 week ago

On TV...

▲1 ▼

PGR88 1 week ago

So Darpa was worried about Chinese "local communities," but they Chinese researchers themselves were like "go for it! Give us the money!"

▲5 ▼

Mute Button 1 week ago

So Dazsak just wants to kill people?

▲5 ▼

Klaus Smith 1 week ago (Edited)

Not all, Just 90%. Stay calm, no reason to panic.

▲1 ▼

Globalist Overlord 1 week ago

There is something seriously wrong with people who eat bats and dogs.

▲5 ▼3

StuffyourVAXX 1 week ago (Edited)

They scald the dogs to death because they think agony makes the meat juicier.

They record the dogs' deaths on their phones to watch later, because they find the sounds they make to be funny.

▲3 ▼

Rest Easy 1 week ago (Edited)

So Asians who will shove anything about into their pinholes think lobsters and dogs are about the same thing?

I'm starting to understand some of militant animal rightists. Uh. Concerns.

There is something very wrong with people who delight in killing dogs so viciously.

And I can name several who do!

Muslims, and black nazis. Sh itty cops and wicked Chin ks.

Because dogs are not lobsters. And I don't even like killing lobsters. Truth be told.

Strangely, unsure how that applies to dog killers and genocidal Nazi rat f'ers however.

▲1 ▼

jeff montanye 1 week ago

pigs are about as smart as dogs and many are eaten in the u.s. not to say cows, sheep, and, especially, veal (baby cows).

https://www.firstpost.com/living/before-you-eat-veal-think-about-the-tortured-beaten-blinded-and-bound-calf-its-come-from-2958612.html

▲ ▼

Globalist Overlord 1 week ago

I'm sure the FBI will be investigating Daszak just as intently as they investigated Larry Nasser.

▲5 ▼

Ms No PREMIUM 1 week ago

That's not even going to be his real identity most likely. That's just the name he goes by no doubt, the identity they gave him.

▲2 ▼1

jeff montanye 1 week ago

and hunter biden's and anthony weiner's laptops. and seth rich's telephone.

▲ ▼

Sid Davis 1 week ago

We have the drug/medical system controlled by government where the focus is on controlling citizens while making money from treatment. Big pharma, insurance companies, medical professionals, hospitals, and government regulators thrive on disease.

We have the monetary system of printing "bills of credit" in violation of the Constitution which is now done through the grant of a monopoly to print and issue (on paper and electronically) these "bills of credit" by private banks. The result being enslavement of the population through debt as the "money" is loaned at interest into circulation.

We have an education system that is used to indoctrinate young people into communism and whatever zany thought system the collectivists can conjure up, all controlled by government.

I could go on, but the point is that the world has been infected by the underlying disease, government itself. The symptom of this disease is a ruling class that plunders and controls the masses. Whenever our rulers gain enough control to do more than assist us in protecting our rights, by definition they begin to trample rights, and this has been the system throughout most of recorded history.

What we have now is an major outbreak of government. Just like the human immune system kills pathogens, the social immune system for a cure must mount an attack on the pathogenic "rule by the elite and subjugation of the masses" system. Otherwise these parasites will increasingly bleed us dry. Revolt is the cure since we have past the point where peaceful political solutions can be tried; the ruling elite now fully control the political system, as even the illusion of voting has been exposed as a scam.

▲5 ▼

J Jason Djfmam 1 week ago

Was there ever a virus, or only ***skin-penetrating nanoparticles containing "novel chimeric spike proteins"*** ?

▲5 ▼

espirit 1 week ago

Just your bold type should scare the living **** out of peeps...

▲1 ▼

J Jason Djfmam 1 week ago

It is exactly as was printed in the above story.

▲ ▼

Sherrif Bart 1 week ago

All facilities involved in this evil idiocy should be burned to the ground after being populated with every scumbag involved in this research and the coverup. What the hell is the UN Tribunal waiting for?

▲5 ▼

Globalist Overlord 1 week ago

The UN is too busy shipping Haitians to Mexico so they can invade the US.

▲1 ▼

espirit 1 week ago

Biz op.

Machete blade making industry...

▲ ▼

Known Fact 1 week ago

The UN? Don't hold your breath. In old horror movies it's up to the peasants to burn the lab to the ground, and that's what it might take now.

▲ ▼

freedommusic 1 week ago

We've been at war since the bioweapon was released.

▲5 ▼

One of these is not like the others.. 1 week ago

With each other...

▲ ▼

ponchoramic 1 week ago

"plans to release skin-penetrating nanoparticles containing "novel chimeric spike proteins"

The globalists need a buy in from the masses, first. The inoculations are the buy in and then they just put it in the air or water. Intellectual and monnied class reasoning is, since consent was given with the mass inoculation, consent from the masses is no longer required, ever again.

▲5 ▼

Hippie 1 week ago

"As longtime television viewers know, there used to be a lot more soap operas on the air. Today, only four of them remain -- The Bold and the Beautiful (CBS), Days of Our Lives (NBC), General Hospital (ABC), and The Young and the Restless (CBS). Their ratings are a fraction of what they used to be, even a few years ago, so it can feel like they're on borrowed time. How long will these four survive? That will likely have a lot to do with the ratings. Stay tuned."

https://m.imdb.com/news/ni63052392

Soap operas have moved to the mainstream media. Some of the most popular operas today are:

1) the bat lady

2) general milley Chronicles

3) the sleepy Joe show

4) Trump's vicissitudes

5) the Fauci Fabrications

6) the border bondoogles

▲5 ▼

Known Fact 1 week ago

The political/culture wars -- transmitted non-stop via social media -- really have become the soap operas, sports and religion for many people with time on their hands

▲2 ▼

GregT 1 week ago

Well my wife had some serious surgery yesterday that requires me to empty her blood drainage tubes for a couple of weeks. Saw my 1st blood clot yesterday during the process. All I can say is if this vaccine is causing blood to clot abnormally the vaccinated are in serious trouble. There's no way these clots get thru your blood circulation without serious blockage.

▲5 ▼

totally_NOT_a_knightwarrior41 1 week ago

oh man feel bad for your wife. take good care of her. what they have done its criminal

▲ ▼

Bubette Salam 1 week ago (Edited)

Too deadly for DARPA but Fauci and Daszak are fine with it.

▲5 ▼

smacker 1 week ago (Edited)

> *" His [Daszak] 'bat team' of researchers included* ***Dr. Shi Zhengli*** *from the Wuhan Institute of Virology, as well as* *US researchers from the University of North Carolina and the US Geological Survey National Wildlife Health Center.* "

Clearly Daszak had a very close working relationship with Wuhan and it provided all the lab work he needed for his ghastly attempts to depopulate the world (among other things). But let us not forget he also had a very close working relationship with the US No.1 scientific "expert" Dr Fauci who also wants depopulation (like Gates) and the Uni North Carolina and US Geological Survey.

It is time all these people (and others on that list) are rounded up and brought in for questioning.

Step-by-step we are getting closer to knowing whether this pathogen was released accidentally or deliberately.

▲5 ▼

Jim in MN 1 week ago

Fauci's also the one behind the US Army anthrax vaccination program which is creepily similar to their scheme for mRNA.

A 'blueprint' if you will.

▲2 ▼

Jim in MN 1 week ago

Along with Rod Rosenstein's sister Nancy.

No really.

▲1 ▼

Jeremy Roenick 1 week ago

Whenever man has the hubris to "play God" it never ends well. These scientists should be rounded up and tried/given the ultimate penalty for killing so many people.

▲5 ▼

Gone 1 week ago

Look at all the mandates they are churning out.

https://www.youtube.com/watch?v=QxUc2Y2AWlg

▲1 ▼1

yrad 1 week ago

It's insane to think that if this pandemic had occurred under - say - Obama's presidency we might actually be looking for the origins of this manufactured virus. But, because orange man bad. And anything orange man believed is bad. We will not peruse anything truthful.

What a mad world.

▲5 ▼

Arizona1234 1 week ago

Full out mad at this point. That's exactly why these Demons of Satan are pushing so hard for these 27,000 pages of human enslavement using this FAKE FRAUD Climate Crisis. Going to be total government ternary in no time. With unelected"panels" decideing our fate.

▲1 ▼1

Gone 1 week ago

Nobody has ever pursued anything. They do political games that's all.

▲ ▼1

snatchpounder PREMIUM 1 week ago

That's right the crooks never investigate themselves, oh they'll put on a dog and pony show of an 'investigation' to fool the rubes but nobody ever goes to prison for life. No the only way to deal with such vermin is to eliminate them at all cost, they're evil.

▲ ▼

SurfingUSA 1 week ago

What are you smokin'? Obama would have handled this sh!tshow and its coverup component the same or worse than Biden / Fauci.

▲ ▼

liberty2day 1 week ago

So, everything the People said about how evil government is, seems to have been proven out these past 20 months.

So the PEOPLE WERE RIGHT.

▲5 ▼

Sands8oo 1 week ago (Edited)

Not long now before someone grabs a rifle and puts a bullet through the head of Peter Daszak or/(and) Anthony Fauci

▲5 ▼

replaceme 1 week ago

You spelled "and" wrong

▲4 ▼1

Sands8oo 1 week ago

Thanks. Fixed it

▲ ▼

pfedderman 1 week ago

They would have died from covid.

▲ ▼

kidinwyoming 1 week ago

Considering what they told us in the beginning they really did want this to have a 10% fatality rate like Sars1.

▲5 ▼

Anthraxed 1 week ago

Probably.

And, perhaps that is why they are doing everything possible to spread it and have it mutate. Like opening schools.

▲ ▼4

kidinwyoming 1 week ago

You mean jabbing people instead of treating them. Mutations are less deadly and more transmissible. Which is what we are seeing happen.

▲ ▼

replaceme 1 week ago

I'm reading this and thinking 30 - shoot for the stars

▲1 ▼1

Anthraxed 1 week ago

30% mortality rate is still considered poor in the biowarrior club.

▲ ▼

NEOSERF 1 week ago

Somewhere Dr. Mengele is blushing

▲5 ▼1

juicy_bananas 1 week ago

Just nuke these suckers asap.

Either they go or one of their Frankenstein takes down the globe.

▲ 5 ▼

Sea Isle · 1 week ago

General Milley will refuse to attack his masters.

▲ 2 ▼

Tusheluchel · 1 week ago

I believe Fauci and his followers like Daszak are actually physcopaths that are thrilled that they are responsible for killing so many people around the world. So much so, that now they're going after our children.

▲ 1 ▼

wakize · 1 week ago

WHERE IS THE ARREST WARRANT FOR TONY FAUCI ??

Fauci funded / organized over 10 projects at the Wuhan lab!

Nevermind fingerprints, his ********** hand and foot prints are all over this!!!!

Unless I missed this in the article above, I don't see Fauci's name mentioned anywhere.

The most basic of questions aren't being addressed and answered.

Yet, 100s of millions of people have been injected with toxins which have absolutely no relevance to diseases caused by any Corona virus, "novel" or otherwise.

▲ 5 ▼ 1

Vocationalog [TRUMPER] · 1 week ago

Seems Fauci and his buddy Peter need to be publicly flogged to death. The Democrats and Hollywood make heroes of them because they helped to get rid of Orange Man who they hated more than they cared about ordinary people.

Flog them all.

▲ 3 ▼

thatsdafuck · 1 week ago (Edited)

So we are supposed to believe that this entire research on the enhanced viruses and gain of function research just ended because Dashak was discovered to be a sociopath? Nah. All of it continues unabated and it's a question of when not if one of these, better, faster, deadlier (much deadlier) viruses escapes again. We got lucky with this one. Very very lucky.

▲ 5 ▼

Myra_Jetero · 1 week ago

Yoshiro Kawaoka of the University of Wisconsin has been making super-deadly flu variants. He trains them how to avoid the human immune system. Why? To learn about how it works, in case it happens on its own. Or, they could learn how to make a pandemic virus even exist. This guy has been controversial for years. This Washington article (the paper is a propaganda rag mostly) discusses current GOF, apparently Fauci won't tell anyone how many GOF projects are under way. Wapo says 18 in the past 10 years.
https://www.washingtonpost.com/nation/interactive/2021/la-science-in-the-shadows/

▲ 4 ▼

gen · 1 week ago (Edited)

Don't be surprised if they release other bio weapons over the next 30 years. Yeah's what was shown to her back in 1998 as part of depopulation. Get ready for the long haul

p.s.

What we're going through now is a direct result of a lack of response, in terms of holding guilty politicians responsible for 9/11. They were mostly apathy to 9/11, or were able to deceive most people, so moved on to 2020 bio release that bio released (both events 9/11 and covid) are part of the control grid they're trying to construct! And the Rockefeller family is behind most of it! They practically carrie out and said so by publishing the Lockstep White Paper!

Read more on the Rockefellers here

You might want to watch this video too. The video is 4 years old.

▲ 1 ▼

TwiceTheeeeeeeCentry · 1 week ago

Ah..... The HOAX gets even more ignorant.....The Sheep STILL believe in the CON Kid 19 bugs flying around in the air.....This HOAX turns 560 Days old today.... Thanks for playing!!

▲ 5 ▼

Kagetsuyo1 · 1 week ago

"Just one more round please ... let's play the multi-variant please."

▲ 1 ▼

Kogarashi · 1 week ago

I listed at nano particles as all particles have radius nano in scale or lower

This article is pointless as long as fraud and friends along with the Chinese scientists are not punished while MSM continue to ignore this story and could rather spread free the " covid killing more people than spanish flu/cold war and becomes the top killer in US history."

▲ 5 ▼

anth · 1 week ago

Sars-ugly? I work with small particles for a living and you are flat out wrong. First off, in terms of drug delivery (which this is) the radius of a particle is meaningless. The diameter is used for size and aerodynamic size is for inhalable materials.

This proposal was for a transdermal application so diameter is more appropriate. Size will correlate to the ability of the particle to suspend in the air long enough for flat skin contact. Particles in the micron range won't suspend like a nanoparticle, like smoke.

▲ 1 ▼

redpy111 · 1 week ago

vaccine is full of sh..!

https://freepolls.com/focus/t-news/3996715-pzqxbs

Its loaded with graphene and most everyone is getting sick but its not being reported.

Project veritas has an excellent reputation.

▲ 1 ▼

Pete · 1 week ago

DARPA (in the US DoD) is up to its eyeballs in bio-weapons research, much of it so dangerous that it's outsourced overseas.

https://www.unz.com/newsfeds/darpa-admirap-and-bioweapons-recent-deeps-experiments-ceiea-corporate-amid-coronavirus-outbreak/

▲ 1 ▼

Long911 · 1 week ago

Scary. They can infect bats with nanoparticles that penetrate the skin, which means they can do this with humans too. If they can do that, they can inoculate us all against the virus using the same technique, or give us the virus in any virus. Does the world go out with a whimper or a bang, or a cough?

▲ 4 ▼

Jesus Sphere · 1 week ago

Or in this, and not a virus, what has infected and killed millions?

▲ 1 ▼

Tango · 1 week ago

Fake news.

▲ 2 ▼

Tango · 1 week ago

These people aren't people.

▲ 2 ▼

Kagetsuyo1 · 1 week ago (Edited)

Let me correct that for you : They HAVE infected the population.

▲ 1 ▼

CUSAWhoAmI · 1 week ago

these people are fucking crazy

they are like Bond villains or cartoon mad scientists

WTF are they DOING

they don't need to mitigate the risk of bat coronaviruses jumping species - it might never happen, and if and when it does we will respond then - by shutting borders like we should have done in February 2020, and implementing swift and total quarantine

but until that happens WTF are they doing in those labs

these people need to be strung up high

this is the Chernobyl of medical research

▲ 1 ▼

White Genesis Tactical · 1 week ago

What are they doing? Pursuing their passion and life's work made legal by people other than you and me.

▲ 1 ▼

Sixth China Sea · 1 week ago

This was a proposal for a bio weapon under the disguise of a bat vaccine.

▲ 1 ▼

EO · 1 week ago

This is disgusting

We better start seeing people in business suits and lab coats going to jail.

▲ 1 ▼

alexxi · 1 week ago

You know what?

Our fight would be defeated as people when we focus on useless debate of who unleashed this bioweapon. Because we already know the rouge elements that reside in the US deep state that pulled 9/11 did it using first develop it Fort Detrick or who knows where , then made it look like originated from Wuhan. China can blame the US and the US can point a finger on China etc.

Better look in the inside for the culprit than let your misdirected anger flushed wherever you see China news

▲ 2 ▼

Tomasia Tesla · 1 week ago

You assume it's real, you are your own "culprit".

▲ 1 ▼

alexxi · 1 week ago

I can concur that with you but that subject real/imagined is too useless for now, what is important is its consequences/ramp

▲ 1 ▼

SPQR · 1 week ago (Edited)

Rod Serling would be having a field day if he were still with us. This is some straight up Twilight Zone shit!!!!

▲ 2 ▼

Cody's_pillow · 1 week ago

The civilian masses should let the bullets fly.

▲ 1 ▼

Spirit Seith · 1 week ago

Anyone else think this is because they KNOW different countries have different shots that do different things to the populace? ...

England's Covid travel rules spark outrage around the world

> *Under the new rules, travellers fully vaccinated with Oxford-AstraZeneca, Pfizer/BioNTech, Moderna or Janssen shots in the US, Australia, New Zealand, South Korea or an EU country will be considered "fully vaccinated" and exempt from quarantine when they arrive in England from an amber list country.* ***But people who have been fully vaccinated with the same vaccines in Africa or Latin America, as well as other countries including India, will be considered "not fully vaccinated" and forced to quarantine for 10 days on arrival from an amber list country***

▲ 1 ▼

loyalpoint · 1 week ago

looks like they targeted only white countries using the bio-weapon

and the south korea (because high Christian population!?)

war on whites and christians

▲ 2 ▼

Totally_Stolloused · 1 week ago

Which is why there are several vaxs that produce different spike proteins. Some researchers are even suggesting a placebo is also being administered.

▲ 1 ▼

Spirit Seith · 1 week ago

If you happen to be running a global sized experiment you'd need to administer roughly 50/50 placebos in the first round and 90/20 live to placebo in the second round.

After that the "boosters" can all be the real shot (except of course for a chosen few)

▲ 1 ▼

Mace Cowbell · 1 week ago

Stop taking vax, and start taking immunity. Immunity is science, vax is politics

▲ 1 ▼

Hu Du [TRUMPER] · 1 week ago

No, we are required to have neither and it's backed by 2A.

We do not have to be immune to any virus, pass any crooked test they have or their bioweapon.

▲ 1 ▼

Big Iron · 1 week ago

Just remember, the initial cover story started with 'bat soup.'

No, the story started with the invention of FAUCI, the Chinese have been eating bats for **over 1000 yrs**.

▲ 1 ▼

Bubba 666 · 1 week ago

Meaning Of Dr. Anthony Fauci's Name

https://banned.video/watch?id=61d6bae6d7030e0c06d41

"The Sickle"

Angel of Death 2.0

▲ 1 ▼

mangale · 1 week ago (Edited)

I didnt believe you so I looked it up. Man, is this a coincidence or what ?

Fauci is an Italian surname. It is derived from the Sicilian word for "sickle", and originated as an occupational surname referring metaonymically to makers of sickles.

The Italian certainly made one hell of a sickle.

▲ 1 ▼

Hu Du [TRUMPER] · 1 week ago

The Trump fans bought that hook, line and sinker. Wasn't surprising.

▲ 2 ▼

Bubba 666 · 1 week ago

So in other words, the Pentagon and other high levels of our government knew all of this when it was first released in late 2019 (actually before). So anyone coming up with the standard: 'well we cant just take action without proof' should be considered an accomplice to war crimes.

In addition, anyone who was paying attention already knew that they were just going along with the false narratives because it's all part of a scripted play being hashed out presently, which includes real death and massive suffering as just part of the process.

▲ 1 ▼

kagetsuyo1 · 1 week ago

Every year this ********* starts to look more like The Running Man.

▲ 1 ▼

The Resurrexxxor · 1 week ago

Just wait for a new sport mixing football, MMA, and smear the kaiser and we're there lol

▲ 1 ▼

general.dragos · 1 week ago (Edited)

Vaccines are archaic. 18th century medical technology.

Why the focus is not on developing treatments to resurrect those on their Covid death bed is no mystery.

They don't want to save lives.

They want to maim and kill us with their poisonous vaccines.

NOT ONE NEW MEDICINE FOR POST-INFECTION TREATMENT OF COVID HAS BEEN CREATED.

yet everyone and their mother have created a covid vaccine.

▲ 1 ▼

CertainlyNOT2 · 1 week ago

Redracks and illegals, we can build back with that. At least the Soyboys and Karens will be gone.

▲ 1 ▼

Sylvester · 1 week ago

Washington is a free pass to screw people and kill others with impunity.

▲ 1 ▼

helderlo · 1 week ago

I think Nuremberg 2.0 should happen in Kansas City. That would be cool.

helderlo · 1 week ago

And Tony Fauci funded them with your tax dollars.

It will feel good to string these demons up, after a fair televised trial, of course.

gaze1978 · 1 week ago

They can try anything, but doesn't mean it will work. Bio weapons are crap alone, but Bio weapons coupled with psychological warfare, is a winning combination, think about what I am saying.

Bad Cop · 1 week ago

I see what you did there.

And for the record, I rarely am thinking!

Dy25 · 1 week ago

That is biological WARfare. Why are they not in a prison after what they have and are doing? Fauci should join them for his contributions.

Greg1 · 1 week ago

Everyone claimers for arrests that deep down we know are never coming. How do we know? Because these are the only COVID arrests we see.

https://mobile.twitter.com/_evelynrose/status/1410060782017800641

I'm not sure you can call this a COVID arrest. This guy was just casually walking & talking to an Aussie cop & he was taken down HARD! The boot of government on proud display.

Bobbyle · 1 week ago

But I'm supposed to think Alex Jones is crazy.

Bobbyle · 1 week ago

These people are Bond villains.

some straight up, Mary Shelley, Frankenstein level mad scientist stuff.

Dmitry C Fickley · 1 week ago

This is very typical of the way US corporations operate these days. The design work is done here and the manufacturing is outsourced to China.

Wu Ru **PENDING** · 1 week ago

And they may not even know what the finished product will look like.

exclimb · 1 week ago

WHEN WE SEE

https://paveloepoetry.com

She asked me how they were dispatched
I would not see her horrified
Nor grasp the horror doors unlatched
So she could watch how they had died

I love her much as theirs loved them
We both are old and need it not
Nor do require to condemn
Aloud - let imaged terror rot

But think of how the State Police
Had its freedom to impose
What their terror could release
Whatever dread/s fear they chose

How can it be that deep within
The human soul lies so much sin?
Is it the freedom that God gives
To manifest what almost lives?

An answer that we will discover
When we see through one another
Front to back and up to down
Demon skull to angel crown

Wise12 · 1 week ago

And they do this why?? Boredom eh? ....

left blank · 1 week ago

hunter biden smokes crack to make his father proud

10% for the big guy

left blank · 1 week ago

The Democratic Party is the enemy of the Declaration of Independence

left blank · 1 week ago

fauci took his product to wuhan and fauci used wuhan & perfected it using a CRISPR

DeceitfulBeast · 1 week ago

The apocalyptic possibility still exists of a chimeric MERS, with SARS-CoV-2 spike protein. All it takes is a person who is simultaneously infected with MERS and COVID-19 or a MERS infection recently after a vaccination. Both events have the potential of producing a 30% death rate, with a R0 of ~10.

Animal Mother · 1 week ago

An R0 above 5 would infect the entire country east of the Mississippi and 3/4th of the rest. That would be the "game over" virus for most of the world.

Dutchdaze · 1 week ago

All it takes is a lab

BugMan · 1 week ago

Now vaccine-pushing scientists want to turn your **GROCERIES into mRNA vaccines**

Now vaccine-pushing scientists want to turn your GROCERIES into mRNA vaccines - NaturalNews.com

Grow and eat your own vaccines? | News (uci.edu)

BugMan · 1 week ago

> "Ideally, a **single plant would produce enough mRNA to vaccinate a single person,**" said Juan Pablo Giraldo, an associate professor in UCR's Department of Botany and Plant Sciences who is leading the research, done in collaboration with scientists from UC San Diego and Carnegie Mellon University.
>
> "We are **testing this approach with spinach** and lettuce and have long-term goals of people growing it in their own gardens," Giraldo said. "Farmers could also eventually grow entire fields of it."

Ng Sagpeh · 1 week ago (edited)

Luckily I am eating spinach grown in another country tonight, and probably sprayed by DDT. At least that might kill the mRNAs.

left blank · 1 week ago (edited)

fauci is the problem

MEDE · 1 week ago

Zero interest -now get vaccinated and stop being stupid.

Lurkperpetual · 1 week ago (edited)

Suck it, lard gobbler.

left blank · 1 week ago (edited)

fauci democide

Pro_sanity · 1 week ago

Some hellusa horror story in the making here. I hope it ends with the death of the villains.

RobberVictimpolice · 1 week ago

Maybe the story here is that such research is very much "business as usual" for countries with broad weapons programmes.

Should it be?

bonsai_kitty · 1 week ago

In the next Resident Evil videogame, all mentions of the Umbrella Corporation should be swapped to EcoHealth Alliance.

I mean seriously, how downright evil do you need to be to call a gain-of-function research lab "EcoHealth"?

Karaicy · 1 week ago

> They were formerly known as the Wildlife Preservation Trust. Why would radical enviro-nistas be interested in making viruses more lethal to humans? That's the question that really needs answering.

left blank · 1 week ago

vitamin D, not vaccines, is the key to fighting COVID-19

left blank · 1 week ago (edited)

mass murder

left blank · 1 week ago

michelle obama stole over $100 million dollars from taxpayers

her plan is to use illegals and her lobbying agency

to overthrow the Constitution

Jonas9 · 1 week ago

Got the first name wrong, it is Michael...

left blank · 1 week ago

> vaccine.experts_linked_with.drug.companies

left blank · 1 week ago

The Great Fly-Cover-up

Sand **PENDING** · 1 week ago

DARPA is in up to its neck on the release of the virus in Wuhan. Cui bono?

Wise Owlwoo · 1 week ago

A couple of days after the news broke about a large number of Navy Seals refusing the vaxx, we get this deceptive MSM headline. The missing guy, who is implied as a killer by the headline, is not described as elderly (which he is) or a former National Parks employee, which he was. At 74, it was decades ago when he was a Navy Seal. The propaganda never ends...

Rescue crews are searching Yellowstone for a former Navy SEAL after his half brother was found dead in the park (msn.com)

Estimated_Lab **PENDING** · 1 week ago

So the virus is a vaccine. How novel.

Jack Rebellar · 1 week ago

did you mean the vaccines are the virus. ?

Estimated_Lab **PENDING** · 1 week ago

> *"Dascak hadn't fully considered the dangers involved in enhancing the virus via gain-of-function research, or by releasing a vaccine into the air."*
>
> I'm trying to get a handle on this.

Feminine Gold Phallosy · 1 week ago

Of course he knew what he did.

Estimated_Lab **PENDING** · 1 week ago

The nano particles were for skin penetration. A "vaccine" was released into the air. Covid19 is airborne. I think they merged and mutated. Kind of what we are seeing with our own vaccines now.

Juan Dorthalin · 1 week ago

These guys seem intent on ending mankind. But unless they have a death wish, logic dictates there is an anti-dote to these horrors if they're trying to release it. Dont be fooled. Wasn't meant for bats.

Wu Ru **PENDING** · 1 week ago

There isn't an antidote. It's a genetic targeting bioweapon and it doesn't target Ashkenazi shiz. So they don't have to worry about spike protein issues with vaccine either. So they don't have anything to worry about. This was found in 2020.

Bad Cop · 1 week ago

Well. That is quite a claim.

That's why they vaxxed up almost everyone in Israel?

Wu Ru **PENDING** · 1 week ago (edited)

Likely yes, not that we can know they even took vax. Of course they are now "most vaxxed" for future use. They don't want to be seen here

"Cynthia McKinney: Ashkenazi ***** do not have the particular protein that allows the SARS-CoV-2 to thrive in the human body.

Apart from vaccines and gain of function COVID being used to depopulate blacks in particular, note this:

Straight from the study: Ashkenazi ***** do not have the particular protein that allows the SARS-CoV-2 to thrive in the human body.

New insights into genetic susceptibility of COVID-19: an ACE2 and TMPRSS2 polymorphism analysis"

https://bmcmedicine.biomedcentral.com/articles/10.1186/s12916-020-01673-z

It's on the chart. Right side ELR is you and ASJ is them. Top is deleterious genes. That tiny minority of 15 million is strangely the most genetically researched on the planet and are mostly the same, admittedly, due to long term inbreeding.

Wu Ru **PENDING** · 1 week ago

> It's on the chart. Right side ELR is you and ASJ is them. Top is deleterious genes. That tiny minority of 15 million is strangely the most genetically researched on the planet and are mostly the same, admittedly, due to long term inbreeding.
>
> https://en.m.wikipedia.org/wiki/Medical_genetics_of_Jews
>
> https://www.sott.net/article/383899-The-surprising-origins-of-Ashkenazi-****

Blackwood · 1 week ago

Who's handling Peter Daszak and who's funding the handler?

▲ 1 ▼

captain cook · 1 week ago

Me

Joe dirt · 1 week ago

Sic Semper Nocibo!

▲ 1 ▼ 1

Beatdown · 1 week ago

:)

▲ 1 ▼

Archimedes bathwater · 1 week ago

Only in CLOWNWORLD can the criminally insane (Fauci, Daszak, US Federal gov) commit crimes against humanity and NOBODY GOES TO JAIL.

▲ 1 ▼

wigb2 · 1 week ago

Without my cynicism hat on, what was the point of making the virus more virulent to humans? That makes no sense because they were also making themselves susceptible as well.

There was/is a much bigger plan out there.

▲ 1 ▼

Pedro the cat2 · 1 week ago

The idea of bioweaffare is to release the agent when only YOU have the antidote/vaccine/serum, etc.

It has always been the aim of biocriminals to kill humans while they remain alive.

▲ 1 ▼

Gott · 1 week ago (edited)

Did 9/11 ever really make sense? *They hate us for our freedom*

All US operations are illogical. They are only interested in the results.

▲ 1 ▼

Pedro the cat2 · 1 week ago

9/11 was a coverup for thefts.

When you see what was in the buildings you will know.

▲ 1 ▼

Gott · 1 week ago

Each operation has many aims, they don't go ahead with them, unless they achieve several goals.

You can list at least 10 results for the deep state from 9/11

▲ 1 ▼ 2

Joe dirt · 1 week ago (edited)

It's solid as the breaks in the landscape, "what if" scenarios to be ahead of potential curves.

But as some cynics point out, it could be weaponized. Evil genius.

▲ 1 ▼ 1

carlosweb · 1 week ago

Where is Daszak these days? You would think it past urgent to force him to explain everything and cease mass genocide research immediately.

▲ 1 ▼

karenfjeanfro · 1 week ago

depopulation agenda, but liberals are cool with this

▲ 1 ▼

Everybody Ed American · 1 week ago

How in the hell is this not the lead story everywhere and people all over the globe demanding the arrest of Peter Daszak and Dr Fauci. This is our own government pointing to these two as the likely culprits.

▲ 1 ▼

Dogwatch · 1 week ago

Because the proposal was not approved, and nothing further happened. In other words it is a non-story.

▲ 1 ▼ 2

Chet Rice · 1 week ago

You're right. Thats why people can't be prosecuted for Conspiracy or attempted murder.

▲ ▼

Everybody Ed American · 1 week ago

You are one dumb bastard.

▲ ▼

noscere on mostlooks · 1 week ago

Daszak: "I did not have gain of functions with that bat!"

▲ 1 ▼

Kyrine · 1 week ago

I only touched it with a cigar.

▲ 1 ▼

Schwarzmacke · 2 week ago (edited)

ARREST that MUTHAFCKA Daszak!!

That FCKA Fauci AS WELL!

▲ 1 ▼

YRMedy · 1 week ago

If your pissed they all sold out humanity just wait till we find out how cheaply they were paid.

▲ 1 ▼

Hugh Jass1 · 1 week ago

So it is becoming obvious that there is a gigantic cover up on top of multiple other coverups. The question is why. I understand they were working on something that they should not have been or at least they should have taken more precautions, but why the insistence on vaccines? I suspect these scientists know more about the upcoming effects of this virus and likely the vaccine. For example, by giving the vaccine to those with natural immunity, they can easily determine if the vaccine or natural immunity is causing potentially more aggressive complications in the future. It does not add up. Something is missing here.

▲ 1 ▼

Wise Element · 1 week ago

You don't ask why. Crazy people do crazy things. That's why their relatives used to keep them locked in the attic back in the day.

▲ 1 ▼

drinker_shot · 1 week ago

Indeed. dr. david martin's brief history of covid-19 shows that this whole thing has been carefully planned and executed over a period of no less than twenty years.

https://www.davidmartin.world/wp-content/uploads/2021/01/The_Fauci_COVID-19_Dossier.pdf

▲ 1 ▼

air target · 1 week ago

Nobody left to trust on where this disease or the vaccines go. All authorities are either explicitly guilty involved, or complicit.

▲ ▼

overworldwriter · 1 week ago

What did Fauci and other Americans that funded the Wuhan Lab know and when did they know it.

▲ 1 ▼

Dumpster Elite · 1 week ago

We will never know, as CONgress is in on it (or being told to ignore it), along with the "Justice" Dept.

▲ 1 ▼

Sotsumber · 1 week ago

They planned it .

▲ 1 ▼

Hoosonofhell · 1 week ago

This fat W [illegible] Daszak should be waterboarded immediately.

▲ 1 ▼

Alex21c · 1 week ago

Wuhan Scientists Planned To Release 'Chimeric Covid Spike Proteins' Into But Populations Using 'Skin-Penetrating Nanoparticles'

So I have to wear a FFRCKN mask when I go FRIGGIN shopping for Cold Cuts and Hot Dogs or salad makings because some smugget idiot wants to win a Nobel Prize...

Just totally ridiculous and absolutely absurd...

So billions of people worldwide have to be fully or partly terrified out of their minds what might happen to their loved ones from some stupid epidemic so some moron can win a Nobel Prize...? And that somehow makes sense to the retards & halfwits in the world of science... Some of these science quacks, fakes, and clowns are too smart by half and smugget by quadruple.

Just totally ridiculous and absolutely absurd...

RDR · 1 week ago

Just tells you what kind of psychopaths are running certain things. Some things are well beyond salvageable.

▲ 1 ▼

DeletePrace · 1 week ago

Madness grows exponentially.

▲ 1 ▼

Wander Lust · 1 week ago

I don't think it is about winning a Nobel Prize. Pretty sure they are all part of a group of Malthusians driven by the idea of population control.

▲ 1 ▼

Alex21c · 1 week ago (edited)

Right---population control---that's why the globalist wackos are into Open Borders...yeah right... Although it is freaky with some of the Malthusian inspired people now getting into bugs and eating bugs... bug burgers & bug chips & bug smoke... and they think they are avant garde and sophisticated and cutting edge in dining on bugs... which is funny since there's lots of species that eat bugs that really aren't that brainy & awoke & bus enlightened as some of the trendy dweebs that are dining on bugs...

▲ 1 ▼

Kardo C · 1 week ago (edited)

What is it going to take to convince you this is a subset of depopulation strategies? It is only one branch. When will you rise above your cognitive dissonance to exterminate this multi-generational effort to murder and sterilize you, your family, and to erase millennial, genetic diversity in the human populations of the Earth? This particular effort may have been rejected funding by DARPA, but, there is a sub-DARPA, a black DARPA that damn well financed it, and is financing a multi-headed hydra of operations to kill or sterilize you one way or another, slowly, or rapidly.

If this was 10,000 years ago and there was a serial killer in your tribe or village, a serial murderer, what would you and yours have done? If Jeffrey Daumer lived in the apartment above you, and you knew it, what would you have done? Would you have been the cop who brought back his escaped Chinese victim to Daumer to finish him off which he did by drilling holes in his head? What is it going to take to drill the truth into your head?

▲ 1 ▼

Wise Element · 1 week ago

A lot of people consciously or subconsciously equate their government to parents who are smarter than them and will take care of them. So there is a lot of cognitive dissonance to overcome.

▲ 1 ▼

Livelibrawoth · 1 week ago

Must see for every Zerohedger...

https://www.bitchute.com/video/OKuXBAUTBbu/

El_Pantsa · 1 week ago

Yes, very good video

THX

▲ 1 ▼

AbleTheDog2 · 1 week ago

and what makes you think that they haven't already ?

remember folks, these people work for lucifer

▲ 1 ▼

bowerlaris · 1 week ago

Any Red State AG can put out an arrest Warrant for these douche bags. Gotta fight them up while you still can.

▲ 1 ▼

Resist or Hyperinflation · 1 week ago

Fraud06 needs to be on death row.

▲ 1 ▼

dinkle_by_zero · 1 week ago

Daszak better register as a Democrat or he could be in some trouble

▲ 1 ▼

Roberto Salum · 1 week ago

And become seriously gay.

And adopt some black children.

▲ 1 ▼

Antibugger · 1 week ago

The Rothchilds are behind all of this, they want to cut the population down by 1/2. They control trillions, I know one.

▲ 1 ▼

SheriSplog · 1 week ago

if humanity believed in justice

▲ 1 ▼

ecrlpsus · 1 week ago

We have our media trying to get us to believe things that are not true.

We have our military headed by a man, milley, that is treasonous.

We have our medical establishment trying to create viruses that will kill us.

We have a federal reserve that is trying to shift all wealth from us to them.

And other countries are even worse.

▲ 1 ▼

gogo1 · 1 week ago

And most of the world under a spell.

▲ ▼

SheriSplog · 1 week ago

billions are free of this mental disease, those who legalized IVERMECTIN.

It is only the west that is so mentally diseased, so self loathing, it eats up this crap sandwich

▲ 1 ▼

pull_attention · 1 week ago

Remember, this was brought to everyone by obama and Biden. They signed off.

In Washington, all politicians have a fall guy. I suggest the deep state should make a big guy fall.

▲ 1 ▼

Ms Ru · 1 week ago

Tell Anni Trump is STILL pumping his big and beautiful vaccine that he knows is bioweapon. So get it like he is currently telling you too.

▲ 1 ▼ 1

sockjoe · 1 week ago

Steve Peters isn't calling him out on this. Why?

▲ 1 ▼

TheKnifeer · 1 week ago

Isn't that nice! Now make them eat a dozen live bats and draw and quarter them. We don't need them in the gene pool!

▲ 1 ▼

gilbpac · 1 week ago

all this rate, some advanced civilization is going to look at earth and conclude: "Nuke it from space... we must protect the universe from those nut jobs"

▲ 4 ▼

freakscene II 1 week ago

Ha! Good one.

▲ ▼

phillyla 1 week ago

I am sure this is already somewhere in the long list of comments

"The Elites hate you and want you dead"

▲ 4 ▼

Jury_rggd 1 week ago

Another deadly "CURE" already manufactured and desperately looking for a "DISEASE" to develop!

▲ 4 ▼

CaptainMoonlight 1 week ago

Is there any reason we haven't dropped a tactical nuke on Wuhan yet?

▲ 4 ▼ 3

Dogspurt 1 week ago

China's nuclear response.

▲ 1 ▼ 1

Cardinal Fang 1 week ago

Sometimes I actually think Fauci wanted to create a doomsday scenario where he comes out on top of a self aggrandizing mutant troll army

And he has come close with the Covid Nancy army.

▲ 4 ▼

Gophamet 1 week ago

All to catch a close up whiff of Cankle's cooter.

▲ ▼

toady 1 week ago

The same 'Chimeric Covid Spike Proteins' that are in the "vaccine?"

What could go wrong?

▲ 4 ▼

HoPewGassed 1 week ago

Oh, shut up and "trust the science"! /s

▲ 4 ▼

fel.temp.reparatio 1 week ago (Edited)

"darpa refused the contract" ...but perhaps daszak's ego got the better of him, mad scientist style, and decided to put local communities at risk regardless

that would explain a lot...

▲ 4 ▼

KayakTime-11 1 week ago

This is why we need to take control of the government and start using it to crush these elite maniacs. Every where you look you have people exploiting new technology to profit at the expense of the masses. Where is the oversight to these "philanthropists" and big tech companies etc. Anyone else just sick and tired of learning every day that someone is trying to hurt you, or exploit you and no one seems to be able to put a stop to it? Our entire society is completely neutered, like a pig waiting to be slaughtered.

▲ 4 ▼

DayWear 1 week ago

Send hillary into the lab to wipe it with a cloth.

▲ 4 ▼

Brash Brannigan 1 week ago

Trump and Pence both caught covid, as did many other Republicans. How may members of the CCP came down with covid?

Who gives money to Peter Daszak, other than Fauci with our tax dollars? Daszak should be thoroughly investigated. But, Chris Wray's FBI is too busy trying to make criminals out of political dissidents.

▲ 4 ▼

Gone 1 week ago

FBI couldn't track down Barry Soetoro in front of their nose.

▲ 3 ▼ 1

Head_Shots_Work 1 week ago

Here's a 'novel' idea, instead of toasting US allies in Iraq, why doesn't BideFK order a drone strike on these two pricks and do humanity a favor. And leave the God Dmmed bat alone will ya? Aren't they struggling worldwide to stay alive anyway? Most of them are endangered here in the US. Fricking hell guys.

▲ 4 ▼

aeslong 1 week ago

no doubt that ussa gov is one part of virus creators

▲ 3 ▼

Head_Shots_Work 1 week ago

It was for sure - ample proof including the Harvard scientist that was supposed 'busted' for sending details to China (got his wrist slapped and they probably reduced his pension by 1%). That's just part of it - obviously Fauci and others were involved. So - drone strike all of them. If you are in Boston and other 'areas' of interest - stay alert and prepare to duck and cover!

▲ ▼

Marrubio 1 week ago

[AUSTRALIA - Police start shooting at unarmed civilians at the Shrine of Remembrance.]

▲ 4 ▼

liberty2day 1 week ago

the message is clear.

"never mind truth, or reality, or science, you will obey us, slaves, or you will die."

THIS, after this marker virus was deliberately created and released in order to wage war against humanity.

▲ 3 ▼

liberty2day 1 week ago

oh, and don't even think about using medications on it unless you choose only the poisons we let you choose.

▲ 3 ▼

liberty2day 1 week ago (Edited)

This was the TEST RUN, with the marker virus.

the next round will be brutal and unforgiving.

▲ 4 ▼

OzCynic 1 week ago

Yes. And having made the entire Western World highly suspicious of the pitifully misdirected attempts to (allegedly) contain the disease, the next wave of the Chinese Communist Coronavirus will find the human population a whole lot easier to infect.

Have an upvote.

▲ 2 ▼ 1

walküre 1 week ago

no real reason to release anything more that could actually be traced back

with ADE, the common cold will put people into the hospitals

hospitals getting overwhelmed, triage, deaths traps

boomer remover

▲ 2 ▼

BigDawgz 1 week ago (Edited)

My local "news" is already pushing flu shots REALLY hard...insistent that people get them in October. Why? Flu season doesn't really even hit until Jan/Feb. They've also shown a cavalcade of "officials" who claim that the past 2 yrs the number of flu cases "has been very low but this year looks to be higher" and that it would be "devastating" if people had flu & COVID at the same time. Frankly, it just feels like they're setting up a cover narrative for when the jabbed start dropping like flies.

Also, if hospitals become overwhelmed, it'll be due to STAFFING ISSUES. Maybe firing all those unvax'd nurses, doctors & therapists wasn't such a bright thing to do. But, they did it to perpetuate the narrative that it's "vital" for everyone to get jabbed & also the "hospitals are overwhelmed" narrative.

▲ 1 ▼

walküre 1 week ago

in Europe they're starting in September..

need to get the crap into the populations to spread the disease

winter 2017/18 was a really bad "flu season".. caused supposedly by a flu vax that didn't have the right cocktail

it was by design, and if it weren't for Trump.. they would have rolled out the plandemic in 2017/18

Soros said "Trump is a speedbump in the road to agenda 2030" .. Trump opposed the globalist's plans but succumbed in 2019/20 during the re-election year. His focus was on trade war with China, and he must have gotten totally sideswiped by the Davos crowd. Could only follow along with any chance of re-election. Fighting Fauci and Davos in the open during a time when the media told Americans that people were dropping like flies.. would have been the downfall. In the end the other side had to cheat anyway.

▲ ▼

Rich Stoehner 1 week ago (Edited)

Im ready for some vigilante justice.

▲ 4 ▼

liberty2day 1 week ago

the psychopaths are in charge.

how do I check out?

▲ 4 ▼

koan 1 week ago

Roll up your sleeve...

▲ 4 ▼

Againstthegrain 1 week ago

Any biological weapon defense program is inherently offensive in nature. Just another trick to make people believe it's for good.

▲ 4 ▼

Horatio Cornblower 1 week ago

"We are all in this together"

(pull my finger!)

▲ 4 ▼

nofaith 1 week ago

And when will Daszak be tried for Crimes against Humanity?

This guy is Goebbels protege.

▲ 4 ▼

wilsonEdwards 1 week ago

mister dascic, you are lying.the dept of defense does not fund gain of function research, nor has it ever funded biological weapons.

because that would be wrong.

with love,

gen millie

▲ 4 ▼

Freeman of the City 1 week ago (Edited)

Dr. Charles Lieber, 60, Chair of the Department of Chemistry and Chemical Biology at **Harvard University**, was **arrested** this morning **January 28, 2020** and charged by criminal complaint with one count of making a materially false, fictitious and fraudulent statement.

According to court documents, since 2008, Dr. Lieber who has served as the Principal Investigator of the Lieber Research Group at Harvard University, which specialized in the area of ***Nanoscience***, has received more than $15,000,000 in grant funding from the **National Institutes of Health (NIH) and Department of Defense (DOD).**

[https://www.justice.gov/opa/pr/harvard-university-professor-and-two-chinese-nationals-charged-three-separate-china-related]

▲ 4 ▼

Icallputs PREMIUM 1 week ago

When the CCP blames the US for this pandemic there is apparently considerable truth in that accusation... US initiative, US funding, US directed technology. No wonder our intelligence community hides the Wuhan lab leak.

▲ 4 ▼

Jethro 1 week ago

The CCP were waist deep in this mess too. The Chinese only observe ethics when it benefits them.

▲ 2 ▼

McGantic 1 week ago

Funny, this will never get picked up by the sheeple.

To admit they've been played is too painful.

Under the rug with you, truth.

▲ 4 ▼

Epiq Epoch 1 week ago

Video games are the virus. **** is the virus. Fractional reserve banking is the virus. "Research institutions" are the virus. Hollywood is the virus.

▲ 4 ▼ 1

dark pools of soros 1 week ago

the news is the virus

▲ 2 ▼

Engineer Oldenborger PREMIUM 1 week ago

If this pandemic actually was a high virulent MERS variant... all the things we've done for the wuflu would have made sense.

So either this was a dry run, a useful crisis, or we really are so weak that a nothing burger cold caused us to wreck our entire society and economy.

▲ 4 ▼

Jethro 1 week ago

I vote the latter.

This wasnt even a very lethal pandemic. The whole scenario was pathetic.

▲ ▼

stljoe 1 week ago

Why would all the things we did make sense? None of them actually worked.

▲ ▼

Engineer Oldenborger PREMIUM 1 week ago

It didn't "work" because, almost from the get go, a lot of people realized it was unnecessary for anyone under 50 lacking underlying conditions.

There are ways to mitigate spread that were implemented that would be effective if people found it necessary.

The first being, properly fit masks with filtration levels capable of capturing a virus, used by people that left their homes only for absolutely necessary reasons.

Australia's low incidence rate indicates that lockdowns work, and hospitals have used proper PPE successfully for a long time. The vaccines, as experimental as they are - as ineffective as any vaccine is against an upper respiratory virus - as bad an idea as it is to use a virus subunit against an RNA virus - DOES introduce the humoral system to a component of the virus, allowing the body to mount a defense.

We additionally learned that our tests and testing protocols were **** and functionally useless., eg we should not be considering an infection to be a "case" for the wuflu... during a real existential threat level pandemic these overly cautious methodologies will prove useful.

There were a lot of useful lessons from this, the main being don't destroy you economy and society for a pissant cold.

▲ ▼

Joe A 1 week ago

WTF?!

Ok. Well, I guess then that Daszak was right after all. There was no lab leak and the virus jumped from bats to people BECAUSE THEY INFECTED THE BATS WITH THIS DEADLY STRAIN OF COVID.

▲ 4 ▼

IslayAddict 1 week ago

Someone already proved it came from a lab because 3 or 4 positively charged molecules are next to each other which is an impossibility in nature. https://www.zerohedge.com/covid-19/virologists-claim-fingerprints-manipulation-prove-covid-19-man-made-no-credible-natural

▲ 1 ▼

Myco_hetero 1 week ago

Thanks for the repost I had forgotten this article.

▲ ▼

Joe A 1 week ago

Yes, thanks.

▲ ▼

CarlinsWay123 1 week ago

They want us dead!!

▲ 2 ▼

Harold 1 week ago

or a robot

/beep

▲ 3 ▼

NattyDread 1 week ago (Edited)

Im not on Twatter but look at this crap: https://www.independentsentinel.com/pop-candidate-for-nv-lt-gov-dragged-out-of-stalinist-meeting-and-injured/

****s about to turn hot...

▲ 2 ▼ 1

Ghost of Elon Future 1 week ago

This is what you want running your country? White female voters??

▲ ▼

Harold 1 week ago

https://twitter.com/hashtag/IStandWithTradies?src=hashtag_click&f=live

▲ ▼

Ted Baker 1 week ago

today everyone walks around filming ...

no wonder Hollywood is disappearing

▲ ▼

Lamejokes 1 week ago

Enough with all this nonsense.

▲ 4 ▼

I'm in charge 1 week ago

F'n clown world.

the covid pandemic is an international criminal conspiracy between the governments and militaries of the united states and china; the university of north carolina-chapel hill; the bill and melinda gates foundation; the world health organization; and good knows who else and yet no recognized media outlet is investigating same.

americans are being forced to undergo experimental gene therapy inoculations under threat of termination of employment or loss of benefits and no one bats an eye that these human rights violations.

the united states and chinese governments are guilty of crimes against humanity and it's the conscientious objectors to this tyranny who are being bankrupted, harassed, scourged, and arrested.

"...and there was given unto him a mouth speaking great things and blasphemies; and power was given unto him to continue forty and two months..."

forty-two months is a long f'n time to put up with this nonsense.

▲ 3 ▼

doctorthewind 1 week ago (Edited)

Martin Armstrong has been writing about this since late 2019. Gates bought huge amounts of shares in Pfizer/BioNtech two months before the intentional Wuhan leak with Soros following shortly after. Gates has gotten western countries to donate billions and buy these jabs for third world countries making a fortune in the process. He is also behind the forced jabs and passports having donated to the FDA, CDC and WHO. The leak was in China to blackmail them into bending the knee to the Great Reset, give up sovereignty to the UN, destroy their economies, then Build Back Better using the green agenda. It is no accident the new bill in Congress is Build Back Better. Both China and Russia know it was leaked and in fact it did not spread naturally thru out the planet but was spread intentionally so the virus could be used as cover for their move to a one world government and authoritarian and communistic/feudalistic society and government. Both have taken a very firm hand in meeting and dealing with the US, UK, EU, etc and their so called diplomats like Blinken, Sherman, Borrell in the EU, etc. In fact the west is shocked at the treatment by both as they both know their very survival is at stake and they will not bend the knee under any circumstances. The WEF has only to the end of 2022 to implement this whole Agenda 2030 and time is running out.

The existing debt based system is collapsing and unsustainable as western governments are having problems servicing debt and meeting huge social obligations without massive central bank intervention which is about to run out of bullets and then game over. They are desperate to replace this with MMT bypassing banks and UBI to replace pensions. They cannot destroy their economies as they are doing now with lockdowns like Australia which is the test case and then spreading again across the west to then Build It Back Better if China, Russia and all their trading partners are going in the other direction. The west has tried sanctions and failed, they tried to move on Russia with Ukraine and failed, China using Hong Kong and failed and their only option left is war which is coming as they have no choice. They are trying to provoke both again using Taiwan and the Aussie BS and in Ukraine as they are again building up forces against the people of Donetsk. As the west is being torn apart and divided with riots and protests across Europe, UK, Australia, etc. The vaxed against the unvaxed, forced vaccines, passports, limited travel, restrictions on where to eat, shop, drink, etc. indoctrinating children in CRT, LGBQT, white supremacists, socialism, communism, etc., the Pentagon's other war against whites, conservatives, populists, etc. joined by the DOJ, Homeland Security, FBI, censorship, no free speech, tightly controlled news and narratives, complete betrayal by the medical, pharma, MSM, public health industrial complexes and it goes on and on. Western culture is being destroyed along with their economies and as AE computer models have forecast the Great Reset fails but the west is also destroyed. China emerges as the world's financial center and center of innovation. They and Russia have prepared for all out war against the west. Russia is watching Ukraine and Lavrov has warned that if any attack against Donetsk will result in the country no longer existing and in addition hitting targets that are helping them, ie. NATO, US, Brussels, etc. Again they know as China that the west and WEF will not turn back as they have no choice as they are collapsing!

▲ 3 ▼

DeRiverKansas-TheDisfiredRag 1 week ago

ohh my fweedumb is being taken away because i have to wear a mask to buy a burger

bwahahahbwahahaah

▲ ▼ 10

Cirdan PREMIUM 1 week ago

moron

▲ 3 ▼

South China Sea 1 week ago

Moron

▲ 1 ▼

OFCY **Max21c** 1 week ago

> *Wuhan Scientists Planned To Release "Chimeric Covid Spike Proteins" Into Bat Populations Using 'Skin-Penetrating Nanoparticles'*

Since 9-11 terrorists occasionally kill and injure a few people every now and then. Scientists have killed millions.

▲ 3 ▼

hyperspd7 1 week ago

Ok... when do we see some mutherf**king public hangings? W T F. Smoking gun info here. Fauci... your day is coming. I'm not going to hunt you down. But I bet someone will.

▲ 3 ▼

Pedro-the-cat2 1 week ago

We need facts and not conjecture about the Covid-19 LIE.

Shout this from the rooftops:

https://gift.guardian.org/2021/08/22/30-facts-you-need-to-know-your-covid-critical-read/

▲ 3 ▼

CoMuPuSh 1 week ago

Peter Daszak of US-based EcoHealth Alliance,

Is Daszak a chinese name?

an anal retentive brit, right?

"BIDEN REPORT: 50% 50% CHANCE OF A LAB LEAK. THIS MEANS THERE IS 50 /50 CHANCE DASZAG KILLED OVER 4 MILLION PEOPLE, AND, THANKS TO FAUCI AND OTHERS, DASZAK DID IT ON U.S. TAXPAYERS DIME!"

https://peterdaszak.com/

▲ 3 ▼

Gekko Jr 1 week ago

Updated Super Poll:

Up Vote: At least some bad guys will get into trouble.

Down Vote: Nobody will get into trouble.

▲ 3 ▼ 0

oddblack 1 week ago

Let's see what happens.

Nothing.

▲ 3 ▼

Gekko Jr 1 week ago (Edited)

For sure. ***Pro Tips Cheat Code to Life:*** Any major event is viewed as nothingburgers piled mile high and no bad guys get busted ever.

Leftist lunatics will fact check the mile high aspect and ignore everything else. We will have 00.25 members of CONgress investigate with thorough and conclusive findings.

▲ ▼

Totally_Disillusioned 1 week ago

These monsters and EVERYONE associated with them are to be hauled into the world court and, hanged. That includes Fauci. An email will surface between Daszak and Fauci discussing where funding would be more likely.

▲ 3 ▼

Crime Ideas Always 1 week ago

Live TV as a warning! Never Again!

▲ ▼

I am jack's dirty dog 1 week ago

You know it's bad when even Darpa (maker of killer robots and spyware) wants no part of it.

▲ 3 ▼

BigCumulusClouds 1 week ago

The CIA is very clever: they put these stories together to make people think there may be something with respto the covid virus nonsense.

▲ 3 ▼

Yamaka Yeshu 1 week ago

Exactly,

Convid , no biology or Chinese needed.

▲ 1 ▼

Kelley 1 week ago

The biggest cause of the sickness and death is the roll out of 5G along with increased use of WiFi.

I predicted then years ago that there would be a lot of diarrhea and vomiting occurring. Sure enough, those signs along with skin rashes have cropped up. None of them are cold symptoms.

▲ ▼

boyblunger7777 1 week ago

BUCK FIDEN....

https://twitter.com/JT4USA/status/1440500316726693888

▲ 3 ▼

YouJerkCoolAbt 1 week ago

Epic.

▲ ▼

Solsamber 1 week ago

The Hunter story was buried to make Joe's path easier .

The MSM covered it up and now their ratings must be tanking so they launch it .

Democrats must be getting ready to ditch dementia Joey .

China wary wary happy with their Joey investment .

▲ 3 ▼

Agent Smith 1 week ago

12 months was always the max he we would serve as POTUS.

Only reason to install a literal dementia patient as POTUS is because you want them easily controlled and to not be there long.

▲ 1 ▼

View More Comments

DISCRIMINATION NOTICE PRIVACY POLICY DISCLAIMER ADVERTISE WITH ZEROHEDGE

COPYRIGHT ©2009-2021 ZEROHEDGE.COM/AND MEDIA, LTD