Free speech is fleeting, this content will disappear in:
1 hours 36 minutes 41 seconds
Learn More

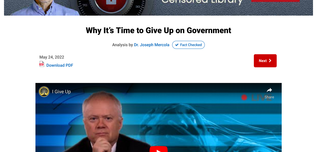

Why It's Time to Give Up on Government

Analysis by Dr. Joseph Mercola ✓ Fact Checked

May 24, 2022
Download PDF

Next

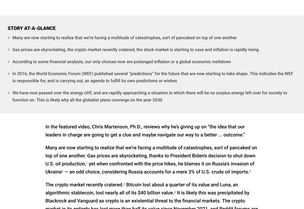

STORY AT-A-GLANCE

- Many are now starting to realize that we're facing a multitude of catastrophes, sort of pancaked on top of one another
- Gas prices are skyrocketing, the crypto market recently crashed, the stock market is starting to cave and inflation is rapidly rising
- According to some financial analysts, our only choices now are prolonged inflation or a global economic meltdown
- In 2016, the World Economic Forum (WEF) published several "predictions" for the future that are now starting to take shape. This indicates the WEF is responsible for, and is carrying out, an agenda to fulfill its own predictions or wishes
- We have now passed over the energy cliff, and are rapidly approaching a situation in which there will be no surplus energy left over for society to function on. This is likely why all the globalist elites are now jumping on the train

In the featured video, Chris Martenson, Ph.D., reviews why he's giving up on "the ideas that our leaders in charge are going to get a clue and maybe navigate our way to a better … outcome."

Many are now starting to realize that we're facing a multitude of catastrophes, sort of pancaked on top of one another. Gas prices are skyrocketing, thanks to President Biden's decision to shut down U.S. oil production; yet when confronted with the price hikes, he blames it on Russia's invasion of Ukraine[1] — an odd choice, considering Russia accounts for a mere 3% of U.S. crude oil imports.[2]

The crypto market recently crashed.[3] Bitcoin lost about a quarter of its value and Luna, an algorithmic stablecoin, lost nearly all of its $40 billion value.[4] It is likely this was the end result predicted by Blackrock and Vanguard as crypto is an existential threat to the financial markets. The crypto market in its entirety has lost more than half its value since November 2021, and Reddit forums are reportedly flush with suicide discussions.

The stock market is also starting to cave, and inflation is starting to careen out of control, thanks to the U.S. government borrowing (read printing) trillions of dollars from the Federal Reserve which, by the way, is not federal but a privately-owned corporation. The reason we pay federal taxes is because we have to pay interest on the money the federal government borrows from this private lender.

Ditching this central bank, i.e., the Federal Reserve, and printing our own U.S. currency would keep inflation at bay, since the central bank system only has a life span of about a half-century. Then, it collapses under the weight of the accrued debt. The interest is simply too great to ever be paid off.

So, it's important to realize that the collapses of energy and finance we're about to experience are not accidental. Parts are intentional and fabricated, and other parts are unavoidable thanks to relinquishing our national currency creation to a central bank.

Uncontrolled Crash Appears Inevitable

We're now faced with nothing but painful options. As reported by Spanish economist and investment manager Daniel Lacalle:[5]

> *"After more than a decade of chained stimulus packages and extremely low rates, with trillions of dollars of monetary stimulus fueling elevated asset valuations and incentivizing an enormous leveraged bet on risk, the idea of a controlled explosion or a 'soft landing' is impossible.*
>
> *The first problem of a soft landing is the evidence of the weak economic data … both the labor participation and employment … have been stagnant for almost a year … Real wages are down, as inflation completely eats away the nominal wage increase.*
>
> *According to the Bureau of Labor Statistics, real average hourly earnings decreased 2.6%, seasonally adjusted, from April 2021 to April 2022. The change in real average hourly earnings combined with a decrease of 0.9% in the average workweek resulted in a 3.4% decrease in real average weekly earnings over this period …*
>
> *The second problem of believing in a soft landing is underestimating the chain reaction impact of even allegedly small corrections in markets. With global debt at all-time highs and margin debt in the US alone at $773 billion, expectations of a controlled explosion where markets and the indebted sectors will absorb the rate hikes without a significant damage to the economy are simply too optimistic. …*
>
> *However, the biggest problem is that the Federal Reserve wants to curb inflation while at the same time the Federal government is unwilling to reduce spending.*
>
> *Ultimately, inflation is reduced by cutting the amount of broad money in the economy, and if government spending remains the same, the efforts to reduce inflation will only come from obliterating the private sector through higher cost of debt and a collapse in consumption …*
>
> *There is no easy solution. There is no possible painless normalization path … There are only two possibilities: To truly tackle inflation and risk a financial crisis to the point of debt vacuum effect or to forget about inflation, make citizens poorer and maintain the so-called bubble of everything … Federal reserve chairman Jerome Powell will have to choose between the risk of a global financial meltdown or prolonged inflation."*

World Economic Forum Has Told Us Their Plan

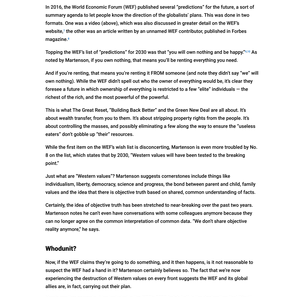

In 2016, the World Economic Forum (WEF) published several "predictions" for the future, a sort of summary agenda to let people know the direction of the globalists' plans. This was done in two formats. One was a video (above), which was also discussed in greater detail on the WEF's website,[6] the other was an article written by an unnamed WEF contributor, published in Forbes magazine.[7]

Topping the WEF's list of "predictions" for 2030 was that "you will own nothing and be happy."[8] As noted by Martenson, if you own nothing, that means you'll be renting everything you need.

And if you're renting, that means you're renting it FROM someone (and note they didn't say "we" will own nothing). While the WEF didn't spell out who the owner of everything would be, it's clear they foresee a future in which ownership of everything is restricted to a few "elite" individuals — the richest of the rich, and the most powerful of the powerful.

This is what The Great Reset, "Building Back Better" and the Green New Deal are all about. It's about wealth transfer, from you to them. It's about stripping property rights from the people. It's about controlling the masses, and possibly eliminating a few along the way to ensure the "useless eaters" don't gobble up "their" resources.

While the first item on the WEF's wish list is disconcerting, Martenson is even more troubled by No. 8 on the list, which states that by 2030, "Western values will have been tested to the breaking point."

Just what are "Western values"? Martenson suggests cornerstones include things like individualism, liberty, democracy, science and progress, the bond between parent and child, family values and the idea that there is objective truth based on shared, common understanding of facts.

Certainly, the idea of objective truth has been stretched to near-breaking over the past two years. Martenson notes he can't even have conversations with some colleagues anymore because they can no longer agree on the common interpretation of common data. "We don't share objective reality anymore," he says.

Whodunit?

Now, if the WEF claims they're going to do something, and it then happens, is it not reasonable to suspect the WEF had a hand in it? Martenson certainly believes so. The fact that we're now experiencing the destruction of Western values on every front suggests the WEF and its global allies are, in fact, carrying out their plan.

Here's another example: Also included in the WEF's 2030 "wish list" is the declaration that "You'll eat less meat." This too is now coming to pass. And, by the way, meat shortages, which are bound to become far more severe over the next several months and years, are largely the result of intentional actions by national and international leadership.

Martenson points out that we're now seeing plenty of evidence of "enemy action," meaning, what we're experiencing is not the result of mere incompetence but, rather, intentional malevolence.

> *"There are people out there INTENDING to destroy the country,"* he says. *"And like Maya Angelou, the poet, said, 'When people tell you who they are, believe them the first time.' It's a really good life tip."*

The Hubris of Wealth

Martenson goes on to note that one of the things that strikes him about "the WEF crowd" is that their superiority complex appears to be rooted in their wealth. Because they're wealthy, they believe they're smarter than the rest of us and worthier of life than we are.

However, their wealth has also shielded them from the realities that face the rest of us, so many actually have only the flimsiest understanding of how things work. "They've never had to cook a meal, bang a nail or run a production process," Martenson says. Yet these are the people who now want to micromanage the lives of every person on the planet.

The Looming Energy Crisis

But what is it about the year 2030? Why do all of the globalist plans converge on 2030? What's the urgency, the ticking clock that has them so intent on reaching certain goals by that year? "Wander with me over to the big world of resources and I'll think you'll see what the big ticking clock is," Martenson says.

Basically, the short story is that the resources of the world have been grossly mismanaged under the leadership of these globalists, and we're coming up on very real shortages. Up until about 1930, farming was a net positive exercise. Today, it's a net negative process. We're using more energy in the production of food than we get out of it.

To give you a bit of background, Martenson is the founder of a website called Peak Prosperity, and he's the author of a book and corresponding course called "The Crash Course." It lays out a systems-level view that connects economic energy and environment into a holistic whole. You cannot squeeze any one of these without causing ramifications in one or both of the others, and we're starting to see very clear examples of this now.

However, rather than admit their mistakes, and the mistakes of their forefathers, the globalist cabal members are now trying to manipulate the world into a system of governance that will allow them to maintain their power and privilege while the rest of us are told to "take cold showers and eat bugs," Martenson says.

The NOPEC Bill

You've likely heard about OPEC, the Organization of the Petroleum Exporting Countries, an intergovernmental organization of 13 countries founded in 1960. The U.S. Senate judiciary committee recently passed the NOPEC bill, which paves the way for lawsuits against OPEC members for market manipulation — an action that OPEC energy ministers warn could drive oil prices to $300 per barrel.

That would basically be the death knell for the U.S. economy. Many companies would simply go out of business. It's important to realize that for all the talk about green energy, oil is the engine that drives economies and food production.

U.S. leaders are now cutting the U.S. oil firm out, while having no reasonable alternative, while Saudi Arabia is forming alliances with Russia and China. Martenson believes the power structure of the world will dramatically change over the next decade, and he who has the oil will rule the roost.

It's not an unintended consequence if you can predict the future based on certain data, and Martenson predicts the NOPEC bill will open the door for OPEC to retaliate in kind and find new trading partners who aren't so eager to sue them. If that happens, and the U.S. economy tanks as a result, it's hardly an unintended consequence but a predictably negative outcome, based on the intentional actions of our leadership.

Energy Is the Economy

Martenson goes into a number of other details that explain why and how we're heading toward a global energy shortage, but that's the final verdict: The countries of the world will not have the energy they need to maintain rates of production, which includes food production.

Data clearly show that consumption of primary energy (hydropower, nuclear energy, gas, coal, oil) and the real gross domestic product (GDP) is so tightly intertwined as to be indistinguishable. They go together and cannot be separated.

If you want more units of a given product, you have to consume the same number of units of primary energy. So, "energy is the economy," Martenson says. Take away the energy and the economy vanishes. You'd be hard-pressed to find a single item in your home that ended up inside your house without the use of a primary energy source, and oil in particular.

While this means for our immediate future is that we're at a point that requires painful trade-offs,[9] but our leadership simply aren't willing to do it, or don't have the experience to realize that trade-offs are necessary.

The dire conclusion Martenson presents is that our energy economy is in a nose dive. Importantly, it's not just about quantity. Even if we were able to extract more energy, such as oil, on a global level, which we can't, it still might not solve the problem, and here's why.

Energy Return on Investment

The graph above was taken from Martenson's video above. It shows the energy return on investment over the past several decades. Energy is required to bring energy to market. Energy is required to pump oil out of the ground, for example. The energy required by the energy industry itself is the red part in the graph.

In the 1930s, we'd invest one barrel of oil into an oil extraction venture, and get 100 barrels back. The green part of the graph shows the surplus energy available to society. With that surplus, society can do whatever it wants. This surplus is what has allowed for air travel, massive gas-guzzling SUVs, vacations, a home filled with electronics and much more.

> **"We've now gone over what's called 'the energy cliff,' and at the bottom of this cliff, there's no surplus energy left over for society."**

But as you can see, the energy invested in more recent years ballooned, which means the surplus energy available to society has shrunk, but it didn't shrink linearly. In 2000, when energy production required the input of one barrel to extract 10 (or one unit of energy to produce 10 units of energy), there was still a lot of surplus. It wasn't noticeably different from the 1970s, really.

But look where we are today. We've now gone over what's called "the energy cliff," and at the bottom of this cliff, there's no surplus energy left over for society, because it takes one unit of energy to produce a unit of energy. Today, the energy to produce oil is about one unit for every one barrel, leaving only 2.8 units for society. Tar sands and oil shale have about the same returns. Needless to say, as energy becomes in short supply, prices will rise.

To understand these concepts better, I recommend viewing Martenson's video. So, in the final analysis, it appears only the foolish will ignore the signs of the times and hang their hopes on the fantasy that, somehow, all of this will just sort itself out and life will return to normal. That hardly seems likely. As noted by Martenson, there's a reason why the global cabal are pressing forward with 2030 in their sights. They know we're on the energy cliff and where we're headed.

The question is, how do we make it through the coming energy and financial crises? The answer is to work on your own resilience. Learn to grow your own food. Start now, because it can take some time to master. Pick up tips from preppers who can instruct you on long-term food storage and the like, and pick up a bit extra right now.

Consider how you might power some of the essentials in your home if there are rolling blackouts. Identify sources of potable water and so on. Like Martenson warns, I believe things will get far worse before they get better, and making things better again may require new forms of energy that haven't even been invented yet, or at the least released into the public domain.

My #1 Bestselling Book — Now on Paperback!

My latest book, "The Truth About COVID-19," is an instant bestseller. After thousands of reviews it has a nearly perfect 5-star rating, so grab your copy today before it's too late!

The Truth About COVID-19
The Truth

About COVID-19

by Doctor Joseph Mercola

★★★★★

6,364 ratings

ORDER NOW

Sources and References

TODAY'S FREE ARTICLES

1 Bill Gates Lays Out Plan for Global Takeover

2 Microplastics From Masks Found Deep in Lungs of the Living

3 Top Tips to Ease Back Pain

Hide Comments (142)

Post your comment

Sort Comments by : Top Rated | Newest | Oldest | Top Poster

poiesis
Joined On 10/8/2019 9:54:33 AM
Add as Friend · Send Message

Dear Mercolas – I am sad to tell that beloved Stanley Becker passed away on the weekend; he was an avid devotee of JM and took immense pleasure in applying his magnificent mind knowledge humour insight + ire to this site. – may his soul be free , beautiful + glad – please say kaddish for him + amen x

Reply · Mark as Spam · Posted On : 5/24/2022 1:42:26 PM
Like · Dislike

bradleybeck12
Joined On 11/10/2011 1:31:51 PM
Add as Friend · Send Message

OH NO...not Stan. Such a figure he was and ID! Thoughts and prayers. God speed Stan you are indeed FREE!

Mark as Spam · Posted On : 5/24/2022 2:23:21 PM
Like · Dislike

poiesis - thanks so much for letting us know. Sensed something happened as Stan (and his snake discussion) never missed a chance to comment! At first I thought he was a bit off key, later to realize Stan was mostly on target, nearly all the time. Truly a treasure and Yes, finally freedom and glory

Mark as Spam · Posted On : 5/24/2022 4:25:02 PM
Like · Dislike

getsmarts
Joined On 8/20/2010 6:52:39 AM
Add as Friend · Send Message

Oh, no; I'm so sad to hear this news! Thank you so much, poiesis, for sharing this sad news with us, so that we will know why he's no longer leaving comments; we have always enjoyed reading his comments here on Dr. Mercola's website for so many years!

Mark as Spam · Posted On : 5/24/2022 5:38:01 PM
Like · Dislike

otis101
Joined On 7/10/2016 6:30:32 PM
Add as Friend · Send Message

poiesis, thanks for this information. I always found Stan as one with intellectual wisdom, learned in the classics, common sense, and a fighter for what he believed in. Stan and I always came out in unison with the fight against Monsanto and their CRAAP. Chemically Reproduced Animals And Plants. Fly softly and high Stan.

Mark as Spam · Posted On : 5/24/2022 8:21:54 PM
Like · Dislike

brianallen1
Joined On 6/7/2021 10:12:38 AM
Add as Friend · Send Message

I am definitely going to miss Stanley's insight and wit. I am jealous but happy for him as he no longer has to battle this evil. I have been waiting to leave this world for quite awhile. 65 years of this is enough for me.

Mark as Spam · Posted On : 5/24/2022 9:11:50 PM
Like · Dislike

Jhanis2020
Joined On 1/19/2020 5:42:25 PM
Add as Friend · Send Message

This is absolutely terrible news!!! I thought it was strange that Stan wasn't commenting recently. This is a sad day for us all but especially his family. He was a wonderful guy and will be missed by us all. I'm sure.

Mark as Spam · Posted On : 5/24/2022 9:36:49 PM
Like · Dislike

the7360
Joined On 2/4/2019 10:57:57 AM
Add as Friend · Send Message

Stanley Becker passed. He will surely be missed. I always enjoyed reading what he had to say. He definitely inspired me to research more and look at the things more closely. I will definitely miss him and hope that his family is coping. My prayers go out to his family. I really liked him. Thank you Poiesis

Mark as Spam · Posted On : 5/25/2022 1:11:54 AM
Like · Dislike

tiedem
Joined On 3/27/2012 5:30:50 PM
Add as Friend · Send Message

Thank you for letting us know. Condolences to his loved ones. Although I never met him, I enjoyed his comments very much, and had been wondering lately if he was alright. I will truly miss him. He put a smile on my face countless times.

Mark as Spam · Posted On : 5/25/2022 1:33:49 AM
Like · Dislike

getsmarts
Joined On 8/20/2010 6:52:39 AM
Add as Friend · Send Message

poiesis, have you heard from Guillermo? He haven't seen his postings for quite a few days. Not sure why and hope all is well. Thank you!

Mark as Spam · Posted On : 5/25/2022 5:12:47 AM
Like · Dislike

prana unit
Joined On 6/20/2006 7:27:37 AM
Add as Friend · Send Message

Stanley was one of my favorite long time posters. Very sorry to hear this.

Mark as Spam · Posted On : 5/25/2022 7:20:29 AM
Like · Dislike

42nobonigma
Joined On 7/5/2011 8:02:13 AM
Add as Friend · Send Message

Thanks for the sad info poiesis. Never engaged directly with Stanley but greatly enjoyed his intelligent, insightful, even argumentative comments. Always imparting knowledge. He will be greatly missed. Now he is on to the next part of his existence. Freedom!

Mark as Spam · Posted On : 5/25/2022 8:15:46 AM
Like · Dislike

peter.atlas
Joined On 4/23/2016 10:27:07 AM
Add as Friend · Send Message

I have a lot of respect for Mariemoun but he is wrong about energy. There is a vast supply of thorium which would enable small-scale nuclear reactors to produce power on a local scale - just like Rolls Royce is working on for the UK as well as India. This solves the mechanical aspects of forming - field operations, drying grains, transport etc. Oil and gas are needed for fertilizer and agrochemical production but once these are no longer used for transport there will be no shortage. I started my career as an agricultural scientist in the 1950s when the Malthusian forecasts of global starvation were rife but the Green Revolution was so successful that since then the problem for successful farmers has been the surpluses that have depressed prices and for those in the Third World the dumping of US surpluses disguised as food aid that have destroyed local agriculture or the Green sustainable agriculture nonsense that has had an equally devastating effect on behalf of virtue signalling and profits by NGOs.

Reply · Mark as Spam · Posted On : 5/24/2022 3:53:26 AM
Like · Dislike

grulio
Joined On 1/17/2012 6:03:55 AM
Add as Friend · Send Message

"There is a vast supply of thorium which would enable small-scale nuclear reactors to produce power on a local scale ... " I believe you are referring to LFTR, an acronym for "Liquid Fluoride Thorium Reactor". >>> en.wikipedia.org/.../liquid_fluoride_thorium_reactor >>> rmotes.weebly.com/liquid-fluoride-thorium-reactor >>> flibe-energy.com/ Flibe energy liquid fluoride thorium reactor>>> A safe use of fluoride!!!!! never thought I'd see the day. And special thanks to Mercola forum member, "shewmassachemist," for pointing out LFTR to me,so, in the first place, on his biopage.

Mark as Spam · Posted On : 5/24/2022 6:11:33 AM
Like · Dislike

rresdrose
Joined On 11/10/2011 8:59:01 AM
Add as Friend · Send Message

Hi peter.atlas - Thank you for this post. All, we have seen, the small but mighty CORPORATOCRACY has been sequentially burying, sequestering and covering up "other ideas" on a regular basis, those that compete with existing investments. These entities have tentacles for and wide, and are grasping the status quo as hard as they can, keeping changes at a controllable minimum. This has gone on way too long, first notices about the US squandering energy usage came out years ago, 1973.

US industrial corporate farming alone is currently consuming energy at an alarming rate, industrial farming along with rail and truck farm chemical and fertilizer inputs and subsequent nationwide distribution is using around 31 - 40% of all energy in the US. And we generally get to eat toxins. Its NUTZ! Alternate and smaller scale energy ideas in a variety of areas come out all the time, then they either get swept under the carpet or disappear amidst media noise of the latest greatest corporate development. The pendulum needs to swing back, and soon!

Mark as Spam · Posted On : 5/24/2022 6:36:24 AM
Like · Dislike

sinkaushe
Joined On 9/26/2013 12:39:22 AM
Add as Friend · Send Message

PK must have missed out on the ecology courses, but in the 50s ecology was looked on as esoteric ...by most industrial science.

Mark as Spam · Posted On : 5/25/2022 2:49:02 AM
Like · Dislike

ChrisColes
Joined On 5/29/2009 2:40:01 AM
Add as Friend · Send Message

Once again the road ahead for us here on mercola.com is crystal clear; we may be the only ones with the clarity of vision to enable us to see what we need to do to survive. So, again, it remains my belief that while such posts as here today serve to highlight the overall problem; what we must now fully concentrate upon is our survival, and that requires us to concentrate upon survival; NOT on what is wrong, but what we need to do to survive. We are a team, a solid group of individuals with knowledge and imagination; every tool needed to enable us to move forward.

So my message today is to Dr. Mercola and his wonderful team; please, from now onwards, concentrate your thinking on what we all need to do, and dramatically reduce any thoughts of the dangers we all face. We here can all see them clearly, so now concentrate everyone's minds on a strategy to survive. That requires reducing fear, and increasing hope and positive thinking. We can succeed and survive, we instinctively know that to be true, so everyone here must now concentrate upon the best way forward as a group spanning the entire planet.

Dr Mercola has long ago recognised his power to lead people forward to take control of our health; now we need to learn how to survive, and that is as much our responsibility as anyone's. So from now onwards, we the people here, in our global community wonderfully created by Dr. Mercola and his team, must become the leadership for the rest of the planet; teaching everyone also how to live in the post global world. We thus need to create a new set of rules, that everyone can learn from; to allow them to succeed as free people. It has become our destiny.

Reply · Mark as Spam · Posted On : 5/24/2022 3:22:27 AM
Like · Dislike

Divesire
Joined On 6/8/2017 3:00:48 PM
Add as Friend · Send Message

I really needed to read your post. It's becoming hard not to succumb to fear and despair. My husband and I have been putting everything we have into growing food and trying to become as self sufficient as possible. Dr. Mercola is spot on about how long it takes to master growing our own food. It's the most difficult but also the most interesting thing I've done. My husband owned and operated dairy farms most of his life, but even he had to start at the beginning to learn to grow food as its so different from growing herbs of hay. Thank you for your words of inspiration and strength.

Mark as Spam · Posted On : 5/24/2022 5:08:42 AM
Like · Dislike

thereafjones
Joined On 10/8/2019 5:59:47 PM
Add as Friend · Send Message

Shop local, cash not credit.

Mark as Spam · Posted On : 5/24/2022 7:21:49 AM
Like · Dislike

brianallen1
Joined On 6/7/2021 10:12:38 AM
Add as Friend · Send Message

Well, Chris the solution to the problem even before there were all these problems is local, local, local. Our world is designed to work best with small communities as each person directly contributes their talents to the micro society. I never understood the concept of any federal government that runs amok with power, corruption and spending. Why should I send my hard earned money thousands of miles away to never receive any benefit from it? Certainly not to protect me from a fraudulent boogeyman whose only purpose is to instill fear in people to keep them under control. My local community may receive a pittance every now and then. Who knows?

We might get lucky and get a bridge built to nowhere to create local jobs. Mankind's design has always been local. Think back when we were an agrarian society. Life was tough but it was simple. You didn't have the insane merry go round of today and the money mostly remained in the community. Hopefully, if things really melt down we all can choose to have true local currency. Many merchants have tried promoting it but it can never work in conjunction with central bank funny money. It must be able to stand on its own. I've always wished I had lived around 1850. Maybe I will get a short glimpse of that before I die.

Mark as Spam · Posted On : 5/24/2022 7:57:15 AM
Like · Dislike

Randyfast
Joined On 5/6/2010 8:42:42 PM
Add as Friend · Send Message

Jones, whenever I shop, the first thing the cashier does after he/she has calculated my total, is to grab the "smart" device and say, "how would you like to pay?". I always respond: "With cash - as long as I'm allowed to!" -- BTW, while the cash register is figuring out what my change will be, I already know!

Mark as Spam · Posted On : 5/24/2022 8:53:39 AM
Like · Dislike

Mercola_Fan
Joined On 1/11/2009 12:28:23 AM
Add as Friend · Send Message

We get both fear and freedom on Mercola. I'm ok with that. Fear gets us moving and doing something to be prepared. The grim reaper is upon us. Now, what are you going to do about it?

Mark as Spam · Posted On : 5/24/2022 10:13:25 AM
Like · Dislike

lovesaunas
Joined On 10/8/2010 5:39:47 PM
Add as Friend · Send Message

You Randy, especially if they are good! Have you had have a shocked look when you take out cash to pay.

Mark as Spam · Posted On : 5/24/2022 10:51:33 AM
Like · Dislike

John.John20
Joined On 4/12/2013 1:15:17 AM
Add as Friend · Send Message

People go to prepper channels, forums to learn how to survive. Part of prepping is having knowledge about nutrition, gardens, diet, and exercise. Dr Mercola is knowledgeable in this issue. For the rest of the areas of survival you will have to search out other experts such as Southern Prepper I on You Tube.

Mark as Spam · Posted On : 5/24/2022 10:56:14 AM
Like · Dislike

---

juststevie
Joined On 1/5/2012 11:13:54 AM
Add as Friend · Send Message

Wow!!! What! Jr Jackpot! Oh Needed Information!!! Thank You Doc & Staff!!!

Mark as Spam · Posted On : 5/24/2022 2:04:04 PM
Like · Dislike

---

thinkimmama
Joined On 6/28/2021 12:29:53 PM
Add as Friend · Send Message

Knowledge=strength/power If you are smart enough to see the world for what it really is right now then you're already at an advantage. The whole Covid thing should've been enough for people to wake up but I know many people who still buy into the whole thing. My husband and I started "prepping" years ago simply because we were trying to save money by stocking up during sales for things we already used. Fast forward to now and I have my own grocery store at home, stocked with a years supply of everything we use on a daily basis. One thing we've focused on is getting in good/optimal health. Having a large food supply is wonderful but not if you can't physically protect it.

Thankfully we have a wonderful functional dr who has helped tremendously August 2021 my husband got severe pneumonia from covid. Extremely unexpected since we live a healthy lifestyle with none of the comorbidities that go along with severe cases. My knowledge obtained from people like Dr Mercola, along with our Dr who prescribed the controversial treatments, helped my husband heal at home. He had a high fever for 10 days and literally thought he was going to die. I stayed positive and confident that he would be ok. It was a terrifying time but I never felt any fear because I was prepared.

Mark as Spam · Posted On : 5/24/2022 11:40:33 PM
Like · Dislike

Almond
Joined On 3/26/2008 4:23:33 PM
Add as Friend · Send Message

Technology has run amok and is out of control. It is no longer the fire that warms the hearth, but has become the fire that burns the house down. Resources diverted to constant surveillance do not feed the body or spirit. Energy independence is a good thing. Food self-sufficiency and a full pantry are good things. Staying healthy is better than needing medical care. Living within your means is a good thing. These apply whether at the individual, household or national level. It is only in good times, when there have been good and plentiful times to depend on, that people have had the option of being dependent. Self-reliance is not just something you do in hard times.

It needs to be a continuous lifestyle so you are always prepared. Be already engaged in the cycles of nature and living. It is too late to plant a garden when your cupboard is already empty. Too late to construct your energy system when you are already freezing to death. Very few people can have it all or do it all. You must prioritize and network with others. Foresight. Try your best to stop ahead of the game and recognize what will be in short supply in the months and years ahead. Plan accordingly. Your success or failure will depend on several things. First and most significant can you keep ownership of the land under your feet or continue to pay rent to a good landlord who allows you expanded use of the property such as gardening?

Can you remain safe? Can you find alternatives to dependency? Do you have a skill or resource, for barter or a side gig, so you can at least continue to pay your taxes? Will what you own, produce or earn keep pace with inflation so you do not live worse and earning power? What will you do when you run out of store bought items? Many brilliant people who know what to do fail because they will not listen until it's too late. Many doft-witted people survive because they live traditional lifestyles and do not have to think about doing basic things because it is all they know.

Reply · Mark as Spam · Posted On : 5/24/2022 3:20:59 AM
Like · Dislike

Lw1959
Joined On 9/13/2021 8:36:46 AM
Add as Friend · Send Message

I find this so interesting and timely. Some locals near our cabin have decided to get together and sort of find out what each of us is good at. One many grows sprouts, another is in the process of putting up a greenhouse. We have 150 acres of maple trees for tapping, also we beekeep. Of course, grow and learning how to use them. We have tons of deer, partridge, turkey, bear, etc. We garden and raise chickens, right now I have 10 dz in my frig, canning skills, drying skills, etc. I don't know why people who don't think in the prep style find it intimidating. I find it fun. I guess it was the way I was raised (a woman who was born in 1910 raised me).

I am 62 (dont feel it!) and I thank the good Lord every day that she raised me. I don't like feeding dependent if I can absolutely help. It is not a fun feeling to have someone else especially if you can do it yourself. Right now I am looking for whole chickens at the stores around us. There are none! So my husband bought an incubator to raise quail and it came with two so we are thinking about raising more layers and if they turn out to be roosters, they can be butchered. Never done it, but willing to learn!

Mark as Spam · Posted On : 5/24/2022 8:58:09 AM
Like · Dislike

Almond
Joined On 3/26/2008 4:23:33 PM
Add as Friend · Send Message

Lee... Sounds like upstate NY! There has been a flood of people from out of state over more than one year of taxes as that will be another strategy to make your land away. Taxes are the first branch of gold to be restored during recovery form a crisis. It is my observation that if you live in a forest, there will always be some kind of food. Not a tree plantation with single species trees all lined up in a row with all the competing vegetation that should grow underneath sprayed to death, also killing wildlife. Did you know that during sugaring season, many native people would sleep on the ground in dry weather and eat nothing but a handful of maple sugar at a time for a month or 27 They suffered no disease or cavities, either. maple sugar has to be nutrient dense. After all, it sustains a large tree that can grow many feet a year.

Mark as Spam · Posted On : 5/24/2022 3:15:22 PM
Like · Dislike

---

mdbrown7111
Joined On 3/7/2013 1:31:20 PM
Add as Friend · Send Message

The world will go on and people are more resilient than this. We will come out if this tragedy stronger.

Reply · Mark as Spam · Posted On : 5/24/2022 3:25:32 AM
Like · Dislike

---

dce1277
Joined On 3/2/2019 7:46:05 PM
Add as Friend · Send Message

Wrong, go read my previous post.

Mark as Spam · Posted On : 5/24/2022 5:45:13 AM
Like · Dislike

Katzenjammer5
Joined On 3/25/2017 3:45:13 PM
Add as Friend · Send Message

Exactly. Chris was the same guy hyperventilating throughout 2020-21 that "Covid" was going to kill everyone (if "global warming" didn't.) He's a consummate fear monger, and not a dispassionate analyst. He's wrong about energy and so much else. We aren't drifting towards disaster. There is a Counterinsurgency Plan. It's real. It's ongoing. And we're going to prevail.
mistermicawber.substack.com/p/breaking-the-spell-of-the-warlocks?r=1l0. No doubt in my mind.

Mark as Spam · Posted On : 5/24/2022 7:01:51 AM
Like · Dislike

---

rmsilrose
Joined On 11/15/2011 8:30:01 AM
Add as Friend · Send Message

Yeah, so logged in earlier to post a glimmer of hope for future changes, appears a group of US senators have (finally) woken up to the impending dangers started by the Executive branch in January 2022. Don't presume Biden is wise enough to have drafted the treason- 3 highly disturbing paragraphs handing tyrannical health powers, thus US sovereignty, to the WHO. Apparently our illustrious representatives have little to no idea that the WHO has a deep history of bad calls, having called 5 or 6 failed pandemics in the past. here's the link from today's Epoch Times:
www.theepochtimes.com/freedom-caucus-demands-biden-stop-efforts-to-str_ ..... add?, some reader's comments posted beside this article are interesting, to say the least!

Mark as Spam · Posted On : 5/24/2022 8:18:10 AM
Like · Dislike

---

lovesaunas6
Joined On 8/26/2013 8:44:35 AM
Add as Friend · Send Message

Holy moly neatness! Thanks for the link!!

Mark as Spam · Posted On : 5/24/2022 1:58:41 PM
Like · Dislike

Pete.Smith
Joined On 10/11/2013 8:19:55 AM
Add as Friend · Send Message

How much oil countries wasted to keep their war machines going for unnecessary wars. Without this waste, and without Ukraine war, we would have a surplus of oil, instead of inflation. How many billions did those wars cost? It is estimated $ 7 trillions was wasted for those wars in Iraq and Afghanistan, but could be higher. While so many homeless Americans live on the street, Biden gives another $40 billion to push war in Ukraine. And he is sending more and more weapons. Instead of pushing for negotiations, he push for the war to go on, costing more and more money, destroying Ukraine in the process.

He doesn't care how many Ukrainians will be victim of his policies, so he doesn't care that also Americans will pay the price for his warmongering. We higher inflation, higher national debts (+ more tax). In case you missed it, Henry Kissinger who pushed for war in the past, now tells the global elite in openings statement at WEF2022 that Ukraine should give Russia territory. He urged the West to stop trying to inflict crushing defeat on Russia forces in Ukraine. It would have disastrous consequences for stability
www.dailymail.co.uk/news/article-10847579/Henry-Kissinger-tells-global- . My take on it is, he is right.

The Ukraine war will weaken the US, as Saudies and India don't support the US in this, they back Russia. China will benefit from the war. Because of the war and the boycot of Russia, now China and India get Russia gas and oil at discount prices, while the US gets higher energy prices, meaning higher production costs and inflation. So China and India (together almost 3 billions inhabitants) can compete much better with the US and India can better tries to weaken the US, so the WEF can take over more easily?

Reply · Mark as Spam · Posted On : 5/24/2022 6:59:28 AM
Like · Dislike

---

rmsilrose
Joined On 11/15/2011 8:30:01 AM
Add as Friend · Send Message

Hi Pete - Don't kid yourself on the $40 Billion, its a deal that looks like sending Ukraine the money specifically to purchase US war equipment. Doubt that is being clearly delineated by our superficial, sound-bite media; War has always been good for business.

Mark as Spam · Posted On : 5/24/2022 6:46:00 AM
Like · Dislike

Pete.Smith
Joined On 10/11/2013 8:19:55 AM
Add as Friend · Send Message

They get you fooled there Rmsilrose. America guaranteed a billion of a Ukraine loan, meaning the US pays the bill when Ukraine can't pay it back. About the $ 40 billion extra, I didn't read anywhere they are loans. Even if some part is going to be a loan, then they are without a date for Ukraine to pay it back, meaning, they are forever loans, they don't expire. So the waste of money on weapons is partly sold to the US public as loans. But part of that extra $40 billions goes to replace the US weapons stock in Ukraine, meaning the US lost already at least $9 billion in weapons in the war, from the previous $13.6 billion aid.

"The President does intend to sign the bill that includes an increase in presidential drawdown authority funding from the $5 billion the Biden administration originally requested to $11 billion. Presidential drawdown authority funding allows the administration to send military equipment and weapons to Ukraine from US stocks. Meaning: Biden has a free hand to spend more US landbases on wars without congress permission.

The bill provides $6 billion in Ukraine Security Assistance Initiative funding, another way the Biden administration has been providing Ukraine with military assistance. The funding allows the administration to buy weapons from contractors and then provide those weapons to Ukraine. The bill provides $3.5 billion for European Command operations, which includes "mission support, intelligence support, fuelship pay for troops deployed to the region and equipment, including a Patriot battery" according to a House Democrat fact sheet.

The new legislation will provide $20 billion in military assistance, ensuring a steady stream of advanced weapons. To address humanitarian needs, the bill will include $900 million to bolster refugee assistance. Theres also $50 million in general economic support, $5 billion to address global food shortages that could result from the collapse of Ukrainian agriculture. Where is the aid to US homeless?

Mark as Spam · Posted On : 5/24/2022 9:23:46 AM
Like · Dislike

---

rmsilrose
Joined On 11/15/2011 8:30:01 AM
Add as Friend · Send Message

Hq, Good responsee! Note did not say Ukraine will ever be able to pay back this scale of a note. The short term winner is the US but only in short run to stimulate the US economy, however, in the long run? As usual, current administration is kicking that deficit down the road to the next administrations. That's the norm, especially when dealing funny or flat money, backed by nothing. Remember we also have sabre-rattling over Taiwan from China, current Shanghai lockdown represents an economic war against Chinese export supply chains. US and EU are most susceptible. And little Rocket Man is also itching to push more display buttons. What's your solution, eh?

Mark as Spam · Posted On : 5/24/2022 10:14:44 AM
Like · Dislike

---

greenskyporncast.net
Joined On 11/25/2020 1:18:16 PM
Add as Friend · Send Message

I have a neighbor who will soon be working for BAE Systems. BAE Systems plc is a British multinational arms, security and aerospace company based in London, England. It is the largest defence contractor in Europe, and ranked the seventh-largest in the world based on application 2021 revenue.[1]. A cold colleague of mine will be working in work at BAE. A news anchor I used to watch moved over to BAE as well. BAE and Boeing, and Lockheed and Grumman all do better with War. Our economy depends on War. And of course, Big Oil loves War as well. The homeless can go to hell. Or join the army.

Mark as Spam · Posted On : 5/24/2022 11:48:38 AM
Like · Dislike

---

lovesaunas6
Joined On 8/26/2013 8:44:35 AM
Add as Friend · Send Message

rmsilrose - but isn't that what China is doing? In a sense? They are building infrastructure in impoverished nations and that debt - well - if you can't pay, pie gotta pay somehow. And born, China owns you now. City after city, all the around the globe. And why not?

Mark as Spam · Posted On : 5/24/2022 2:01:58 PM
Like · Dislike

Pete.Smith
Joined On 10/11/2013 8:19:55 AM
Add as Friend · Send Message

Dear Rose, my solution for the little rocket man is to send his friend Trump to North Korea to show him the bigger US button. Ha, ha.

Good remarks Greenskyporncast.net, you are right, remember the famous warning speech about the Military Industrial Complex by Dwight D. Eisenhower in 1961. It looks like the military-Industrial Complex has taken over and need continues wars.

Mark as Spam · Posted On : 5/24/2022 2:18:25 PM
Like · Dislike

Sanbruno69
Joined On 10/3/2021 8:49:58 AM
Add as Friend · Send Message

Trust in God. Stay positive. Stay healthy. Drink a lot of water. And take care of your family and loved ones! Live your best lives! We are prepared as normal and enjoy going on many short vacations. Cheers! Viva Mexico.

Reply · Mark as Spam · Posted On : 5/24/2022 4:44:27 AM
Like · Dislike

CecileAnn
Joined On 6/30/2010 1:37:01 PM
Add as Friend · Send Message

Thank you.

Mark as Spam · Posted On : 5/24/2022 8:41:40 AM

Like · Dislike

brodieness12
Joined On 4/19/2008 1:31:51 PM
Add as Friend · Send Message

What gal's me in this was 100% intentional and no one was ever held accountable. They simply just tell us what they are going to do and then do it

Reply · Mark as Spam · Posted On : 5/24/2022 7:34:51 AM

Like · Dislike

Randyfast
Joined On 5/6/2010 8:42:42 PM
Add as Friend · Send Message

Brodie, if you haven't seen it yet, check out the link to one of the videos I posted. It's called "Planet of the Humans" and it's all you need to know about the energy industry and the "Green Revolution".

Mark as Spam · Posted On : 5/24/2022 8:59:28 AM

Like · Dislike

lovestosing6
Joined On 8/26/2013 8:44:35 AM
Add as Friend · Send Message

I can't even ... the mainstream zombies are still being fed Kool Aid and they're drinking it up. I actually heard someone say the J&J shot is the only one with problems. I can't even....

Mark as Spam · Posted On : 5/24/2022 2:07:35 PM

Like · Dislike

sum-mum
Joined On 4/24/2004 10:16:08 PM
Add as Friend · Send Message

Every society, from revolutionary France to modern North America, has a god-concept that demands ultimate allegiance. Why abandoning God and His laws (how the works best, how it is designed to work) has bad as here
open.spotify.com/.../2w4X1fOKY7z5MdZ2nKJ2 Really, those churches that stayed open and followed their commitment to Christ throughout this 'pandemic' are growing massively. More people are becoming free of the bondage of government being their god and becoming Christ followers because of the churches that are committed to Christ and therefore not living in fear and remaining open and serving the people in spite of any government mandates.

The government is not ruler over all. The law is the ruler over government. And as God created us and designed this world His law gives us freedom. That means a free market, we can work, we can serve, we can travel, we can choose healthcare, we can educate, we can run our family... The tails has taken over too many aspects of society (especially education) and families and the church need to start using their God given authority and purpose to do the things they were meant to do. When the church and families help their neighbor people see God's love in action and can change society one life at a time. People come to Him. When the state hands out stolen money there is no love and people take your place and stay serving the state.

When we do it people are empowered, become independent and become free to express. There is a role for government but it's VERY small. People have given government responsibilities that were never meant for them and that's why they serve government like a god and father figure. If our culture embraces God's design from the family to the marketplace and church we will do well to it any wonder that government is out to destroy the family at every turn. You destroy the family, you destroy a foundational piece of God's design and become a slave to the state.

Reply · Mark as Spam · Posted On : 5/24/2022 6:02:30 AM

Like · Dislike

renomith22ohomail.com
Joined On 3/6/2021 6:03:22 PM
Add as Friend · Send Message

Sum-mum, these would be 'gods' hate churches, synagogues, families, and tight knit communities. Why? Because they offer help the state cannot so far as services. Medicine, teaching, or benevolence are performed best locally by individuals without red tape tying their hands. Just like tater made clothes, personally cooked meals, and just about anything of quality is still best done by an artisan on a personal level. Without individuals there can be no human time. The technocrats hate the idea of God (they deny His existence but hate him) because he is infinitely more intelligent and powerful than they. And many of us "rednecks" look to Him for help instead of their institutions. The irony is their schemes will only make more call upon His name and repent.

Mark as Spam · Posted On : 5/24/2022 6:31:47 AM

Like · Dislike

wareagle82
Joined On 1/25/2022 10:01:46 AM
Add as Friend · Send Message

None of this is accidental. None of this is the result of circumstance. That can be a hard thing to wrap one's head around but once you do, you're on a better path. The sad part is that much of the population is unaware of the WEF or The Great Reset or any of this, and even among those who are aware, they have no idea what these things are about. Worse, those people appear to outnumber the rest of us and the worst thing about democratic govt is that it comes down to numbers.

Reply · Mark as Spam · Posted On : 5/24/2022 7:31:42 AM

Like · Dislike

forbiddenhealing
Joined On 2/21/2011 9:51:43 AM
Add as Friend · Send Message

To pray to an external deity and hide in a hole with a cache of MREs will only result in eventual extinction. These ploys only prove that terrorized people lack judgement and are deeply scared. "God helps those who help themselves" since the universe does not give a rats ass about you or would never have left creation sink so low. We can only hope this summer becomes a season of mass protest and civil disobedience, and people stop waiting for a celestial cavalry to arrive because they are too frozen in fear to act. The good book tell the worst day "Fe are gods", and "Greater things shall YE do." That requires the rejection of personal divinity and the power of will and intent. Christian soldiers and soccer moms could run the hoodlums out of D.C. That will take working outside the system. True patriots are out there and we can only hope they stand up in time.

Reply · Mark as Spam · Posted On : 5/24/2022 7:21:23 AM

Like · Dislike

wareagle82
Joined On 1/25/2022 10:01:46 AM
Add as Friend · Send Message

I wonder if civil disobedience will be enough. Look at what happened in Canada with the truckers. Canada. Not China. Canada. The place that is supposed to be saturated with overly polite and nice people. Instead, the govt was ready to turn on the masses and what's worse is that not a single Western leader spoke out against what Trudeau tried to do. Why not? I'm not sure that we get out of this without a little blood.

Mark as Spam · Posted On : 5/24/2022 7:34:45 AM

Like · Dislike

brianallen1
Joined On 6/17/2021 10:12:38 AM
Add as Friend · Send Message

What resulted in Canada was the result of unarmed, harmless, peaceful people REQUESTING a God-given liberty taken away by an evil government to be returned to them. How did that work out for ya?

Mark as Spam · Posted On : 5/24/2022 8:16:47 AM

Like · Dislike

bee70578
Joined On 1/24/2014 4:03:10 PM
Add as Friend · Send Message

Although they do expect civil disobedience. Hopefully they misjudge the scale of anger when the hypocritical have to realize at some point, due to the hardiness of the changes, how they have been tricked.

Mark as Spam · Posted On : 5/24/2022 12:45:21 PM

Like · Dislike

Martin
Joined On 10/19/2007 4:48:18 AM
Add as Friend · Send Message

"Fear is the mortal...Obedience is the brick...Ad that is the House of Government."

Mark as Spam · Posted On : 5/24/2022 1:48:11 PM

Like · Dislike

Katzenjammer5
Joined On 4/13/2007 3:45:13 PM
Add as Friend · Send Message

Chris was the same guy hyperventilating throughout 2020-21 that "Covid" was going to kill everyone (if "global warming" didn't.) He's a consummate fear monger, and not a dispassionate analyst. He's excited about energy and so much else. We aren't drifting towards disaster. There is a Counterinsurgency Plan. It's real. It's ongoing. And we're going to prevail.
missionaccomplished.substack.com/p/breaking-the-spell-of-the-warlocks?sw Nic doubt in my mind.

Reply · Mark as Spam · Posted On : 5/24/2022 6:53:36 AM

Like · Dislike

jamBjim
Joined On 2/20/2008 11:15:56 PM
Add as Friend · Send Message

I hope Nice 2022 sends a message to the current leaders of the US. We were not only energy independent, we were an energy exporter as of 2018. It's not necessarily a Democrat or Republican agenda. Obviously, Joe Manchin is on the side of producing energy right here in the USA. I'm not sure I agree with the "net zero energy" we are supposedly at. Zero is Zero. That means the lights would be out everywhere right now, especially in countries that are reliant on importing all of their energy. This is just another mind game to make people accept the worst agenda. Bringing manufacturing back to the USA is critical to all of this. Again, that's not a Dem vs Rep topic.

Bernie Sanders is so passionate about bringing manufacturing back to the USA as Donald Trump was. Having legitimate candidates to vote for is the most critical thing we can push for. If everyone running for election has this same 2030 "reset" agenda then we need to do a recall. Biden and Kamala are a prime example of why NOT to vote for if you value the freedoms our founding fathers and soldiers died for. Don't be prepared for the collapse of the economy, but we should all rather not resort to that. I've been saying it for years, we have NO ONE TO VOTE FOR UNIL we fix that problem, nothing else will matter.

Reply · Mark as Spam · Posted On : 5/24/2022 5:37:49 AM

Like · Dislike

rmsirose
Joined On 11/15/2011 8:39:01 AM
Add as Friend · Send Message

Nailed it! Thanks.

Mark as Spam · Posted On : 5/24/2022 6:50:01 AM

Like · Dislike

lovestosing6
Joined On 8/26/2013 8:44:35 AM
Add as Friend · Send Message

I hope we also - but my faith in the system is waning (with how 'lockdn' it can be) - I don't get why two generals stating exactly how fraud was pulled off - how they weren't listened to. I digress. We've got to do something, we're in SOS mode here in the U.S. But from my view out this Starbz window I see a breeze blowing, green umbrellas shaking happy people talking and sharing company while they drink. If we let the gleam and doom take our joy, then they win. We gotta live our best lives now!

Mark as Spam · Posted On : 5/24/2022 2:05:03 PM

Like · Dislike

juststove
Joined On 1/5/2012 11:13:54 AM
Add as Friend · Send Message

Right no one is vote for, or very little once in a great while, but, they end up in the trash heap or dead. For now maybe for down ticket in any election, primary or general who comes closer to what we really need. Ranked choice voting might help & proportional representation after that.

Mark as Spam · Posted On : 5/24/2022 2:11:17 PM

Like · Dislike

renomith22ohomail.com
Joined On 3/6/2021 6:03:22 PM
Add as Friend · Send Message

We must transition over the next few years to a nearly pre-industrial style life. The technocrats control all the technology. These globalists assume we'll go along with their agenda because we're addicted to comfort and convenience. Those of us who are awake can prove them wrong.

Reply · Mark as Spam · Posted On : 5/24/2022 6:25:28 AM

Like · Dislike

Letrs525
Joined On 4/23/2022 8:40:40 AM
Add as Friend · Send Message

Chop wood carry water.

Mark as Spam · Posted On : 5/24/2022 9:48:13 AM

Like · Dislike

rmsirose
Joined On 11/15/2011 8:39:01 AM
Add as Friend · Send Message

Not necessarily pre-industrial. There's a GIANT difference between developing technology to assist mankind, vs developing technology to HERD and suppress mankind. An ever present danger is media cheerleaders are presenting seriously unbalanced reporting and are corporate pigpens - few reporters have been watching for and publicizing this over the past 20 years or so. Due to mainstream media capture, independents that have stuck their necks out have been attacked, mostly silenced.

Mark as Spam · Posted On : 5/24/2022 10:46:27 AM

Like · Dislike

lovestosing6
Joined On 8/26/2013 8:44:35 AM
Add as Friend · Send Message

Or the 70's ... since the past two years feel like ten years in the 80's ... haha ugh

Mark as Spam · Posted On : 5/24/2022 2:09:11 PM

Like · Dislike

juststove
Joined On 1/5/2012 11:13:54 AM
Add as Friend · Send Message

Soft Landings? So what, big deal if "we" have one. What soft landings have been are recessions, (Runs on the banks, Bank Panics, Depressions.) Soft Landings are just the latest mind- much word salad play games with the language or definitions to maintain a debt system. Pandemic - vaccine - safe & effective anyone? The Parasitic Predator3 plug - we pay. How is a starving planet fed? Reduce the world population to 500 million starving slaves & feed them lab-much because nothing is left in a natural world capable of growing food. Genophobia Predator3 are afraid to eat anyway. So they lust for robot bodies & artificial toxins to house their memory data in.

Where or how fast are we heading our health or well being in last, if at all in the Predator3 designs. Challenging as all this is in rural settings, it will most likely be miserable here to. Predator3 past history says they will actively follow China's lead to suppress any organic self sufficiency on our part. Rural, Urban or Suburban, I highly recommend the book Putting Food By by Ruth Hertzberg, Beatrice Vaughan, & Janet Greene. It covers canning, freezing, making preserves, drying, root cellaring, curing, sprouting along with making lard, soap, sausage, pasteurizing milk, making cottage cheese, cheese waterglassing eggs, some meat cutting, bacon, maple syrup.

Also covering spoilage, food safety. My copy is from the mid 70's to 1980's. It is a little over the top on canning safety, some common sense is mentioned. It's where I first realized how Big Pharmaceutical Foods standards were being imposed on small businesses or mom & pops. Here, we lost some of the best cheese one could want because Tax Bigs owning Gov't enforced the standards necessary for them to be commercial from the units & tons any & all competition, even in your kitchen. It takes a while to build the inventory to make all this simpler so clubs, church groups, garden clubs sharing resources may be some of the answer.

Reply · Mark as Spam · Posted On : 5/24/2022 6:44:58 AM

Like · Dislike

wearoneat1
Joined On 7/1/2011 6:49:06 AM
Add as Friend · Send Message

Growing a garden and storing food is necessary and absolutely what everyone should be doing. but if there's a blackout, how do we get water? We can exist a fairly long time without food but succumb rapidly without it. Collect rainwater? I suppose drinking the chemtrail mix is better than nothing at all.

Reply · Mark as Spam · Posted On : 5/24/2022 7:46:13 AM

Like · Dislike

Letrs525
Joined On 4/23/2022 8:40:40 AM
Add as Friend · Send Message

Well on your property and your generators to power pump. Also all that water stored in your basement purchased by you. Your septic system working properly. The gardening ideas are fine. Better to purchase 35000 of canned foods, coconut oil, protein powder... Just add to all those Life supplies from 23 years ago. Lehmans canned meals 3500 will feed 2 for a year. Also adjust diet to OMNIA meal to meal a day results in better meal and less preparation. Purchase bottled peaches and pears . Keep it simple, stay home and enjoy the easy food stored. Far away from the meddling crowd.

Like Dislike Report abuse Posted On : 5/24/2022 9:59:12 AM

Succrosancheese
Joined On 6/5/2012 10:44:32 AM
Add as Friend Send Message

ALL my life, for now in my late 70's, we've moaned at dark about the things we perceive as wrong or not going well and, after the BS we were fed at school, we expect, in a Democracy, that government BY people should be doing things FOR the people.. To date this rational we utilised has proved not to produce what we were taught it would at school... It's not that Democracy cannot work.. It's that we haven't HAD a proper democracy, we've had MONOPOLISATION of commerce, much increased since WW11.

So we haven't even had real 'Capitalism', as many businesses collude in price fixing, whilst agencies that are meant to keep an eye on such things, have for who knows what reasons (??), turned a blind eye to many such activities, which over the years has reduced ANY competition; most large brands, including our media, we now know are owned by only a few massive Corps. Which leads me to believe that our system, as we allow it, is NOT FIT FOR PURPOSE especially as these massive Corp's and a few very rich Control Freaks have infiltrated our Gov's and systems in our democracy', as boasted by Klaus Schwab of the WEF.

These businesses, their owners and those few, very wealthy socio/psychopaths also see things as we are not going very well.. which is a result of all the lobbying THEY did (successfully achieved) and, we have arrived at where we are NOW.. Trouble is what these guys think is 'things going badly' is very different to what the majority of the world's' populations think is 'things going badly' which is well illustrated by , yet again Klaus Schwab of the totally undetected WEF, with his words.. 'You will own nothing and you will be happy'.. Which more or less says, 'We will rule you because we're cleverer than you', which equals: Our World Gov't.

They think they know what is best for humanity, as Chris Martenson says, they have no idea what life is really like for any others than themselves; but they're so scared of losing power, they want to implement New Feudalism!!

Reply Mark as Spam Posted On : 5/24/2022 7:11:48 AM
Like Dislike Report abuse

maxson
Joined On 3/23/2016 3:30:00 PM
Add as Friend Send Message

Succrosancheese, being in your late 70's has made you a brilliant historian of what has been going on for all that time with the ability to put it skillfully in your words. Thank you !!!

Mark as Spam Posted On : 5/24/2022 10:32:07 AM
Like Dislike Report abuse

bee70578
Joined On 1/24/2014 4:03:10 PM
Add as Friend Send Message

Well we've had consistent, continual denigration for decades now. In the UK it was called 'cutting the red tape' and many fell for it at election times. No surprise. We are the product that corporates clamour for.

Mark as Spam Posted On : 5/24/2022 1:16:39 PM
Like Dislike Report abuse

juststevo
Joined On 1/5/2012 11:13:54 AM
Add as Friend Send Message

The better part of a century of those of us pursuing healing methods to engage with Creations abundance for our needs to only to be attacked and ridiculed as Fakes & now gaslen terrorist? Yet, the struggle has led to the discovery of many superior methods to return to healthy living creating healthy foods, people & a society who don't Need Parasitic Predator(s) to save us. The jump to provide for all is made easier by the fact that the Rothschilds have lost their Control of the food, water, air and shared lifetimes to heal.

But we know it is possible & it is superior to anything the Predator(s) have to offer. To pursue our ways eventually it is all the things the Predator(s) offer that are not needed. In the garden as the soil improves and regains its soul, it provides its own fertilizer, doesn't need to be tired, weeded, bug sprayed, less water, & way less energy/cost to begin with. So many things provided the Predator(s) strive to deny us - like full, healthy meaningful lives. All is not lost, it just involves the dirty four letter word - work.

Reply Mark as Spam Posted On : 5/24/2022 6:07:41 AM
Like Dislike Report abuse

JGB123
Joined On 6/25/2020 5:32:45 AM
Add as Friend Send Message

Renomitt, many thanks for your insightful reply. Some fantastic ideas.... I particularly like the idea of CB or Ham radios. Keep thinking about solutions!

Reply Mark as Spam Posted On : 5/25/2022 5:32:25 AM
Like Dislike Report abuse

nevobb
Joined On 4/25/2011 2:41:18 PM
Add as Friend Send Message

The writing was on the wall once the FED (aka the Rothschilds), decided that they could print money at whim, which in the process thereby began to bring about a global collapse of all currencies as other nation states run by their central banks followed suit to keep the bubble from bursting and ending the charade known as modern day "capitalism", a euphemism for that money laundering by acquisition of hard assets the precious metals, gold and silver, through a global "switch out" of worthless paper known as the U.S. dollar. The Rothschilds have long since mastered the technique of trading worthless paper for hard assets. They own virtually half if not more of the world's wealth, largely accomplished by means of relentless central bank thievery

As the United States begins to disassociate into the quantitative easing hell the Rothschilds built to bury this country in, the rules to the counterfeiters is very great. As much of the world has begun to awaken to the role of central banks, which have stolen the wealth of the sheeple, the end game as some of us see it, is to create a crisis so horrible that the only major alternative to total enslavement and impoverishment of the world is the American people and their arsenal. The stakes could hardly be higher.

Reply Mark as Spam Posted On : 5/24/2022 8:51:55 PM
Like Dislike Report abuse

VTSkier
Joined On 10/14/2011 1:06:38 PM
Add as Friend Send Message

There is a physics & geology explanation. Unfortunately the WEF has no control over physics or geology, so humankind will have to deal with it. This graph (from an Australian government analysis) shows it in a nutshell:
www.dropbox.com/s/smpxv5fx65aqzgz/Worst%20Shortfall%20Graphs.jpg?dl=0 This is why it is critical we transition the world from non-renewable (unsustainable) energy to renewable, primarily solar and wind with storage to handle intermittency. Fossil fueled vehicles will be worthless without fuel. How can you tell if a hydrocarbon fuel is sustainable?

Answer one question: Where does it get its hydrogen and carbon from? If they come from prehistoric subterranean deposits, it is finite and unsustainable (it WILL run out eventually). If they come from atmospheric (H2O and or CO2) extraction, it is indefinitely, they are sustainable. Ethanol and bio-gas are sustainable but petroleum and natural gas are not. When you burn bio-gas (methane which is CH4) it turns back to H2O and CO2. Burned gasoline will never be crude oil again, ever.

Reply Mark as Spam Posted On : 5/24/2022 5:26:29 PM
Like Dislike Report abuse

PandoraD
Joined On 5/18/2022 5:36:38 PM
Add as Friend Send Message

Dr., you criticize the government, yet you advocate anti-government information. You make my brain hurt.

Reply Mark as Spam Posted On : 5/24/2022 3:51:50 PM
Like Dislike Report abuse

mon8850
Joined On 5/26/2021 10:36:15 AM
Add as Friend Send Message

The major component of you health and well being is Almighty God, your Lord King and Savior, who is one with the Father and that treaks is Jesus Christ. Evil in this life and world will prevail. Why? Because God either permits it or as likewise He will condemn them. Jesus teaches to turn your back on the world. Live with little as possible. Even reject medicine But good health with little food and vitamins are optional. Clean water! He wants to hasten death one might claim and in fact this is true. He has prepared a place for His elect. Notice the word "Elect." Death is the extension of life. A much better one. Do get square with Jesus Christ and pray the weary often and daily in the end the elect will bare witness to those who conducted evil. They will be on their knees begging but it will be too late. And His elect will have ringside seats. It's going to be quite a show indeed.

Reply Mark as Spam Posted On : 5/24/2022 2:02:25 PM
Like Dislike Report abuse

jennyatthebirch1
Joined On 5/24/2022 10:28:58 AM
Add as Friend Send Message

Chris Martenson was pushing 'covid' fear from the beginning. In my opinion he is a sham.

Reply Mark as Spam Posted On : 5/24/2022 10:30:01 AM
Like Dislike Report abuse

bilbzi
Joined On 6/8/2008 9:14:45 PM
Add as Friend Send Message

At least the price of gold has not changed in any meaningful way in the past year. That means the public still fully embraces the full value of the US dollar (paper as the perfect store of value versus at least some commodities including gold. Most, that is way more than 50% of the cost of mining gold is the cost of oil so it takes much oil to produce one ounce of pure gold and coin it. You can buy gold coins and the price of them have not gone up in the past year, but pieces that sell the minted gold coins are mostly sold out for the past 2 years, even though they have not increased the price of it. Somehow the price seems to be fixed (by governments?). In the past few years, mints have not been producing enough to meet demand, but they have not been meaningfully raising the price versus the food industries have been drastically raising the price of food.

My guess is perhaps the ultra rich and governments are dumping gold to keep the public from rushing to convert US dollars to gold due to unrest in the world. The world wide standard requires the price of gold worldwide is denominated in US dollars. So when the dollar is worth more, the price of gold is down versus the dollar, so it does not change versus other currencies. Perhaps the dollar has skyrocketed versus other currencies which means gold has skyrocketed versus other currencies, considering gold price is denominated in dollars. If the dollar ever drops compared to other currencies, gold price in dollars will soar.

Reply Mark as Spam Posted On : 5/24/2022 10:00:09 AM
Like Dislike Report abuse

maxson
Joined On 3/23/2016 3:30:00 PM
Add as Friend Send Message

What we have been witnessing for the past 5 years on the part of the liberal/progressive left is the creation of man-made chaos in as many areas of society as possible known as the Cloward-Piven Strategy, similar to the things Obama did on his way to 'fundamentally changing America' from a free constitutional republic into a communist authoritarian style dictatorship. Little did we know how terrible close they are to accomplishing their goal. But we are still a highly armed public. The one thing that prevented Japan from even trying to invade the U.S.A. Bloodshed needs to happen to end the attack on America by the democratic communist party. It is as necessary as WWII was to save Europe from the Nazis and Facists.

Reply Mark as Spam Posted On : 5/24/2022 9:42:49 AM
Like Dislike Report abuse

Randyfast
Joined On 5/9/2010 8:42:42 PM
Add as Friend Send Message

While you're all discussing the same things you've been discussing for over two years (to no avail), which has changed absolutely nothing, the Luciferians are hard at work bringing down this entire civilization. You can call me negative, a pessimist...whatever. I tend to look at the reality if you think that the following is 'off topic', you are dead wrong. As humanity sleeps, the agenda for global dominance is proceeding as planned. These 'people' are all psychopaths, evil scum and if any humans need to be eradicated - it is they! The WHO and WEF, both meeting, now! lion.children@newtheatlantiscrew.org/albany-ny-rally-at-new-york-state-capi...

Reply Mark as Spam Posted On : 5/24/2022 8:44:35 AM
Like Dislike Report abuse

maxson
Joined On 3/23/2016 3:30:00 PM
Add as Friend Send Message

I wonder just how many people realize how very inter-connected the liberals, Covid, and the Great Reset are. Most people know what Covid is, sort of, but they don't know why. Most know what the liberal agenda is, sort of, but not how and it is. But I would bet none know exactly what the Great Reset is at all. For the Great Reset to work the other two elements were necessary first. The lead to the first step, The Great Reset can be compared to what Mao Zedong called his Cultural Revolution but on a more modern version. But the result will be he same. The endorsement of all people on the globe by the works richest financiers. The Federal Reserve in the U.S. and all other central banks around the world are poised for it. This is why Thomas Jefferson called it, 'establishment of a central bank more dangerous than funding a standing army'. The American public is going to have one hell of a fight on their hands to stop the despots of the world.

Mark as Spam Posted On : 5/24/2022 10:07:54 AM
Like Dislike Report abuse

Randyfast
Joined On 5/9/2010 8:42:42 PM
Add as Friend Send Message

Maxson; I suppose that I am an anomaly, because as soon as I heard the "allegation" that a 'deadly' virus had taken over the entire planet - I immediately knew its purpose and I knew exactly what was coming. "The New Normal" was a dead giveaway! It's an agenda of the oligarchs that goes back decades. The "Great Reset" is just another name for "The New World Order" and its the End Game. They have planned this, almost perfectly. They actually tried to roll it out in 2009, although, things didn't go as planned. As the past two years plus have shown, they are now in full control! I've been posting that the Dystopian Nightmare is coming within the next 2-3 years. Of course, no one is right 100% of the time. In this case, I am 99% certain that my 'prediction' is right on the mark. I will NOT allow myself to be injected or microchipped. They will have to kill me first!

Mark as Spam Posted On : 5/24/2022 12:39:56 PM
Like Dislike Report abuse

brodieonline12
Joined On 9/16/2008 1:31:51 PM
Add as Friend Send Message

Right randy...not one of these people have remotely been held accountable. They continue to execute as if they are above the law and it seem they are since not ONE of them are the least bit concerned. What rational mind believes any of this ends with the very same people who orchestrated it all are still doing so.

Reply Mark as Spam Posted On : 5/24/2022 2:27:33 PM
Like Dislike Report abuse

johnrendon
Joined On 6/13/2013 2:51:46 PM
Add as Friend Send Message

LOL! Martenson's wrong--the WEF doesn't want to micromanage the lives of workers; it wants to kill most of them off. As Catherine Austin Fitts has been pointing out for YEARS, the Elites figure they only need 20% of us for doing their dirty work for them (so the rest of us need to go--preferably in ways they can profit from, and which won't be blamed on them; E.g., the scandemic, for starters).

Reply Mark as Spam Posted On : 5/24/2022 8:45:40 AM
Like Dislike Report abuse

Randyfast
Joined On 5/9/2010 8:42:42 PM
Add as Friend Send Message

What a coincidence that the rise in gas prices and staples happens when people in the US finally get a living wage. The elite in control must have been pal off when they had to pay the workers a decent wage.

Reply Mark as Spam Posted On : 5/24/2022 8:27:20 AM
Like Dislike Report abuse

maxson
Joined On 3/23/2016 3:30:00 PM
Add as Friend Send Message

What Beijing Joe is doing since he was appointed by the democrat/Marxist communist party is what Obama had in mind for Hillary to do except that Donald Trump interfered. That is why Trump is so hated by Clinton, and especially Obama. This man, unlike most other ex-presidents is still very active in the day-to-day activities of the U.S. government. He still wants to finish his plan to 'fundamentally change America'. That is why he needs to be the first one arrested in connection to the Trump-Russia historically significant crime of the millenna. His name is found in some of the Durham investigation documents and emails. Obama is not just an interested bystander.

Mark as Spam Posted On : 5/24/2022 10:26:39 AM
Like Dislike Report abuse

Almond
Joined On 2/26/2008 4:23:33 PM
Add as Friend Send Message

Crime surging in many areas. Kidnappings. Human trafficking. Break-ins. Burglary. Vandalism. Theft. Terrible crimes. I expect it will get worse. Bad economy, drugs, mental illness. Just a plain lousy upbringing. Police forces cut. Slow response time. 911 may not work in time. One more area you may need to take individual responsibility for is your own safety and security. Are you prepared? Do what you can to protect yourself and our family. At the same time, realize there are many good people out there who will help each other.

Reply Mark as Spam Posted On : 5/24/2022 7:26:18 AM
Like Dislike Report abuse

joinedbyyahoo.com
Joined On 5/21/2020 2:48:44 PM
Add as Friend Send Message

FINALLY! Someone else is seeing the pattern, too. This is all part of a plan that goes back to the days of Mao & his conquistors. In the U.S., the commies had, for years, been infiltrating our institutions and groups, people died. Their reputations were fouled so they developed a strategy. They infiltrated various 'educational' venues, indoctrinated their victims, & sent them out to continue the process. Today it is accepted, even expected, that colleges & universities are 'leftist'. If someone is 'educated' they are expected to be leftist, they even accuse conservatives of being ignorant.

Substitute 'communist' for 'leftist', & students have been being indoctrinated for over 100 years. The 'leftists' have a long history of 'disappearing' people, & sickness. From the 1**** 'concentration camps', to the gulag, to the killing fields of Cambodia. There goal is simply

to rule a prison planet. They want a global concentration camp where freedom is not even remembered, certainly not tolerated. IMO, it is the most demonic thing ever because their ethical position is ethical.

It is also the most corrupt form of government. One party passed a law, giving +1-2 billion dollars to a women's health' organization. Did anyone even check to see how much of that was 'donated' to the party that passed the law? Another party does the same thing w/ 'national defense', and again, no one even checks. The old saying was 'follow the money'. Now the media is just as corrupt as the parties & the government. Freedom is for MORAL people. When a people becomes immoral they will lose their freedom. Ours is already gone.

Reply · Mark as Spam · Posted On: 5/24/2022 3:07:57 AM

Almond
Joined On 2/26/2008 4:23:33 PM
Add as Friend · Send Message

The bigger the budget, the greater the fraud. By conservative estimates, at least 20% of what is budgeted never goes for what is intended, but ends up in the pocket of a "special friend". If budgets were even reduced by that amount, it would be a great savings. This is money stolen from the taxpayers who earned it.

Mark as Spam · Posted On: 5/24/2022 3:23:38 AM

Like · Dislike

renomith23zohomail.com
Joined On 5/6/2021 6:02:22 PM
Add as Friend · Send Message

Yep. These are not your grandma's communists though. Their methods are different. This is why so many conservatives/libertarians remain blind. If they started parachuting out of helicopters and shooting, everyone would know America was invaded. My guess is this group has relatively few people. Most of the soldiers/police they hire are mad hoods. Disposable meat heads who don't realize they're soon to be disposed. BLM is no longer useful to Soros with all the "undocumented immigrants" pouring over our border. So these "mostly peaceful" thugs--having outlasted their usefulness--are being prosecuted to fast the public.

Mark as Spam · Posted On: 5/24/2022 6:48:44 AM

Like · Dislike

cat56887
Joined On 11/7/2017 5:28:11 AM
Add as Friend · Send Message

And all is blamed on the pandemic. (or Trump)

Reply · Mark as Spam · Posted On: 5/24/2022 5:10:18 AM

Like · Dislike

brodiebrock12
Joined On 9/18/2008 1:31:51 PM
Add as Friend · Send Message

Trump warned how many times what would happen in his rallies leading up to 2020 election if the puppet was placed into the WH? Everything and more has occurred since and almost perfectly as if there was literally no resistance

Mark as Spam · Posted On: 5/24/2022 7:44:19 AM

Like · Dislike

dea4358
Joined On 7/5/2019 5:19:05 PM
Add as Friend · Send Message

The Federal Reserve is NOT privately owned. That is a long held belief. Both the Senate and the House had a large enough quorum to create the Federal Reserve. The House and Senate have made at least 75 changes to the Federal Reserve since its inception. The criminals/politicians use the false information as a whipping boy to blame others for their own behavior. For more information on this, see the following: realityblogger.wordpress.com/2014/10/27/stop-the-religion-of-the-fed/ The real question is who owns the criminal/politians!

Reply · Mark as Spam · Posted On: 5/24/2022 12:36:13 PM

CeciliaAnn
Joined On 4/30/2019 1:35:07 PM
Add as Friend · Send Message

What do we do as Americans at this time? I am 70 years old but worry about my grandchildren. What do I say to them to help them prepare for the future?

Reply · Mark as Spam · Posted On: 5/24/2022 8:39:25 AM

Like · Dislike

rnelrose
Joined On 11/10/2011 8:59:01 AM
Add as Friend · Send Message

Watch historical movies and find books showing how easily misled humankind can be. Awareness is most of today's issue.

Mark as Spam · Posted On: 5/24/2022 12:17:02 PM

Like · Dislike

JGB123
Joined On 6/30/2020 5:32:45 AM
Add as Friend · Send Message

ChrisCrites, My heartfelt thanks for your inspiring post. I have long thought in terms of solutions instead of giving my mind time to the problems. Dr. Mercola and his brilliant posters are the way forward. If everyone could share one solution, we'd all head in a better direction. Here in mine: I have begun learning how to freeze dry meat for future use. You can do it with nothing but your freezer. Begin stockpiling meat and begin to freeze dry it now, before there isn't any meat available.

Reply · Mark as Spam · Posted On: 5/24/2022 6:29:12 AM

renomith23zohomail.com
Joined On 5/6/2021 6:03:22 PM
Add as Friend · Send Message

JGB123, we need some sort of communication system and non-gas transportation system. When the technocrats take the internet down, we can keep in touch with Lufta mesh, CBs, and ham radios. A two way radio is a good way to figure out what our "government" is up to. Electric bikes can be jerry rigged for short trips. Maybe some kind of supply chain/meat delivery can be drawn up and carried out with golf carts who have been refitted with external combustible steam engines. Getting all our food locally is a must. Redrawing supply lines is what we need to focus on.

Mark as Spam · Posted On: 5/24/2022 6:43:11 AM

Like · Dislike

gadsden
Joined On 9/30/2014 11:22:02 PM
Add as Friend · Send Message

Gonna miss Stan

Reply · Mark as Spam · Posted On: 5/24/2022 10:39:14 PM

Like · Dislike

nerubb
Joined On 6/15/2011 2:41:18 PM
Add as Friend · Send Message

So whats New? www.bitchute.com/.../KnrHxyDFZ2y/... nothing new here...they been in control worldwide for hundreds of years.....and YOU WILL BOW TO all Jews.... get on you, knees Goy.....lick them Boots. Kiss thine ass etc..... worship them Jews !!! Your Jesus thing was a Jew...lol..worship Jews

Reply · Mark as Spam · Posted On: 5/24/2022 6:57:41 PM

Like · Dislike

renomith23zohomail.com
Joined On 5/6/2021 6:03:22 PM
Add as Friend · Send Message

Jesus2Saint3
Joined On 11/9/2017 7:23:21 AM
Add as Friend · Send Message

May all the angels lead Stanley to Paradise! He was great!

Reply · Mark as Spam · Posted On: 5/24/2022 5:57:21 PM

Like · Dislike

nerubb
Joined On 6/15/2011 2:41:18 PM
Add as Friend · Send Message

Excellent read for New mothers and anyone else.... journals.lww.com/nutritionbodyonline/Fulltext/2022/01000/Meat_Helps_M...

Reply · Mark as Spam · Posted On: 5/24/2022 2:05:58 PM

Like · Dislike

mammywitch
Joined On 11/19/2010 8:00:17 AM
Add as Friend · Send Message

This water filtration system is an interesting concept and has been in place and working for a long time: chasingforlinda.org/2019/04/03/the-living-machine-colorado-24-year-wat...

Reply · Mark as Spam · Posted On: 5/24/2022 10:46:52 AM

Like · Dislike

Kitera
Joined On 7/26/2007 6:24:19 PM
Add as Friend · Send Message

Is nonsaphil? The Canadian take-down of a protest movement was an example of what could happen in a very organized financial system. In Canada, through a smaller but integrated system of finance and insurance, the government is able to easily and quickly spell any protest by freezing money. If you don't have money in the banks don't think you can win. The next move is insurance and driving privileges and the police to enforce those rules and confiscate assets because individuals are no longer legally entitled to drive. So freeze money - and if that isn't working - freeze movement and assets. Not that many countries would have been able to respond that quickly with such invasive force against their own citizens.

Reply · Mark as Spam · Posted On: 5/24/2022 9:02:28 AM

Like · Dislike

maxson
Joined On 5/23/2016 5:30:00 PM
Add as Friend · Send Message

Sadly, the people of Canada had no clue just how communist and dictatorial their leader is. They know now. Are there more freedom loving patriots than young liberal/Marxists ? Only time will tell. Trudeau has been playing now with China and its CCP for a long time even bringing Chinese military units to British Columbia allegedly for training. Most Canadians never heard about this until the trucker protests started. B.C. is a very far west wild area very isolated from the liberal east. But all Canadians know about it now.

Mark as Spam · Posted On: 5/24/2022 9:52:19 AM

Like · Dislike

brianallen1
Joined On 5/17/2021 10:12:38 AM
Add as Friend · Send Message

Nearly any country can respond that quickly. It has all been in place for years.

Mark as Spam · Posted On: 5/24/2022 10:12:43 AM

Like · Dislike

kfa6931
Joined On 6/25/2021 8:12:57 AM
Add as Friend · Send Message

Geez, what a gloomy perspective in the world. I wake up every day. Sad and feeling hopeless for my grand-childrens futures.

Reply · Mark as Spam · Posted On: 5/24/2022 8:24:17 AM

Like · Dislike

rnelrose
Joined On 11/10/2011 8:59:01 AM
Add as Friend · Send Message

Keep looking for the silver linings. This crap has to bubble up and into the light of day, so more can see how corrupted most agencies and existing structures have become. Stay strong!

Mark as Spam · Posted On: 5/24/2022 10:48:22 AM

Like · Dislike

bee70578
Joined On 12/6/2014 4:03:10 PM
Add as Friend · Send Message

I feel encouraged when I can still take action, help friends with vax recovery meds, protest in public or share warnings or prep for what is coming. Being psychic I think they have completely underestimated what the human reaction will be. Total helplessness would be something else entirely of course. I don't see that happening.

Mark as Spam · Posted On: 5/24/2022 1:08:08 PM

Like · Dislike

imaginal110
Joined On 6/28/2010 9:16:52 AM
Add as Friend · Send Message

Love what bee says. "They" won't see the good coming. They are "dark awakeners" and may it go well with them too. Doing good for its own sake, knowing this is a world of meaning, gives meaning in the moment. It's a privilege to be here in this good fight for love and holy truth.

Mark as Spam · Posted On: 5/24/2022 9:00:48 PM

Like · Dislike

Randyfast
Joined On 5/10/2010 8:42:42 PM
Add as Friend · Send Message

It seems that very few people understand the magnitude of what's coming. On top of the oligarchs' TOTAL control over the rest of us, the biosphere is collapsing. Industry has nearly totally destroyed this planet. In short, humanity isn't going to make it much past 2030 (if that!) and the average twist of fate, they do - they will wish they hadn't! The Dystopian Nightmare that you see in 'Mouse' movies, is knocking on the door. Soon, it will simply kick it in! – About that 'green' revolution - there is the best video/documentary I've seen on the topic...think wind turbines and solar panels are helping the cause? — www.youtube.com/watch

Reply · Mark as Spam · Posted On: 5/24/2022 7:04:06 AM

Like · Dislike

Suzicreamcheese
Joined On 8/5/2012 10:44:32 AM
Add as Friend · Send Message

Just remember there are tools in place everywhere to frighten one, to make one think everything is hopeless, to make things seem worse than they really are (lol they certainly aren't good). This time now is an exercise in discernment in making sure we exercise what is said on. Each one of us that does this and then stands up for what they truly believe will help more things seep from Dystopia!

Mark as Spam · Posted On: 5/24/2022 8:06:08 AM

Like · Dislike

Sambrunet9
Joined On 10/12/2021 8:49:58 AM
Add as Friend · Send Message

B.S.

Mark as Spam · Posted On: 5/24/2022 7:01:09 PM

Like · Dislike

bugseyfly
Joined On 12/18/2020 10:31:00 AM
Add as Friend · Send Message

"making things better again may require new forms of energy that haven't even been invented yet, or at the least released into the public domain." Amusing. So, things are not going to get better, whatever that means. We're growing and burning trees again.

Reply · Mark as Spam · Posted On: 5/24/2022 3:36:33 AM

Like · Dislike

dca1277
Joined On 3/3/2019 7:46:35 PM
Add as Friend · Send Message

The trees are already dying off, or haven't you paid attention? The Bible says 1/3 of all trees and grass will initially be burned up. The heat can be from not so obvious sources.Time is short, repent.

Mark as Spam · Posted On: 5/24/2022 5:47:49 AM

Like · Dislike

kwik54
Joined On 6/25/2011 10:19:28 AM
Add as Friend · Send Message

What Happened to Stanley and Gail?? They were the most prolific posters and they have not been seen for weeks???

Reply · Mark as Spam · Posted On: 5/24/2022 9:45:43 AM
Like · Dislike

lovestoningli
Joined On 8/26/2013 8:44:35 AM
Add as Friend · Send Message

I don't know about Stanley, but Gal takes off here and there to enjoy life... :)

Mark as Spam · Posted On: 5/24/2022 2:12:22 PM
Like · Dislike

juststeve
Joined On 1/5/2012 11:13:54 AM
Add as Friend · Send Message

Sorry to say but check out polevis post. RIP

Mark as Spam · Posted On: 5/24/2022 2:18:56 PM
Like · Dislike

otis101
Joined On 11/26/2010 6:30:32 PM
Add as Friend · Send Message

Stanley gone but not forgotten. RIP

Mark as Spam · Posted On: 5/24/2022 8:44:26 PM
Like · Dislike

mat1933
Joined On 5/12/2011 8:25:28 AM
Add as Friend · Send Message

GIVE UP? WHY NOTHING WOULD PISS THE ELITE OFF MORE THAN HAVING THEIR AGENDA EVEN A YEAR BEHIND SCHEDULE 2031... 2020 WOULD MAKE ME HAPPY :)

Reply · Mark as Spam · Posted On: 5/24/2022 7:34:57 AM
Like · Dislike

navious34
Joined On 10/9/2017 12:07:37 AM
Add as Friend · Send Message

Why are no more comments or only precious few? Because there is nothing that any one can do to stave off the much predicted disasters on every front.

Reply · Mark as Spam · Posted On: 5/24/2022 1:23:32 AM
Like · Dislike

brianallen1
Joined On 6/7/2021 10:12:38 AM
Add as Friend · Send Message

Yes, we can think and act locally and screw nationally and globally

Mark as Spam · Posted On: 5/24/2022 9:13:15 AM
Like · Dislike

ScanCat
Joined On 1/9/2021 1:28:32 AM
Add as Friend · Send Message

We could be living in the 2nd most exciting time this planet has experienced and I for one would love to be a part of that. If you have not read the Book of Revelation you may want to take a look. He is coming soon.

Reply · Mark as Spam · Posted On: 5/24/2022 6:55:15 AM
Like · Dislike

brianallen1
Joined On 6/7/2021 10:12:38 AM
Add as Friend · Send Message

Yep, He could be coming in 5 minutes, in 50 years or in 500 years.

Mark as Spam · Posted On: 5/24/2022 8:20:04 AM
Like · Dislike

kfa6931
Joined On 8/20/2021 8:12:57 AM
Add as Friend · Send Message

I hope this is true.

Mark as Spam · Posted On: 5/24/2022 8:25:59 AM
Like · Dislike

Letro525
Joined On 4/23/2022 8:40:40 AM
Add as Friend · Send Message

John said "I will be that man". Result Revelations was cancelled. Jesus said we have the potential to be as powerful as Him. Basically Jesus said get to work and stop waiting and praying. Heaven is now work and enjoy

Mark as Spam · Posted On: 5/24/2022 10:04:46 AM
Like · Dislike

Horsea
Joined On 5/7/2007 4:05:34 PM
Add as Friend · Send Message

Stan laid me go up and kill myself. Just for your info.

Reply · Mark as Spam · Posted On: 5/24/2022 5:50:25 PM
Like · Dislike

Sharlu
Joined On 6/23/2010 1:50:58 PM
Add as Friend · Send Message

It's off topic: Anyone can help what natural supplements to take for high D dimer ?The person has RA. Inoumahed arthritis. Taking Rx blood thinner n the skin is bluish now. And also take D3 5000 x KZ. I am wondering if KZ cause high d dimer. Thank you for your help?

Reply · Mark as Spam · Posted On: 5/24/2022 1:55:12 PM
Like · Dislike

realrose
Joined On 11/15/2011 8:39:01 AM
Add as Friend · Send Message

You may want to review this for RA/ - drsea.com/...?utm=gclsrc= - Skin skin? overdosed? an allergic reaction to something? KZ acts as a policeman, keeping calcium in suspension longer in the bloodstream and directing calcium to where the body needs it. keeping it from laying down in joints, arteries and other places you will not want it.

Mark as Spam · Posted On: 5/24/2022 4:37:00 PM
Like · Dislike

Sharlu
Joined On 6/23/2010 1:50:58 PM
Add as Friend · Send Message

Thank you for your help. I meant she has lots of bruises on the skin. Could be from Rx blood thinner? And I am wondering what cause her high d dimer ? I researched celmi RA can cause it. She just started with ESKZ. She has osteoporosis too. I am now looking for natural supplements for her osteoporosis. Do you have any suggestions? Thank you

Mark as Spam · Posted On: 5/24/2022 4:51:21 PM
Like · Dislike

nevobb
Joined On 6/15/2011 2:41:18 PM
Add as Friend · Send Message

As Energy and Finance Cabalas, What's Line Ahead? ...outside sales go up, considerably Mortgage % rates go up...more homes are absorbed by bankers and loan institutions foreclose and the government starts to 'acquire' more land ..... Oh by the way, governments into banks and you have to pay and your family and so and so ..... and who owns the governments? Who its Blackrock and the NWOlear and another few scammers and political assklasses... And like Bobby Fischer said years ago as a worldwide warning ...<<<< www.youtube.com/watch?v=ldq-Bobby-Fischer-Jewish-power >>>> "There is no United States as people think of it. It's just a puppet in the Jews' hands. It's a plaything for the Jews. The US government and American Jews are virtually interchangeable They're lying bastards

Jews were always lying bastards throughout their history. They're a filthy, dirty, disgusting, vile, criminal people They're just unbelievably wicked." (Bombay Radio, Philippines, September 11, 2001) "America is totally under control of the Jews, you know. I mean, look what they're doing in Yugoslavia The Secretary of State [Ben Madeleine Albright] and the Secretary of Defense [Ben William S. Cohen] are Ben D. Jews." (Philippines radio, May 24, 1999) "First of all, we have to understand what communism is. I mean, to me, real communism, the Soviet communism, is basically a mask for Bolshevism, which is a mask for Judaism." (Press Conference, September 1 1992)

Reply · Mark as Spam · Posted On: 5/24/2022 1:41:20 PM
Like · Dislike

brianallen1
Joined On 6/7/2021 10:12:38 AM
Add as Friend · Send Message

I'm not going to disagree with you but people must understand that today's Jews are not of the tribe in the Old Testament.

Mark as Spam · Posted On: 5/24/2022 9:13:51 PM
Like · Dislike

nevobb
Joined On 6/15/2011 2:41:18 PM
Add as Friend · Send Message

brianallen...a Jew is a Jew . A Jew must follow the Talmud ...if a Jews does not follow the Talmud he/she is a Goy. OH a lot of people are a Wanna be Jew and they are what is known as 'Cemon Folder' .... expendable .... Old Testament is the Talmud ..... and the Old Testament is filled with hate and rape and murder and incest and 'kill and Eat your Son' stuff, and the new testament was written by Jews to please the Romans and Newbie Christians ..... only so the Jews can use and Control the basic 'Sheep' called Christians..... LOL...Christians will always do the dirty work for the Jew....lol ..... jews tells Christians to JUMP and the Christians ask "How High?" ... LOL...mindless Christians "Do Boys" ..... lick dem boots Christian..... Meet the US military are mindless Christians ..... Do US money says "In God we trust" not Jesus or Allah or MoloMoses.....

Mark as Spam · Posted On: 5/24/2022 9:51:17 PM
Like · Dislike

nevobb
Joined On 6/15/2011 2:41:18 PM
Add as Friend · Send Message

Vaccines are mass murder....now millions will die.....
greatnewsnetwork.substack.com/2022/05/20/dr-russell-blaylock-lewis-tomb... And Don't forget 5G.... kinda interesting lell all the effects and signs of MonkeePox and AIDS and CoviDiseaz and many Supposed other Autoimmune Diseases are Exactly the same as BF Radiation effects. and same as 5G Radiation... Hummmmmm.... depending on Amplitude and Frequency variation ... wave form and pulse rate.... 5G has the capability to make anyone do anything ....simply by simple variation of Amplitude and Frequency variation ... wave form and pulse rate...

make a weapon from microwave oven ..... I would suggest to NOT make one...as Frequencies and power is unknown. and it can kill ya or permanently distroy parts of you..or someone else and it only take a second ...and "sorry" isn't going to make it better and no doctor can save you.. or any god either www.youtube.com/watch?v=8Ml2mfnX_wA&pb_channel=drjaylandrblance

Mark as Spam · Posted On: 5/24/2022 10:09:07 PM
Like · Dislike

dea1277
Joined On 3/3/2019 7:46:26 PM
Add as Friend · Send Message

Close, but no cigar on that list of Western values they're trying to destroy. They've already hammered at the basic ones of normal families (supporting Light), hard work (creating hand out welfare slaps), independence (previous apples here), individualism (multiculturalism, diversity hypocrisy) but the one they can't get original Western value to fall of the doctrines and principles of Judeo-Christianity? Satan knows his time is short and this is the End of Days. He despises the Jewish people the most and knows Christianity threatens his power. So the pragging and awareness will mean nothing to those who are not saved by God's Grace only through Jesus the Messiah of the Jews, but Head of the Church. Amen!

Reply · Mark as Spam · Posted On: 5/24/2022 3:43:58 AM
Like · Dislike

nevobb
Joined On 6/15/2011 2:41:18 PM
Add as Friend · Send Message

Oh..... I see..... yeah... just don't forget about 5G....is here to destroy you...

Reply · Mark as Spam · Posted On: 5/24/2022 2:47:04 AM
Like · Dislike

mymercola111
Joined On 9/29/2011 11:41:22 AM
Add as Friend · Send Message

2 Timothy 3:1 through 13. Jesus will be returning before we know it ,It's the only thing that can save us

Reply · Mark as Spam · Posted On: 5/24/2022 10:08:20 AM
Like · Dislike

Horsea
Joined On 5/7/2007 4:05:34 PM
Add as Friend · Send Message

Okay. How many of you think that these calamities can be somehow reversed by mans (and womens) efforts? I do not. Civilizations rise and one fine day they crash and that is what you see occurring. It's like a serious, chronic alcoholic - lets get to bit bottom before he can pull himself together. // People like to point to the supposedly magical, halcyon 1950s as some sort of Garden of Eden and they want it back. This will not happen before our sick societies are computated and something new and fresh appears. I am pretty sure that whatever arises out of the foul and total crash will be wonderful, but the old system has to go. It was not as great as so many think, at least not for the past 100 years. America being the world's policeman, for one thing. This brought about a hatred for us by the rest of the world. Only today they caught a man who wanted to kill Bush the Younger for starting the Iraq war.

Reply · Mark as Spam · Posted On: 5/24/2022 4:48:04 PM
Like · Dislike

lin3741
Joined On 7/31/2014 12:32:00 PM
Add as Friend · Send Message

Im really sick of all the gloom and doom. I get it. WEF is there. Seems like we just have to wait and see. there is just nothing any individual can do about it. Unless you are the leader of the "free world". Wait. What? Sorry. I keep thinking there is one. old habits.

Reply · Mark as Spam · Posted On: 5/24/2022 4:57:22 PM
Like · Dislike

ken8118
Joined On 11/20/2011 4:17:08 AM
Add as Friend · Send Message

Elon Musk has been a poop since the early 2000's. Don't let anyone tell you different.

Reply · Mark as Spam · Posted On: 5/24/2022 5:02:21 AM
Like · Dislike

renomith23zohomail.com
Joined On 6/21/2021 6:03:22 PM
Add as Friend · Send Message

Yep. So many conservatives want him for our white knight. SMH. Nope. Quit looking to billionaires for salvation.

Mark as Spam · Posted On: 5/24/2022 6:50:28 AM
Like · Dislike

Post your comment

Next Article >

Join the World's #1 Natural Health Newsletter for FREE!
Latest Trustworthy News from Dr. Mercola - delivered straight to your inbox!
Enter your email address
Subscribe Now!
HealthyLife

Mercola proudly supports these charities and organizations. View All

Disclaimer: The entire contents of this website are based upon the opinions of Dr. Mercola, unless otherwise noted. Individual articles are based upon the opinions of the respective author, who retains copyright as marked. The information on this website is not intended to replace a one-on-one relationship with a qualified health care professional and is not intended as medical advice. It is intended as a sharing of knowledge and information from the research and experience of Dr. Mercola and his community. Dr. Mercola encourages you to make your own health care decisions based upon your research and in partnership with a qualified health care professional. If you are pregnant, nursing, taking medication, or have a medical condition, consult your health care professional before using products based on this content.

If you want to use an article on your site please click here. This content may be copied in full, with copyright, contact, creation and information intact, without specific permission, when used only in a not-for-profit format. If any other use is desired, permission in writing from Dr. Mercola is required.

Terms & Conditions • Updated Privacy Policy
© 1997-2022 Dr. Joseph Mercola. All Rights Reserved.

TrustedSite CERTIFIED SECURE

TRUSTe Certified Privacy Powered by TrustArc