Why Big Pharma Is Desperate to Get COVID Jab Into Babies

Analysis by Dr. Joseph Mercola Fact Checked

June 28, 2022

Toby Rogers on the VRBPAC meeting Jun 14, 2022

STORY AT-A-GLANCE

- The rate of COVID-19 associated hospitalization among children aged 5 to 11 is just 0.0008%. In real-world terms, that's so close to zero you basically cannot lower it any further
- Despite that, the U.S. Food and Drug Administration's vaccine advisory panel — the Vaccines and Related Biological Products Advisory Committee (VRBPAC) — on June 15, 2022, unanimously approved to grant Emergency Use Authorization (EUA) to Pfizer's and Moderna's COVID shots for infants and young children
- Pfizer's EUA is for a three-dose regimen (3-microgram shots) for children 6 months to 5 years old; Moderna's EUA is for a two-dose regimen (25-microgram shots) for children 6 months to 6 years
- In granting this EUA, the FDA again ignored injury and death data and swept medical ethics aside
- The drug companies need this last remaining age group to be included under the EUA, because once the emergency is finally declared "over," the next phase of liability shielding requires that the shots receive approval by the CDC's Advisory Committee on Immunization Practices (ACIP). Once the vaccine is on the childhood vaccination schedule, the vaccine makers are permanently shielded from liability for injuries and deaths that occur in any age group, including adults

Statistics show the rate of COVID-19 associated hospitalization among children aged 5 to 11 is 0.0008%.[1] In real-world terms, that's so close to zero you basically cannot lower it any further. Yet, despite such reassuring data, children in this age group are urged to get two to three doses of the COVID jab, even though side effects of the injection could harm them for life, or kill them.

As noted by the Vaccine Safety Research Foundation in the video below, myocarditis — one of the recognized effects of the COVID jab — "has a mortality rate of 25% to 56% within three to 10 years, owing to progressive heart failure and sudden cardiac death."

Sudden cardiac death is what the media and public health agencies are now glibly referring to as "sudden adult death syndrome" or SADS. The older and more appropriate description for SADS is "sudden arrhythmic death syndrome," but they don't even want to use the word "arrhythmic" anymore, as that tells you what the death is really caused by, and many are now aware that the jab can cause heart inflammation.

By avoiding the word "arrhythmic," it's easier for them to pretend as though people are dying for no apparent reason, and certainly not because of the COVID shots. Still, real-world facts tell us that SADS didn't take off until after the shots were rolled out, and the vast majority of young healthy people who suddenly die for no apparent reason have been jabbed.[2]

Also, understand that if your child or you are injured by the shot, you cannot sue the drug company for damages and, so far, the U.S. government has rejected all but one of the claims filed with the Countermeasures Injury Compensation Program (CICP).[3] At the current pace of about 18 claims a month, it would take 38 years just to get through the current backlog, Reuters has noted.[4] Basically, many may die before their case even gets through review.

COVID Jab Authorization Granted for Babies

Is the COVID vaccine safe for my kids?

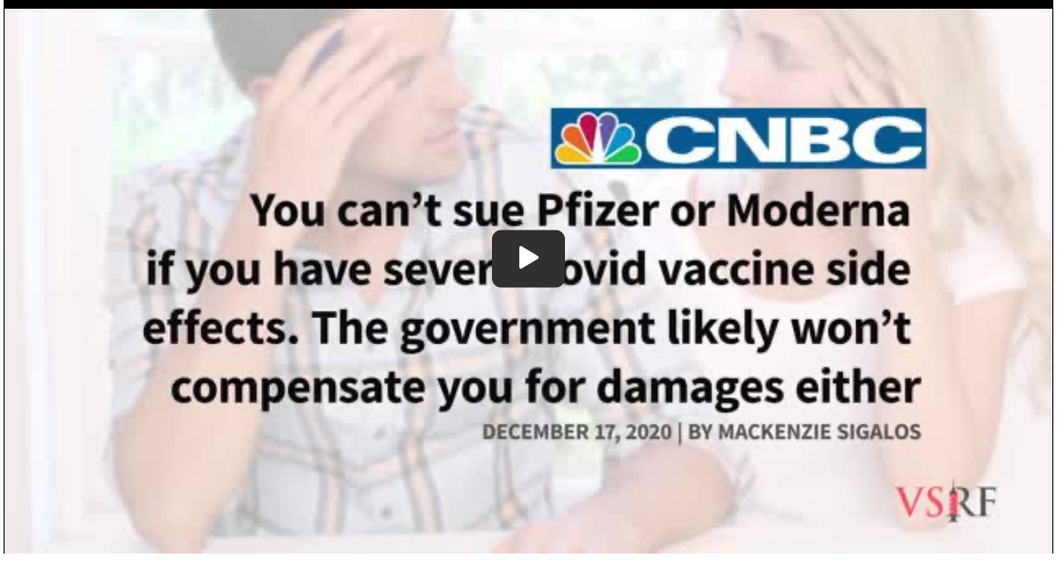

As if the situation were not bad enough already, June 15, 2022, the U.S. Food and Drug Administration's vaccine advisory panel — the Vaccines and Related Biological Products Advisory Committee (VRBPAC) — unanimously approved (21-0) to grant Emergency Use Authorization (EUA) to both Pfizer's and Moderna's COVID shots for infants and young children.[5]

Pfizer's EUA is for a three-dose regimen (3-microgram shots) for children 6 months to 5 years old, while Moderna's EUA is for a two-dose regimen (25-microgram shots) for children 6 months to 6 years.

In the video at the top of the page, Steve Kirsch, president of the Vaccine Safety Research Foundation, interviews reporter Toby Rogers, who endured the entire nine-hour day of the recent VRBPAC meeting.

The day before that meeting, June 14, Rogers published[6] a written summary of Pfizer's trial on young children, which he referred to as "an embarrassment." "Any VRBPAC member who votes Aye on this junk science application should be removed from his/her job," he wrote. Apparently, they all need to go.

In the interview, Rogers laments the fact that the VRBPAC members remain "locked in their information bubble" and won't allow any conflicting data to influence their preconceived biases.

As noted by Rogers, they have a sacred duty to protect public health, and they're being flippant about it. They're ignoring data, they're ignoring the pleas of the vaccine injured, they're ignoring serious questions, they're ignoring everything except the flimsiest bits and pieces upon which their narrative is built. Rogers called the experience "heartbreaking."

VRBPAC Refuses to Answer Lawmakers' Questions

The VRBPAC members aren't even swayed by concerns from lawmakers. They simply ignore their questions too. As reported by The Defender:[7]

> *"The Vaccines and Related Biological Products Advisory Committee (VRBPAC) ignored pleas from experts, the vaccine injured and a congressman representing 17 other lawmakers to halt authorization until questions about the safety and efficacy of COVID-19 vaccines for the nation's youngest children could be properly addressed ...*
>
> *Rep. Louie Gohmert (R-Texas) said there are many unanswered questions ... 'I'm deeply concerned that the push to vaccinate these children is nothing more than a dystopian experiment with unknown consequences,' Gohmert told the committee. 'Some of us have*

outlined these questions in a letter[8] to VRBPAC but have not received any answers, and I pose some of them here.' Gohmert said:

'Number 1, why has the FDA refused to release the hundreds of thousands of pages of data from preapproval manufacturer studies, post-approval adverse events data and other post-approval manufacturer data?

Number 2, what is the cardiac risk factor in administrating these COVID vaccines to children?

Number 3, world-renowned immunologists have raised concerns about potential antibody-dependent enhancement, or ADE, resulting from COVID vaccines, and since ADE was a problem in prior unrelated respiratory vaccine trials, we need to know what studies, if any, the FDA has that it's used regarding ADE from COVID vaccines in children 5 and under or any age group. Can the FDA affirm there's no risk of ADE for vaccinated children?

Number 4, if widely approved among children 5 and under, how many lives, if any, does FDA estimate will be saved next year? Given the injuries reported in the FDA's VAERS [Vaccine Adverse Event Reporting System] system, how will FDA evaluate serious vaccine injuries versus serious COVID outcomes?

Number 5, is it possible the proposed COVID vaccines in young children could create increased risk in future novel COVID variants?

Number 6, why has the FDA recently lowered the efficacy bar for COVID vaccines for youngest children? This change significantly lowers the expected benefits from any COVID vaccination for young children and it's of particular concern given that over 70% of that age cohort already is seropositive.'

Gohmert said these questions and 13 other questions posed by lawmakers are critical and deserve answers from the FDA and VRBPAC prior to any EUA with the 'accompanied protection for liability for all harm done.'"

Trial Showed COVID Jab Increases Infection Risk in Babies

EUA amendment request for Pfizer-BioNTech COVID-19 Vaccine for Children and Babies

In the video above, you can see Centers for Disease Control and Prevention director Dr. Rochelle Walensky, with a forced grin on her face, claiming "rigorous scientific review" has proven the shots to be safe and effective in infants and young children.

The video also features excerpts from a video in which Dr. Clare Craig, a diagnostic pathologist and "lover of data,"[9] reviews what this "rigorous scientific review" actually found and what the FDA and CDC aren't telling you. To hear Craig's full summary of how Pfizer twisted its clinical data for young children, check out the video below.

Craig points out that of the 4,526 children, aged 6 months to 4 years, who participated in Pfizer's trial, 3,000 didn't make it to the end of the trial. Why did two-thirds of the children drop out? Oftentimes, this happens when side effects are too severe for the participant to continue. Here, we don't know why two-thirds of the participants were eliminated, and "on that basis alone, this trial should be deemed null and void," Craig says. Moreover:

- Six of the children, aged 2 to 4 years, in the vaccinated group were diagnosed with "severe COVID," compared to just one in the placebo group. So, what this actually shows is that the likelihood the shot is causing severe COVID is higher than the likelihood that it's preventing it.
- The only child who required hospitalization for COVID was also in the "vaccinated" group.
- In the three weeks following the first dose, 34 of the children in the vaccinated group and 13 of the unvaccinated children were diagnosed with COVID. That means the children's risk of developing symptoms of COVID within the first three weeks of the first dose actually increased by 30%. These data were ignored.

  Between doses two and three, there was an eight-week gap, and the vaccinated arm again experienced higher rates of COVID. This too was ignored. After the third dose, incidence of COVID was again raised in the vaccine group, and this was ignored as well.

  In the end, they only counted three cases of COVID in the vaccine arm and seven cases in the placebo group. They literally ignored 97% of all the COVID cases that occurred during the trial to conclude that the shots were "effective" in preventing COVID.
- While they claim the triple-dose regimen reduced COVID, 12 of the children actually caught COVID twice in the two-month follow-up, and 11 of them were vaccinated.
- The confidence interval for Pfizer's jab is -370% at the lower end of the 95%, which suggests children who get the jab are nearly four times more likely of getting sick with COVID than their unvaccinated peers.[10]

Unscientific and Unethical Behavior

As reported by The Defender:[11]

> *"Combining all ages together, Pfizer said its three-dose regimen for children 6 months to 5 years old was 80% effective at preventing illness from the Omicron variant based on preliminary data from its clinical trial.*
>
> *The 80% number was calculated 30 days after the third dose. As noted by committee members, the efficacy number is likely to go down after 30 days and post-approval monitoring was suggested.*
>
> *Moderna said its two-shot vaccine was about 51% effective against infection from Omicron in children under 2, and about 37% among kids 2 to 5 years old, citing different efficacy numbers than what was reported by the company in March.*
>
> *In a March 23 press release, Moderna said its vaccine in the 6-month to 2-year age group*

was only 43.7% effective. In the older age group, the company said its vaccine was 37.5% effective. A top official at Moderna has already said a booster will be necessary."

As noted by the Vaccine Safety Research Foundation, vaccinating infants and children who have no need for the shots and don't benefit from them, just to "protect" adults, violates medical ethics. And since those who are jabbed still readily transmit the virus, the children are actually put at risk for no reason at all.

It's All About Securing Indemnification

newsnancy9 tweet

So, how can we explain the irrational behavior of the FDA and CDC? Why don't any of the data matter? Why doesn't the science matter? Why don't any of the red flags matter? And why are they handing out EUAs when the criteria for EUA are satisfied? Products must satisfy four criteria in order to get EUA:

1. There must be an emergency
2. A vaccine must be at least 30% to 50% effective
3. The known and potential benefits of the product must outweigh the known and potential risks of the product
4. There can be no adequate, approved and available alternative treatments (drugs or vaccines)

Unless all four criteria are met, EUA cannot be granted or maintained, yet here we are. COVID, by any reasonable measurement, is no longer an emergency, there are plenty of adequate alternative treatments, and the potential benefits in no way, shape or form outweigh the potential risks — especially not in infants and children under 5. That's three out of four criteria that, clearly, are not met.

The short answer to the question, "Why are the CDC and FDA acting so irrationally?" is that both agencies are corrupt to the core and are no longer in the business of protecting public health. They are securing profits for the drug industry, and getting EUA for infants and young children is a crucial step toward securing permanent legal indemnity for the drugmakers.

> **"They need this last remaining age group to be included under the EUA, because once the emergency is finally declared 'over,' the next phase of liability shielding requires that the shots receive approval by the CDC's Advisory Committee on Immunization Practices (ACIP).**
>
> **Once the vaccine is on the childhood vaccination schedule, the vaccine makers are permanently shielded from liability for injuries and deaths that occur in ANY age group, including adults."**

As explained by Robert F. Kennedy Jr., in the short video clip above, they need this last remaining age group to be included under the EUA, because once the emergency is finally declared "over," the next phase of liability shielding requires that the shots receive approval by the CDC's Advisory Committee on Immunization Practices (ACIP).

This is the group that decides which vaccines are to be added to the childhood vaccination schedule. Once the vaccine is on the childhood vaccination schedule, the vaccine makers are permanently shielded from liability for injuries and deaths that occur in ANY age group, including adults.

The only way to break that indemnity is by proving the vaccine maker knew about the safety issues and withheld that information. You can learn more about this indemnification process in "The Real Reason They Want to Give COVID Jabs to Kids."

So, the end goal is permanent immunity against liability for injury and death from the COVID shots in all age groups, and to get there, they first need the EUA to cover all children. After that, the ACIP approval becomes more or less a matter of rubber stamping. This is why they're playing Russian roulette with the health of infants and young children.

Murder Has No Statute of Limitation

That said, if fraud can be proven, all indemnity falls by the wayside, and there's no statute of limitation when it comes to murder, which some insist is what's happening here.

The video above features "To The Lifeboats" podcaster Sam Dodson's comments to the FDA VRBPAC during its open public hearing session to approve the COVID jabs for children between the ages of 6 months and 5 years. In a rapid-fire manner, he reviews several data points that ought to have put a halt to these injections, but didn't; several instances where the FDA knew harm was occurring from these shots, or would occur, and they did nothing.

Another public comment was submitted by an as-yet unidentified individual. The submitted comment was provided to and reposted on Coquin de Chien's Substack. Here are some select pieces:[12]

> *"This comment is NOTICE of possible criminal liability to Lauren K. Roth and members of the Vaccines and Related Biological Products Advisory Committee who owe duties of care, diligence, good faith, and loyalty in recommending 'for' or 'against' the EUA amendment for COVID-19 mRNA vaccine in children 6 months through 4 years of age.*
>
> *Only two deaths are listed herein to establish knowledge. If the amendment is approved, it will have been done by committee members 'knowing' of felony crimes in context. Your investigation of these deaths should include death certificates, autopsy records, witness interviews, and immunization records.*
>
> *Massachusetts Death Certificate 2022 SFN 5980 is a 7yo girl died January 18, 2022 listed as died from U071 'COVID-19,' B49 'unspecified mycosis,' J450 'predominantly allergic asthma,' and R091 'pleurisy.'*
>
> *VAERS_ID 2038120 is a 7yo girl in Massachusetts, who received her 2nd dose 1/13/2022 and was reported to VAERS 1/15/2022. PRIOR_VAX states, 'Severe nausea and vomiting from 5 min post vaccination and for the next 8-10 hours.'*
>
> *SYMPTOM_TEXT states, 'Spiked a 103 fever, severe stomachache, has not had a bowel movement since the day before vaccination, which makes today 3 days without one. First vaccine caused severe nausea and vomiting from 5 minutes post injection and for the*

next 8-10 hours.' This little girl suffered immeasurably 4 to 5 days as her intestines shut down due likely to impeded blood vessels servicing intestines.

Massachusetts Death Certificate 2021 SFN 56611 is a 48yo man died 11/16/2021 listed as died from U071 'COVID-19' and E669 'OBESITY.' SFN 56611 is known to have died less than 24 hours after inoculation.

In both cases, the Medical Examiners listed the cause of death as 'COVID-19,' when it was clearly not COVID-19. And in both cases, the Medical Examiners omitted listing causes Y590 'Viral vaccines' and T881 'Other complications following immunization, not elsewhere classified,' when these clearly were proximate and actual causes.

Death certificates from the state of Massachusetts are sent to the CDC, a federal entity. Thus, fraud on a state death certificate is a federal crime as it affects federal death records. Several federal felony crimes apply in this instance and are listed below.

If you dismiss this NOTICE and recommend the EUA amendment without first investigating these two deaths, you become liable for inchoate crimes and the felony crime of 'misprision of felony.' If a single person subsequently dies as a result of the amendment, all the elements will have been satisfied for you to face felony murder charges or involuntary manslaughter. Qualified immunity is not a valid defense ...

There were found sixty likely C19 vaccine deaths in a 25-minute perusal of the 2021 and 2022 death certificates, which extrapolates to hundreds, probably thousands of C19 vaccine deaths in Massachusetts.

Refusal to investigate these fraudulent records is a crime that, because of the felony murder aspect, has no statute of limitations. Five, ten, or twenty years from now, if a federal prosecutor were to learn of this NOTICE, he or she would have significant evidence to bring charges for felony murder.

In summary, this NOTICE places you in a position requiring you to investigate these deaths prior to recommending the amendment. If you dismiss this NOTICE, you may be criminally liable for involuntary manslaughter, felony murder, and a list of federal crimes and inchoate crimes ... Comment Tracking Number l4d-m52d-ge4m."

Florida Bucks the Trend

My home state of Florida now stands out as the only U.S. state that is recommending AGAINST the COVID jab for 6-month-olds to 5-year-olds. Parents can still get their infants jabbed if they want, but the official state recommendation is not to do it, as there's simply no scientific or logical rationale for doing so.

Florida also did not preorder any extra doses for this age group.[13] In a June 18, 2022, Substack article, Dr. Robert Malone addressed the latest EUA authorization for infants and young children, and applauded Florida Gov. Ron DeSantis' decision to buck the trend. It's hard to believe he is the only governor in the U.S. who resisted this murderous threat to the children:[14]

"Have you looked at the VAERS data lately? The CDC apparently has not. In the USA

alone, there have been 831,801 adverse events, of which 12,776 are life threatening. There have been 63,978 hospitalizations. There have been 13,293 deaths and 14,232 permanent disabilities from these vaccines.

True, these are 'unverified' — but previous research has shown that the VAERS system under-reported adverse events associated with vaccines, not over-reported ... Then there are the international post-vaccine adverse event summaries.[15]

The CDC, under Freedom of Information Act Request (FOIA) has now admitted[16] *that even though they had promised to analyze the VAERS data before advising about these vaccines for children, they did not.*

The VAERS data were NOT taken into consideration before the authorization of these genetic agents for babies and young children. Frankly, this is shocking. So shocking, it is hard for me to even write about it.

Now, approximately 430 children with other severe illnesses have died with COVID in the last 2.5 years (that would be 172 per year). Plus there have been 2,600 hospitalizations of children, most with underlying conditions — over that 2.5 year period. These numbers show that even before Omicron, in the case of children, COVID is less severe than flu ...

Omicron in children is much less severe. We know this. The scientific evidence is clear. Yet the FDA goes back to data from the DELTA variant when discussing the effects of this virus ... Governor DeSantis again has it right. It is time to stop. Parents must stop. The time is now to just say no."

Last but not least, if you're still unsure whether the COVID shot is the "right" choice for your child, please read through Dr. Byram Bridle's "COVID-19 Vaccines and Children: A Scientist's Guide for Parents,"[17] published by the Canadian Covid Care Alliance. It goes through how the shots work, what the known side effects are, results from the clinical trial, the effects of the spike protein and much more.

My #1 Bestselling Book – Now on Paperback!

My latest book, "The Truth About COVID-19," is an instant bestseller. After thousands of reviews it has a nearly perfect 5-star rating, so grab your copy today before it's too late!

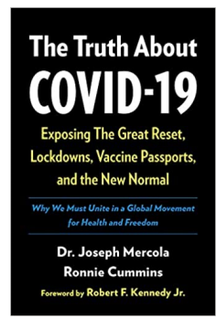

The Truth About COVID-19

by Doctor Joseph Mercola

★★★★★

6,720 ratings

ORDER NOW

+ Sources and References

TODAY'S FREE ARTICLES

1 Did Rockefeller Foundation Predict the Future?

2 Statins Increase Diabetes Risk by 38%

3 These 3 Toxins Have the Largest Impact on Your Life Span

Hide Comments (129)

Post your comment

Sort Comments by : Top Rated | Newest | Oldest | Top Poster

jamNjim
Joined On 2/20/2008 11:15:54 PM
Add as Friend | Send Message

Hmmm, I'll just repeat what I said yesterday: "It's all about population reduction. The fake news and virtue-signaling-left have been leading us down this path for decades. If you have any doubt on this, just look at the FOOD PYRAMID, vaccines, Covid-19 pandemic, and abortions. The Food Pyramid is severely flawed. It all but completely excludes fat and promotes processed carbohydrates as super foods. That's a 1-way street to type-2 diabetes, obesity, and heart disease. The vaccines for single strand RNA viruses like flu and coronaviruses have never worked and increase your chances of getting infected from all other forms of pathogens. Now we have mRNA vaccines that take the failures of RNA vaccines to another level of failure.

They outright KILL YOU! Then you have the Covid-19 Pandemic. What a farse! Had no one on MSM said "there's a pandemic", most people would have gone on and never known anything was out there making them sick. If they got sick they would have treated it SUCCESSFULLY with meds/remedies like they would have with the cold/flu. They had to create a "fear factor" to get everyone to march in lockstep. Everything they suggested/mandated only made the problem worse. Seriously, we've been told our entire lives that the reason "Flu Season" is always in the winter time is because that's when everyone is "locked up" indoors where respiratory viruses spread the easiest.

They not only forced everyone into a lockdown, they even closed the beaches. No one catches a respiratory virus on the beach! All of this tyranny was from the LEFT! That brings us to abortion. Since 1973, there have been over 68 MILLION documented abortions in the USA! Just that number alone would put the USA over 400 Million in population. Then consider that most 50 year-olds born in 72-74 have children and some even have grandchildren and that population sores closer to 500 million! All of these left-wing agendas have a common denominator: Population Reduction"

Reply | Mark as Spam | Posted On 6/28/2022 5:54:35 AM

Like | Dislike

---

kni4266
Joined On 9/21/2017 12:47:12 PM
Add as Friend | Send Message

You are so correct about the diet and other factors, most especially about the population control. I believe you need to look a little further as in our history of scientific research, mainly virology. Do some research into the fraudulent Louis Pasteur, who, on his deathbed ,confessed that , "The germ is nothing; the terrain is everything." Scientist (virologists) up to now have been going by his false writings that were sold by his son, later. We have been duped for a very long time now and medical education has been giving students many lies so that it has been ingrained in the minds of most physicians. Do some more research please. Thank you

Mark as Spam | Posted On 6/28/2022 9:46:53 AM

Like | Dislike

Krofter
Joined On 6/2/2015 9:47:59 AM
Add as Friend | Send Message

jNj - Lest we forget, Donald Trump, who signed the EUA into law, got jabbed and has been on the stump promoting the jabs, is a conservative Republican. secularheretic.substack.com/.../vaccines-or-bioweapons-part-2

Mark as Spam | Posted On 6/28/2022 10:12:05 AM

Like | Dislike

---

brianallen1
Joined On 8/7/2021 10:12:38 AM
Add as Friend | Send Message

Of course Trump is promoting them. He wants back into The Club.

Mark as Spam | Posted On 6/28/2022 10:49:32 AM

Like | Dislike

rrealrose
Joined On 11/10/2011 8:59:01 AM
Add as Friend | Send Message

Don't overlook Pharma's ability to create the problem, then develop expensive therapies to "fix" the problem initially created. Here's a new one over the bow: "Roivant, Pfizer unveil Priovant Therapeutics focused on autoimmune disease treatments, Roivant stock surges" - - finance.yahoo.com/m/8e384f1e-379f-3524-a654-3afc246311d2/roivant-pfize..

Mark as Spam | Posted On 6/28/2022 2:48:50 PM
Like Dislike

---

badboy2
Joined On 11/15/2010 5:08:52 AM
Add as Friend | Send Message

It amazes me how people allow the government to take control on how our children should be care for, how they are to be raised, how they are to be medically treated, and basically taking away our rights as parents. It is not the governments job to stick their noses in family matters unless they think they are Nazi's. Let us not forget, that we the people are the ones who voted the government into office, and they work for us, and not the other way around.

Mark as Spam | Posted On 6/29/2022 12:45:29 AM
Like Dislike

Alldogsgotoheaven
Joined On 5/15/2016 5:35:08 AM
Add as Friend | Send Message

On the news they were interviewing parents who were absolutely giddy about getting their tiny babies and toddlers jabbed. There is no way to explain this ignorance other than the recent article about people being hypnotized. Poor babies.

Reply | Mark as Spam | Posted On 6/28/2022 5:18:23 AM
Like Dislike

---

giles22
Joined On 11/13/2010 5:28:00 PM
Add as Friend | Send Message

Send them this article, strewth!, can't people read! maybe hypnosis doesn't work on us Alldogsgotoheaven, that's a strange name, a debate for another day I think.

Mark as Spam | Posted On 6/28/2022 5:34:07 AM
Like Dislike

Katzenjammer5
Joined On 3/25/2017 3:45:13 PM
Add as Friend | Send Message

That gets me so angry; especially watching these mothers gleefully virtue signal their child's jab by filming it for TikTok.

Mark as Spam | Posted On 6/28/2022 6:24:14 AM
Like Dislike

---

rrealrose
Joined On 11/10/2011 8:59:01 AM
Add as Friend | Send Message

Alldogsgotoheaven, several clinics opened in New York and California to shoot up infants and kids; however, early reports are the turnout has been tepid. You'll need to dig for these reports that came out over this past weekend.

Mark as Spam | Posted On 6/28/2022 9:01:03 AM

Like Dislike

---

lin3741

Joined On 7/31/2014 12:32:08 PM

Add as Friend | Send Message

When the babies start dropping dead. That's when they'll get it. Then they can all live with themselves. Even if they deny outwardly that it was the jab, inside they will know they gleefully led their own baby to it's death. Inexplicably sad. These parents inexplicably pathetic. Have fun looking yourself in the mirror after you helped the government MURDER your baby!

Mark as Spam | Posted On 6/28/2022 9:41:42 AM

Like Dislike

---

rjk6619

Joined On 10/2/2018 11:29:55 AM

Add as Friend | Send Message

Dr. Mercola and many others keep presenting the facts of this deadly vaccine yet the Satanic elites are Hell bent on decreasing the population. The paid protestors who are threatening anyone who is pro life demand all pregnant women have their child aborted then demand you and me take the triple dose of the deadly Covid vaccine. I have held the belief that our institutions of education have been dumbing down people since and before WWII. Have you ever wondered or researched why President Lincoln was murdered? Same with JFK. Alex Jones has it right, there is a war on for our minds and the Lefty lunatics are winning. If one takes the time to THINK about all the lies that have been fed to us going back to the civil war where the north and south of this country killed one another with malice and we re-enact this horrible destruction yearly.

Millions died since WWII fighting in Korea, Vietnam, Iraq and Afghanistan and the chant was stop killing the innocent especially the children. 9/11 was the catalyst for everything you are experiencing today and Trump tried to tell everyone DC is one big swamp filled with career politicians who's sole purpose is to get rich. There are exceptions however they are few and if you think everything will turn Red come the mid term elections and all of this idiocy will stop you had better wake up from your dream because those who control this big mess we are in have NO intention of giving up. Why do you think the Democrats want us all disarmed?

Reply | Mark as Spam | Posted On 6/28/2022 7:34:51 AM

Like Dislike

TheOrage

Joined On 5/9/2009 9:12:50 AM

Add as Friend | Send Message

There can only be one reason for this unscientific, unproven, sham of a poisonous jab - genocide. While I have heard this over and over I didn't want to believe until I heard Dr Rima Laibow's account of a meeting held with a Head of State who told her about the plan in 2002. rumble.com/v197ohr-dr.-rima-laibow-devastating-90-of-the-global-popula..

Reply | Mark as Spam | Posted On 6/28/2022 4:42:04 AM

Like Dislike

---

rrealrose

Joined On 11/10/2011 8:59:01 AM

Add as Friend | Send Message

Hi Outrage, yes, science and fantasy have merged!! Lack of scientific basis or common sense leads to a dystopian nightmare? ~ ~ ~ ~ ~ ~ Here are two interviews recently by the Corona Investigative Committee - the first is Dr. Paul Marik describing the FLCCC protocol he developed, the stages of illness. As soon as he finished, Dr. Wodarg mentioned they did not have any Covid in Germany prior to the shots being rolled out! "Dr. Reiner Fuellmich & Dr. Paul E. Marik" - www.bitchute.com/.../jcrL08p5GXN3 (unfortunately the powerpoint started to run away) ~ ~ ~ ~ ~ ~ the second interview Karen Kingston blew Dr. Fuellmich away with her background information:

"Dr. Reiner Fuellmich & Karen Kingston - Corona Investigative Committee" - www.bitchute.com/.../NOLZq91z3Ksx - this requires focus and you will want to hang onto this til the end. ~ ~ ~ ~ ~ ~ To top this off, there's now a movement afoot to stop requiring any clinical trials for ANY FUTURE mRNA shots: "Breaking: WHO Behind FDA Scheme to Skip All Future Clinical Trials for COVID Vaccines" - childrenshealthdefense.org/defender/who-fda-gates-future-framework-cov.. ~ ~ ~ ~ ~ ~ a giant head scratch as insanity (big money, big Pharma, DARPA and more) is controlling this dangerous Tony and Rochelle (FDA and CDC) puppet theater.

Mark as Spam | Posted On 6/28/2022 5:27:55 AM

Like Dislike

---

jamNjim

Joined On 2/20/2008 11:15:54 PM

Add as Friend | Send Message

Al you need to know is that those at the top FULLY BELEIVE and embrace population reduction. It's at least 90% and probably more than 99% of the people running the country/world have fully bought into the idea of population reduction. Once you accept the ideology that the world is over populated and that scientific advancement is the only way to overcome this problem you suddenly become complacent to the concept of "collateral damage/consequences". These people fully understand the consequences of these jabs, but to them it is just collateral damage. We are just numbers to them (lab rats). So if anyone dies from their experiment it was for a good cause (population reduction).

After a while, this ideology goes from an uncomfortable/unwanted side effect to an accepted consequence that now brings on a feeling of power and euphoria! These people convince themselves that what they are doing is for the better of man kind. When left unchecked you get unelected organizations like the WHO and WEF that seemingly and suddenly rise to power. Trump saw this and tried to cut ties with both. He also saw the UN as a threat. The UN was next on his chopping block. Had Trump got a 2nd term, I believe he would have turned the FDA, CDC, NIH, and NIAID upside down. Fauci would have been fired.

Mark as Spam | Posted On 6/28/2022 6:18:31 AM

Like Dislike

---

rrealrose

Joined On 11/10/2011 8:59:01 AM

Add as Friend | Send Message

Which is why there was no way to allow Trump a second term? The broken plumbing pipes with no visible water or plumber to fix, the dark tinted glass SUVs pulling up to the back doors at 3 am unloading unfolded mail in ballots; sure, no way to allow it.

Mark as Spam | Posted On 6/28/2022 6:45:14 AM

Like Dislike

TheOrage

Joined On 5/9/2009 9:12:50 AM

Add as Friend | Send Message

Thanks rrealrose, I always enjoy your links. God help us! JamNJim - Trump was right to defund the WHO (World Hell's Organisation) and fight the CDC (Center for Disease Creation) what a different track we would be on if Fauci had been fired. Now we can only hope that his evil deeds will be brought before the whole world to see before he dies.

Mark as Spam | Posted On 6/28/2022 7:23:30 AM

Like Dislike

---

rrealrose

Joined On 11/10/2011 8:59:01 AM

Add as Friend | Send Message

TheOrage, yes, ever see Dr. Reiner Fuellmich flustered with information overload?? Suspect this will get viewed by attorneys in

their commission, will see which take the bones and run with 'em.

Mark as Spam | Posted On 6/28/2022 8:58:43 AM

Like Dislike

Cabochon

Joined On 10/7/2018 12:45:48 PM

Add as Friend | Send Message

Dr Laibow talks of transfection' rather than vax shedding' from those who have been injected to the unvaxxed, TheOrage. Not sure if she is referring to transmitting the spike protein to the unvaxxed or what the mechanism is and clearly it will be impossible to completely avoid contact with the vaxxed in the long term. Also not clear what the path of resistance is - other than saying No' to the World Holocaust Organisation plan for 90 per cent depopulation. How do we do this when our own national and local "governments" are signed up members of the WEF?

Mark as Spam | Posted On 6/28/2022 5:19:09 PM

Like Dislike

---

markuzick

Joined On 3/16/2013 5:05:59 AM

Add as Friend | Send Message

The people in positions of authority who are pushing this evil will claim that they were just following orders. Assuming humanity and civilization survives this holocaust, then as at Nuremburg, the only acceptable form of justice will be public hanging.

Reply | Mark as Spam | Posted On 6/28/2022 4:19:17 AM

Like Dislike

---

bfr27915

Joined On 9/26/2021 5:38:22 PM

Add as Friend | Send Message

"The welfare of the people...has always been the alibi of tyrants...giving the servants of tyranny a good conscience." - Albert Camus

Mark as Spam | Posted On 6/28/2022 4:36:37 AM

Like Dislike

---

brianallen1

Joined On 8/7/2021 10:12:38 AM

Add as Friend | Send Message

No more hangings. No more justice. No more consequences. No more normal. Sorry.

Mark as Spam | Posted On 6/28/2022 7:48:14 AM

Like Dislike

Jackaroni

Joined On 4/4/2009 8:32:35 AM

Add as Friend | Send Message

So now that the "pandemic" is over we're supposed to vaccinate young children against a disease that never proposed a risk to them with a "vaccine" that is totally ineffective against the current mutated version of the disease, and at the same time has a high rate of serious side effects, including death? I find it amazing that the same people who are against aborting fetuses have no issue risking the lives of young children by giving them a jab that's only benefit is to the manufacturer in the form of profits. The amount of greed and stupidity defies logic.

Reply | Mark as Spam | Posted On 6/28/2022 9:36:46 AM

Like Dislike

RedRavenSounds
Joined On 8/9/2021 12:25:52 PM
Add as Friend | Send Message

Amen. The ONLY word or reason that has validity is that they are SATANISTS. They are evil. God Bless.

Mark as Spam | Posted On 6/28/2022 9:42:39 AM
Like Dislike

Mary990
Joined On 6/8/2022 7:21:33 PM
Add as Friend | Send Message

They've been doing that for awhile. The chicken pox, a completely harmless childhood disease with a zero percent death rate in children where the worst part about it is sitting in a bathtub to soak for about a week, has been on the childhood schedule for awhile now and when it started, many doctors did ask why such a harmless disease needed a vaccine to replace it. The answer given was so that women could stay at work because when a child gets sick for a week, the child needs his or her mother. So, no. This is nothing new. Just new to those not yet brought up to speed with everything they have done. 80 to 90 percent of all vaccines currently on the schedule are for diseases which are either harmless or so rare one has to ask themselves why.

Mark as Spam | Posted On 6/29/2022 6:18:16 AM
Like Dislike

Hotsocks
Joined On 7/9/2021 11:48:48 AM
Add as Friend | Send Message

In January, Pfizer went to court and asked for 75 years to release their vaccine study. It lists 1,291 side efffects including "fatal". Yet Biden said "get the shotss. They're safe and effective." This is knowingly Misinformation by Biden and a outright lie. "Govt. Has become outright "Lawless".

Reply | Mark as Spam | Posted On 6/28/2022 9:15:09 AM
Like Dislike

Jackaroni
Joined On 4/4/2009 8:32:35 AM
Add as Friend | Send Message

Misinformation: Inconvenient facts.

Mark as Spam | Posted On 6/28/2022 9:38:39 AM
Like Dislike

RedRavenSounds
Joined On 8/9/2021 12:25:52 PM
Add as Friend | Send Message

Brandon could not find his own butt to wipe it, he has his secretservice to do that.And now it looks he molested his own daughter, according to her diary. They all work for Satan. They can go back to hell where they came from. God Bless.

Mark as Spam | Posted On 6/28/2022 9:45:55 AM
Like Dislike

---

lin3741
Joined On 7/31/2014 12:32:08 PM
Add as Friend | Send Message

Yup. They do what they want AT WILL. ZERO regard to public opinion (whats that!?). And they are sure to double down and defed themselves too. No regret, no guilt, no responsibility, no regard for gen pop opinion. If you don't like what they say, do, or try to sell you, to bad! " We the people". Ha! that's OVER.

Mark as Spam | Posted On 6/28/2022 10:10:24 AM

Like Dislike

Jackaroni

Joined On 4/4/2009 8:32:35 AM

Add as Friend | Send Message

Now that the "pandemic" is over, we should vaccinate young children that were never at risk from Covid with a "vaccine" that is totally ineffective against the current mutated version of Covid? A vaccine with with a high risk of serious side effects that essentially offers no benefits to the user, only to the manufacturer in the form of profits? How can so many people be against aborting fetuses and yet be supportive of killing children with a useless "vaccine"? The amount of greed and stupidity defy logic.

Reply | Mark as Spam | Posted On 6/28/2022 9:08:19 AM

Like Dislike

Hotsocks

Joined On 7/9/2021 11:48:48 AM

Add as Friend | Send Message

Bill Gates said Vaccines are a 20 to 1 return and are very profitable. He also favors depopulation by 2/3 or -5.5 billion. Dr. McCullough said 1 in 2 will die from these shots. Depopulation is in Full Swing.

Reply | Mark as Spam | Posted On 6/28/2022 8:48:36 AM

Like Dislike

PaulVonharnish

Joined On 1/27/2015 11:30:49 AM

Add as Friend | Send Message

"Why Big Pharma Is Desperate to Get COVID Jab into Babies" The title should have been posed as a question rather than a statement. Statistical information can be argued back and forth until the essence of the investigation recedes into oblivion. Allegedly, Courts of Law are only interested in clear and und verifiable facts. Therein lies the rub... When one person is murdered, it's a media event. When millions are maimed on the altars of commerce, the phenomena are ignored. > > > "MONOPOLY - Who Owns The World?" by Tim Gielen > > > Published January 9, 2022 > > > rumble.com/vrxm15-monopoly-who-owns-the-world-by-tim-gielen-english-su.. > > > Corporate slaughter of millions goes unnoticed, because the populace remains invested in the outcome.

Reply | Mark as Spam | Posted On 6/28/2022 8:47:55 AM

Like Dislike

---

capri6

Joined On 7/20/2011 6:14:32 PM

Add as Friend | Send Message

"Whistleblower Brook Jackson exposed that Pfizer's clinical trials were riddled with both error and fraud. Pfizer has motioned to dismiss the case claiming that it does not matter if they committed fraud, purgery, presented false certifications to the US government, and lied about safety and efficacy; because the government was in on it with them." Watch short video in link. drtrozzi.org/2022/06/16/pfizers-lame-defence-for-fraud-government-acco..

Reply | Mark as Spam | Posted On 6/28/2022 7:47:37 AM

Like Dislike

50213.

Joined On 2/21/2021 2:03:00 PM

Add as Friend | Send Message

I've just ventured outside the bubble, and it's scary. I searched for information on mortality rates (not with Google) and most of the stories blame the higher mortality this year and last year, on covid. I believe it is the shots themselves that are keeping covid alive and circulating, and that was the plan, and the corresponding narrative is proceeding as planned. I do believe that truth is out there everywhere, but the trouble is with reaching people who have the children and will be the ones to give them the shots. Most of them that I know "don't watch the news," except for listening to NPR on the way to work. And if they want to know something, they google it.

The quick information they find is from controlled sources, not from ones we are reading. They also are wary of the "disinformation"

they have been warned about by the experts they trust. I don't know how to break through to get them to listen to & consider what "alternative" & "controversial" people say. And I know many are coming around, but it seems to take a personal experience with the devastation of a vaccine injury to finally jar them. And they are millions, these people who buy everything, who get their news from Yahoo & Google feeds & comedians. This crowd dwarfs Steve Kirsch's & Joe Rogan's audiences even while most of them never watched Rachel Maddow's show either.

Reply | Mark as Spam | Posted On 6/28/2022 7:42:27 AM

Like Dislike

Randyfast

Joined On 5/6/2010 8:42:42 PM

Add as Friend | Send Message

For all those who insist that people had/have covid: have you given one thought to the fact that there has not been any reports whatsoever of anyone with the flu - or even a cold, throughout this psyops? This is another first for the history books. So many unprecedented events!

Reply | Mark as Spam | Posted On 6/28/2022 7:16:10 AM

Like Dislike

Glastian

Joined On 1/18/2021 8:16:54 AM

Add as Friend | Send Message

Randy, another way of looking at statistics. Population of England and Wales approx 60 million; alleged reported covid deaths 180,000 = 0.3%. Apply this logic to House of Commons MPs, there are 650 of them; so two of them should be dead by now? Don't think so, not even a reportable serious adverse effect among the lot of them that I've heard of.

Mark as Spam | Posted On 6/28/2022 8:34:46 AM

Like Dislike

Randyfast

Joined On 5/6/2010 8:42:42 PM

Add as Friend | Send Message

Glastian; they can't have any kind of an "effect" from a shot they never took.

Mark as Spam | Posted On 6/28/2022 8:55:52 AM

Like Dislike

Arlen1

Joined On 8/1/2020 1:45:38 PM

Add as Friend | Send Message

The long term effects of these jabs have yet to be discovered. Although, Fauci and the NIH have been dabbling with mRNA technology for decades. So they probably already know what the consequences will be. They see this as job security. They promote untested products under the safety net of EUA. This excuses them from all liabilities. If they can get this jab into everyone from age 1 to 100 it will dramatically increase chronic diseases dependent on healthcare. This equals huge profits for big pharma. We already saw this taking shape in 2020 and 2021 when Fauci was predicting outbreaks of measles, RSV, shingles, hepatitis, etc and announced as early as Aug 2020 that they already had vaccines in development for these infections.

Now big pharma advertises daily for new drugs for things like "tardive disconesia" (i probably mispelled that). This is a neurological disorder that causes unwanted body movements (nervous tick). Consequently, first time neurological disorder diagnosis went up over 1000% in 2021 compared to the previous 5 year running average. What changed in 2021? We had mRNA jabs available for the first time in history!

Reply | Mark as Spam | Posted On 6/28/2022 6:59:08 AM

Like Dislike

---

brianallen1

Joined On 8/7/2021 10:12:38 AM

Add as Friend | Send Message

One of the side effects for the drug to treat TD is uncontrolled body movements!

Mark as Spam | Posted On 6/28/2022 7:51:57 AM

Like Dislike

Jackaroni

Joined On 4/4/2009 8:32:35 AM

Add as Friend | Send Message

Fauci deserves to end up in a severely under-staffed care home because there are not enough healthy people left to hire.

Mark as Spam | Posted On 6/28/2022 9:45:02 AM

Like Dislike

Shannon_Flaherty

Joined On 2/19/2021 6:52:36 AM

Add as Friend | Send Message

Exactly, Brian!! I say the same thing! These people cannot think for themselves nor do they have any discernment.

Mark as Spam | Posted On 6/28/2022 9:58:24 AM

Like Dislike

Randyfast

Joined On 5/6/2010 8:42:42 PM

Add as Friend | Send Message

Wasting time with "people who got covid after the shot", is doing nothing but muddying the waters! These shots are killing and maiming people - including children! Every one of the evil perpetrators of these Crimes Against Humanity should be taken away and dropped into a deep, dark hole somewhere! I have no doubt in my mind that the majority of the population is totally braindead! Soon, we will be into the third year of this evil insanity and people will still believe the "safe and effective" and "the benefits outweigh the risks" garbage! So; how many "rare" occurrences of adverse events do we have now? Tens of thousands...hundreds of thousands...millions?

Reply | Mark as Spam | Posted On 6/28/2022 6:44:56 AM

Like Dislike

BILLANDLAURENVERIZON.NET

Joined On 9/3/2021 4:31:02 PM

Add as Friend | Send Message

This is precisely what my own Dr said to me a couple of days ago. .....and, the vaccine helps more than it hurts. All the answers the medical field has now is "drugs". My Drs are trying to get me on drugs for any and every ailment I have. All of them with very high adverse effects.

Mark as Spam | Posted On 6/28/2022 7:10:43 AM

Like Dislike

Randyfast

Joined On 5/6/2010 8:42:42 PM

Add as Friend | Send Message

Bill; as long as this insanity continues; and it will, I won't go near any doctor, hospital...anything to do with "healthcare". Your 'health' is the last thing they care about!

Mark as Spam | Posted On 6/28/2022 7:21:07 AM

Like Dislike

---

brianallen1

Joined On 8/7/2021 10:12:38 AM

Add as Friend | Send Message

If there are any rational, informed, ethical, altruistic doctors remaining they will be exposed and removed. Stay away from any doctor or hospital. I realize that for many that is so difficult to accept. Myself, I haven't been to an MD since 1987. Doing just fine, thank you.

Mark as Spam | Posted On 6/28/2022 7:44:54 AM

Like Dislike

---

jsmccord7

Joined On 2/16/2010 1:16:48 PM

Add as Friend | Send Message

When the youngins' start dying off that may wake up the sleeping sheeple remainder....!!!!

Reply | Mark as Spam | Posted On 6/28/2022 6:05:37 AM

Like Dislike

---

brianallen1

Joined On 8/7/2021 10:12:38 AM

Add as Friend | Send Message

Not necessarily. People may be foolish enough to believe the shot allowed them to live longer!

Mark as Spam | Posted On 6/28/2022 8:04:53 AM

Like Dislike

---

lin3741

Joined On 7/31/2014 12:32:08 PM

Add as Friend | Send Message

Well, they already HAVE started dying off (especially in teen boys) and still crickets so how will killing babies wake them? It wont. Bc media will blame something else or just stay silent. DONT YOU KNOW??? if its not on the evening news then it must not be true!!!

Mark as Spam | Posted On 6/28/2022 10:17:18 AM

Like Dislike

"CIA Thinker" Critical, Intelligent & Aware

bfr27915

Joined On 9/26/2021 5:38:22 PM

Add as Friend | Send Message

Back to basics. "Duality." Hot/Cold. Darkness/Light. Up/Down. War/Peace. Love/Hate. Good/Evil. What does the face of evil look like? "The only thing necessary for evil to triumph, is for good men/women to do nothing." (often attributed to Edmund Burke). IMHO - jabbing the "weakest of the weak" is Evil. Clean and focus your "reality goggles." What do you see?

Reply | Mark as Spam | Posted On 6/28/2022 4:22:24 AM

Like Dislike

Randyfast

Joined On 5/6/2010 8:42:42 PM

Add as Friend | Send Message

A baby's immune system is just beginning to develop. Those shots destroy the immune system! Why does the simplest fact turn out to be "rocket science"? Humanity used to be much smarter than this.

Mark as Spam | Posted On 6/28/2022 7:48:45 AM

Like Dislike

brianallen1

Joined On 8/7/2021 10:12:38 AM

Add as Friend | Send Message

Randy. George Carlin, before he was taken out, used to proclaim: "Look how stupid the average person is. Now realize that half the people are stupider than that"! People used to pay big money to unknowingly be insulted by him in person. Each one believing he was talking about everyone else in the audience except them. George's brain would probably explode if he could observe people in 2022.

Mark as Spam | Posted On 6/28/2022 8:12:56 AM

Like Dislike

golfzen

Joined On 7/5/2015 10:21:07 AM

Add as Friend | Send Message

They must continue the charade Or they will be found out that that this whole mess was planned and the jab does not work.

Reply | Mark as Spam | Posted On 6/28/2022 12:40:57 PM

Like Dislike

JerryNowacki

Joined On 1/31/2010 9:23:28 AM

Add as Friend | Send Message

The sixth mass extinction is well under way. No one to stop the runaway train of inverted thinking and behavior. Amazing how critical thinking has gone dormant in favor of mass formation psychosis and PC compliance. The crazy thing is that the inverted believe that being a sheep is sane. Jesus said the following during his execution and repeating his words here is appropriate "forgive them father for they know not what they do"

Reply | Mark as Spam | Posted On 6/28/2022 9:11:01 AM

Like Dislike

ChrisColes

Joined On 5/3/2009 2:40:01 AM

Add as Friend | Send Message

To quote: " Once the vaccine is on the childhood vaccination schedule, the vaccine makers are permanently shielded from liability for injuries and deaths that occur in any age group, including adults." I am going to argue against that statement. That in a nation under the rule of law; it makes no sense at all to allow ANY administration to enact a law that denies justice to the majority of the population. That such an attempt to do so is a crime in of itself. Example: I broke your window, but have enacted a law that protects me from being tried in a court of the law for doing so . . . is utter stupidity. It is my opinion that enacting a law to protect ANYONE from their obvious criminality is a crime in of itself.

I set out this debate in chapter 12 of my free PDF book; The Road Ahead from a Grass Roots Perspective: "That is the role of a government; to produce law. We, the citizens of those countries, agree to abide by the law and accept that our actions have a pay back that permits us to live our lives within the framework of the law in peace and without disruption from anyone, including our respective governments. That abiding with the laws enacted by government, is a very simple and basic requirement of citizenship. That simple statement carries us into our relationship with any government; for to be the font of the law requires that a government must abide with any and all law itself.

This is not a negotiable; this is fact, for if any government ever turns away from the rule of the law it enacts, its very legitimacy is destroyed. Governments must abide by the law they enact for the whole concept to work. What I have found myself through my dealings with government, particularly the government of the United States, is that in fact, that relationship has broken down. That the government of the United States is quite prepared to ignore their own law, if that will suite their own purposes. continued . .

Reply | Mark as Spam | Posted On 6/28/2022 2:58:25 AM

Like Dislike

ChrisColes

Joined On 5/3/2009 2:40:01 AM

Add as Friend | Send Message

Continued . . "I believe that we have to face the truth of this breakdown and seek a way forward; back to re-establishing the full rule of the law by government itself. A great part of the problem is that attorneys employed by government today, have lost contact with their ethics. By that, I mean that the high principle engendered by the concept of the rule of law has been usurped. Rather than abide by the rule of the law to the highest ethical standards and accept that sometimes even a great government can have duties engendered by the law it enacts; the principle of unjust, unethical actions designed to usurp the true meaning of the law, rather than strictly abide has gained credence and today, the rule of the law is as a result moot.

That governments, by the action of their attorneys, have placed themselves into the position of both being the font of all law while at the same time, refusing to accept the responsibilities engendered by the rule of law. I believe that makes such governments lawless, Ultra Vires; Law beyond one's legal power and authority. That if a government makes itself Ultra Vires in one area of the law; it undermines all the law of that government. A Lawless Government as with any other criminal becomes illegitimate and throws away its standing in all areas of the law. You cannot have government making law on the one hand that it expects all others to abide by when, on the other hand, that same government blatantly refuses to accept the same laws apply to themselves.

Yet this is exactly what is happening today and continues." The rule of the law has indeed become moot, and we have to challenge the underlying thought process that has brought our Western civilisation to where we are today. There must be no defence against criminality by any government agency; at any time, and for any reason. No so called law can protect such criminality; as all that does is make a once fine nation into a classic banana republic; where no law exists.

Mark as Spam | Posted On 6/28/2022 3:05:23 AM

Like Dislike

jamNjim

Joined On 2/20/2008 11:15:54 PM

Add as Friend | Send Message

1986

Mark as Spam | Posted On 6/28/2022 6:00:25 AM

Like Dislike

Glastian

Joined On 1/18/2021 8:16:54 AM

Add as Friend | Send Message

Yes Chris, fully agree. A glaring example of this uncaring selfish attitude is our UK prime monster; this reptile just keeps on breaking the law with impunity. Well they say that example is the best teacher and I believe this will show itself in an increasingly fed up populace; if Johnson & Co. can do what they like, why not us? This is the stuff revolutions are made of, when all reasoning fails people will resort to violence. The last thing I want, this would only play further into their hands, but understandable. Better to keep pushing via the likes of the People's Lawyers here in the U.K., an update on their "Coronavirus Act 2020 is null and void" www.crowdjustice.com/.../the-coronavirusact-2020 (you may have to search for it via the menu). Can I urge all U.K. subscribers to give their support to this?

Mark as Spam | Posted On 6/28/2022 8:10:09 AM

Like Dislike

lin3741

Joined On 7/31/2014 12:32:08 PM

Add as Friend | Send Message

Our government (whatever that even means any more) just basically does whatever they want, whenever they want. This administration is nothing but a group of selfish a holes getting what they want by selling the gen pop straight down the Mississippi. And if they protest or make noise about it, what do they do but double down on their CRIMES and hit the mute button by telling big media to hush or else. Tyranny thats all it is. And nobody cares bc its not on the evening news.

Mark as Spam | Posted On 6/28/2022 9:54:57 AM

Like Dislike

Stephjask

Joined On 10/23/2015 8:00:54 AM

Add as Friend | Send Message

Why Big Pharma Is Desperate to Get COVID Jab Into Babies? Greedy, evil people. As simple as that. Period.

Reply | Mark as Spam | Posted On 6/28/2022 1:05:32 AM

Like Dislike

Lizschneider53

Joined On 2/4/2021 4:24:14 AM

Add as Friend | Send Message

Yes!! .. but also so they'll be 'customers for life' with the magnitude of diseases it will cause for them in the future!..

Mark as Spam | Posted On 6/28/2022 3:47:29 AM

Like Dislike

---

bob5532

Joined On 4/18/2022 12:44:43 AM

Add as Friend | Send Message

It's way past time to be exercising our 2nd Amendment rights to all involved in this genocide!

Reply | Mark as Spam | Posted On 6/28/2022 3:06:12 PM

Like Dislike

---

wallguy

Joined On 12/19/2015 10:23:35 AM

Add as Friend | Send Message

Absolute rule #1 for over a thousand years of Medicines and true wellness intentions is... " DO NO HARM!! " After 2019 I have established without fail my own absolute rule #1.... " DO NO pHARMa!! " The AMA has proven without a doubt that all modern medicines are now in the total category of the 1986 " UNAVOIDABLY UNSAFE!!" Full stop!

Reply | Mark as Spam | Posted On 6/28/2022 2:09:12 PM

Like Dislike

---

finarphin

Joined On 6/11/2022 10:47:12 AM

Add as Friend | Send Message

We are being told here that the reason these injections are being administered is to secure pHarma profit, which is another way of saying the process is controlled by greed. I think there is another sin at the top of the pyramid: pride. The elites want to order and control everything for their own benefit (they're proud); the end result of this, as has long been known in Catholic (for instance) lore is the simple wish for the destruction of the other: to annihilate the being of the other.

Reply | Mark as Spam | Posted On 6/28/2022 10:16:14 AM

Like Dislike

---

memyselfampi
Joined On 11/25/2008 5:49:22 PM
Add as Friend | Send Message

Yep! It's a twofer: Profit and depopulation.

Mark as Spam | Posted On 6/28/2022 11:05:50 AM

Like Dislike

Florida1
Joined On 8/21/2008 6:39:54 AM
Add as Friend | Send Message

"That's How Every Empire Falls" John Prine www.youtube.com/watch ...She says "You're only taking orders," that's how every empire falls...

Reply | Mark as Spam | Posted On 6/28/2022 8:05:54 AM

Like Dislike

---

mariusmioc
Joined On 7/7/2021 2:51:02 AM
Add as Friend | Send Message

It has to be remove from the law any provision that the State need to preserve public health. Also, all state bodies (like CDC, NIH) should be dismembered. Only if each individual is responsible for his own health the public health will be served properly.

Reply | Mark as Spam | Posted On 6/28/2022 7:50:15 AM

Like Dislike

---

rrealrose
Joined On 11/10/2011 8:59:01 AM
Add as Friend | Send Message

Whoa, lets straighten out a few details - These health agencies are unelected FEDERAL officials, state govts are only indirectly involved, although appear to have been directed and swayed in the wrong direction.

Mark as Spam | Posted On 6/28/2022 9:35:07 AM

Like Dislike

Katzenjammer5
Joined On 3/25/2017 3:45:13 PM
Add as Friend | Send Message

The "vaccines" are a weapon. Just as abortion is a weapon. And mass starvation is a weapon. THESE ARE DELIBERATE POLICIES, TOOLS OF STATECRAFT to control and even CULL THE POPULATION. And likewise, events like Uvalde are weapons -> to erode public support for 2nd Amendment and disarm the population, and take away their inalienable right to defend themselves. They want total monopoly over weaponry; over the use of force. Which never ends well. Uvalde was a False Flag Operation: mistermicawber.substack.com/p/dear-s-a-letter-to-my-ex-pat-sister?r=11..

Reply | Mark as Spam | Posted On 6/28/2022 6:12:16 AM

Like Dislike

---

lovestosing6
Joined On 8/26/2013 8:44:35 AM
Add as Friend | Send Message

I heard Fauci say he wouldn't retire until it was on every childhood vaccine schedule. It's not even a vaccine, we know it's not safe for everyone - but let's face it, Fauci doesn't care. Riddle me this - WHY THE NO ABORTION right now? Without vote or consent of the people of the USA, why right now? And why give no other options? (no abortion, but morning after pill, yes - and free contraceptives, yes) - but no. They want those banned too? Is that the oppression of women? Or that the die off will be too great? What's going on?

What are we breeding? Netflix/the future of... is it explained in there? I sooooo don't want to watch it. Ugh... the 'hidden in plain sight' explanation of what they're aiming us for - eh?

Reply | Mark as Spam | Posted On 6/28/2022 5:46:20 AM

Like Dislike

---

jamNjim

Joined On 2/20/2008 11:15:54 PM

Add as Friend | Send Message

I explained this yesterday and I cut and pasted what I said yesterday on today's forum. It's all about population reduction. To be most effective at reducing the population you need to attack those that are most vulnerable and most fertile. By giving everyone under the age of 16 these shots and by allowing abortion on demand you get a higher population reduction. The shots were VERY effective at killing off the elderly, but that doesn't really affect the long term population because these people are not reproducing and will never reproduce again. So the focus now is on people of reproducing age.

Mark as Spam | Posted On 6/28/2022 5:59:12 AM

Like Dislike

---

tallulah3

Joined On 4/21/2021 9:26:59 AM

Add as Friend | Send Message

I'm glad they passed the abortion law to protect babies, but I believe that they're going to use it to make all the libtards crazy and try to get everyone to fight each other, liberals vs conservatives so that they can declare martial law when mid term elections come up

Mark as Spam | Posted On 6/28/2022 8:57:38 AM

Like Dislike

Hotsocks

Joined On 7/9/2021 11:48:48 AM

Add as Friend | Send Message

I agree these shotss are not vaccines. "A Vaccine is A Vaccination that gives one immunity to a virus". None do. Gates says vaccines are very profitable. A 20 to 1 return. He owns 55Million of Pfizer stock. So he'ss made a billion in 2 years. Gov. Newsom got 2 primary shots and 2 boosters. And he recently announcced he has Coronavirus. Pfizers study says the first jab is in efffective after 2 weeks. The second jab is ineffective after 1 week. Dr. McCullough said 1 out of 2 will die from these shots. So why did Biden recently say a week ago to get the shot. Its "SAFE AND EFFECTIVE". Depopulation is in Full Swing.

Mark as Spam | Posted On 6/28/2022 9:01:51 AM

Like Dislike

RedRavenSounds

Joined On 8/9/2021 12:25:52 PM

Add as Friend | Send Message

Retire hell! hang the SOB and then draw and quarter, then burn whats left and throw it in the ocean, so the oceans salt can purify the ashes. God Bless.

Mark as Spam | Posted On 6/28/2022 9:54:29 AM

Like Dislike

---

lin3741

Joined On 7/31/2014 12:32:08 PM

Add as Friend | Send Message

Agree w talullah. This is a divide and conquer tac. Take what the majority of people support which is SUPPORT of roe v wade then have Mr. basement himself come out against it, and there you have it, people even more blinded by his CRIMES just because they are hyper emotional about this one issue. They know exactly how to play the majority of the clueless US gen pop. And they are stopping at nothing.

Mark as Spam | Posted On 6/28/2022 10:04:57 AM

Like Dislike

lovestosing6

Joined On 8/26/2013 8:44:35 AM

Add as Friend | Send Message

Tallulah - oh shoot - I have heard "to bring us to civil war' in several of current events when I've asked why ... and won't THIS one (no abortions) bring us there the quickest? I agree, but I don't agree with women not being allowed any contraceptive options. But I also wonder if the rumor of taking away and have no access to contraception is just a frenzy of leftist ponderings, or if that's really in the works. Just another tactic to keep us all divided. The gov't is sure being heavy handed right now - probably due to the above article - I could have just guessed Sen Pan would be in the mix, the man is only thinking communist China (and it's not even working there - duh!!) he wants to turn us into the same mask wearing, uber vaccinated crowd of human guinea pigs) ...

Mark as Spam | Posted On 6/28/2022 10:19:10 AM

Like Dislike

Charly ali

Joined On 12/13/2007 12:12:33 AM

Add as Friend | Send Message

lovetosing6, We used to call people like that control freaks. They want absolute control of everything. There's no understanding their obsessive compulsive personalities. I don't know how people can dispatch themselves, from any form of compassion. Maybe they have hypnotized each other. I think they have lost any connection to their higher mind. They have become like machines themselves.

Mark as Spam | Posted On 6/28/2022 10:52:49 AM

Like Dislike

tallulah3

Joined On 4/21/2021 9:26:59 AM

Add as Friend | Send Message

Lovestosing abortion isn't contraception. Abortion is murder. Contraception comes in many forms. It prevents pregnancy, it doesn't kill babies.

Mark as Spam | Posted On 6/28/2022 1:30:20 PM

Like Dislike

lilitu_adamah

Joined On 2/1/2021 3:06:08 AM

Add as Friend | Send Message

Rudolf Steiner (Dornach, October 1917): "(...) I have told you that the spirits of darkness are going to inspire their human hosts, in whom they will be dwelling, to find a vaccine that will drive all inclination towards spirituality out of people's souls when they are still very young, and this will happen in a roundabout way through the living body. Today, bodies are vaccinated against one thing and another; in future, children will be vaccinated with a substance which it will certainly be possible to produce, and this will make them immune, so that they do not develop foolish inclinations connected with spiritual life — foolish' here, of course, in the eyes of materialists (...) The

whole trend goes in a direction where a way will finally be found to vaccinate bodies so that these bodies will not allow the inclination towards spiritual ideas to develop and all their lives people will believe only in the physical world they perceive with the senses (...) The soul will be made non-existent with the aid of a drug.

Taking a sound point of view', people will invent a vaccine to influence the organism as early as possible, preferably as soon as it is born, so that this human body never even gets the idea that there is a soul and a spirit." (https://swaruu.org): (...) The problem with the vaccine is that it disconnects the body from Source, so the person is no longer perceived as it was before from the point of view of the people around that person, and this happens in a progressive accumulative way. So the body will go collapsing its functions until it ends up working at a minimum, in a state alienated from its soul, so to speak, alienated from the signal from its owner, owner being a fragment of Source and Source itself. The vaccine means a slow progressive disconnection of the body from Source-consciousness-individual. The death of the body (...)

Reply | Mark as Spam | Posted On 6/28/2022 4:57:54 AM

Like Dislike

---

giles22

Joined On 11/13/2010 5:28:00 PM

Add as Friend | Send Message

That's a bit deep and scary there 'lilitu_adamah'. I want to disagree mostly, but some part of that I agree with. There is a huge swell coming from us, me, you, most Mercolans, you can see it, feel it, it's come from a lack of trust and then just basic science being ignored, anyway it's coming, more parents will wake up and think no I don't need to jab my kid for anything especially after that nonsense with covid.

Mark as Spam | Posted On 6/28/2022 5:45:35 AM

Like Dislike

Randyfast

Joined On 5/6/2010 8:42:42 PM

Add as Friend | Send Message

The following, wasn't easy to find. Of course, the "fact checkers" are all over this; which tells me that it must have some merit! -- www.bitchute.com/.../FYkQcO62qClN

Mark as Spam | Posted On 6/28/2022 7:41:31 AM

Like Dislike

---

brianallen1

Joined On 8/7/2021 10:12:38 AM

Add as Friend | Send Message

It's deep and scary and probably 100% truth and accuracy.

Mark as Spam | Posted On 6/28/2022 8:08:27 AM

Like Dislike

---

lin3741

Joined On 7/31/2014 12:32:08 PM

Add as Friend | Send Message

So. Basically breeding zombies then. Just like in the video games!!!

Mark as Spam | Posted On 6/28/2022 10:20:35 AM

Like Dislike

ScienceIsNotaBelief

Joined On 10/28/2016 1:34:27 AM

Add as Friend | Send Message

Look at the effectiveness %. 51% is almost exactly at chance. That is the same chance as flipping a coin. Is that a good idea for vaccines? 37% effectiveness in babies is worse than chance. That means there is 63% ineffectiveness. NTD TV did a 2 part series on COVID-19, and is available online. The second part mentioned that a major criticism of the CDC is that it emphasized vaccine development instead of early treatment. There are many different vaccines for variants of COVID-19, and 2 (the last time I heard) early treatment protocols accepted by the FDA. But that would have meant a rapidly diminishing of income from a vaccine if people used early treatment instead.

Reply | Mark as Spam | Posted On 6/29/2022 2:54:22 AM

Like Dislike

Casimcea

Joined On 6/6/2020 2:44:45 AM

Add as Friend | Send Message

2021: Safe and Effective 2022: Sudden and Unexpected

Reply | Mark as Spam | Posted On 6/28/2022 7:18:47 PM

Like Dislike

September

Joined On 11/23/2007 1:25:24 AM

Add as Friend | Send Message

Klaus Schwab and his evil organization should be made to take the Covid death clot shots. BIG PHARMA and their wicked allies know their shots cause severe chronic, lifetime disabilities and DEATH. Dr. MERCOLA, PLEASE POST on your site! The world must know! www.sott.net/article/468242-Police-charge-big-pharma-boss-with-falsify.. Police charge big pharma boss with falsifying his Covid vaccination status. 26 May 2022 Jose Maria Fernandez Sousa-Faro, president of European pharmaceuticals giant PharmaMar, has been charged by police with being falsely vaccinated against Covid-19. Dr. Sousa-Faro has been caught up in a scandal in Europe involving people being added to the National Immunization Registry in exchange for large sums of money, with many of them familiar faces and household names.

Police allege that Sousa-Faro arranged to be injected with a saline solution instead of a Covid-19 vaccination and paid thousands of dollars to have his name added to Spain's immunization register, as confirmed by police sources and reported by El Periodico de Espana. Dr. Sousa-Faro is among more than 2,200 celebrities and European elites on the list drawn up by National Police of those falsely vaccinated against Covid.

According to El Mundo, Spanish police carried out the investigation called Operation Jenner which uncovered the vast network of celebrities and elites who have paid money to have their names fraudulently entered on the National Immunization Register, despite refusing to be vaccinated. EuroWeekly News report: The leader of the network was a nursing assistant at the La Paz University Hospital, where he is accused of charging more than 200,000 euros for fraudulently registering 2,200 people as vaccinated in the National Registry against Covid-19. He has been arrested and is currently in custody.

Reply | Mark as Spam | Posted On 6/28/2022 4:22:57 PM

Like Dislike

---

nateanthony

Joined On 10/28/2020 5:57:57 AM

Add as Friend | Send Message

The most effective way to end this rampant corruption of science and the medical industry is to round up the ones advocating and promoting the COVID fraud, the poisonous vaccines, and late term abortions. Arrest and put them on trial for conspiracy to defraud and endanger the public health and welfare. Imprison the ring leaders for life. Nuremberg did this back then and now it's time to learn this lesson from history again.

Reply | Mark as Spam | Posted On 6/28/2022 11:40:27 AM

Like Dislike

KJLIII

Joined On 8/26/2016 10:14:46 PM

Add as Friend | Send Message

Pray with me: LORD, open every eye to the truth! Shake us up, awaken us, and help us to take a stand for what is good and right and just. Come quickly! AMEN!!

Reply | Mark as Spam | Posted On 6/28/2022 10:41:44 AM

Like Dislike

tallulah3
Joined On 4/21/2021 9:26:59 AM
Add as Friend | Send Message

People should file criminal charges against Big Pharma

Reply | Mark as Spam | Posted On 6/28/2022 10:06:44 AM

Like Dislike

---

brianallen1
Joined On 8/7/2021 10:12:38 AM
Add as Friend | Send Message

And what will the result of that be?

Mark as Spam | Posted On 6/28/2022 1:08:42 PM

Like Dislike

---

grulla
Joined On 1/17/2012 8:03:55 AM
Add as Friend | Send Message

I see quite a few TV class action suit ads from lawyers, against not only big pharma, but also big aggie, as in Roundup, as well as asbestos lung damage.

Mark as Spam | Posted On 6/28/2022 4:05:15 PM

Like Dislike

---

poplegendpop
Joined On 2/13/2012 3:18:26 PM
Add as Friend | Send Message

I suspect when the liability shield was enacted in 1986? the pharmaceutical companies put it in the table: "no shield no vaccines" The poor clueless politicians, ignorant as the rest of us, at the time, probably felt they had no choice. They made the politically correct, career saving choice at the time. Besides, by the time the truth comes out and the damage of vaccines is realized, they would be long gone and forgotten.

Reply | Mark as Spam | Posted On 6/28/2022 9:45:24 AM

Like Dislike

---

kni4266
Joined On 9/21/2017 12:47:12 PM
Add as Friend | Send Message

Dr. Mercola, all this talk about and against the Covid vaccines is all good and needed, however I would like to know just why you even believe there is a Covid virus as you proclaim when you state over and over again that there is such a thing as a Covid virus. I have been doing a lot of research and I have a good sense of whom to believe from what doctors and others present as evidence that there is no proof of a virus and that, in fact, it is more probable to be that the reason people have been getting sick is due to their Terrain. This makes the MOST sense to me. That people are not getting sick due to a CONTAGION but rather from some degree of poisoning, terrible diets such as the SAD, nutrient deficiencies, hormonal stress (which can partly be attributed to the FEAR tactics of those who continue to purport this "deadly" "virus.") I contend that you, either knowingly or not knowingly, contribute to this by telling people that there is such a virus that is contagious.

Why, may I ask, do you BELIEVE so intently that it has been proven that a virus (es) have been isolated? I've seen enough proof to tell me otherwise. I hope you will respond P.S. I respect you as a good physician but the history of our country and the world's work on virology shows me that there is something going on that is "rotten in Denmark." Thank you

Reply | Mark as Spam | Posted On 6/28/2022 9:30:11 AM

Like Dislike

WakeyWakey
Joined On 7/6/2020 10:11:43 AM
Add as Friend | Send Message

The CDC reports that the case fatality rate is 0.0020% or 20 covid deaths per million covid cases in children aged 0-17 years old. The CDC is currently reporting that since the commencement of the rollout of the covid shots to date that they have received on average 26 preliminary' reports of deaths per million covid shot doses administered (0.0026%). However if one takes a snapshot view of the latest CDC report then the percentage is much higher at 0.0127% or 127 preliminary' reports of death per million covid doses administered. And at times it has been as high as 203 preliminary' reports of death per million covid doses administered.

8 covid HOSPITALISATIONS per million covid cases in children (with a CDC reported covid case fatality rate of 0.0020% in children 0-17yrs) vs A risk of AT LEAST' 26 DEATHS per million covid shots administered. Is it any coincidence that the Food and Drug Administration (FDA) granted the Emergency Use Authorisation for covid shots for infants/children on June 15, 2022....a 666 day? Reported Adverse Events Updated June 21, 2022 More than 592 million doses of COVID-19 vaccines were administered in the United States from December 14, 2020, through June 21, 2022.

During this time, VAERS received 15,193 preliminary reports of death (0.0026%) among people who received a COVID-19 vaccine.' (127 more deaths reported by the CDC in 8 days. 1m more covid doses administered June 14 - June 21 2022) Current Snapshot of the preliminary' reports of death over 8 days for 1m covid doses administered is 0.0127% or 127 preliminary' reports of death per million covid-19 injection doses administered. Or 127 times the pre-Covid rule of thumb acceptability of a vaccine (i.e. 1 death per million vaccine doses). www.cdc.gov/coronavirus/2019-ncov/vaccines/safety/adverse-events.html?..

Reply | Mark as Spam | Posted On 6/28/2022 6:47:50 AM
Like Dislike

---

brianallen1
Joined On 8/7/2021 10:12:38 AM
Add as Friend | Send Message

All I know is 93% of all statistics are made up.

Mark as Spam | Posted On 6/28/2022 2:36:16 PM
Like Dislike

---

brianallen1
Joined On 8/7/2021 10:12:38 AM
Add as Friend | Send Message

I am grateful to my parents for 2 things. They were pro life and they had half a brain. Not as common these days.

Reply | Mark as Spam | Posted On 6/28/2022 7:32:41 AM
Like Dislike

---

mrrobb
Joined On 6/15/2011 2:41:18 PM
Add as Friend | Send Message

Im Grateful to My Parents....they left me intact ..... A Guarantee Proof I am NOT a Jew or a Muslim...LOL
www.circumcisionvideos.com

Mark as Spam | Posted On 6/28/2022 8:33:55 PM
Like Dislike

---

mtb1939
Joined On 9/5/2017 7:30:10 AM
Add as Friend | Send Message

Never going to an MD again. Holistic or naturopathic physicians only.

Reply | Mark as Spam | Posted On 6/28/2022 6:09:44 AM
Like Dislike

Mercola_Fan
Joined On 1/11/2009 12:28:23 AM
Add as Friend | Send Message

Correct! Me, too. And the sad thing is that some Naturopaths got the jab. No joke.

Mark as Spam | Posted On 6/28/2022 10:19:43 AM

Like Dislike

Smiller23
Joined On 1/9/2011 10:13:34 PM
Add as Friend | Send Message

One group of naturopaths in my area are approved primary providers for regular insurance, so they are financially tied to the mainstream medical system. My first and last visit uncovered this fact. As such they act as sentinels for allopathic medicine - ie beholden to standard of care, pharmaceutical based, one-size fits all medical practice, including recommended shot schedule. Beware. BTW - Oregon.

Mark as Spam | Posted On 6/28/2022 11:04:42 AM

Like Dislike

Lucky7.
Joined On 4/9/2020 7:01:01 AM
Add as Friend | Send Message

My opinion for years..stick with the holistic/naturopathic doctors...including chiropractors who are way more educated than your run-of-the-mill MD. Educated and in touch with the human body, natural remedies for healing, etc. When I need a surgeon I go straight to the specialist...other than occasional screenings by independent agencies I stay far away from the pill pushers.

Mark as Spam | Posted On 6/28/2022 3:10:01 PM

Like Dislike

---

goo6050
Joined On 2/1/2021 3:07:38 PM
Add as Friend | Send Message

If I break my leg, I'm taping a broomstick to it and calling it a day.

Mark as Spam | Posted On 6/28/2022 6:05:20 PM

Like Dislike

Lionel11
Joined On 5/5/2021 10:08:34 AM
Add as Friend | Send Message

We need to goto Washington and peacefully but loudly play recordings of babies crying into the homes of these murdering awholes. I'm getting tired of the never ending crap, how bout you?

Reply | Mark as Spam | Posted On 6/28/2022 8:39:38 AM

Like Dislike

---

rrealrose
Joined On 11/10/2011 8:59:01 AM
Add as Friend | Send Message

How about bushel or two of rotten tomatoes to accidentally toss on sidewalk in front of the FDA's revolving doors? Drip dark red paint so it sticks to bloody shoe prints leading up and down the avenue? I could go on, but...

Mark as Spam | Posted On 6/28/2022 9:31:47 AM

Like Dislike

boldgandydancer
Joined On 2/16/2021 4:58:02 AM
Add as Friend | Send Message

Ditto Doubled!

Mark as Spam | Posted On 6/28/2022 5:03:30 PM

Like Dislike

ejf908
Joined On 3/10/2021 9:55:55 AM
Add as Friend | Send Message

Question: what percentage of Roe vs Wade protesters have taken the COVID shots? My guess: 100%. Professor Desmet can explain.

Reply | Mark as Spam | Posted On 6/28/2022 6:19:17 AM

Like Dislike

Randyfast
Joined On 5/6/2010 8:42:42 PM
Add as Friend | Send Message

The baby killers have vowed to stage violent protests. It will all be allowed as a "right". The same as it was with the BLM and Antifa violence. Of course; they had to go after the peaceful truckers convoy...after all; those bouncy castles, cleaning up the streets and feeding anyone who was hungry, can really cause a lot of harm! I'm still trying to figure out why "human rights"/"Bodily Autonomy" is so important to the baby killers, yet is denied to people who simply don't want to be injected with an experimental gene altering shot that we know has already killed countless people. "My body - my choice"...double standard, anyone? Hmmm.

Mark as Spam | Posted On 6/28/2022 6:57:35 AM

Like Dislike

brianallen1
Joined On 8/7/2021 10:12:38 AM
Add as Friend | Send Message

So you are reporting murderers and pro death people are threatening to get violent? What a surprise. The further divisions are working just as planned.

Mark as Spam | Posted On 6/28/2022 7:58:11 AM

Like Dislike

September
Joined On 11/23/2007 1:25:24 AM
Add as Friend | Send Message

Big Pharma, Bill Gates, Fauci, the Obama-Biden regime, the FDA and everyone responsible for this dreadful Crime Against Humanity are GUILTY for maliciously seeking the Mass Murder of Babies and Children. The only people who should be taking the Covid Clot Death

shots is Big Pharma, Bill Gates, Fauci, the Obama-Biden regime, the FDA

Reply | Mark as Spam | Posted On 6/28/2022 4:13:40 PM

Like Dislike

RedRavenSounds

Joined On 8/9/2021 12:25:52 PM

Add as Friend | Send Message

Why do they want to do this? Because they are satanists, My beautiful 3 year old grand nephew will NEVER get this! N-E-V-E-R. God Bless. The Lord runs this show NOT the satanists, and its time to kick them back to the HELLPIT they came from.

Reply | Mark as Spam | Posted On 6/28/2022 9:40:20 AM

Like Dislike

---

ric5998

Joined On 3/23/2021 11:44:36 AM

Add as Friend | Send Message

There's a lot of talk about spike proteins with these shots. But I haven't seen a single vial examined showing any signs of biological life. No phosphorus, no nitrogen. Just tons of carbon and oxygen. The whole idea of the jabs conferring a spike protein has to do with the patent on the Pfizer Comirnaty stating the SARS CoV-2's S-1 unit of the spike protein is encoded in it. But is that really possible without biological material?

Reply | Mark as Spam | Posted On 6/28/2022 10:24:45 AM

Like Dislike

---

mrrobb

Joined On 6/15/2011 2:41:18 PM

Add as Friend | Send Message

My Opinion based mostly on known facts...From MyMountain Laboratory....owned and run by ME ...and when I KNOW , I don't have to contend to what some 'brain-trained' clown babbles on about . If the worlds 'supposed knowledgeable people' were to study the vast , and often lethal effects of EMF and random Radio Frequency's radiation on the Human Body and the psychological effects affecting living tissue within the body , 90% of earths 'medical diseases' would disappear.....and this is based on known and proven facts... But this will never happen, simply because it would mean removing most of the electronic 'toys'...so it will never happen...and the medical scam would crumble...so.....by following the basic Terrain Theory....>>>
www.nutritionist-resource.org.uk/memberarticles/germ-theory-vs-terrain.. <<<>>>

I also totally believe this Covid-19 thing is about the BIGGEST LIE ever dumped out onto the billions of uneducated and brain-damaged* people on earth.. * "brain-damaged" by the extensive use of fluoride in waters and foods and by B'rain washing' , cleverly disguised as 'education' ...and the effective use of Propaganda , mind-altering 'drugs' and the Big Lies ....and RF Poisoning now ongoing 24/7 worldwide via TV, WiFi 2,3,4,5,Gs cell phone radiation Smart Meters and any other wireless gizmos and the list is lengthy Bobby Fischer said it years ago >>> www.renegadetribune.com/bobby-fischer-speaks-jews and now newer ,up to date is >>>>
https://www.realjewnews.com/ <<<.now who is really in control of YOU?????

Reply | Mark as Spam | Posted On 6/28/2022 9:38:57 AM

Like Dislike

---

brianallen1

Joined On 8/7/2021 10:12:38 AM

Add as Friend | Send Message

They've given us CDC, WHO, NIH and more. I firmly reject them all and have always done the opposite of their recommendations. The good news is we now have M.M.L to rely on. May I have the honor of being the first member? Slogan should be IN ROBB WE TRUST.

Mark as Spam | Posted On 6/28/2022 1:19:04 PM

Like Dislike

---

brodiebrock12
Joined On 9/18/2008 1:31:51 PM
Add as Friend | Send Message

Love who you can with your time left

Reply | Mark as Spam | Posted On 6/28/2022 7:04:28 AM
Like Dislike

RichardNoakes
Joined On 5/22/2021 3:40:27 AM
Add as Friend | Send Message

The mRNA Synthetic, Patented, Gene Therapy, Experimental, Test, vaccinated are no longer human after 6 hours, but "Trans Human, with Zero human rights, according to the US Supreme Court Law 2013, when their DNA is changed and sterilized within 8 hours, both males and females, so when they all die, within this generation from the above vaccines, there is nobody left to look after their kids and nobody wants gangs of wild kids running around like savage dogs, so inject them all with the mRNA vaccines and they won't be able to reproduce any more - so end of humanity within this generation

Reply | Mark as Spam | Posted On 6/28/2022 8:00:07 PM
Like Dislike

---

looking4wisdom
Joined On 7/19/2021 1:07:03 PM
Add as Friend | Send Message

Has anyone else wondered if the majority of the shots for infants will be saline to limit adverse events?

Reply | Mark as Spam | Posted On 6/28/2022 3:31:20 PM
Like Dislike

---

brianallen1
Joined On 8/7/2021 10:12:38 AM
Add as Friend | Send Message

It may matter, but does it really matter? I'm sure they know the correct ratio by now to deceive the most people and achieve the most pain, suffering and death in the long run.

Mark as Spam | Posted On 6/28/2022 3:46:24 PM
Like Dislike

---

looking4wisdom
Joined On 7/19/2021 1:07:03 PM
Add as Friend | Send Message

Brian - I see your point. I was thinking if they were the real shots it would alarm more of the sheep which they would not want. If they are saline and nobody tests the doses they can claim as safe and still get their desired outcome of being on the child vac list (immunity).

Mark as Spam | Posted On 6/28/2022 3:52:49 PM
Like Dislike

---

brianallen1
Joined On 8/7/2021 10:12:38 AM
Add as Friend | Send Message

It won't be all saline. They would love to get as many from an early age to be high profit customers and won't mind killing a select percentage. Everyone should visit www.howbadismybatch.com

Mark as Spam | Posted On 6/28/2022 6:03:10 PM

Like Dislike

Raythe4th

Joined On 7/16/2012 8:10:52 AM

Add as Friend | Send Message

What I'm about to say is just speculation, but I honestly believe that it's plausible and worth repeating. I think I know why the elite have such a strong desire for depopulation and eugenics. I believe they've figured out a way to altar dna, and reverse aging and disease, therefore making themselves immortal. If this is the case, they have a problem. They can't make themselves immortal and risk people being able to procreate and then overpopulate the earth. So, they must first get the population size down to the desired amount, and then make sure that nobody can reproduce, so the earth doesn't become overpopulated. In the Book of Revelation there is an interesting verse that says the following: And in those days shall men seek death, and shall not find it; and shall desire to die, and death shall flee from them. Revelation 9:6

Reply | Mark as Spam | Posted On 6/28/2022 6:18:13 AM

Like Dislike

Raythe4th

Joined On 7/16/2012 8:10:52 AM

Add as Friend | Send Message

This also explains why they want to target the lame, elderly, and the "useless eaters" the very types of people they claim don't benefit society. They only want productive people around to become immortal. They're all Lucierians, and actually believe the lie "Ye shall be as gods" Jesus apparently isn't the only one offering eternal life.

Mark as Spam | Posted On 6/28/2022 6:25:01 AM

Like Dislike

Randyfast

Joined On 5/6/2010 8:42:42 PM

Add as Friend | Send Message

We don't have to wait for those words to become reality. It's already here! This is only the beginning. "Ye shall be as Gods"...that rhetoric is already being spewed out of the mouth of the WEF!

Mark as Spam | Posted On 6/28/2022 7:30:57 AM

Like Dislike

Raythe4th

Joined On 7/16/2012 8:10:52 AM

Add as Friend | Send Message

I know Randyfast, They're proud of who they serve. www.bitchute.com/.../9LKv7QdHGcFJ

Mark as Spam | Posted On 6/28/2022 7:54:29 AM

Like Dislike

brianallen1

Joined On 8/7/2021 10:12:38 AM

Add as Friend | Send Message

Interesting hypothesis, Ray. Maybe around 125 years old they will be so decrepit that they will not want to live any longer.

Mark as Spam | Posted On 6/28/2022 8:02:26 AM

Like Dislike

john_oobox

Joined On 5/28/2022 3:47:15 AM

Add as Friend | Send Message

Covid shots contain a bioweapon, so call it that, not a vaccine. S1 spike protein was designed as a bioweapon in early 1990's, made infectious to humans in late 1990's, and patented in early 2000's (see ref.1 11:26-15:00) || ref.1 = ugetube.com/watch/dr-david-martin-no-more-mister-nice-guy-red-pill-exp.. || ref.1 slides = odysee.com/@HumanitysVault:a/Dr.-David-E.-Martin---Red-Pill-Expo-prese.. || NOTE = Presenter runs a worldwide innovation monitoring company recognized as best by wall street in 2016 that maintains deep access/insights into patents, who funded what/when, etc. || timeline ||

remarks re vax'ing 5yo's (w/possible deadly outcomes) 02:48__more intro.remarks 03:30__must reveal evildoers (ambiguity protects them) 04:26__remarks re personal risks from outing powerful people 06:45__everyone's obligation to share truth once it's known 07:18__speaker's background re criminal investigations 07:34__intro to criminal conspiracy (circa 2015) 09:25__trump sabotaged by closest covid advisers (2019) 11:26__timeline for covid bioweapon 15:00__is bioweapon, not vaccine 15:51__real targets (eg, ANSER) vice decoys (eg, Pfizer) 20:16__other real targets & their nefarious functions 24:16__overview of privateers vs pirates 24:57__ pirates

don't be distracted by cover stories 26:15__main pirates & their link to bioweapon research 27:44__other pirates 29:22__EU link to bioweapon research/patents 31:35__covid orchestra (evildoers, most in hiding) 33:17__Dustin Moskovitz outed 35:26__must out evildoers 36:09__EUA to edit human genome approved (JV Dustin & China) 38:00__act of war against humanity, stop taking bait 39:00__evildoers named 39:37__conspiring states 41:49__covid "treasonous acts" 42:17__covid "intolerable acts" 43:00__"integral cure" 43:46__to be human 44:37__"integral cure" 47:05__filler 47:14__release crime evidence 48:50__help those injured 49:59__closing 50:15_end

Reply | Mark as Spam | Posted On 6/28/2022 8:17:52 PM

Like Dislike

dca1277

Joined On 3/2/2019 7:46:35 PM

Add as Friend | Send Message

Brilliant dissection, Chris. I will add, in a Judeo Christian context, that the "man of Lawlessness" is already in the earth and awaiting to take his place as global ruler. This satanic agenda of lawlessness and destruction are well underway, and there is nothing mere man can do to stop this. These wicked cohorts of hell will get their just reward from the One Who was slain and doth live, and will rule the near future nations with a rod of iron (Isaiah 9:6) when He returns the second time after the Great Tribulation. His name is Yeshua (Jesus) haMoshiach (Messiah of the Jews, but Head of the Ecclesia.)

Reply | Mark as Spam | Posted On 6/28/2022 5:58:53 AM

Like Dislike

BILLANDLAURENVERIZON.NET

Joined On 9/3/2021 4:31:02 PM

Add as Friend | Send Message

The man of sin, the son of perdition, is here and has been and was exposed during the Protestant Reformation as the seat of the papacy which gets it's authority and power from the dragon. When you study the history you see it fit exactly into the bible, especially Revelation 13,17,18. All Christians knew this for centuries, but since about the 1820's, have been seduced to believe the lies that they themselves created to ruin the faith of Protestants when they [jesuit, Francisco Ribera] created the myth of interpretation of prophetic scriptures, specifically the "rapture", "3rd temple" premillennialism.

Every sitting pope has been that man of sin during his reign of power for that time in history. The church he heads is the apostate church, great falling away spoken of in 2 Thessalonians 2. There you even see that son of perdition sitting in the temple of god, calling himself god on earth....which all popes do. This has been enormously effective in taking all eyes off Rome where the power and threat lies.

Mark as Spam | Posted On 6/28/2022 7:22:46 AM

Like Dislike

memyselfampi

Joined On 11/25/2008 5:49:22 PM

Add as Friend | Send Message

DO NOT BE FOOLED! DeSantis can NOT be trusted. He's ANOTHER Trojan horse and is a globalist Stooge: aim4truth.org/.../cat-report-726

Reply | Mark as Spam | Posted On 6/28/2022 11:03:11 AM

Like Dislike

brianallen1

Joined On 8/7/2021 10:12:38 AM

Add as Friend | Send Message

People need to finally learn that no politician can rise to any high level without being totally corrupted, bought and sold. It is never permitted. If you keep voting for the lesser of two evils, you are still endorsing evil. End of story

Mark as Spam | Posted On 6/28/2022 1:06:46 PM

Like Dislike

memyselfampi

Joined On 11/25/2008 5:49:22 PM

Add as Friend | Send Message

brianallen1: You're correct, but I'd STILL rather have the lesser of evil, even though our votes don't count anyway.

Mark as Spam | Posted On 6/28/2022 2:20:17 PM

Like Dislike

Post your comment

Next Article

Join the World's #1 Natural Health Newsletter for FREE!
Latest Trustworthy News from Dr. Mercola — delivered straight to your inbox!

Enter your email address

Subscribe Now!

Mercola proudly supports these charities and organizations. View All

Disclaimer: The entire contents of this website are based upon the opinions of Dr. Mercola, unless otherwise noted. Individual articles are based upon the opinions of the respective author, who retains copyright as marked. The information on this website is not intended to replace a one-on-one relationship with a qualified health care professional and is not intended as medical advice. It is intended as a sharing of knowledge and information from the research and experience of Dr. Mercola and his community. Dr. Mercola encourages you to make your own health care decisions based upon your research and in partnership with a qualified health care professional. If you are pregnant, nursing, taking medication, or have a medical condition, consult your health care professional before using products based on this content.

If you want to use an article on your site please click here. This content may be copied in full, with copyright, contact, creation and information intact, without specific permission, when used only in a not-for-profit format. If any other use is desired, permission in writing from Dr. Mercola is required.

Terms & Conditions • Updated Privacy Policy
© 1997-2022 Dr. Joseph Mercola. All Rights Reserved.

TrustedSite CERTIFIED SECURE

TRUSTe Certified Privacy Powered by TrustArc