What Biden's Vaccine Mandate Means for You

Analysis by Dr. Joseph Mercola Fact Checked

September 22, 2021

Download PDF

Next

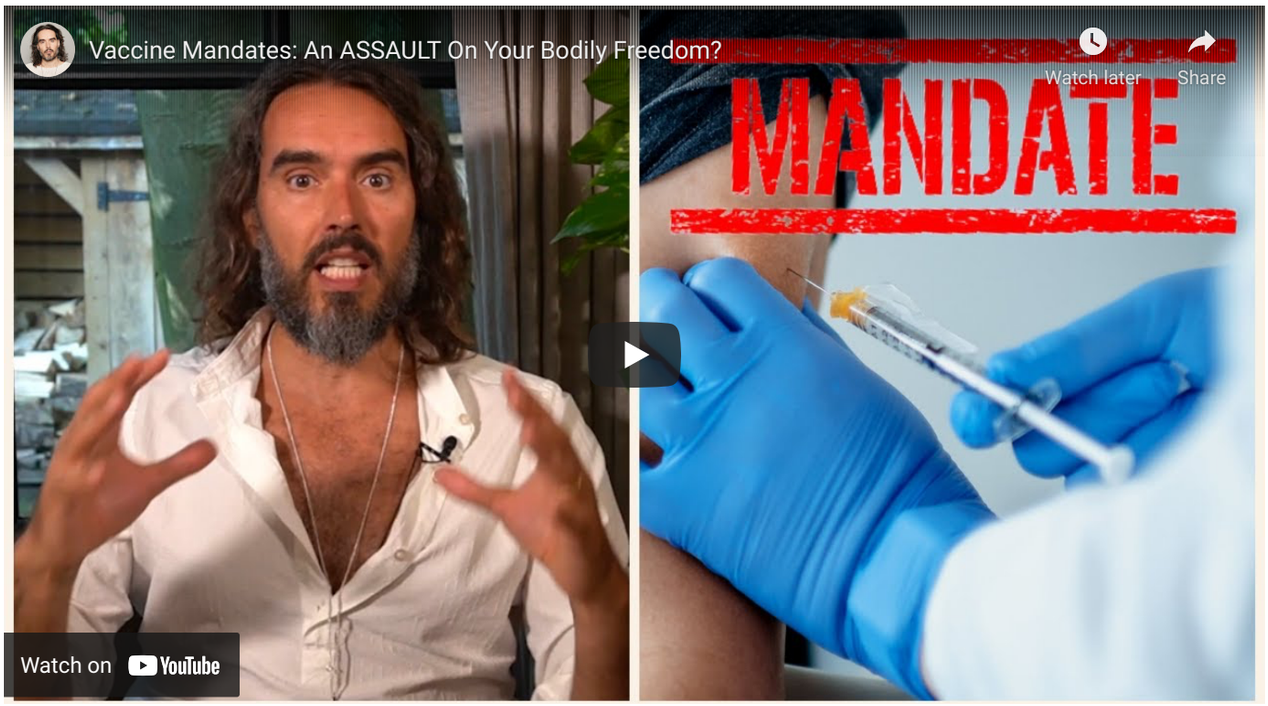

STORY AT-A-GLANCE

- In his presidential campaign, Joe Biden promised he would not impose vaccine mandates. September 9, 2021, Biden issued an executive order, mandating all U.S. companies with 100 or more employees to require COVID vaccination or weekly testing, or face federal fines of up to $14,000 per violation
- Biden is also requiring all federal employees and federal contractors to get the shots. Postal workers and members of Congress and their staff just happen to have been made exempt from this requirement
- No exceptions for persons who have already had COVID and recovered, and therefore have antibodies to the virus, have been issued. Several lawsuits are underway by people who have natural immunity and don't need or benefit from the mandated COVID shots
- The Republican National Committee has announced they will sue the Biden administration for issuing an unconstitutional mandate
- While the U.S. Food and Drug Administration has granted full approval to Comirnaty, that product is not yet available. The only Pfizer shot currently available, called BNT162b2, remains under emergency use authorization, and the two differ widely in their legal liabilities

September 9, 2021, in a sweeping executive order,[1] president Joe Biden mandated all U.S. companies with 100 or more employees to require COVID vaccination or weekly testing, or face federal fines of up to $14,000 per violation. Biden also ordered businesses to give time off to employees to receive the injections.

Biden is also requiring all federal employees and federal contractors to get the shots. For unspecified reasons, postal workers and members of Congress and their staff are exempt from the vaccine mandate. Biden did not make any exceptions for persons who have already had COVID and recovered, and therefore have antibodies to the virus.

> **“Joe Biden told Americans when he was elected that he would not impose vaccine mandates. He lied. ~ Ronna McDaniel, GOP Chairwoman”**

He also said he’d use his “power as president" against any governor unwilling to follow the order "to get them out of the way.”[2] Biden may be biting off more than he can chew, however, because as of September 11, 2021, 28 states were already pushing back against federal vaccine mandates.[3]

Many States Vow to Fight Back Unconstitutional Mandate

The backlash was swift. The Republican National Committee quickly announced they would sue the Biden administration for issuing an “unconstitutional mandate.” GOP Chairwoman Ronna McDaniel issued a statement:[4]

> *“Joe Biden told Americans when he was elected that he would not impose vaccine mandates. He lied. Now small businesses, workers, and families across the country will pay the price.*
>
> *Like many Americans, I am pro-vaccine and anti-mandate. Many small businesses and workers do not have the money or legal resources to fight Biden’s unconstitutional actions and authoritarian decrees, but when his decree goes into effect, the RNC will sue the administration to protect Americans and their liberties.”*

Nebraska Republican Sen. Ben Sasse told the Daily Caller:[5]

> *“President Biden is so desperate to distract from his shameful, incompetent Afghanistan exit that he is saying crazy things and pushing constitutionally flawed executive orders.*
>
> *This is a cynical attempt to pick a fight and distract from the President’s morally disgraceful decision to leave Americans behind Taliban lines on the 20th anniversary of 9/11. This isn’t how you beat COVID, but it is how you run a distraction campaign — it’s gross and the American people shouldn’t fall for it.”*

In a series of tweets, South Dakota Gov. Kristi Noem stated:[6,7]

> *“South Dakota will stand up to defend freedom @JoeBiden see you in court,”* and *“My legal team is standing by ready to file our lawsuit the minute Joe Biden files his unconstitutional rule. This gross example of federal intrusion will not stand.”*

Georgia Gov. Brian Kemp also issued a statement saying he intends to “pursue every legal option available” to halt Biden’s “blatantly unlawful overreach,” as did Arizona Gov. Doug Ducey, who in a tweet stated:[8]

> *“This is exactly the kind of big government overreach we have tried so hard to prevent in Arizona — now the Biden-Harris administration is hammering down on private businesses and individual freedoms in an unprecedented and dangerous way. This will never stand up in court.*
>
> *This dictatorial approach is wrong, un-American and will do far more harm than good. How many workers will be displaced? How many kids kept out of classrooms? How many businesses fined? The vaccine is and should be a choice. We must and will push back.”*

Florida Governments Face Fines if Following Biden’s Order

In Florida, Gov. Ron DeSantis countered Biden’s edict with one of his own. Any local government that makes COVID vaccination a requirement for employment will be fined $5,000 per violation.[9] During a September 13, 2021, press conference, DeSantis said:

> *"We are gonna stand for the men and women who are serving us. We are going to protect Florida jobs. We are not gonna to let people be fired because of a vaccine mandate.*
>
> *You don't just cast aside people who have been serving faithfully over this issue, over what's basically a personal choice on their individual health. We cannot let these folks be cast aside. We cannot allow their jobs to be destroyed."*

I was going to include DeSantis' speech in this article, but it has since been deleted for "violating YouTube's community guidelines." Imagine that, that they would actually remove a legally elected governor's opinion on this topic because it violates their authoritarian tyranny.

Biden Is Clearly Out of Legal Bounds

Biden's executive order is unlikely to stand up in court, seeing how federal law prohibits the mandating of emergency use products, which by definition are experimental. As noted in a May 2021 report by The Defender:[10]

> *"The bottom line is this: mandating products authorized for Emergency Use Authorization status (EUA) violates federal law as detailed in the following legal notifications.[11]*
>
> *All COVID vaccines, COVID PCR and antigen tests, and masks are merely EUA-authorized, not approved or licensed, by the federal government. Long-term safety and efficacy have not been proven.*
>
> *EUA products are by definition experimental, which requires people be given the right to refuse them. Under the Nuremberg Code, the foundation of ethical medicine, no one may be coerced to participate in a medical experiment. Consent of the individual is 'absolutely essential.'*
>
> *Earlier this year, Mary Holland, Children's Health Defense president and general counsel, and attorney Greg Glaser stated that federal law prohibits employers from mandating EUA COVID vaccines (or EUA COVID-19 tests or masks). Holland and Glaser wrote:[12]*
>
> *'If a vaccine has been issued EUA by the FDA, it is not fully licensed and must be voluntary. A private party, such as an employer, school or hospital cannot circumvent the EUA law, which prohibits mandates. Indeed, the EUA law preventing mandates is so explicit that there is only one precedent case regarding an attempt to mandate an EUA vaccine.'"*

If you're like most, you're probably thinking, "Well, Biden's executive order came after the U.S. Food and Drug Administration gave full approval to the Pfizer/BioNTech COVID shot Comirnaty, so the vaccine is not under EUA." You'd be partially right. But mostly wrong.

The Difference Between Pfizer's BNT162b2 Shot and Comirnaty

The FDA did indeed give full approval to Comirnaty, but that product is not predicted to be available for over a year. The only Pfizer shot currently available, called BNT162b2, remains under EUA. We have the FDA to thank for this unusual and befuddling situation, but the key take-home is that while approval has been granted to Comirnaty, that product is not obtainable.

The FDA wants BNT162b2 to be viewed as interchangeable with Comirnaty, but from a legal standpoint they clearly are not identical. BNT162b2, being under EUA, is indemnified against financial liability, whereas Comirnaty, once it becomes available, will not have that liability shield (unless Pfizer/BioNTech manage to get liability shielding for that product before its release).

In other words, if you're injured by the BNT162b2, your only recourse is to apply for compensation from the Countermeasures Injury Compensation Act (CICP).[13] Compensation from CICP is very limited and hard to get. In its 15-year history, it has paid out just 29 claims, fewer than 1 in 10.[14,15,16]

You only qualify if your injury requires hospitalization and results in significant disability and/or death, and even if you meet the eligibility criteria, it requires you to use up your private health insurance before it kicks in to pay the difference.

There's no reimbursement for pain and suffering, only lost wages and unpaid medical bills. This means a retired person cannot qualify even if they die or end up in a wheelchair. Salary compensation is of limited duration, and capped at $50,000 a year, and the CICP's decision cannot be appealed.

If normal circumstances apply to Comirnaty, were you to be injured by that injection, you'd be able to sue for damages under the national Vaccine Injury Compensation Plan (VICP),[17] so from a legal perspective, there's a rather significant difference between these two products.

Legal Notifications You Can Use

If your employer or school requires you to get a COVID shot, consider using the legal notifications provided by the Children's Health Defense legal team. The notices inform employers and educational institutions that they are violating federal law.

Three separate notices are available for download from the **Children's Health Defense Legal Resources page**;[18] one for mask mandates, one for PCR testing and a third for vaccines. There, you can also find information on how to request a religious exemption for COVID-19 vaccine mandates in the workplace.

Vaccine Mandate Heralds Communist Style Social Credit System

In a September 13, 2021, episode of Fox News' Fox & Friends, co-host Rachel Campos-Duffy warned that vaccine mandates are "the beginning of the communist-style social credit system," adding:[19]

> *"Dr. Anthony Fauci is now saying that if you don't have the vaccine, you shouldn't be able to have air travel. I mean, this happens in China. In China … if you don't agree with the government, you can't get on a train. They block you. They have a way to do that, and this is the beginning of that system where if you're a dissident, if you don't agree with the party in power, you will be punished."*

Are we rushing toward a social credit system where behavior is either rewarded or punished based on the whims of those in charge of the system? Biden's refusal to make exceptions for those with natural immunity, who by no stretch of the imagination actually need or benefit from a COVID shot, seems to indicate we're definitely heading that way.

Giving people with natural immunity a health passport won't work for the technocratic elite because the naturally immune aren't on a vaccine subscription. The whole point of having a vaccine passport is that you lose your freedom every time a new booster rolls out. You either get the booster or lose your freedom.

People with natural immunity can't be roped into this control scheme. What are they going to force the naturally immune to do in order to keep a valid passport? They can't make money off natural immunity, and they can't use it to control.

In a September 13, 2021, letter to Biden, Consumer Brands Association CEO Geoff Freeman listed 19 of 50 questions received from its member companies.[20] Among those questions is whether Biden's executive order includes religious or medical exemptions, including exemption due to natural immunity.

As reported by Newsweek,[21] details of Biden's plan will be ironed out by the U.S. Occupational Safety and Health Administration (OSHA), but in the meantime, Freeman called on the Biden administration to address some of the most pressing questions.

OSHA Lets Employers Off the Hook for Vaccine Injuries

Speaking of OSHA, in May 2021, the agency quietly revoked[22] the requirement[23] for employers who mandate the vaccine to record side effects as a work-related event. By doing so, OSHA relieved itself and employers from having to pay out workers' comp if an employee is injured by a mandated COVID shot. OSHA tried to justify its decision, stating:

> *"OSHA does not wish to have any appearance of discouraging workers from receiving COVID-19 vaccination, and also does not wish to disincentivize employers' vaccination efforts.*
>
> *As a result, OSHA will not enforce 29 CFR 1904's recording requirements to require any employers to record worker side effects from COVID-19 vaccination through May 2022. We will reevaluate the agency's position at that time to determine the best course of action moving forward."*

People With Natural Immunity Turn to the Law

In the days ahead, our justice system is bound to clog up with lawsuits against employers, schools and governments alike. Law professor Todd Zywicki recently sued[24] George Mason University in Virginia over their vaccine mandate, as he has natural immunity. Zywicki discussed his lawsuit in an August 6, 2021, Wall Street Journal commentary.[25]

His lawsuit pointed out that people with natural immunity have an increased risk of adverse reactions to the COVID shot — according to one study[26] up to 4.4 times the risk of clinically significant side effects — and that the requirement violates due process rights, the right to refuse unwanted medical treatment, and is noncompliant with the Emergency Use Authorization.[27]

August 17, 2021, George Mason University caved before the case went to trial and granted Zywicki a medical exemption.[28] Unfortunately, the school did not revise its general policy.

A number of other lawsuits have also been filed, including one by more than a dozen students and Children's Health Defense against Rutgers University in New Jersey,[29] and one by six Oregon workers who are suing the state on grounds that they already have natural immunity.[30] The plaintiffs include two corrections officers, an EMT, a medical office manager, a school bus driver and a special agent in charge of an Oregon Department of Justice investigatory unit.

Jason Dudash, director of the Oregon chapter of the Freedom Foundation, which is representing the state employees, accused Oregon Gov. Kate Brown of becoming "power-hungry amid the pandemic." "The courts must establish a more logical, science-based approach," he said.[31]

Military Service Members Sue Over Vaccine Mandate

Military service members with natural immunity are also suing the Department of Defense, the FDA and the Department of Health and Human Services. As reported by The Defender:[32]

> *"The lead plaintiffs in the lawsuit, Staff Sergeant Daniel Robert and Staff Sergeant Holli Mulvihill, allege U.S. Sec. of Defense Lloyd Austin ignored the DOD's own regulations and created an entirely new definition of 'full immunity' as being achievable only by vaccination.*
>
> *According to the lawsuit, the military's existing laws and regulations unequivocally provide the exemption the plaintiffs seek under Army Regulation 40-562 ('AR 40-562'), which provides documented survivors of an infection a presumptive medical exemption from vaccination because of the natural immunity acquired as a result of having survived the infection …*
>
> *Dr. Admiral Brett Giroir, HHS assistant secretary, stated in an interview Aug. 24 with Fox News: 'So natural immunity, it's very important … There are still no data to suggest vaccine immunity is better than natural immunity. I think both are highly protective.'*
>
> *Yet on the same day, Austin issued a memo mandating the entire Armed Forces be vaccinated, in which he wrote: 'Those with previous COVID-19 infection are not considered fully vaccinated.'*
>
> *In that memo, plaintiffs allege Austin created a new term and concept, which contradicts the plain language of DOD's own regulations, long-standing immunology practice, medical ethics and the overwhelming weight of scientific evidence regarding this specific virus.*
>
> *Plaintiffs claim Austin, who is not a doctor, changed the DOD's own regulation without providing 'a scintilla of evidence to support it.' They also allege Austin made the regulation change without going through the required rulemaking process, in violation of the Administrative Procedures Act review."*

The lawsuit also points out that Pfizer's Phase 3 trials, which is the phase in which long-term side effects are detected, won't be completed until 2023. Moreover, the lawsuit highlights the fact that Pfizer unblinded the two cohorts in the middle of the trial and eliminated the control group by offering the real "vaccine" to all controls.

In so doing, Pfizer turned the study from a placebo-controlled blinded trial into an open observational study, and the FDA allowed it. Observational studies carry nowhere near the same weight as placebo-controlled trials, as you don't have anything to compare the treatment group against. It's very easy to overlook even severe injuries when you have no control group.

Fauci Warns There Will Be 'Many More Vaccine Mandates'

As we approach the two-year mark of this pandemic, it's time for our judicial system to kick in and

protect the public. The emergency powers granted to governors are not supposed to last forever, and the rights afforded us by the U.S. Constitution were never intended to be suspended and tossed aside in times of medical crises. It's time this rampant lawlessness got reined in.

Whether or not that will happen remains to be seen. What we can be sure of is that if our legal system fails to do its duty, the beacon of freedom in this world will be lost. As reported by CNN,[33] Fauci is out there warning that "if more people aren't persuaded to get vaccinated by messaging from health officials and 'trusted political messengers,' additional mandates from schools and businesses may be necessary."

The technocratic elite will take it all the way because they are fighting for the Great Reset. And the Great Reset won't work if people are free. They need leverage over the population, which is precisely what vaccine passports are all about.

Jacobson v. Massachusetts: A Ruling With Tragic Consequences

In closing, those who support the mandating of experimental COVID shots will typically point to the 1905 Jacobson v. Massachusetts case, which is often interpreted as giving government the right to force vaccinate everyone for the common good. However, as noted by Alex Berenson in a recent blog post,[34] we ought to really look at the time at which that verdict was given.

In the years surrounding the 1905 Jacobson v. Massachusetts verdict, the U.S. Supreme Court also ruled in favor of racial discrimination, corporate monopoly, child labor and making questioning government a jailable offense. That same year, in 1905, they ruled workers have no rights. In 1923, they ruled minimum wage laws are illegal and in 1927 they OK'd forced sterilization based on the Jacobson ruling.

Most of these rulings have since been overturned, and for obvious reasons. Most people don't agree with racial discrimination, monopolies and child labor anymore. Most agree that minimum wage laws are a good thing, and that questioning government is an unassailable right that is necessary for democracy to work. The 1905 Jacobson v. Massachusetts case is no different. It was made in and for a different time, when individual and human rights were routinely quashed.

As noted by National Vaccine Information Center president Barbara Loe Fisher in "How Fear of a Virus Changed Our World":[35]

> *"Using bad logic and bad science while leaning heavily on the pseudo-ethic of utilitarianism, state governments were given the green light to legally require vaccination based on a 'common belief' that vaccination is safe and effective, rather than proven fact.*
>
> *Piously waving the greater good flag to justify throwing civil liberties out the door, the court majority ruled that citizens do not have a legal right to be free at all times because there are 'manifold restraints to which every person is necessarily subjected for the common good' …*
>
> *But the justices also warned that mandatory vaccination laws should not be forced on a person whose physical condition would make vaccination 'cruel and inhuman to the last degree.' They said:*
>
> *'We are not to be understood as holding that the statute was intended to be applied in such a case or, if it was so intended, that the judiciary would not be competent to interfere and protect the health and life of the individual concerned. 'All laws,' this Court has said, 'should receive a sensible construction' …*
>
> *During this time of fear and confusion, the Jacobson ruling also reminds us that it is democratically elected representatives in state legislatures who make public health laws governing people living in different states. That is because what is not defined in the U.S. Constitution as a federal activity is reserved for the states, which is an important check on federal government power.*

Elected lawmakers in your state can choose to mandate a few or many vaccines with or without exemptions, while the federal government has the authority to mandate vaccinations for people entering the U.S. or crossing state borders."

Sen. Warren Threatens Amazon to Ban 'The Truth About COVID-19'

Since the publication of my latest book, "The Truth About COVID-19," which became an instant best seller on Amazon.com, there's been a significant increase in calls for censorship and ruthless attacks against me.

Most recently, so-called "progressive" U.S. Sen. Elizabeth Warren, D-Mass., in an outrageous, slanderous and basically unconstitutional attempt to suppress free speech, sent a letter to Amazon, demanding an "immediate review" of their algorithms to weed out books peddling "COVID misinformation."

Warren specifically singled out "The Truth About COVID-19" as a prime example of "highly ranked and favorably tagged books based on falsehoods about COVID-19 vaccines and cures" that she wants to see banned from sale.

Two days later, U.S. Rep. Adam Schiff, D-Calif., followed in Warren's footsteps, sending letters to Facebook and Amazon, calling for more prolific censorship of vaccine information. Even President Joe Biden has recently used a debunked report as his sole source to call for my censorship.

Sadly, these attacks are being levied by the very people elected to safeguard democracy and our Constitutional rights. Essentially, what they are calling for is modern-day book burning. This is a democracy, not a monarchy.

#1 Best Seller In Books

"The Truth About COVID-19" exposes the hidden agenda behind the pandemic, showing the countermeasures have nothing to do with public health and everything to do with ushering in a new social and economic system based on totalitarian, technocracy-led control. So, it's not misinformation they fear. It's the truth they want to prevent from spreading. Pick up a copy of this best-selling book today before it's too late.

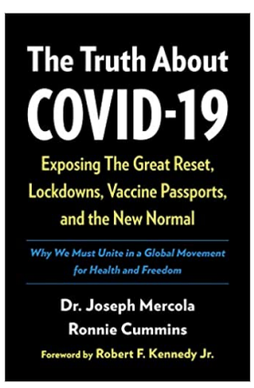

The Truth About COVID-19

by Doctor Joseph Mercola

2,706 ratings

ORDER NOW

+ Sources and References

Next Article >

Americans Have No Clue What the True COVID

Hide Comments (318)

Post your comment

Sort Comments by : Top Rated | Newest | Oldest | Top Poster

Retsbew

Joined On 7/26/2009 1:31:08 PM

Add as Friend | Send Message

Articles by Dr. Mercola. www.lewrockwell.com/.../joseph-mercola

Reply | Mark as Spam | Posted On 9/22/2021 12:43:56 AM

Like Dislike

Guillermou

Joined On 4/7/2015 8:47:48 AM

Add as Friend | Send Message

Thank you very much Retsbew, it is a great joy to have the reports from Dr Mercola. There are a total of 24 pages of Dr. Mercola, until 5/27/2004. There is also a compilation of 128 other authors such as Dr. David Brownstein, Ron Paul, MD, Gary G. Kohls, MD., etc www.lewrockwell.com/columnists ~ www.lewrockwell.com/.../dr-david-brownstein ~ www.lewrockwell.com/.../ron-paul ~ www.lewrockwell.com/.../gary-g-kohls Also on the website of Dr. Mercola in Spanish there are many reports of Dr. Mercola, which can be located by dates and by the search engine articulos.mercola.com/.../archivo-de-boletin.aspx

Mark as Spam | Posted On 9/22/2021 1:00:21 AM

Like Dislike

Guillermou

Joined On 4/7/2015 8:47:48 AM

Add as Friend | Send Message

MIGHT COVID INJECTIONS REDUCE LIFESPAN? www.lewrockwell.com/2021/07/joseph-mercola/might-covid-injections-redu.. (July 19, 2021) In this report: 1. Zelenko categorizes the risks of COVID-19 “vaccines” into three categories: acute, subacute and long-term, reviewing the primary risks found in each of these categories. 2. How to Protect Your Health Post-Jab 3. Strategies and supplements to treat the first signs of Covid symptoms. 4. Nebulized peroxide is my personal go-to both for prevention and treatment, regardless of the stage the respiratory infection is in. To learn more, download Dr. Thomas Levy’s free e-book, “Rapid Virus Recovery.” https://rvr.medfoxpub.com/ 5. Other important health-preserving strategies

Mark as Spam | Posted On 9/22/2021 4:54:01 AM

Like Dislike

Guillermou

Joined On 4/7/2015 8:47:48 AM

Add as Friend | Send Message

THE MANY WAYS IN WHICH COVID VACCINES MAY HARM YOUR HEALTH. In this report: 1. The Spike Protein Is the Bioweapon 2. The Spike Protein Produced in Your Body Is Highly Unnatural 3. Latent Viruses May Flare if You Receive the COVID Vaccine 4. The Importance of Type I Interferon 5. How mRNA Can Alter Your DNA 6. SARS-CoV-2 Spike Protein May Be a Prion 7.

Are Viral Vector Vaccines Better or Worse? 8. Which Vaccine Is Most Dangerous? 9. Can COVID Vaccines 'Shed' or Transmit Infection? 10. What Can We Expect to See More Of?

While the variety of diseases we may see a rise in as a result of this vaccination campaign are myriad, some general predictions can be made. Seneff believes we'll see a significant rise in cancer, accelerated Parkinson's-like diseases, Huntington's disease, and all types of autoimmune diseases and neurodegenerative disorders.

Mikovits suspects many will die rather rapidly. "We have evidence in the HTLV-1 associated myelopathy that these things go from long latency periods to [putting] you in a wheelchair in six months," she says. "So, with all these other toxins combined hitting you, it's not going to be 'live and suffer forever.' It's going to be suffer five years and die." 11.What Are the Solutions? While all of this is highly problematic, there is help. As noted by Mikovits, remedies to the maladies that might develop post-vaccination include: www.lewrockwell.com/2021/05/joseph-mercola/the-many-ways-in-which-covi..

Mark as Spam | Posted On 9/22/2021 5:14:20 AM

Like Dislike

---

ambala7

Joined On 12/26/2011 9:26:14 PM

Add as Friend | Send Message

Thank you so much Retsbew.

Mark as Spam | Posted On 9/22/2021 5:50:01 AM

Like Dislike

NewlandsWanderer

Joined On 6/11/2015 6:59:28 AM

Add as Friend | Send Message

Thanks Retsbew and Gui. Great to know Dr Mercola's info is available elsewhere. In the above article Dr Mercola says that Youtube have banned Governor Ron DeSantis from their platform. No wonder!! Top Governor DeSantis is not only pushing back against Vaccine Mandates in Florida, he is going to fine any organisation who imposes them $5,000 for every violation. www.bitchute.com/.../LM3peTX8xCGN

Mark as Spam | Posted On 9/22/2021 6:25:25 AM

Like Dislike

Leahoz

Joined On 2/2/2020 9:55:19 AM

Add as Friend | Send Message

WOW!! Thank you Retsbew, much appreciated.

Mark as Spam | Posted On 9/22/2021 6:31:33 AM

Like Dislike

---

angiemelzer

Joined On 3/14/2012 2:43:15 PM

Add as Friend | Send Message

Thank you for the link.

Mark as Spam | Posted On 9/22/2021 7:59:14 AM

Like Dislike

---

juststeve

Joined On 1/5/2012 11:13:54 AM

Add as Friend | Send Message

Appreciated so much, spot on perfect. Also, perfect Doc's reprint of older articles showing just how many times he's called it right, right from the beginning.

Mark as Spam | Posted On 9/22/2021 8:01:34 AM

Like Dislike

AndymAndym

Joined On 4/26/2016 7:07:05 PM

Add as Friend | Send Message

Thanks Retsbew—I only wish they included the readers' comments.

Mark as Spam | Posted On 9/22/2021 9:08:59 AM

Like Dislike

SanDiegoGirl

Joined On 6/23/2011 11:52:19 PM

Add as Friend | Send Message

Thank you!

Mark as Spam | Posted On 9/22/2021 10:07:27 AM

Like Dislike

---

fvtomasch

Joined On 3/11/2017 7:33:24 AM

Add as Friend | Send Message

Gui- Another story about this person who is partially paralyzed saying it was from Covid yet this happened after the first dose then paralyzed. No thought whatsoever that it could have been from the vaccine.
www.yahoo.com/entertainment/freaks-geeks-star-jerry-messing-133630953... P.S. Thanks Retsbew for the link.

Mark as Spam | Posted On 9/22/2021 10:43:33 AM

Like Dislike

Almond

Joined On 2/26/2008 4:23:33 PM

Add as Friend | Send Message

The truth comes out. Wuhan Scientists Planned To Release 'Chimeric Covid Spike Proteins' Into Bat Populations Using 'Skin-Penetrating Nanoparticles' | ZeroHedge www.zerohedge.com/political/wuhan-scientists-planned-release-chimeric-.. Here is more... Consider that the graphite oxidase can has semi-conductor properties. This means the body can act as a transmitter/receiver for frequencies that are either beneficial or harmful to health. Now consider the environmental influence of living in close proximity to cell towers, etc.. secularheretic.substack.com/p/5g-covid-kill-shots-mothers-recent

Mark as Spam | Posted On 9/22/2021 10:57:07 AM

Like Dislike

Darzoum

Joined On 12/15/2010 1:27:52 PM

Add as Friend | Send Message

Also, if you simply enter "Mercola" into the search window on Bitchute, I get 1582 results: www.bitchute.com/search (These would just be the videos/interviews usually embedded in Dr. Mercola's articles, but there's a lot there!)

Mark as Spam | Posted On 9/22/2021 11:27:44 AM

Like Dislike

---

cho3938

Joined On 1/11/2017 3:24:35 PM

Add as Friend | Send Message

Retsbew Thank you Thank you Thank you!!

Mark as Spam | Posted On 9/22/2021 11:55:03 AM

Like Dislike

---

chiamiller

Joined On 6/19/2006 2:56:06 PM

Add as Friend | Send Message

thank you!!!

Mark as Spam | Posted On 9/22/2021 1:45:15 PM

Like Dislike

Karthika

Joined On 7/29/2021 12:49:41 PM

Add as Friend | Send Message

Thank you so much for the link.

Mark as Spam | Posted On 9/22/2021 2:19:15 PM

Like Dislike

MoMac46

Joined On 3/8/2021 3:24:35 PM

Add as Friend | Send Message

Retsbew, Thank you - much appreciated

Mark as Spam | Posted On 9/22/2021 2:52:47 PM

Like Dislike

---

anmael

Joined On 5/8/2019 11:56:30 PM

Add as Friend | Send Message

Hi Retsbew: There are hundreds of articles by Dr Mercola that that site has been publishing for a long time, can also be found in the search engine of the SOTT.net portal. He has the option of translating into several languages. And it is the occasion of discovering that there were more friends than we thought.

Mark as Spam | Posted On 9/22/2021 4:06:53 PM

Like Dislike

Retsbew

Joined On 7/26/2009 1:31:08 PM

Add as Friend | Send Message

When James started Project Veritas his wife was upset because their children were quite young back then. So he increased his life insurance. He was so passionate about finding the truth that he started getting some excellent and verifiable information. He's in as much danger as he ever was. He's gone inside some interesting places, like Google and FaceBook. Whistleblowers now come to him which is great and I hope his wife feels better. childrenshealthdefense.org/defender/project-veritas-jodi-omalley-hhs-w.. - 09/21/21 › COVID › VIEWS: 'This Is Evil at the Highest Level,' Says HHS Whistleblower. In a video released Monday by Project Veritas, U.S. Department of Health and Human Services insider, Jodi O'Malley, a registered nurse, shares recorded conversations between herself and colleagues about the government's failure to acknowledge COVID vaccine risks and lack of efficacy.

Reply | Mark as Spam | Posted On 9/22/2021 1:03:10 AM

Like Dislike

Guillermou

Joined On 4/7/2015 8:47:48 AM

Add as Friend | Send Message

Thank you very much, Retsbew, you always with interesting information. Great report from the Veritas Project at CHD, FACEBOOK CEO ZUCKERBERG EXPRESSES CONCERN ABOUT COVID-19 VACCINES IN LEAKED FOOTAGE. Journalism watchdog Project Veritas has released footage of Facebook CEO Mark Zuckerberg expressing concern about COVID-19 vaccines. A company insider sent the footage, allegedly taken from an internal weekly question and answer session. Zuckerberg's comments in the July 2020 footage expressed clear concern about the effects of Wuhan coronavirus jabs on one's DNA and RNA www.theepochtimes.com/facebook-ceo-zuckerberg-expresses-concern-about-.. .

BIDEN'S DRACONIAN COVID EXECUTIVE ORDERS ARE UNCONSTITUTIONAL. Clearly, this is unprecedented. There is no provision in the U.S. Constitution giving the federal government the legal authority to require businesses to require their employees to get a vaccine. And, if even there were, this would be a legislative or law-making function, a power that the president does not have. Certainly, a president can issue executive orders to members of the executive branch to implement a law, but executive orders cannot be used to make law.
thenewamerican.com/bidens-draconian-covid-executive-orders-are-unconst..

Mark as Spam | Posted On 9/22/2021 1:15:14 AM

Like Dislike

Guillermou
Joined On 4/7/2015 8:47:48 AM
Add as Friend | Send Message

An anonymous source told Project Veritas that Biden's border cages in Donna, Texas were filled with children who, as you can see in the video, are wrapped in aluminum blankets like burritos. Conditions are so dire for the children living in these cages that the source felt compelled to report. the installation has been under strict lock and key. "Child sex slaves waiting to be bought by Americans," wrote a Populist.press commenter, speculating on the true nature of this strange and creepy facility."

In George Stephanopoulos's very short interview with President Joe Biden – billed as "extensive," "expansive," and "wide-ranging" – the president denied the situation at the border, took a swipe at Americans who don't "listen," and bragged on his macho encounter with Vladimir Putin. Biden first tried to deny the ongoing catastrophic surge was irregular, then denied that he sent the wrong message on immigration, then denied that children are held in cells, then finally said "quite clearly, don't come." https://youtu.be/xff5mHG2hy8 ~ thenationalpulse.com/.../biden-border-lies-fact-check

Mark as Spam | Posted On 9/22/2021 1:31:28 AM

Like Dislike

Guillermou
Joined On 4/7/2015 8:47:48 AM
Add as Friend | Send Message

VIDEO: RAND PAUL CALLS FOR "FIVE YEARS IN JAIL" FOR FAUCI LYING TO CONGRESS. Appearing on Hannity, Senator Rand Paul responded to the emergence of yet more proof that Anthony Fauci lied to Congress regarding the funding of coronavirus gain of function research, reminding viewers that the offence is a felony punishable by five years jail time. "I find that hard to believe that we still would have someone with such poor judgment, who believes that even a pandemic would be worth it, that this person is in charge of the research for our government, I find that astounding," Paul declared. "The judgment that we should continue to fund this lab and—that the virus in all likelihood came from the lab. I think it's such incredibly poor judgment that he should be immediately removed," Paul added. summit.news/2021/09/09/video-rand-paul-calls-for-five-years-in-jail-fo..
(September, 2021)

Mark as Spam | Posted On 9/22/2021 1:42:48 AM

Like Dislike

Guillermou
Joined On 4/7/2015 8:47:48 AM
Add as Friend | Send Message

"WE ONLY LET PEOPLE ON THE AIR…WHO TAKE THE BAIT" – CNN DIRECTOR SAYS MORE OF THE QUIET THINGS OUT LOUD TO PROJECT VERITAS. Technical Director Charlie Chester – described how the network uses "manipulation" to shape public opinion and garner higher ratings. "Any reporter on CNN — what they're actually doing is they're telling the person what to say… "It's fear. Fear really drives numbers – [TV ratings]," Chester said. "Fear is the thing that keeps you tuned in." Chester said Jeff Zucker – the network's president –- would call the CNN newsroom during live TV segments and order the staff to keep COVID death tolls on the screen to capture viewers' attention. More details in the link, which includes a video.
therightscoop.com/we-only-let-people-on-the-air-who-take-the-bait-cnn-..

BIDEN'S VACCINE FIAT FORGES A FASCIST PHARMA CORPORATE STATE. "Never in my lifetime has something occurred that was so egregiously opposed to Misesian concepts of liberalism and freedom. In fact, this is directly in line with perhaps the most opposite ideology to liberalism: fascism. Benito Mussolini said himself that "Fascism should more appropriately be called corporatism because it is a merger of state and corporate power." In today's political discourse, people abuse the word fascism and sometimes even cite this definition of corporatism while stretching it somewhat from the truth. However, the state requiring that businesses require the vaccine from one of three large corporations that were propped up by the state is undoubtedly the merger of state and corporate power that Mussolini dreamed of."
mises.org/power-market/bidens-vaccine-fiat-forges-fascist-pharma-corpo..

Mark as Spam | Posted On 9/22/2021 1:56:59 AM

Like Dislike

Guillermou

Joined On 4/7/2015 8:47:48 AM

Add as Friend | Send Message

NOW THE LANCET U-TURNS OVER COVID LAB LEAK THEORY AND PUBLISHES 'ALTERNATIVE VIEW' CALLING FOR A 'TRANSPARENT DEBATE' ON THE ORIGINS OF THE VIRUS. The Lancet is suddenly shifting gears by calling for a new "open and transparent debate" about the subject. Sixteen scientists published an "alternative view" in The Lancet challenging the earlier paper, which we now know was authored by compromised "scientists" with direct ties to Wuhan, China, where the Chinese Virus is believed to have been cooked up in a lab.

Now, The Lancet has agreed to publish an alternative commentary which discusses the possibility that laboratory research might have played a role in the emergence of the SARS-CoV-2 virus.
www.infowars.com/posts/now-the-lancet-u-turns-over-covid-lab-leak-theo.. (September 19th 2021) ~
www.dailymail.co.uk/news/article-10005295/Now-Lancet-U-turns-Covid-lab.. ((September 19th 2021)

Mark as Spam | Posted On 9/22/2021 2:01:02 AM

Like Dislike

---

lovestosing6

Joined On 8/26/2013 8:44:35 AM

Add as Friend | Send Message

Thank God someone is collecting this data! Thank you so much for sharing Retsbew!

Mark as Spam | Posted On 9/22/2021 5:38:36 AM

Like Dislike

---

lovestosing6

Joined On 8/26/2013 8:44:35 AM

Add as Friend | Send Message

Gui, fascinating on Rand Paul calling for 5 years in the clink for Fauci. Is that all MASS MURDER gets these days? Arrg!

Mark as Spam | Posted On 9/22/2021 5:40:33 AM

Like Dislike

---

rrealrose

Joined On 11/10/2011 8:59:01 AM

Add as Friend | Send Message

Hi Gui and everyone - This was just posted 6 hrs ago: www.infowars.com/posts/report-wuhan-lab-requested-funding-from-darpa-t.. And from your MisesInstitute link: "Nullification is the Jeffersonian idea that the states of the American Union must judge the constitutionality of the acts of their agent, the federal government, since no impartial arbiter between them exists."

Mark as Spam | Posted On 9/22/2021 9:48:34 AM

Like Dislike

---

mirandola

Joined On 6/27/2014 7:00:58 AM

Add as Friend | Send Message

Rrrealrose, yes the Constitution gives more power to the States than the Feds! They do have the power to nullify federal laws on state territory.

Retsbew et al, see what the Florida ex prosecutor has to say about our civil liberties and our vaccine rights and where the law is on our side www.bitchute.com/.../GdlkQYHrc5Dv

Mark as Spam | Posted On 9/22/2021 10:30:01 AM

Like Dislike

---

allunoisrong

Joined On 6/19/2006 10:22:31 AM

Add as Friend | Send Message

On a Rense interview last night, David Icke explains how Common Cause has bred a generation of minions to the Controllers (who are they?) who have been systematically infiltrated into the levers of power, and will unquestionably follow orders. If you wonder why Gov. Inslee is such a moron but does what he does, perfect example. This is a world-wide setup, hence why nothing we are told or told to do makes sense, they are focused on the goal of complete control. So, asking these questions gets you nowhere: Its not a vaccine, so why can it be mandated? The tests are 100% invalid. The killer virus has never been isolated, so...? And how can there be a variants?

Mark as Spam | Posted On 9/22/2021 10:34:53 AM

Like Dislike

Guillermou

Joined On 4/7/2015 8:47:48 AM

Add as Friend | Send Message

Thanks ROSE. It seems that potentiated coronaviruses have also been in the environment. CDC, DOD RUNNING BLACK OPS MISSIONS TO RELEASE PATHOGENS ACROSS AMERICA. The government and the CDC are waging biological warfare attacks against the American people right now, right here on our own soil. DARPA originated the bioweapon as MERS, then Fauci funded the weapon's gain-of-function via Wuhan, then China refined the ACE2 affinity of the spike protein which was produced separately in large quantities. Deep-state vaccine operators likely launched spike protein nanoparticles in New York City in February / March 2020, triggering pandemic hysteria and the media campaign that led to the push for mass vaccines, while large Pharmaceutical companies ensured that the toxic spike protein nanoparticles were inserted into the vaccines and so-called "antigenic targets."

If you live in the United States, you are living on a biological warfare battlefield, and the enemy running biological weapons is the CDC and rogue elements in the Department of Defense itself, both funded by taxpayer dollars. In other words, this rogue government is taking your dollars, using them to build biological weapons of mass destruction, and then deploying those weapons against you to cover up its own agenda of mass genocide.
www.brighteon.com/00400916-7b34-4d94-b584-38364bc993e7 (Sep 20, 2021)

Mark as Spam | Posted On 9/22/2021 11:42:27 AM

Like Dislike

rrealrose
Joined On 11/10/2011 8:59:01 AM
Add as Friend | Send Message

Gui, This misapplication has been going on for years. Embedded Smithsonian article that dates back several years outlines early 1960's "mistakes made" with biological agents: getpocket.com/explore/item/how-the-death-of-6-000-sheep-spurred-the-am.. Then they spray this on our foodstuffs, on our sidewalks and playgrounds, and everywhere imaginable. AND they inject these chemicals into children, ostensibly so they can attend brainwashing called public schools. Then some idiot president wonders outloud why US health care bills have been skyrocketing...Duh!!

Mark as Spam | Posted On 9/22/2021 1:13:48 PM

Like Dislike

Guillermou
Joined On 4/7/2015 8:47:48 AM
Add as Friend | Send Message

Project Veritas has released a new exposé showing that mistreatment of the elderly and rampant medical fraud are two hallmarks of the Wuhan coronavirus. A pair of insiders from Aegis Living blew the whistle on their operation, which they say “is grossly taking advantage of severely vulnerable adults” under the guise of taking plandemic precautions.

Cassandra Renner, one of the insiders, came to Project Veritas due to concerns about what she says she witnessed at her facility. Workers, she says, are administering “chemical restraint” to some vaccine “hesitant” elderly folks in order to force them to take the “vaccines.” .“The resident was lied to about what shot she was receiving. She was told that it was the flu shot … She’s no longer with us and in her last moments of life, she had to have her dignity removed.” www.projectveritas.com/news/breaking-two-healthcare-insiders-at-aegis-.. (September 14, 2021)

Mark as Spam | Posted On 9/22/2021 4:09:46 PM

Like Dislike

rrealrose
Joined On 11/10/2011 8:59:01 AM
Add as Friend | Send Message

Gui, Reports serious staffing shortages are common, especially in long term care facilities. Anything can and will occur if staff is being seriously overworked.

Mark as Spam | Posted On 9/22/2021 6:54:13 PM

Like Dislike

katndognco
Joined On 1/1/2011 2:56:59 PM
Add as Friend | Send Message

It all started with Trump calling for a two week lockdown and a suspension of our HIPPA rights now dementia Joe is mandating a vaxx or lose your source of income which means death for those with a sick child stricken with cancer, type I diabetes, etc. Why are the masses not in the streets calling for his immediate resignation and hanging along with Harris, Pelosi, Milley & a few others. I don’t understand our blasé, lukewarm attitudes and lack of action?? They’ve spoken of putting lithium in the water, perhaps they’ve done so and that’s why the apathy is palpable??

My employment position is ending. As I’m applying and interviewing companies are offering free vaxx or $100 incentives if you are vaxx'd. I wonder how long I'll be able to keep my employment? Then what's left? Sell my thrift store furniture, pots, pans, pier1 bedroom set, my car, give my animals away, live under a bush with drug addicts & the mentally ill, get beat up, raped, become a criminal who steals food? Will I become a hollow soul or a bitter one till the new regime takes over and I'm ground into soylent green?? I understand ppl want to be patient, give the benefit of doubt. I've been calling for hangings since May of last year (I'm a fast mover). Patience looks like apathy when we're approaching a two (2) year mark. Am I wrong?

Reply | Mark as Spam | Posted On 9/22/2021 6:51:23 AM

Like Dislike

Guillermou

Joined On 4/7/2015 8:47:48 AM

Add as Friend | Send Message

Dear katndognco. You must be suffering greatly from the impotence of seeing the tyrannical injunctions for a vaccination that brings serious problems and no benefits. It is terrible to lose a job in times of crisis, also knowing that those vaccinated also transmit Covid and even the Spike protein. Disinformation has led to collective menticide. Social networks, big media like CNN are an example of misinformation. This authoritative information and friendly to globalist elites and government corporations is considered superior to any other information. Information, for example, from the CDC is used as the basis for censoring any other perspective or dissent. They can mislead the masses about their plans and convince the public that everyone is being protected, even though the CDC is actually threatening people's health, livelihoods, treatment options, and basic human rights. Of course Biden and Fauci should be jailed.

Sharri Markson of Sky News in Australia has dropped a major bomb on Tony Fauci and his contrived Wuhan coronavirus plandemic narrative. Markson called out Fauci point-blank for funneling American taxpayer dollars to Wuhan, China, to conduct illegal gain-of-function research on coronaviruses. Markson says that Fauci is "up to his neck" in crime, which "just shows how incredibly stupid" he is. Markson has been probing Fauci's criminal activity for a while now, having uncovered that Fauci "had funded 60 projects at the Wuhan laboratory." citizenfreepress.com/breaking/sky-news-australia-set-to-drop-the-wuhan..

Mark as Spam | Posted On 9/22/2021 7:21:49 AM

Like Dislike

---

katndognco

Joined On 1/1/2011 2:56:59 PM

Add as Friend | Send Message

Thanks GUI, I supported Trump bc I like him- But he's no different than Joe in that he's "handled". In order to manage the world at large I focus on what I can do. I cleaned out garage, interviewed for a position. It's a process of careful discovery of who's most likely to support freedom vs tyranny not just pay/benefits these days and one cannot be direct in questioning unless played from a tyrannical point of view. It's absurd how I'm walking the pages of 1984. I'll soon be joining in on 5 minutes of hate screaming at the pictures of unvaxx'd patriots, frothing at the mouth making sure they know I'm on their side ready to turn in those dirty freedom seekers who speak against The Party. Sieg heil !!

Mark as Spam | Posted On 9/22/2021 7:48:53 AM

Like Dislike

bahmi0

Joined On 8/13/2010 8:00:59 AM

Add as Friend | Send Message

Plotters against the free world must realize that if their horrendous adventures fail, they will all come down with a medical condition called "stretched neck". As such, they all have made such commitments they all face life or death futures. For now, they all think they can easily succeed in their mission. If Rand Paul is reluctant to call for the death penalty for the rodent Fauci, it likely means he has been compromised. Supposedly, both Rand and his Daddy are pro-Israel supporters aka zealots. That by itself is cause for compromise.Not sure if I can trust any Israel supporter.

Of course, with 84% of their population vaccinated and #2 booster waiting in the wings, I suspect Israel has no future except as a ruling cadre for the NWO. Remember that elite, wealthy jews sent run of the mill jews to the various camps. Ditto the fact the Wehrmacht had 150k jewish members in the military. Has the deep state committed the perfect crime? No. Many people knew from the outset that something was vastly rotten in Denmark.

It's almost laughable that Australian officials have stated Covid will be with them forever. Have they even left the door ajar even a millimeter for the usage of Ivermectin and HCQ?? Covid forever, Ivermectin never.....for them to imply they are absolutely health oriented is the most stupid thing they've ever uttered. Yeah, line up for your "vaccines". Folks, normality will again reign if ONLY you get your jabs.

Mark as Spam | Posted On 9/22/2021 8:51:01 AM

Like Dislike

---

katndogncо

Joined On 1/1/2011 2:56:59 PM

Add as Friend | Send Message

Bahmi0, I laughed out loud at your medical terminology; "stretched neck". Yes, let's hope many of them do die of stretched neck syndrome in the coming months. I agree people are not whom they appear to be; decepticon full throttle -

Mark as Spam | Posted On 9/22/2021 9:23:08 AM

Like Dislike

---

kku35696

Joined On 7/22/2013 8:58:06 AM

Add as Friend | Send Message

Is your place of employment offering exemptions? Religious or medical? I was able to keep my job in the ED by sending in a religious exemption. Try Liberty Council for advice as well.

Mark as Spam | Posted On 9/22/2021 9:29:25 AM

Like Dislike

---

mirandola

Joined On 6/27/2014 7:00:58 AM

Add as Friend | Send Message

KatnDognCo you are right. Americans are wayyyyy too passive. This is why the powers that be quite literally get away with murder.

Mark as Spam | Posted On 9/22/2021 10:30:59 AM

Like Dislike

---

allunoisrong
Joined On 6/19/2006 10:22:31 AM
Add as Friend | Send Message

Don't get your hopes up, the majority of Amerikans have been absorbed by the Borg and are incapable of examining the situation for the truth. They will swallow what they are fed each day, and look down on those outside the Narrative.

Mark as Spam | Posted On 9/22/2021 10:39:48 AM

Like Dislike

NaplesDan
Joined On 11/14/2018 9:10:23 AM
Add as Friend | Send Message

The 5 years Rand Paul advocates is for Fauci lying in his testimony to the Senate. "Being compromised" is a pretty big leap, IMO. Let it play out.

Mark as Spam | Posted On 9/22/2021 10:49:18 AM

Like Dislike

---

katndognco
Joined On 1/1/2011 2:56:59 PM
Add as Friend | Send Message

Kku395696, My current position is not mandated, my position is phasing out. One of the positions I accepted has offered $100 cash if present proof of or I can attend their FREE vaxx fair blah blah, another that I accepted is at an airport so I foresee it being pushed there also. IF I receive a 3rd offer that company is on the fence. Yes x a thousand I will file an exemption status. I'm not allowing them to medically rape me by force. No means NO.

Mark as Spam | Posted On 9/22/2021 12:22:25 PM

Like Dislike

---

arthurrieloutlook.com
Joined On 1/5/2021 7:58:06 AM
Add as Friend | Send Message

katndognco, Don't allow yourself to be ruled by fear. All is not necessarily lost. Have you considered seeking employment, or starting your own business, in the underground economy (black market) ? Yes, I am serious. Underground commerce thrives whenever and wherever government operators have outlawed voluntary trade and other peaceful activities. Every bad situation offers an opportunity to formulate a solution. Use your intelligence and wits to conceive of peaceful and defiant ways not only to sustain yourself, but also to thrive in an underground economy.

Mark as Spam | Posted On 9/22/2021 5:17:29 PM

Like Dislike

---

katndognco
Joined On 1/1/2011 2:56:59 PM
Add as Friend | Send Message

arthurrieloutlook.com, Yes I have considered it, but I'm seeking immediate employment as I live paycheck to paycheck like most Americans. I was told I'd have full time hours till mid Oct then they were cut to 8 per week. I have dogs to feed, rent, utilities, car insurance & my food, though I have been fasting and that is a skill set everyone should be practicing in case it becomes necessary- I'm not afraid to show fear it's called being authentic. Strong people get that way by experiencing all of life, not the just the photo shopped Hallmark moments, but thanks for reminding me to side gig- I do need to get that moving asap!

Mark as Spam | Posted On 9/22/2021 8:41:06 PM

Like Dislike

---

lovejam

Joined On 1/12/2009 4:39:46 PM

Add as Friend | Send Message

Contact your local militia and be very picky about which one you join. Do your research. I'm sorry it's come to this, but we need to put a contingency plan on the table for another revolution if the criminals aren't brought to justice soon...

Reply | Mark as Spam | Posted On 9/22/2021 1:42:08 AM

Like Dislike

---

rensmith23zohomail.com

Joined On 3/6/2021 6:03:22 PM

Add as Friend | Send Message

Secure a food supply too. If possible set up a local bartering system. America is no more. Just little pieces to tie ourselves to. Hopefully we can stay afloat after the ship has thoroughly sunk. The USA is going the way of the Titanic. It hit the iceberg in 2020. Too many Patriots are in denial. This delusional mindset will not help them, their families, or local communities. Trump is NOT our messiah and will not save us! Neither will the non-Christian, non-Biblical fantasy scenarios those pre trib rapture, Kirk Cameron fans delude themselves with. The Christians in China sat passively, waiting for the Rapture in the 1940's when the CCP took over. Guess how that turned out? Our country has been destroyed. Salvage what we can and fight to survive the apocalypse/dystopia.

Mark as Spam | Posted On 9/22/2021 7:48:58 AM

Like Dislike

---

carmoora

Joined On 10/10/2006 5:48:26 PM

Add as Friend | Send Message

In Victoria, Australia, massive objections are underway against the compulsory jabs. www.9news.com.au/national/coronavirus-victoria-construction-workers-pr.. The major construction union was asked to have the jabs. It was explained as voluntary 2 weeks ago. Suddenly the same leader made them compulsory a few days ago. Union members said they did not want that. They asked couldn't supplementing workers with zinc, Vit D and Vit C as prevention and making the drug Ivermectin available to them as the medical treatment if anyone cought coovid be an effective substitute to the jab? The government seemed to go berserk, immediately lost its temper and kicked them all out of work. So now the daily protests are ongoing and government projects have come to a standstill. May be a big union might be the only strong arm left to make the huge vaccine sales companies respect at all the massive community opposition.

Reply | Mark as Spam | Posted On 9/22/2021 2:29:47 AM

Like Dislike

Truthoutthere

Joined On 6/7/2021 1:23:10 AM

Add as Friend | Send Message

Unfortunately carmoora,the reason that these protests have started in Melbourne is that the construction workers' union,the

CFMEU,is parroting the govt. line and mandating jabs for the workers. In Melbourne,many construction workers are refusing to be jabbed..hence yesterday's attack on the union headquarters. The CFMEU is in partnership with the World Economic Forum.The unions are part of the evil cabal.More power to the protesters who are being demonised as right wing extremists etc. ..the usual lies.Many construction workers in Melbourne and Sydney have very strong ethnic bonds..so this will be interesting.In Australia,our lying politicians have gone insane.We cannot allow the darkness to win.

Mark as Spam | Posted On 9/22/2021 2:58:54 AM

Like Dislike

TheOrage

Joined On 5/9/2009 9:12:50 AM

Add as Friend | Send Message

I love the way the CFMEU thug leader Setka was complaining about being pushed around, abuse and bad language. Oh the irony! I needed a plumber today so rang 4 plumbers and asked them if they had had the jab. 3 said yes and finally the 4th said no. "Excellent" I said can you help me?" He seemed relieved and happy to do so. Immediately I know I am engaging an intelligent, well informed and safe worker. I felt the pain of the other 3 plumbers who I had to refuse the work after they told me they had been vaxxed. They obviously thought they were doing the right thing. Not their fault but "stupid is as stupid does".

Mark as Spam | Posted On 9/22/2021 3:54:08 AM

Like Dislike

---

sopricon

Joined On 6/2/2012 4:51:32 PM

Add as Friend | Send Message

Two can play that game. Remember when unions could STRIKE and bring the government to a standstill? All the unions that could not be pushed around were Democrats too.

Mark as Spam | Posted On 9/22/2021 4:17:33 AM

Like Dislike

Guillermou

Joined On 4/7/2015 8:47:48 AM

Add as Friend | Send Message

Footage coming out of Australia shows how the nation has rapidly turned into a totalitarian police state out of a dystopian novel. One video shows a man traveling through Fairfield, a suburb of Sydney, when he's stopped by police for not wearing a face mask while driving in his own car by himself !. "It's crawling with military now," the man said of Fairfield as sirens sounded off in the background. Another video shows a man who was pulled over by police being forced to go to the hospital. "This is becoming a police state," said the man being interrogated by police on the side of the road. "Look Australia, this is what's happening. I'm getting sent to hospital for something… What are you going to do to me in the hospital? Do you want to vaccinate me?" www.infowars.com/posts/these-videos-prove-australia-is-a-tyrannical-po..

Australia has lost its way: Australian health chief Dr Kerry Chant says COVID will be with us "forever" and people will have to "get used to" receiving endless booster shots. The New South Wales health director made the alarming remarks during a recent press conference. "We need to get used to being vaccinated with COVID vaccines in the future ... I can't see that COVID is not going to be with us forever," Chant said during a press conference last week.
www.dailymail.co.uk/news/article-9939465/Coronavirus-Australia-Million..

Mark as Spam | Posted On 9/22/2021 6:26:51 AM

Like Dislike

Guillermou

Joined On 4/7/2015 8:47:48 AM

Add as Friend | Send Message

More represión. The Australian federal government passed a controversial new law that gives the country's law enforcement agencies more online surveillance powers. Known as the Surveillance Legislation Amendment (Identify and Disrupt) Bill 2020 the bill was passed by both the federal House of Representatives and the Senate on Aug. 25. It is now awaiting Royal Assent, the final step before it becomes law. The new legislation expands the power of law enforcement agencies, notably the Australian Federal Police (AFP) and the Australian Criminal Intelligence Commission (ACIC), in three distinct ways. www.theepochtimes.com/australia-passes-sweeping-online-surveillance-bi.. (September 1, 2021).

Mark as Spam | Posted On 9/22/2021 6:44:34 AM

Like Dislike

NaplesDan

Joined On 11/14/2018 9:10:23 AM

Add as Friend | Send Message

I wondered why they went after the union headquarters.

Mark as Spam | Posted On 9/22/2021 7:28:18 AM

Like Dislike

---

mirandola

Joined On 6/27/2014 7:00:58 AM

Add as Friend | Send Message

www.bitchute.com/.../GdlkQYHrc5Dv Noncompliant: Florida's ex-attorney general tells us about our vaccine rights and where the law is on our side ~ standforhealthfreedom.com/press-release/or-senators-grand-jury-petitio.. two Oregon senators are requesting Grand Jury investigation into the CDC's artificial balooning of COVID19 death statistics ~ www.youtube.com/watch Arizona attorney general lambasts Biden mandates, excellent legal arguments ~ www.youtube.com/watch Texas attorney general candidate, president can't just grab mandating powers ~ www.youtube.com/watch GOP congresswoman, Biden acting like dictator, 13 governors planning to fight mandates ~ www.youtube.com/watch GOP lawmaker files lawsuit. Note the unprofessional, undermining behavior of others gathered with her, shills? THEY look really bad, not the lawmaker. ~ www.youtube.com/watch Fox News great discussion re socio political climate

Mark as Spam | Posted On 9/22/2021 10:42:34 AM

Like Dislike

Truthoutthere

Joined On 6/7/2021 1:23:10 AM

Add as Friend | Send Message

'trusted political messengers'..I'm sure that's an oxymoron.The trust is gone,you depraved charlatans.

Reply | Mark as Spam | Posted On 9/22/2021 2:47:04 AM

Like Dislike

Joe_Below
Joined On 3/17/2020 11:04:08 PM
Add as Friend | Send Message

Ignore anything the government illegally requires or mandates.

Reply | Mark as Spam | Posted On 9/22/2021 1:09:44 AM

Like Dislike

---

rrealrose
Joined On 11/10/2011 8:59:01 AM
Add as Friend | Send Message

Yes, well Here's a snippet: In a letter addressed to President Biden, 24 Republican state attorneys general urged the president to reconsider his decision to require companies with more than 100 employees to mandate vaccinations and frequent coronavirus testing for workers, calling the plan "disastrous and counterproductive." This is the only article I can find quickly, embedded is a link just under the second advertisement break in the story, to the letter addressed to President Biden: www.usnews.com/news/health-news/articles/2021-09-16/24-states-threaten.. - concerned worker shortages will be counterproductive to economic recovery, among other things. Its well-drafted. worth time to read over their numerous points of contention, in addition to being unconstitutional.

Mark as Spam | Posted On 9/22/2021 10:08:31 AM

Like Dislike

---

mirandola
Joined On 6/27/2014 7:00:58 AM
Add as Friend | Send Message

See what the Florida ex prosecutor says about our legal rights with the vaccines and where the law is on our side
www.bitchute.com/.../GdlkQYHrc5Dv

Mark as Spam | Posted On 9/22/2021 10:31:38 AM

Like Dislike

---

skweiler
Joined On 1/16/2010 10:08:44 AM
Add as Friend | Send Message

This is good. However, if your employer won't go along with you then you will need to turn to the courts or, probably, find a new job.

Mark as Spam | Posted On 9/22/2021 3:56:07 PM

Like Dislike

---

juststeve
Joined On 1/5/2012 11:13:54 AM
Add as Friend | Send Message

Speaking of mandates, now Biden is calling for a 70% world wide Jab rate. Why? Are we hearing about the massive die off in backwoods, jungle or island areas? Most likely there is little if not no problems of real concern in those areas. If the "Civilized World" goes poking around once again under the guise of "saving the ignorant primitives', " there will no doubt be mass infections of many kinds of unexposed 'bug's' causing sickness to be blamed on the dreaded Scamdemic Covid.

* " Comirnaty, once it becomes available, will not have that liability shield (unless Pfizer/BioNTech manage to get liability shielding for that product before its release)." * What odds does anyone want to make book with as whether they get liability shielding or not? * "Giving people with natural immunity a health passport won't work for the technocratic elite because the naturally immune aren't on a vaccine subscription. The whole point of having a vaccine passport is that you lose your freedom every time a new booster rolls out. You either get the booster or lose your freedom." * "People with natural immunity can't be roped into this control scheme. What are they going to force the naturally immune to do in order to keep a valid passport? They can't make money off natural immunity, and they can't use it to control." * "

Of course the unvaxed with real immunity aren't fully vaxed, they didn't have the vaccine. Yet if cooler heads can prevail perhaps it will become common knowledge those with a real immune system have a far more complete protection. All these things and more show just how badly they have botched their master plan. Evermore drastic, desperate measures exposing to increasing numbers of the general public how much this is Bull Spit, real solutions readily available, & how crippled the existing systems actually are. Unite & Conquer the Divide to Rule Crowd.

Reply | Mark as Spam | Posted On 9/22/2021 7:59:56 AM

Like Dislike

Guillermou
Joined On 4/7/2015 8:47:48 AM
Add as Friend | Send Message

Yes, Just, there is only one way: long-lasting natural immunity and with far fewer risks than the biological weapons falsely called vaccines. Very well said: "The point of having a vaccine passport is that you lose your freedom every time a new booster is launched outside. Either you get the reinforcement or you lose your freedom. "People with natural immunity cannot be tied to this control scheme."

Let's hope for better times, more people than ever are waking up to the Western medicine scam, and we have the Wuhan coronavirus scheme to thank. An increasing number of Americans who used to trust the system are now saying to themselves, "I will never trust another doctor again." His reasons include the obvious shift in the medical profession from science to a full-blown death cult.

Our doctors in the field could have saved us from this disaster. They should have faced Anthony Fauci, who might as well be a personification of evil. Instead, they were complicit in the deception. They encouraged lies because it made them powerful. "In private conversations with people they trust, American citizens are scorning physicians for imposing a narrative on us that had no scientific basis," writes Randi Pinkerton for American Thinker.
www.americanthinker.com/blog/2021/09/i_will_never_trust_another_doctor..

Mark as Spam | Posted On 9/22/2021 11:01:26 AM

Like Dislike

---

arthurrieloutlook.com
Joined On 1/5/2021 7:58:06 AM
Add as Friend | Send Message

juststeve, You said, "Speaking of mandates, now Biden is calling for a 70% world wide Jab rate. Why? Are we hearing about the massive die off in backwoods, jungle or island areas? " Biden and his goons should pay a visit to the people of Sentinel Island and try to have them all forcibly jabbed. They would not manage to advance past the shoreline before the natives would slaughter them.

Mark as Spam | Posted On 9/22/2021 5:27:23 PM

Like Dislike

---

jamNjim

Joined On 2/20/2008 11:15:54 PM

Add as Friend | Send Message

Both parties are in bed with Big Pharma. Both Rep and Dem support this mandate. The Republicans are simply bluffing. They are putting on a show to quell the storm brewing by us so-called right-wing-radicals. They have their tails tucked between their legs. The mandates will go through and people will be fired for not getting the jab. Fauci and Gates are the masterminds of this $h!t show! They failed to convince the world that they should get vaccinated for the flu so they had to create a new "FEAR FACTOR". Then they Cok-blocked all attempts to come up with a treatment protocol for covid-19.

Now they save the day by taking a failed Sars-Cov-1 vaccine and revamping it into a Covid-19 vaccine. They can't understand why over half the world refuses to take this shot. We were all supposed to be running scared and begging to get this jab. Since plan "A" failed they go to plan "B" which is falsifying the genetic sequences to create these so-called "variants" that are supposedly more deadly. Even that has failed to convince most of us. So, we are at plan “C” now. This is where Biden gets to play the role of the dictator he always dreamed of being and MANDATE vaccinations! Now you get to see the true colors of your elected officials. NONE of them will stand up a say no to Big Pharma. It’s time for a revolution!

Reply | Mark as Spam | Posted On 9/22/2021 8:46:23 AM

Like Dislike

TeacherRay

Joined On 2/26/2021 12:48:15 AM

Add as Friend | Send Message

It looks like we are singing from the same hymn sheet...😊

Mark as Spam | Posted On 9/22/2021 9:45:41 AM

Like Dislike

---

mirandola

Joined On 6/27/2014 7:00:58 AM

Add as Friend | Send Message

YES! I hope the mainstream populace wakes up (thanks to the many lawsuits, this bodes a note of hope!) and realizes that: A) House arresting The Whole Globe, well people and sick alike, is an unprecedented worldwide power grab B) World Dictatorship is afoot, with A Government Of BigPharma, by Big Pharma and For BigPharma C) Politicians are grabbing unprecedented power controls that do not legally or constitutionally belong to them D) If they did this now for the coronavirus, they will do it again for the next virus. Does that ever occur to people?

E) It is a chintzy, cheapo game to scare the people---worldwide----based on the worst case scenario ICU cases, where even the CDC's website states that this flu is usually mild, but people of age or with medical vulnerabilities are the ones who develop severe disease F) "Oh but someone had it who had been perfectly healthy" Yeah, according to the yardstick of mainstream medical testing, which tests for gross disease but does not fine comb for wellness. Did those people have silent autoimmune attack or other silent conditions prior to getting COVID, and then the virus caused their latent condition or conditions, to bloom out? Did they have inflammation?

Guess what, holistic medicine tests and looks for symptoms of those things, where mainstream doctors say someone is just perfectly healthy. It's time to "Get with it" that mainstream "medicine" is inadequate, except in deep emergency situations, when it is excellent. G) All this for genetic modification "vaccines" which originally, were openly stated not to prevent the spread of disease. Now the statements are revised to say that they "May" prevent disease and that they "may not prevent it for everybody"....right on the manufacturer's own handouts, posted to the FDAs website! H) Asmptomatic carriers is a brainwash invocation. Fauci himself admitted it never drove disease spread. Docs say the immune system has it under control, it CAN"T be spread! No jab, no job? WTF?

Mark as Spam | Posted On 9/22/2021 10:06:42 AM

Like Dislike

Randyfast

Joined On 5/6/2010 8:42:42 PM

Add as Friend | Send Message

I will NEVER be Pro Vaccine! Why would anyone, who knows the history of Big Pharma, ever trust them with anything? Why would I EVER want to be injected with a largely unknown substance - when I'm not sick from anything? In the same way; this covid insanity has gone on for over a year and a half - soon to be two years. I have not had so much as a sniffle, in all that time (while taking no "precautions" and living my life as "normally" as possible); so why would I ever think that injecting SYNTHETIC Spike Protein nanobot shots into my body, would make me "healthier" than I already am? I am much smarter than that!

Reply | Mark as Spam | Posted On 9/22/2021 8:03:38 AM

Like Dislike

PatchWood

Joined On 8/15/2009 9:54:53 AM

Add as Friend | Send Message

There are way too many people are willingly falling for the DECEPTIONS and LIES and the FEAR-PROMOTING ENTERTAINMENTS which are repeatedly FLOODING INTO THEIR SENSES and CREATING A SELF HYPNOSIS OF EXTRAORDINARY MAGNITUDE. Sheep & Cows are more awake than a lot of people I see and know.

Mark as Spam | Posted On 9/22/2021 10:50:31 AM

Like Dislike

Randyfast

Joined On 5/6/2010 8:42:42 PM

Add as Friend | Send Message

"Sheep & Cows are more awake than a lot of people I see and know." They also seem to be friendlier. There are many university graduates falling for this PsyOps - hook, line and sinker! I know of a few...so much for the "School of Higher Learning"!

Mark as Spam | Posted On 9/22/2021 12:02:30 PM

Like Dislike

---

jamNjim

Joined On 2/20/2008 11:15:54 PM

Add as Friend | Send Message

Tell me about it Randy. I almost wish I had never gone down this road. I had serious doubts about the medical system from the 5th grade on. Here we were in "Health Science" being told if you were diabetic you should eat fruits and vegetables, but little to no meat or fat, and, over course, no sugar. Then 4 or 5 months later they teach us about carbohydrates, proteins, and fats. She elaborates on how carbohydrates get converted to sugars. I raised my hand and asked the teacher, "didn't you tell us fruits and vegetables were the best foods for diabetics and not fat or sugar, but now you say those fruits are carbohydrates and that all carbohydrates get converted into sugars?"

....."if carbs get converted to sugar wouldn't carbohydrates raise your blood sugar?" I thought I asked a very intelligent question for an 11 year old. I was expecting a congratulations! I got scolded. When I continued to pressure her to answer the question she paddled me. That set the seeds of distrust for not only the medical system but everything government related, especially the PUBLIC SCHOOLS! The more you research it the more you figure out it is total corruption from top to bottom. Bottom line, they only make money if you are sick.

Mark as Spam | Posted On 9/22/2021 1:08:46 PM

Like Dislike

Randyfast

Joined On 5/6/2010 8:42:42 PM

Add as Friend | Send Message

Jim; it never turns out well; when the student is smarter than the teacher! You know my saying, Jim...Sick People are Profitable People!

Mark as Spam | Posted On 9/22/2021 4:19:32 PM

Like Dislike

---

skupe59

Joined On 5/2/2009 7:28:21 AM

Add as Friend | Send Message

I like Josh Hawley and Rand Paul, but they are way too wimpy on Fraudci. Actually almost all of the Democratic representatives need to be drawn and quartered and many of those on the Repub. side too as well as mass-media. The same goes for all of the other countries since it's world-wide attempted murder.

Reply | Mark as Spam | Posted On 9/22/2021 2:25:07 AM

Like Dislike

TheOrage

Joined On 5/9/2009 9:12:50 AM

Add as Friend | Send Message

I agree skupe, Rand Paul is great but he has the intelligence, insight and knowledge to hang Fauci from the rafters. How dare Fauci address a Senator like that. Such rudeness and disrespect. It shows Fauci's absolute arrogance.

Mark as Spam | Posted On 9/22/2021 3:56:57 AM

Like Dislike

Dena1219

Joined On 6/20/2006 7:24:27 AM

Add as Friend | Send Message

I think Rand Paul has referred Fauci's case to the Dept of Justice. I don't know what else he can do but I hope there are other ways to neutralize that arrogant liar.

Mark as Spam | Posted On 9/22/2021 4:21:33 AM

Like Dislike

sopricon
Joined On 6/2/2012 4:51:32 PM
Add as Friend | Send Message

True Skupe. Democrats do wrong and Rep do nothing but talk. We really have no representation. Observing Fauci and his actions, I see him being pushed around as a child and will push back in everything he has and will be allowed to do now. Its called "Little Mans Disease" and I am sorry for him having it because of the sad life it causes. Its not just mentally in humans but animals too that attack others higher up for what ever reason for not letting them be the big boss.

Mark as Spam | Posted On 9/22/2021 4:29:45 AM

Like Dislike

---

brodiebrock12
Joined On 9/18/2008 1:31:51 PM
Add as Friend | Send Message

I agree...lots of huff and puff for sure, but zero accountability

Mark as Spam | Posted On 9/22/2021 8:10:42 AM

Like Dislike

---

ghfinn
Joined On 2/9/2016 7:51:02 AM
Add as Friend | Send Message

This man (I object to this word) date is prejudicial in every sense of the word. There is no other defined word, that I know of, in our language that can excuse white house staff and postal workers other than prejudice. I still await the many agencies of this government set in place to uphold the Constitution and protect this country to DO THEIR JOB. If things ever do get righted, I hope the first political act is to dissolve every one of these agencies or in more humane words FLUSH THE COMMODE.

Reply | Mark as Spam | Posted On 9/22/2021 6:15:42 AM

Like Dislike

---

rrealrose
Joined On 11/10/2011 8:59:01 AM
Add as Friend | Send Message

This brief Stew Peters segment highlights the ever-present dangers to the populace: "DR PAUL ALEXANDER - FORMER HHS TRUMP COVID ADVISOR PREDICTS MASS CHILD DEATH.. 21st; Sept;" www.bitchute.com/.../GiHaiavrwc5P Its clear that "science" has nothing to do with most decisions being made. Reports from Israel and the UK are astounding. Gibraltar is a mess. Forget boosters, forget these shots, it appears GREED and AVERICE having pushing the actions taken by US agencies.

Reply | Mark as Spam | Posted On 9/22/2021 7:50:29 AM

Like Dislike

Guillermou
Joined On 4/7/2015 8:47:48 AM
Add as Friend | Send Message

Yes, ROSE, the prediction has a scientific basis after the vaccinated are the ones that are registering the most deaths. Nobel laureate Luc Montagnier has confirmed that there is no chance of survival for people who have received any form of the vaccine. In the shocking interview, the world's leading virologist stated bluntly: "There is no hope and no possible treatment for those who have already been vaccinated. We must be prepared to cremate the bodies. " The scientific genius backed up the claims of other eminent virologists after studying the ingredients of the vaccine. "They will all die from antibody-dependent enhancement. That is all that can be said." coe-llc.com/.../covid-vaccinated-people-within-2-years ~ www.brighteon.com/52ba56a1-ee4c-4e16-9587-7095fc052f9c

Since the beginning of the Wuhan coronavirus pandemic, children's hospitals across the country have seen a terrifying increase in the number of children seeking mental health services. Children's mental health has deteriorated during the pandemic due to repressive closures. Many children have to deal with lockdown fever as schools are closed and they are kept away from friends and outdoor activities that bring them joy. At the University of East Carolina in Greenville, North Carolina, from June 2020 to late spring this year, an average of five children were admitted to the university medical school hospital each week. They were admitted for overdoses of different medications, including acetaminophen, Ritalin, antidepressants and even opiates. Before the pandemic, the university hospital only cared for five children per month. www.medrxiv.org/.../2021.08.15.21262087v1.full

Mark as Spam | Posted On 9/22/2021 1:38:34 PM

Like Dislike

---

rrealrose

Joined On 11/10/2011 8:59:01 AM

Add as Friend | Send Message

Hi Gui, Just think what could occur when they ever decide on "booster" shots, leaving the unvaxxed and double-vaxxed at serious risk for viral escape, or shedding or whatever you want to call it, AND the triple vaxxed walking around with seriously suppressed immune systems. How "they" can even justify this is beyond comprehension, all these "experts" and govt employees of HHS and CDC should be examined by the DOJ, placed under a microscope, as liars and deceivers. Then dissect the CDC's vaccine program, as it appears all shots have been a deceptive farce, backfiring dangerously and simply a money pit for the last 60 years. Then look closely at the field of virology and immunology, as it is stuck in a 1970's thought process for some unknown and invisible reason...oh that's right, its funding is under control of Dr. Darth Fauci.

Mark as Spam | Posted On 9/22/2021 3:01:40 PM

Like Dislike

---

lovestosing6

Joined On 8/26/2013 8:44:35 AM

Add as Friend | Send Message

Before digging deep into this article, my heart is crushed. My husband's coworker (on ventilator 3 weeks now) died last night. I'm pretty sure the whole 'YOU'VE GOT TO GET VACCINATED' argument is going to be ramped up - again. I'm so sad. I'm sad because we know the therapies that could have saved him - but they aren't allowed to use those therapies. It's murder, but how do you explain that? I don't know all his comorbidities, but obesity was one. Heavy heart. Wife and 5 year old daughter will be without him. How do you discuss vaccines and mandates and WRONG THERAPIES when people are reeling, when they are injured, when they are helpless and think the virus kills randomly because they get no further information on the subject due to censorship?

I knew when I was told his lung collapsed over the weekend, that this wasn't going to turn out good. He fought sepsis all last week. Sepsis = infection, another comorbidity. I am not a doctor, but we know that is a BAD sign. It's also a bad sign that Israel needs to inject a fourth booster, is anyone talking about this? How about we have some real conversations on what THE CENSORED DOCTORS

inject a fourth booster, is anyone talking about this? How about we have some real conversations on what THE CENSORED DOCTORS KNOW!!!!

Reply | Mark as Spam | Posted On 9/22/2021 5:00:41 AM

Like Dislike

Guillermou

Joined On 4/7/2015 8:47:48 AM

Add as Friend | Send Message

Very sad, Tracy, we know of prevention measures, measures to apply at the beginning of Covid-19, we know that the vaccinated transmit the disease by the virus and probably the Spike protein, we know that the vaccinated have been deceived and suffer serious negative effects and deaths, in addition to long-term effects of chronic and degenerative diseases, we know that natural immunity is the solution to this false pandemic, we know that in young people and children the "vaccine" is a criminal act, but Fauci and Biden, want apply the poison in at least 3 three doses.

Dr. Anthony Fauci recently defended the Biden Administration's recommendation to receive booster shots of the COVID-19 vaccine, saying that three doses of an mRNA vaccine could be the standard for a full vaccination. “I would not at all be surprised that the adequate, full regimen for vaccination will likely be three doses,” he said during a briefing of the White House coronavirus response team. However, he did say that regulators will have to make that determination. Fauci presented Israeli data showing the waning immunity to the virus after about eight months. This, he said, supported the rationale for the necessity of getting booster shots. news.yahoo.com/fauci-defends-covid-boosters-says-three-shots-will-like..

Yesterday's article by Dr. Mercola tells us the truth about Israel. Pfizer’s shot went from a 95% effectiveness in December 2020 to 39% by late July when the Delta strain became predominant in Israel. In response to obvious vaccine failure, Israel started giving out third boosters at the end of July 2021. Vaccine failure is also evident in Israeli data showing fully vaccinated are at higher risk of severe illness when infected with SARS-CoV-2 or any of its variants than unvaccinated, and now make up the bulk of COVID-related hospitalizations and deaths

Mark as Spam | Posted On 9/22/2021 5:38:26 AM

Like Dislike

---

lovestosing6

Joined On 8/26/2013 8:44:35 AM

Add as Friend | Send Message

Yes, Gui - why aren't we studying the data out of Israel much closer here in the US as Pfizer and Moderna (along side the 3rd place winner, J&J) are the 2 main ones being given here. If they give those people a 4th booster, what in the world is going to happen? At what point are they going to start bombing to cover up what they did? It's so bad and the irony is not lost on us. I just can't...

Mark as Spam | Posted On 9/22/2021 5:48:10 AM

Like Dislike

Guillermou

Joined On 4/7/2015 8:47:48 AM

Add as Friend | Send Message

Why are young people being vaccinated and do they want to vaccinate children, when the risks are minimal, and of course, much lower than those caused by biological weapons called vaccines? Why are they not tested for natural immunity? which is the only long-term immunity and without any risk. Estimates come from the UK Office for National Statistics (ONS), which performed blood tests on people aged 16-24 in the country's four major political subdivisions - Scotland, Wales, England and Northern Ireland, almost Nine out of 10 people in the UK between the ages of 16 and 24 already have antibodies to protect themselves against the Wuhan coronavirus (COVID-19).

According to estimates, 86.9 percent of young people in Wales have COVID-19 antibodies. In Northern Ireland, the figure is 87.2

per cent. In Scotland and England, this number increases slightly to 88.7 percent. They have been infected by COVID-19 and have recovered from it. The ONS also performed blood tests on other age demographic groups. The government agency also found that artificial antibody levels among the oldest age groups who were the first to get vaccinated in December 2020 were falling very rapidly. Natural immunity is much higher in level and in time and with an almost zero risk among young people except for serious previous pathologies, www.dailymail.co.uk/news/article-9997271/Almost-90-16-24-year-olds-Cov..

Mark as Spam | Posted On 9/22/2021 6:51:52 AM

Like Dislike

NaplesDan

Joined On 11/14/2018 9:10:23 AM

Add as Friend | Send Message

GUI...yet the article attributes the antibody increase to the vaccine.

Mark as Spam | Posted On 9/22/2021 7:43:07 AM

Like Dislike

---

rensmith23zohomail.com

Joined On 3/6/2021 6:03:22 PM

Add as Friend | Send Message

Ventilators kill. Those in the know don't ask to be put on one. Despite what morons on TV say. "If you use a fake vaxx pass don't ask to be put on a real ventilator." Agreed. I prefer to stay alive. Jimmy Kimmel is stupid. We 150,000,000+ survivors really infuriate his kind. 97% never need medical care. 99.7% recover completely. I did.

Mark as Spam | Posted On 9/22/2021 8:01:40 AM

Like Dislike

---

lovestosing6

Joined On 8/26/2013 8:44:35 AM

Add as Friend | Send Message

NaplesDan, it looks to me like the answer to that might be because it's just recently been opened up to children. This is what I gathered from the article?

Mark as Spam | Posted On 9/22/2021 8:06:49 AM

Like Dislike

---

mirandola

Joined On 6/27/2014 7:00:58 AM

Add as Friend | Send Message

LOvestosing, OHHH!!! We are so sorry to hear about this!!!! <<< Big hugs>>>> you are not alone!!! There is a new star shining in heaven Our thoughts are with you With warm best wishes, "Mirandola"

Mark as Spam | Posted On 9/22/2021 10:24:36 AM

Like Dislike

rrealrose
Joined On 11/10/2011 8:59:01 AM
Add as Friend | Send Message

lovestosing. - with all the tumult in your life, have you been paying any attention to Dr Brian Ardis's campaign to get the word out on how use of Remdesivir is killing people in US hospitals? I posted several links recently, here's another one: DR. BRIAN ARDIS - "HOW FAUCI THE NIH AND YOUR LOCAL HOSPITAL ARE DEPOPULATING THE PLANET BY PROTOCOLS" - www.bitchute.com/.../obUcZpi3Bt1b

Mark as Spam | Posted On 9/22/2021 10:27:58 AM

Like Dislike

NaplesDan
Joined On 11/14/2018 9:10:23 AM
Add as Friend | Send Message

lovestosing- They have been giving the vaccine to 18 to 24 year old since June. I think the timeline looks a little bit fishy, but I would have to see data on this cohort actually got the vaccine, %'s vaccinated by day etc.

Mark as Spam | Posted On 9/22/2021 11:07:29 AM

Like Dislike

Guillermou
Joined On 4/7/2015 8:47:48 AM
Add as Friend | Send Message

NaplesDan, also antibodies for the contagion by coronavirus, which is what the population has been in contact for the longest. The minors are the least vaccinated. Another study from india: The latest serology survey conducted by the Indian Council for Medical Research (ICMR) found that at least two out of three people in India have coronavirus (COVID-19) antibodies, or natural immunity, against the disease. Released on Tuesday, July 20, the survey called the seroprevalence study included 36,227 people from 70 districts in 21 Indian states. It found that 62 percent of unvaccinated Indians have antibodies, indicating past exposure to the virus. Overall, 67.6 percent of Indians have antibodies, either acquired in the vaccination campaign or in past infections. www.ft.com/.../2f6c0907-a556-414a-920c-88c8ce482ed1

Mark as Spam | Posted On 9/22/2021 3:32:18 PM

Like Dislike

---

jrh6690
Joined On 5/14/2017 8:42:59 PM
Add as Friend | Send Message

In a few years the vaxxed will be wandering around, unable to think or function and will have so many chronic conditions they'll wish they were dead...and in time they will be.

Reply | Mark as Spam | Posted On 9/22/2021 2:41:56 AM

Like Dislike

---

bowgirl
Joined On 12/3/2011 6:17:03 AM
Add as Friend | Send Message

It is truly sad, but people with mushy brains will be easy to control.

Mark as Spam | Posted On 9/22/2021 3:35:59 AM

Like Dislike

---

zinovius

Joined On 12/12/2020 2:36:38 AM

Add as Friend | Send Message

This what the Agenda21 is all about. It's about intentionally created virus which should be not too aggressive, but to cause millions of deaths. Although at least 50% of reported deaths have nothing to do with Covid. It's all about lying to public. All US "allies" are lying to media and lying to public. All of the western world is a rotten poisoned culture controlled today by crime cartels like Pfizer, Moderna, Google, FB...etc. Not all of these poor souls will be affected by their immune "boosters". Those with still clear minds will know what to do to keep themselves as healthy as possible. Modifying DNA is A Crime. To go against The Creator is A Crime. Everything will end up in Nuremberg Court of Justice sooner or later. It might take 5...10...15 years..

Mark as Spam | Posted On 9/22/2021 4:39:22 AM

Like Dislike

---

rensmith23zohomail.com

Joined On 3/6/2021 6:03:22 PM

Add as Friend | Send Message

Not all the vaxxed, but many have acted so horribly I won't care if that happens to them. More dead or disabled might help us. They are a threat after all. Violent and insane--even before the jab. Brainwashed morons. I say succumbing to the psy opp was 100% a choice. No one forced the fools to watch their idiot box all day. Their fault if they finally, actually die. They've been squealing about "Death by Covid" for nearly two years now. Impervious to facts, logic, or their own senses--when their senses conflict with the lies on the boob tube. Their stupidity is entirely a choice.

Mark as Spam | Posted On 9/22/2021 7:55:45 AM

Like Dislike

Sue275

Joined On 7/16/2021 3:03:58 AM

Add as Friend | Send Message

Reminder: let's try not to be arrogant, there's way too much of this on both sides of the fence with people acting superior to others solely based on their vax status. Let's not forget that there's plenty of unhealthy, nonvaxxed people around who are definitely not destined to live to see 100yrs and will have their fair share of chronic illnesses. I do believe no matter what a person decides, to vax or not, the effort we make to ensure a healthy lifestyle will ultimately be a deciding factor for us all. But of course there's no immunity to death, no one lives forever. So why waste time pointing fingers when our last hour on earth could be right around the corner, coming from something sudden and completely unrelated to covid and the vax?

Mark as Spam | Posted On 9/22/2021 10:43:48 AM

Like Dislike

---

mirandola

Joined On 6/27/2014 7:00:58 AM

Add as Friend | Send Message

Sue275 well said! Applause!!!!

Mark as Spam | Posted On 9/22/2021 11:00:17 AM

Like Dislike

M.H.Deal

Joined On 11/22/2017 8:29:27 AM

Add as Friend | Send Message

Sometimes an objective commentator can hit the nail on the head. --- Prague newspaper quote hits the nail on the head. "The danger to America is not Joe Biden, but a citizenry capable of entrusting a man like him with the Presidency. It will be far easier to limit and undo the follies of a Biden presidency than to restore the necessary common sense and good judgment to a depraved electorate willing to have such a man for their president. The problem is much deeper and far more serious than Mr. Biden, who is a mere symptom of what ails America. Blaming the prince of the fools should not blind anyone to the vast confederacy of fools that made him their prince. The Republic can survive a Biden, who is, after all, merely a fool. It is less likely to survive a multitude of fools, such as those who made him their president." Yep. Truer each and every day.

Reply | Mark as Spam | Posted On 9/22/2021 12:41:27 PM

Like Dislike

---

rrealrose

Joined On 11/10/2011 8:59:01 AM

Add as Friend | Send Message

They cannot publish this stuff in the US; just like they cannot personally indict a sitting president. However, if you want to believe whispers about Biden's mental condition from secret service agents, these are alarming,

Mark as Spam | Posted On 9/22/2021 1:21:03 PM

Like Dislike

---

gaw9735

Joined On 1/5/2021 1:23:13 PM

Add as Friend | Send Message

He was not elected

Mark as Spam | Posted On 9/22/2021 3:39:35 PM

Like Dislike

---

balhawk

Joined On 12/11/2009 3:56:56 PM

Add as Friend | Send Message

The citrizens of Prague have a little more experience with this sort of thing, including sham elections. How the roles have reversed!

Mark as Spam | Posted On 9/23/2021 2:58:00 AM

Like Dislike

Astonished

Joined On 6/2/2013 6:24:49 AM

Add as Friend | Send Message

The shots are not experimental. mRNA shots were invented in the Soviet Union in the early 1980s: www.lewrockwell.com/2021/08/no_author/mrna-vaccines-the-silent-weapon/ The objective of the shots is twofold: population control and genocide. "Only" 5-25% of the Kill Shots contain mRNA, but graphene oxide is in all of them, plus in the muzzles (that contain another two carcinogens), in the fraudulent tests, and probably in chemtrails and other things: https://grapheneos.org

I am so sick of the monsters calling 5G damage CV, the genetic manipulation in the injections "therapy," or even "vaccines"... Of course, as in Wuhan, air pollution can also create "CV symptoms," releasing the polluters from liability, just like the manufacturers of the shots are exempt (which alone should have been a yuuuge red flag for everyone). The pseudo-medical establishment has been used for inventing illnesses caused by environmental poisons. The "cure" is that is causing the illness. The same people who create the crisis are the one who are supposed to fix it, profiting on both ends. For analogies, consider the War on Drugs and the War on Terror. This time, the goal is control and genocide and it looks like most people swallow the lies (including the existence of a killer virus), hook, line, and sinker.

Reply | Mark as Spam | Posted On 9/22/2021 7:28:59 AM

Like Dislike

Leahoz

Joined On 2/2/2020 9:55:19 AM

Add as Friend | Send Message

Hi, The vid I posted 6 days ago has over 9 hundred thousand views.....WOW, it has gone viral. www.bitchute.com/.../gigUyK3yLtMU

Reply | Mark as Spam | Posted On 9/22/2021 7:05:52 AM

Like Dislike

---

rrealrose

Joined On 11/10/2011 8:59:01 AM

Add as Friend | Send Message

And this guy has been banned from social media and lost his undertaker license. How close over the target do you think he was hovering?

Mark as Spam | Posted On 9/22/2021 10:23:06 AM

Like Dislike

NaplesDan

Joined On 11/14/2018 9:10:23 AM

Add as Friend | Send Message

rrealrose-did not know that. Not surprising though.

Mark as Spam | Posted On 9/22/2021 10:59:34 AM

Like Dislike

---

balhawk

Joined On 12/11/2009 3:56:56 PM

Add as Friend | Send Message

Methinks he's zeroed right in. In times of universal deceit...

Mark as Spam | Posted On 9/23/2021 2:54:26 AM

Like Dislike

Linda N

Joined On 1/23/2007 1:50:32 PM

Add as Friend | Send Message

"Since the publication of my latest book, “The Truth About COVID-19,” which became an instant best seller on Amazon.com, there’s been a significant increase in calls for censorship and ruthless attacks against me. Most recently, so-called “progressive” U.S. Sen. Elizabeth Warren, D-Mass., in an outrageous, slanderous and basically unconstitutional attempt to suppress free speech, sent a letter to Amazon, demanding an “immediate review” of their algorithms to weed out books peddling “COVID misinformation.” Warren specifically singled out “The Truth About COVID-19” as a prime example of “highly ranked and favorably tagged books based on falsehoods about COVID-19 vaccines and cures” that she wants to see banned from sale." Too late in my case. I ordered the Kindle version of the book, and then turned right around a short while later, and ordered the physical copy as well. I knew censorship was coming right around the corner.

Reply | Mark as Spam | Posted On 9/22/2021 2:26:17 AM

Like Dislike

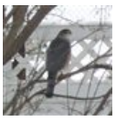

balhawk

Joined On 12/11/2009 3:56:56 PM

Add as Friend | Send Message

About as progressive as Hitler

Mark as Spam | Posted On 9/23/2021 2:55:14 AM

Like Dislike

Draker7

Joined On 9/2/2021 12:24:25 PM

Add as Friend | Send Message

There is still a control group. It's the unvaccinated. That's why they will stop at nothing to jab everyone.

Reply | Mark as Spam | Posted On 9/22/2021 1:47:49 PM

Like Dislike

---

chieromancer

Joined On 3/27/2008 6:27:04 PM

Add as Friend | Send Message

They have never tried to force anyone to get treatment for AIDS/HIV, Hepatitis, measles, chicken pox, pneumonia, the flu. All these things are contagious and deadly. Yet flog enough fear porn, and people will behave like lemmings and do what they are told, without question.

Reply | Mark as Spam | Posted On 9/22/2021 9:36:09 AM

Like Dislike

---

tallulah3

Joined On 4/21/2021 9:26:59 AM

Add as Friend | Send Message

People are as dumb as a sack of rocks

Mark as Spam | Posted On 9/22/2021 12:31:44 PM

Like Dislike

StarPowerVitD

Joined On 4/19/2021 7:44:27 AM

Add as Friend | Send Message

If you're still playing in this game you're as brain-dead as Biden is.

Reply | Mark as Spam | Posted On 9/22/2021 6:43:54 AM

Like Dislike

NewlandsWanderer

Joined On 6/11/2015 6:59:28 AM

Add as Friend | Send Message

Simple, beneficial help for children's immune systems. So down to earth, so Natural, and yet so incredibly effective in every way: www.msn.com/en-us/news/technology/daycares-in-finland-built-their-own-..

Reply | Mark as Spam | Posted On 9/22/2021 6:37:29 AM

Like Dislike

Guillermou

Joined On 4/7/2015 8:47:48 AM

Add as Friend | Send Message

Thanks NW. An excellent idea to stimulate the immune system and also not lack vitamin D. The terrible thing is to think that children have been locked in their homes for lack of air and sun in the middle of nature. In addition to the serious danger to mental and physical health of the terrible masks. Overall, the risk of children of all ages contracting COVID-19, Dr Mercola reported, is so small A study published on July 7, 2021, which looked at deaths in children in the UK during the first 12 months of the pandemic, found that 99.995% of children diagnosed with COVID-19 survived. It turns out that all the children who died suffered from pre-existing diseases, such as cancer. In general, children appear to have a natural immunity to COVID-19 and are also not significant vectors of transmission. Therefore, there is really no need to impose draconian COVID restrictions on children out of fear for their safety or that of others, let alone a vaccine that will have consequences for their health throughout their lives.

Mark as Spam | Posted On 9/22/2021 7:45:27 AM

Like Dislike

NaplesDan

Joined On 11/14/2018 9:10:23 AM

Add as Friend | Send Message

Paul Saladino talks about this phenomenon profusely in his podcasts, and in fact spends a lot of time in Costa Rico on the beach to improve his health and well being. Wet sand, sea water and sunshine is a magic elixir infusing the body with massive amounts of electrons. Jack Kruse has written extensively about this.

Mark as Spam | Posted On 9/22/2021 8:16:06 AM

Like Dislike

NewlandsWanderer

Joined On 6/11/2015 6:59:28 AM

Add as Friend | Send Message

Thank you very much Gui. Your post expresses the situation perfectly.

Thanks NaplesDan. Great advice to boost the immune system and renew the spirit!

Mark as Spam | Posted On 9/22/2021 11:40:17 AM

Like Dislike

---

ghfinn

Joined On 2/9/2016 7:51:02 AM

Add as Friend | Send Message

I believe the entire country is exempt. We all carry the mail from the post box into the address of its destination. We also redirect mail placed into the box incorrectly. Hence we are in fact part of the postal system taking the place of the carrier who used to walk door to door and slide it into the door mail slot or into the box on the address. I wonder if I can get all my back pay.

Reply | Mark as Spam | Posted On 9/22/2021 6:25:17 AM

Like Dislike

---

wallguy

Joined On 12/19/2015 10:23:35 AM

Add as Friend | Send Message

Biden may be biting off more than he can chew. Man I hope so. And the best part would be no one in sight to do the "Heimlich" maneuver. Wake up calls for Hunter Bidens daddy would be a thing of the past. Sleepy Joe's gotta go!

Reply | Mark as Spam | Posted On 9/22/2021 5:57:22 AM

Like Dislike

BlueQuasilica

Joined On 1/9/2016 9:34:17 AM

Add as Friend | Send Message

Oh, those sweet, sweet promises during the time of national elections. Has anything really changed at all??? No surprise here. For what's it worth, and for those advocate Filipino readers here of Dr. Mercola, election time is just around the corner here in the Philippines, and one individual running for a vice-presidential candidate position who is a (mainstream) doctor and a YouTube vlogger at the same time, is also an advocate of the return of DEATH PENALTY here in the country during his 2016 election campaign in which he ran for a senatorial position and lost (serves him right). Quite ironic for a doctor who "saves" lives and at the same time advocates for a death penalty law?! And if it isn't that enough, he (together with his wife who is also a doctor) also brush shoulders with the comrades of the administration party which is also an anti-life advocate with countless human rights violations during their so-called "war on drugs." Go figure. Birds of a feather... you'll get the idea.

Reply | Mark as Spam | Posted On 9/22/2021 4:21:13 AM

Like Dislike

---

lovestosing6

Joined On 8/26/2013 8:44:35 AM

Add as Friend | Send Message

Is this where they say to shoot people if they even look like they're on drugs? Now that's a way to make people "just say no"

Mark as Spam | Posted On 9/22/2021 6:23:08 AM

Like Dislike

Dena1219

Joined On 6/20/2006 7:24:27 AM

Add as Friend | Send Message

The Biden admin has clearly overstepped its authority and this opens the gates for all sorts of pushback techniques. So, in a sense, this tyrannical mandate is a good thing. It has awakened a lot of people.

Reply | Mark as Spam | Posted On 9/22/2021 3:45:21 AM

Like Dislike

---

sopricon

Joined On 6/2/2012 4:51:32 PM

Add as Friend | Send Message

Today Biden is president and Fauci is in charge of our lives. Regardless of how they outsmarted us, the point is, they did, so what will keep them from doing the same thing at the next election? I see nothing happening to keep it from happening again but dislike of what they have done and continuing to do so why not do it again should be their motto. The Democrats openly push the Republicans around but all I see in return is threatening but no action on our part or our representatives. Anyone observing this from a prospective basis would quickly come to the conclusion that both parties are holding hands in mutual agreement and just putting on a show for our benefit. Like Senator John Kennedy says, "The American citizen don't trust us", meaning the government and he is right. We must see something really happening to start believing again and not just talk and threats. So far watching the debates is like laughing while watching the old Amos and Andy TV show.

Mark as Spam | Posted On 9/22/2021 9:41:57 AM

Like Dislike

---

rensmith23zohomail.com
Joined On 3/6/2021 6:03:22 PM
Add as Friend | Send Message

As if we ants can do squat. More bugs for Them to step on. That's all.

Mark as Spam | Posted On 9/22/2021 1:07:49 PM

Like Dislike

---

garagekey
Joined On 8/18/2014 2:11:48 AM
Add as Friend | Send Message

Fox is pandering and profiteering with a "News" veneer.

Reply | Mark as Spam | Posted On 9/22/2021 3:32:10 AM

Like Dislike

---

rensmith23zohomail.com
Joined On 3/6/2021 6:03:22 PM
Add as Friend | Send Message

Fox is as bad as the rest. Big Pharma owns it too.

Mark as Spam | Posted On 9/22/2021 8:09:17 AM

Like Dislike

Reagon
Joined On 9/12/2021 9:32:06 PM
Add as Friend | Send Message

biden is not the president, it was stolen....biden is an imposter....not a president....why should anyone listen to this fake president....he belongs behind bars, not sitting in the White House....

Reply | Mark as Spam | Posted On 9/22/2021 2:35:32 AM

Like Dislike

---

sopricon
Joined On 6/2/2012 4:51:32 PM
Add as Friend | Send Message

Who's more stupid, the thief that just walks right in or the ones leaving the doors unlocked? We know where he belongs but who will put him there? He keeps saying things and doing things that we get all excited about while in reality its and old trick to get everyone looking left while he really goes right. He's a great magician!

Mark as Spam | Posted On 9/22/2021 4:51:07 PM

Like Dislike

---

arthurrieloutlook.com
Joined On 1/5/2021 7:58:06 AM
Add as Friend | Send Message

Even if a legitimately-elected POTUS issued such diktats, neither s/he nor they should be obeyed.

Mark as Spam | Posted On 9/22/2021 5:46:48 PM

Like Dislike

---

wil7144
Joined On 2/13/2018 3:55:45 AM
Add as Friend | Send Message

Watch and share www.bitchute.com/.../94OEMQT31gp2

Reply | Mark as Spam | Posted On 9/22/2021 2:24:10 AM

Like Dislike

---

lovestosing6
Joined On 8/26/2013 8:44:35 AM
Add as Friend | Send Message

I'm so glad I stopped to watch this. Thanks!

Mark as Spam | Posted On 9/22/2021 8:49:03 AM

Like Dislike

00
Joined On 6/21/2007 2:15:29 PM
Add as Friend | Send Message

WOW, thanks for the video... lots of info....but this piece stuck out ~~ that AIDS was bioengineered in a lab... to kill homosexuals... of course... just like this one... to kill old fat people. And this video proves that Covid has been isolated, but kept secret.... as it has Fauci's fingerprints all over it.

Mark as Spam | Posted On 9/22/2021 9:15:16 AM

Like Dislike

---

rrealrose
Joined On 11/10/2011 8:59:01 AM

Add as Friend | Send Message

00, The scam was that HIV = AIDS, and it was not true. The AZT drug cocktail as developed under Dr Fauci, ripped apart the bodies of people who were already immune compromised. Most died within 2 years. And apparently no one thought to check this out until 15 years later...

Mark as Spam | Posted On 9/22/2021 12:06:08 PM

Like Dislike

---

skweiler

Joined On 1/16/2010 10:08:44 AM

Add as Friend | Send Message

The purpose of government is to benefit EVERY INDIVIDUAL'S temporal welfare directly, and spiritual welfare indirectly. Under NO CIRCUMSTANCES can the government commit injustice against it's citizens. Coercing any person into subjecting himself to any purported medical treatment - even if it has been "approved" - is WRONG. Compulsory vaccination is unjust even at the state level. As of September 9th, 2021 President Biden clearly became a tyrant, and he ought to be removed from office - by force if necessary. Formally, he has no authority to take the action that he has because there isn't any power given in the Constitution. Given the above he wouldn't have any authority even if it was explicitly "granted" in a constitution. No government or rational individual has any right to do wrong.

Reply | Mark as Spam | Posted On 9/22/2021 12:21:43 AM

Like Dislike

---

lovestosing6

Joined On 8/26/2013 8:44:35 AM

Add as Friend | Send Message

What to do when he is being supported by the super powers of Bill Fn Gates which means he's also being supported by the WHO and God knows who else. He's either being paid or threatened, but his reign will be mud in the face of every American who got this experimental vaccine and, therefor, the short and long term side effects from it. He'll just say, "But Fauci told me to." And then Fauci will say, "But Bill Gates paid me to." And then Bill Gates will say, "I thought it would save millions of lives, so I ordered a bunch of them."

Mark as Spam | Posted On 9/22/2021 5:44:08 AM

Like Dislike

---

rensmith23zohomail.com

Joined On 3/6/2021 6:03:22 PM

Add as Friend | Send Message

Lovestosing6, how many of the brainwashed will be dismayed or shocked once Klaus Schwab, Soros, and Gates officially declare them their slaves and confiscate all they own? Will they even care? They've been so complacent for a year and a half. Only getting upset at those not obeying the "pandemic mandates." If we could form strongholds/intentional communities to hide in, I'd just let them become enslaved. Not as though they'll mind it. They hate freedom. Too dangerous. It's hopeless trying to save civilization. Let the wrongheaded fools run over the cliff. We are powerless to stop them and they get dangerous if we try.

Mark as Spam | Posted On 9/22/2021 8:06:14 AM

Like Dislike

---

lovestosing6

Joined On 8/26/2013 8:44:35 AM

Add as Friend | Send Message

Rensmith- it probably wouldn't shock you, but I was just at a conference and we 'went there' regarding WEF and Schwab- the guy literally said, "Look, this is like Spanish Flu, our country will recover, but you can't listen to all that other stuff." WHAT? First off, this is nothing like Spanish Flu, except that it too came out of a lab… we didn't inoculate the whole world for it with something experimental. "Look," he said, "I'm a doctor's son and I will be getting the boosters and the flu shot." So about that time I knew I needed to leave, especially since he obviously knew way more than me, being a doctor's kid and all. I did inform him about Pfizer and their covid/flu shot coming out. Then I wished him luck. Truth is, I'm not sure we are going to recover. I enjoy talking, and I enjoy listening, but when someone has held onto something and it's rooted, there's no getting it out, especially when their hold foundation depends on it. Yuck

Mark as Spam | Posted On 9/22/2021 8:18:52 AM

Like Dislike

Beentheredonethat2

Joined On 7/10/2017 12:47:57 PM

Add as Friend | Send Message

The governments don't look at the people as Citizens...only subjects to manipulate, control and even kill if their agenda directs. Way past time to correct this crap, in my opinion.

Mark as Spam | Posted On 9/22/2021 9:23:06 AM

Like Dislike

---

rrealrose

Joined On 11/10/2011 8:59:01 AM

Add as Friend | Send Message

From what I have found recently, we have all been misled to believe the Fed Govt has magical powers over the states. Mainstream media focuses primarily on what the FEDS are doing, for the ratings, whereas the actual power is in the states and local govts. In fact, US states are ceding power to the Federal Govt. State AG's (Attorney Generals) are the balance to any overreach of federal power. See my posting somewhere above, with the letter 24 AG's sent to President Biden...please do not allow yourself to be led down that primrose path laid out by Big Pharma's media outlets.

Mark as Spam | Posted On 9/22/2021 10:21:28 AM

Like Dislike

---

mirandola

Joined On 6/27/2014 7:00:58 AM

Add as Friend | Send Message

It's very simple. constitution.congress.gov/.../amendment-14 The 14th amendment prohibits government over reach. "No State shall make or enforce any law which shall abridge the privileges or immunities of citizens of the United States; nor shall any State deprive any person of life, liberty, or property, without due process of law; nor deny to any person within its jurisdiction the equal protection of the laws." This means that:

~The President can Not grab unilateral dictatorship powers ~The Constitution can NOT be suspended and put on hold...for any reason, even for legitimate emergencies, let alone for bluffed pandemic "emergencies" based on overbloated death and contagion figures. ~The equal protection clause is very important here, for vaxxed and unvaxxed alike. The reason why powers that be literally get away with murder, is because the citizens do not invoke the law. Put down your guns, pick up your peaceful pens, and write! Blog, contact powers that be while quoting the law. Memorize the bill of rights. Invoke it. The powers that be, respect people who know the law.

Mark as Spam | Posted On 9/22/2021 10:54:17 AM

Like Dislike

---

arthurrieloutlook.com

Joined On 1/5/2021 7:58:06 AM

Add as Friend | Send Message

skweiler, You said, "The purpose of government is to benefit EVERY INDIVIDUAL'S temporal welfare directly, and spiritual welfare indirectly." Where, exactly, does the US Constitution declare that?? The General Welfare (GW) clause of the Constitution was intended to refer to the general well-being of the people resulting from the government's respecting and guarding their legitimate individual rights. The clause has been turned on its head ever since to mistakenly mean that the government is everyone's caretaker and provider from cradle to grave, providing them every type of welfare scheme, funded at the citizen's forced expense via tax-theft (legalized theft, but theft nonetheless), and providing them with "spiritual welfare" by promoting and endorsing religious faith. Apparently, it is the modern misinterpretation of the GW that you have been fed, and to which you uncritically, unthinkingly subscribe, and advocate.

Mark as Spam | Posted On 9/22/2021 6:15:42 PM

Like Dislike

---

rrealrose

Joined On 11/10/2011 8:59:01 AM

Add as Friend | Send Message

aurthur - about 1-1/2 hrs long, a former Florida prosecutor reviews the basis of the US Constitution and Bill of Rights, in a manner we can all follow, and explains how we have mostly been misled as to where the seat of power is in our limited democracy. Here ya go! www.bitchute.com/.../GdlkQYHrc5Dv - well worth the time to listen!

Mark as Spam | Posted On 9/22/2021 7:03:21 PM

Like Dislike

---

skweiler

Joined On 1/16/2010 10:08:44 AM

Add as Friend | Send Message

arthur, The government is the institution that is turned to to ensure justice. It should be the last resort. I am not sure that you understand what I mean. The evil, utilitarian idea of "the greater good" would permit some injustice to be done to some if somehow it could be believed to increase the overall happiness. The idea of forced vaccinations is an example of this. Welfare may be necessary at times, but, typically, it shouldn't be. I have a great deal of experience with how things ACTUALLY work. Employers want the ability to immorally deny employment to those who need it, and then blame those who are unemployed - and take unemployment while attempting to obtain a job - for being lazy, "thieves." Talk about ACTUAL victim blaming.

What would happen if a parent or guardian decided to abandon his children by locking them out of his house, and refuse to feed or otherwise take care of them? That is probably a crime everywhere. An employer isn't exactly a parent, but he MUST provide those who need to work for pay, a position if there is work that can be done for him, and ultimately for his customers. You appear to be a libertarian. Taxation is not theft unless it is excessive. The fact that businesses can deduct some of their expenditures while individuals can't is unjust. If anything, it is the individuals who should be helped more.

Mark as Spam | Posted On 9/22/2021 9:18:03 PM

Like Dislike

---

mickez
Joined On 8/19/2021 10:11:50 AM
Add as Friend | Send Message

To be honest ... I do not see Biden as cause or blame if any of this . He is a parrot , a figure head of those that actually run Amerika . He is a fumbling , bumbling Bafoon . To blame Biden for Afghanistan or for mandates would be akin to blaming Mother Earth or the Lord for our crazy weather , when we know the weather has been manipulated for a century and under full control for decades . What (is) happening is a travesty . The time to unite is now . Not a one world order . But a one tribe mentality . Where we all know that we are the collective of creation . Our thoughts and actions create this world . The time to heal the world is now .

Reply | Mark as Spam | Posted On 9/22/2021 1:23:25 PM

Like Dislike

---

tallulah3
Joined On 4/21/2021 9:26:59 AM
Add as Friend | Send Message

Are you kidding? Biden is a monster along with the rest of the elites and big pharma

Mark as Spam | Posted On 9/22/2021 2:16:06 PM

Like Dislike

---

arthurrieloutlook.com
Joined On 1/5/2021 7:58:06 AM
Add as Friend | Send Message

mikez, You said, "The time to unite is now . Not a one world order . But a one tribe mentality . Where we all know that we are the collective of creation ." Collectivism in any expression, including yours, is pernicious to individual autonomy and liberty. Quit advocating for The Borg, and educate yourself about legitimate individual rights (self-ownership; personal liberty; privacy; peacefully-acquired property of any type and quantity; self-defense; the owning and bearing of any type and quantity of firearms and other weapons; freedom of speech; freedom of conscience; freedom of association; freedom of non-association, including peaceful discrimination for any reason whatsoever; and freedom of contract and trade) which are legitimate due to their source not in any collective floating abstraction (one world; tribe; "the People", etc.), but in the exclusively human faculties of reason and volition, which essentially define our nature as human beings, and are the result of a fully natural--not supernatural--process of human evolution.

Mark as Spam | Posted On 9/22/2021 6:25:14 PM

Like Dislike

---

garagekey
Joined On 8/18/2014 2:11:48 AM
Add as Friend | Send Message

No, Fox is not owned by "Pharma". It is owned by the Murdoch family via a family trust with 39.6% ownership share; Rupert Murdoch is chairman, while his son Lachlan Murdoch is executive chairman and CEO. ...Fox Corporation. Murdoch is a ruthless profiteer who makes money on scandal sheets and scurrilous gossip. if you see his name you can know that you're not looking at a reliable news source but at a means to an end; profiteering

Reply | Mark as Spam | Posted On 9/22/2021 1:12:08 PM

Like Dislike

jamNjim
Joined On 2/20/2008 11:15:54 PM
Add as Friend | Send Message

Here's what I can't find answers too: 1) what qualifies as 100 or more employees? Is that per facility/location or does that pertain to the entire corporation? 2) How do franchises fit into these? Most franchises are bought for with private dollars and managed privately. So is a McDonald's franchise owner with less than 100 employees exempt from this mandate? 3) Do people that work from home for a larger corporation have to get the jab? So, if you're a telemarketing sales person working from home for a company like DialAmerica that employees over 5,000 people, do you have to get the jab? 4) What if you are the spouse of someone who has to get the jab, do you have to get the jab? 5) What if you are a temporary contract employee working for a company that employs over 100 people? 6) What if you are a doctor with a private practice with fewer than 100 employees, but you see over 100 patients a week? 7) What if you are a Mom-N-Pop restaurant owner with fewer than 100 employees, but your restaurant has a 150+ seating capacity? 8) What if you are a telemedicine doctor, and work from home, but your employer is someone like Baptist Hospital that employs millions of people? 9) What if you are a car salesman that works solely for commission, but the dealership you work for is a FORD dealership? Do you fall under the dealerships employment, are you self-employed, or are you counted as a Ford employee? 10) What if you are a University Research Scientist with fewer than 10 students/interns/post-docs and you only have a salary if you get NIH GRANTS? Technically, you are self-employed. No grants=no pay/job. Does this person have to get the jab? The University gets half of the grant money and they manage the salary with the other half of the grant. If you decide to leave for another University you take that grant money with you to the new University. I really want clarification so I can start strategizing on how to get around the system.

Reply | Mark as Spam | Posted On 9/22/2021 11:53:09 AM

Like Dislike

---

rrealrose
Joined On 11/10/2011 8:59:01 AM
Add as Friend | Send Message

Overthinking this. 100 or more employees is a classification of employers used by HHS and the IRS. Small franchisees most likely not involved but you will need to read the "edit of Biden"

Mark as Spam | Posted On 9/22/2021 12:00:37 PM

Like Dislike

---

jamNjim
Joined On 2/20/2008 11:15:54 PM
Add as Friend | Send Message

The biggest joke of all is OSHA managing this entire operation. Are the Demorats going to increase the size of OSHA by like 500%? What about bankruptcy protection? Can't large corporations just file chapter 11? Then there's the even bigger corporations. Can't they just CLOSE UP SHOP and move to Mexico?? Will we allow employers in Mexico with more than 100 people employed export to the USA? What if all the big employers find safe haven in another country? Rather than negotiate a nice tax cut you just negotiate NO VACCINE requirements? Joe Biden really is the Village Idiot! This is going to backfire worse than Bill Clinton's Health Insurance policies for employers with more than 50 employees back in the 90's. Between that and NAFTA, there was a MASS exit of manufacturing from the USA to other countries. Small mom-n-pop manufactures just fired everyone, sold everything, and retired.

Mark as Spam | Posted On 9/22/2021 12:17:04 PM

Like Dislike

---

jamNjim
Joined On 2/20/2008 11:15:54 PM
Add as Friend | Send Message

Real, that's kind of my point. So a franchise owner that employees maybe 50 people, but directly or indirectly comes in contact with more than 1000 people a day is exempt from the vaccine, but a telemarketer that works from home, but gets their paycheck from DialAmerica that employs over 5000 people has to get vaccinated. It makes no freaking sense. Like everything that has come out of this administration.

Mark as Spam | Posted On 9/22/2021 12:22:03 PM

Like Dislike

---

chiamiller

Joined On 6/19/2006 2:56:06 PM

Add as Friend | Send Message

quick clip from Doctor

strongandfreecanada.org/vlog/a-succinct-summary-of-covid-tyranny-by-dr..

Reply | Mark as Spam | Posted On 9/22/2021 11:30:58 AM

Like Dislike

---

naj4820

Joined On 2/19/2017 8:28:06 AM

Add as Friend | Send Message

Just prior to reading this newsletter, I read one by Dr. Andrew Weil. He spoke of the protection of Vit D for fighting covid. It is perfectly clear that despite the info about protective Vit D, there is no money to be made...no patent to occur. How simple would it be to recommend Vit D to strengthen our immunity against covid and other illnesses? It seems one stands a chance of surviving. Fauci says he takes Vit D daily, but I have never heard him recommend it. With regards to mandates for the vaccine, I foresee many people opting out of their jobs..and possibly overwhelming the courts with lawsuits. This is NOT my America where we always had a right to choose. Hoping some smart lawyer finds the be-all end-all loophole to tell Biden...'in your face' with your mandates.

Reply | Mark as Spam | Posted On 9/22/2021 8:24:40 AM

Like Dislike

---

chiamiller

Joined On 6/19/2006 2:56:06 PM

Add as Friend | Send Message

I heard him say he takes 8000 iu per day.

Mark as Spam | Posted On 9/22/2021 11:34:16 AM

Like Dislike

TeacherRay

Joined On 2/26/2021 12:48:15 AM
Add as Friend | Send Message

As much as I appreciate your comments, I have to say that you're missing a very important point: you cannot reason with THEM !!! They have an agenda and must stick to it...Know the outcome and you see the journey ! It's obvious.

Reply | Mark as Spam | Posted On 9/22/2021 8:01:32 AM

Like Dislike

---

jamNjim
Joined On 2/20/2008 11:15:54 PM
Add as Friend | Send Message

Just follow the money.....

Mark as Spam | Posted On 9/22/2021 10:18:20 AM

Like Dislike

---

mirandola
Joined On 6/27/2014 7:00:58 AM
Add as Friend | Send Message

TeacherRay, I have seen it, that the powers that be respect people who know the law and invoke it. Yes, follow the money but also, follow the ignorance. Educate, invoke. That's the key. And I am talking about with the powers that be, not just with the general populace.

Mark as Spam | Posted On 9/22/2021 10:57:04 AM

Like Dislike

---

meehan2661
Joined On 1/12/2011 10:08:58 AM
Add as Friend | Send Message

You may have seen this already. Put together what Dr Martin put out previously, this was all planned. For me , regular people just can't comprehend that people can be this evil. Even watching this unfold, it is still hard to believe. I read a few sites every morning. Yesterday every article on lewrockwell was COVID related.
rumble.com/vmq5gu-flashback-dec-2009-jesse-ventura-vaccines-and-depopu..

Reply | Mark as Spam | Posted On 9/22/2021 7:22:11 AM

Like Dislike

---

brodiebrock12
Joined On 9/18/2008 1:31:51 PM
Add as Friend | Send Message

With all Martin has exposed as have others known for decades one would think there would be accountability, yet there is zero accountability. The #1 issue is zero accountability. Until it changes...nothing does. There is a reason why Fauci, Collins Gates, Biden and the rest seem more and more emboldened...they know they are untouchable.

Mark as Spam | Posted On 9/22/2021 8:01:25 AM

Like Dislike

rensmith23zohomail.com
Joined On 3/6/2021 6:03:22 PM
Add as Friend | Send Message

Brodiebrock, all the power and wealth in the world is at their disposal. We can run around screaming in the streets but it changes nothing. Breaking off from the brainwashed idiots and trying to live underground (figuratively) is our only hope for survival. They can still send troops after us. But we can outwit them by ditching their technology and communicating in ways they don't control. Prepare for guerilla warfare against the soft, weak, effeminate army of doughy soyboys/non binaries Biden created and will send. Enough places willing to do this will spread the forces thin and decimate them more than the jab.

Secure a local food supply. Don't bother sending any to our enemy blue states. The vaxx pass is a great excuse. Let's quit sending any food to our demo-commy foes before Biden issues one for interstate travel. Two can play that game. They will suffer food shortages before we will. And why waste valuable resources on a Demoncrap? Let them get their own food supply--or die of starvation. This is all their fault. They wanted a Hell-on-earth dystopia. Sadly our only hope is for tens of millions of them to die in the near future. Then we might have a chance to take down the elitists.

Mark as Spam | Posted On 9/22/2021 8:22:10 AM

Like Dislike

NaplesDan
Joined On 11/14/2018 9:10:23 AM
Add as Friend | Send Message

rensmith...the Blue states can easily live off what they produce plus imports from Canada, Mexico, and other countries, with the caveat that truckers would cooperate.

Mark as Spam | Posted On 9/22/2021 11:18:32 AM

Like Dislike

rensmith23zohomail.com
Joined On 3/6/2021 6:03:22 PM
Add as Friend | Send Message

Oh right. Detroit has its car factories. Chicago also enjoys a thriving manufacturing industry. Just like New England. California has a thriving tourism industry. Washington and Oregon grow plenty of beef. No wonder the coastal states are known as the American Bread Basket. The Blue Cities are also filled with thriving local businesses. Thanks to policies of those leftist governors and mayors. Yep. They don't need extra tax dollars. Those cities are thriving. Never looked so prosperous as they do in 2021. Lucky for them so many truckers vote Democrat and will be happy to follow Biden's mandate too. Lol

Mark as Spam | Posted On 9/22/2021 1:17:00 PM

Like Dislike

pam9582
Joined On 3/15/2018 7:11:29 AM
Add as Friend | Send Message

Fisher's statement that states may mandate a few or many vaccines, with or without exemptions is in error. Religious and disability exemptions always apply per the Civil Rights Act and state anti discrimination laws. Also, the 14th amendment due process and equal protection of the law clauses apply to states. Due process requires notice and hearing, the right to be heard. Mandates are not due process. Individuals sacrificed for the greater good are denied equal protection of the law. The Constitution doesn't give us rights, it recognizes them. It's up to us to understand this and assert our rights. Can Biden mandate employers to mandate their employees? No. The government cannot require others to do something government is prohibited from doing. This whole thing is bluff and bluster.

Don't be taken in by it.

Reply | Mark as Spam | Posted On 9/22/2021 7:11:43 AM

Like Dislike

RichardNoakes

Joined On 5/22/2021 3:40:27 AM

Add as Friend | Send Message

Dangers of Booster Shots and COVID-19 'Vaccines': Boosting Blood Clots and Leaky Vessels. New discoveries in the immunology of SARS-CoV-2 and COVID-19 vaccines. What happens inside your body after injection with gene-based COVID-19 vaccines? How does this new 'vaccination' technology differ from usual vaccination methods, and why is that dangerous? In this document, we answer all those questions and more, based on the latest and best available science. We explain how several papers in 2021 significantly advanced our understanding of SARS-CoV-2 immunity, and therefore the science and safety of COVID-19 vaccines.

Unfortunately, as the COVID-19 vaccination programme has followed a policy of 'vaccinate first – research later', our understanding of SARS-CoV-2 immunity has only recently caught up with the rushed vaccination schedule. Given that no clinical trials involved more than two injections of any vaccine, it is important that doctors and patients understand where the latest science leaves us in terms of how the vaccines interact with the immune system, and the implications for booster shots.

We explain here that booster shots are uniquely dangerous, in a way that is unprecedented in the history of vaccines. That is because repeatedly boosting the immune response will repeatedly boost the intensity of self-to-self attack. Please take the time to read this important information, and share. The findings are presented in summary form for those who would like an overview, followed by an explanation of the underlying immunology for those who wish to understand in more detail.
doctors4covidethics.org/wp-content/uploads/2021/09/Vaccine-immune-inte..

Reply | Mark as Spam | Posted On 9/22/2021 4:42:35 AM

Like Dislike

---

lovestosing6

Joined On 8/26/2013 8:44:35 AM

Add as Friend | Send Message

Thank you for this. I almost fell out of my chair yesterday listening to Kim Iverson talk about a 4th booster in Israel.

Mark as Spam | Posted On 9/22/2021 5:04:55 AM

Like Dislike

Guillermou

Joined On 4/7/2015 8:47:48 AM

Add as Friend | Send Message

Thank RichardNoakes. Two very interesting Dr. Mercola reports. MIGHT COVID INJECTIONS REDUCE LIFESPAN? www.lewrockwell.com/2021/07/joseph-mercola/might-covid-injections-redu.. THE MANY WAYS IN WHICH COVID VACCINES MAY HARM YOUR HEALTH. www.lewrockwell.com/2021/05/joseph-mercola/the-many-ways-in-which-covi..

Mark as Spam | Posted On 9/22/2021 5:23:06 AM

Like Dislike

HRearden
Joined On 9/22/2021 4:36:44 AM
Add as Friend | Send Message

A very good summary of the situation surrounding the vaccines:
www.juliusruechel.com/2021/09/the-snake-oil-salesmen-and-covid-zero.ht..

Reply | Mark as Spam | Posted On 9/22/2021 4:38:13 AM

Like Dislike

---

mik5483
Joined On 7/24/2021 7:31:55 AM
Add as Friend | Send Message

Having read this book, I would not take the vaccine!!! Having been already jabbed, I will now seek Ivermectin ! MPR in Cedarburg, WI.

Reply | Mark as Spam | Posted On 9/22/2021 4:15:15 AM

Like Dislike

Tionico
Joined On 7/14/2017 6:05:53 PM
Add as Friend | Send Message

Completely ignored is the VERY foundational truth that all LAWS can ONLY be duly enactd by the actions of the legislative ranch of government. Biden did NOT get this from the Congress. thus it has NO effect, is null, void, and of NO effct. Same with any other such mandate or regulation initiated at state or local level by councils, administrative law actions, etc. as NONE are enacted into law by the LEGISLATIVE BODIES elected by and accountable to THE PEOPLE. Biden can no more dictate to me what I will/will not put into my body than my dog can dictate to me what WE are having for supper tomorrow night. He is in clear violation of his sworn oath of office. That constitutes felony perjury. WHO will hold him to account for his perjury and treason?

Reply | Mark as Spam | Posted On 9/22/2021 3:10:59 AM

Like Dislike

---

brodiebrock12
Joined On 9/18/2008 1:31:51 PM
Add as Friend | Send Message

Unless the words (laws) are enforced and those responsible for the friend and crimes are held to account its all simply talk talk talk. Not sure about you, but I'm not seeing much if any accountability or the laws you mention actually being enforced.

Mark as Spam | Posted On 9/22/2021 8:07:00 AM

Like Dislike

---

brodiebrock12
Joined On 9/18/2008 1:31:51 PM
Add as Friend | Send Message

Fraud

Mark as Spam | Posted On 9/22/2021 8:07:27 AM

Like Dislike

rrealrose

Joined On 11/10/2011 8:59:01 AM

Add as Friend | Send Message

READ the letter I posted a link above, to a USNews article, embedded is the letter to Biden as drafted by (24) state's AG's Attorney Generals, sent to President Biden this September.

Mark as Spam | Posted On 9/22/2021 12:03:31 PM

Like Dislike

somplsboy

Joined On 12/6/2020 7:51:25 PM

Add as Friend | Send Message

Straya has descended into a totalitarian dystopia and how the police have been instructed to behave is both sickening and terrifying! I'm a native Minnesotan and not that long ago, one could admire the nation. Not anymore! Vested interests (shareholders from OC) have the politicians in their pocket and will stop at nothing to ensure the lucrative mining, banking /housing complex is protected. Immigration is on hold currently (due to covid) but for 25 years, Straya had the highest immigration in the OECD. The fabled economy is nothing but a ponzi and the benefactors on top will use all force to ensure their interests are protected. Be prepared as Straya is the 'test' country for what's being implemented under the great reset.

Have a look at this! Wasn't that long ago that the police only carried batons!

State sanctioned brutality!

twitter.com/_Dee_1982/status/1440715488821055489?ref_src=twsrc%5Etfw%7..

Reply | Mark as Spam | Posted On 9/23/2021 6:20:49 AM

Like Dislike

Collimator

Joined On 12/27/2020 3:00:19 AM

Add as Friend | Send Message

Of course, as many have stated, it's critical for everyone to stand on principle as much as possible. But here's one little legal angle I've not heard mentioned: the scam promoters sling the word "vaccine" around loosely (consistent with how language has been perverted during the whole criminal operation), when in fact there are NO purported medical treatments available in the U.S. which meet the legal and medical definitions of that word; instead, they are 'genetic modification treatments' (and not 'therapies' because that word implies some beneficial effect on helping to ameliorate a pre-existing health problem; also 'treatments' because there are often so many negative consequences). Therefore any entity attempting to coerce someone into obtaining such treatment is proposing an impossible contract: if it's impossible to obtain a treatment which genuinely meets the applicable definitions of the word "vaccine," then it's impossible to fulfill. One cannot legally be expected to fulfill a contract which is impossible to carry out. Lawyers, am I mistaken?

Reply | Mark as Spam | Posted On 9/23/2021 5:33:58 AM

Like Dislike

website_reader

Joined On 7/30/2020 3:55:44 PM

Add as Friend | Send Message

I know that the Republican governors can have a strong emotional reaction and be joined by the populace with their discontent, but I ask everyone to look at the National Emergency Powers Act, and focus on the sections which deal with health emergencies. And Biden signed the extension to the EPA last Feb 24th, 2021 extending the covid-19 emergency. And the most likely thing he will do is cite section SF424 which is federal assistance, which mandates that whoever takes $0.01 aid MUST abide by federal guidelines (including the National Emergency Powers Act) and if the states refuse, then the admin will demand payment (probably in full) which will crash ALL the states' economies. Let's not let emotions cloud our thinking.

Reply | Mark as Spam | Posted On 9/23/2021 12:47:35 AM

Like Dislike

Healthbuf

Joined On 11/28/2018 1:55:15 AM

Add as Friend | Send Message

A guy came into the store today detailing what he went through when he got covid. He said he got test and had the antibodies a few months later. He got tested six months later and the antibodies disappeared. Whether that's true or not, he seemed to be very convincing.

Anyway, there is no way in Heaven or Earth I am ever getting that garbage they're pushing relentlessly!

Reply | Mark as Spam | Posted On 9/22/2021 11:58:25 PM

Like Dislike

Lionel11

Joined On 5/5/2021 10:08:34 AM

Add as Friend | Send Message

Im all for Mercola but he is flat out incorrect and even still repeating the falsehood about liability. ALL Vaccines have nearly zero liab in the US and its been the case for years. Come on Merc. Your cred is at stake and I want you to be right on the basics.

Reply | Mark as Spam | Posted On 9/22/2021 9:58:35 PM

Like Dislike

Ord3228

Joined On 7/10/2021 10:31:32 AM

Add as Friend | Send Message

Joe I don't agree with what Biden is trying to do but that doesn't make the Florida gov any better. Florida gov has acted irresponsible in the matter of Florida's environment. BTW dems alone are not responsible for that's is wrong with the US. Continuing to act as if this is only a political issue is just not going work for us.

Reply | Mark as Spam | Posted On 9/22/2021 9:26:45 PM

Like Dislike

Retsbew

Joined On 7/26/2009 1:31:08 PM

Add as Friend | Send Message

Hi Mirandola, thank you so much for recommending this video. Krisanne Hall is a phenomenal teacher. She points out that they do not teach The Constitution in Constitutional Law. And that today we are monetizing division and hate. I see her peaceful non-compliance as what we called passive resistance back in the day. We stopped segregation being enforced by Gov. George Wallace, all in the name of passive resistance. I have always loved the American Constitution for its purity and simplicity. Because I was raised under the monarchy system I can truly appreciate the difference! NONCOMPLIANT - A MOVIE ABOUT THE US CONSITUTION & THE POWER OF THE PEOPLE www.bitchute.com/.../GdlkQYHrc5Dv This video is followed by one of my favourite people, Dr. Lee Merritt. Apparently she's tracking VAERS for Frontline Doctors. DR. LEE MERRIT TALKS ABOUT "VACCINE" SIDE EFFECTS AND VAERS www.bitchute.com/.../Vj7TmnG7IIxG

Reply | Mark as Spam | Posted On 9/22/2021 9:20:26 PM

Like Dislike

---

swabiengmail.com

Joined On 6/7/2021 1:42:54 PM

Add as Friend | Send Message

It's obvious they have this all planned out in such detail but you have to think any vaccine mandates would be the death knell for any politician. Especially crappy, piece-of-*** vaccines that don't work like this one!

Reply | Mark as Spam | Posted On 9/22/2021 9:10:24 PM

Like Dislike

TeacherRay

Joined On 2/26/2021 12:48:15 AM

Add as Friend | Send Message

IT'S STARTED...Croatia President says we will not be vaccinated anymore

Reply | Mark as Spam | Posted On 9/22/2021 8:36:58 PM

Like Dislike

Marago

Joined On 12/28/2020 9:29:38 AM

Add as Friend | Send Message

Thank you Retsbew. I subscribed to the platform, and really like all of the content.

Reply | Mark as Spam | Posted On 9/22/2021 5:58:22 PM

Like Dislike

---

sussmuss

Joined On 6/4/2009 1:04:56 PM

Add as Friend | Send Message

Jacobson v. Massachusetts: A Ruling With Tragic Consequences..... Actually he did not get force vaccinated! He paid a 5.00 dollar fine! And that was that!

Reply | Mark as Spam | Posted On 9/22/2021 5:44:38 PM

Like Dislike

---

merculo

Joined On 4/12/2020 4:51:21 PM

Add as Friend | Send Message

I just read in several places including the Washington Post, that Dr Malone was confused by the FDA complicated language, and wrongly stated that Pfizer has two different vaccines. It seems like it is only one mRNA vaccine but with a new brand name, and hence the confusion. It is fully approved. PLEASE be CAREFUL because a mistake like this helps the corrupt and big pharma to discredit everything else you say, Dr.

Reply | Mark as Spam | Posted On 9/22/2021 5:33:27 PM

Like Dislike

---

arthurrieloutlook.com

Joined On 1/5/2021 7:58:06 AM

Add as Friend | Send Message

"In 1923, [the US Supreme Court] ruled minimum wage laws are illegal...Most agree that minimum wage laws are a good thing..." The people who comprise that group called "most people" are economically illiterate and defectively educated people, i.e. indoctrinated with Marxist and Keynesian economic theories that have been completely refuted but still taught in high schools and universities, and prevail in all government institutions at the local, state, and federal levels, and "guiding and informing" all domestic and foreign economic policies and laws.

Minimum wage laws were initially imposed in order to shut non-Caucasians and handicapped people out of the labor market. It was no coincidence that they co-existed with eugenics laws. Years later, minimum wage laws were expanded to be imposed upon every worker (including Caucasians), upon every private sector business, and upon practically every type of occupation. Minimum wage laws violate every human beings legitimate individual right to self-ownership, personal liberty, and private proeprty rights, including freedom of contract. They have caused persistent unemployment among low-skilled (thus low-producing) people by pricing their labor out of the labor market by forcing potential employers to pay them artificially high wage rates. This results in their hourly wage being $0/hour, instead of an hourly wage commensurate with their level of job-related experience, skills, and productive output, as determined by market demand for their low-skilled labor. I realize that this comment is off the subject, but it is necessary to challenge and refute this alll-too-popular idea that minimum wage laws are a "good thing".

Reply | Mark as Spam | Posted On 9/22/2021 5:04:36 PM

Like Dislike

---

gaw9735

Joined On 1/5/2021 1:23:13 PM

Add as Friend | Send Message

It seems the site owner agrees with these laws. These "laws" violate the right to contract at any price. As a Founder put it- "Any law that violates rights is NO LAW at all, and can be ignored." The progressive movement is filled with such rights-violating pseudo laws. . .

Mark as Spam | Posted On 9/22/2021 5:34:33 PM

Like Dislike

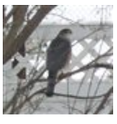

balhawk

Joined On 12/11/2009 3:56:56 PM

Add as Friend | Send Message

Even the very basis of the Jacobson vs. Massachusetts ruling poses a problem for mandates. The decision was based on the smallpox vaccine being deemed "safe". However, protection of liability for manufacturers is based on vaccines being "unavoidably unsafe". Therefore, it comes back to there being no precedent for such a mandate without liability.

Reply | Mark as Spam | Posted On 9/22/2021 4:37:23 PM

Like Dislike

Zip5473

Joined On 3/27/2018 6:10:53 AM

Add as Friend | Send Message

Dr Mercola, Please make your book available for purchase on this (your site) as I have boycotted buying from Amazon! I will not support Jeff Bezos or his company in any way

Reply | Mark as Spam | Posted On 9/22/2021 4:25:24 PM

Like Dislike

Retsbew

Joined On 7/26/2009 1:31:08 PM

Add as Friend | Send Message

Hi lovestosing6, I agree, Rand Paul's suggestion of five years for mass murder is about as user friendly as community service and probation for a crime against humanity. www.newsweek.com/ron-paul-was-right-reps-decade-old-afghanistan-remark.. 'Ron Paul Was Right': Rep's Decade-old Afghanistan Remarks Resurface Amid Crisis - BY JACOB JARVIS ON 8/16/21 AT 11:07 AM EDT - Rand's dad, Ron, is a critical thinker and he would do well to follow his example and realize that playing politics can cause an allergic reaction and as a doctor, he might easily know that.

It's like interfering in Iraq. Saddam Hussein wasn't mister nice guy, but he knew how to deal with the tribes and it was relatively peaceful there until the US eliminated him. I was preparing quotes for what would be the equivalent of our Ministry of Transport, in Iraq. Given my exposure to diversity and equality in Canada, I was gobsmacked to read the quote would be refused if any of the tank trailers contained parts from Israel (even a nut, bolt, screw). And here's a huge sexist remark (!) I think if women were involved and say, it was about producing a garment with buttons. If the buttons from Israel were beautiful and functional, the women would say, let's have those! All that indicates is the type of person I am and I do wear a Hillary for Prison, 2016, t-shirt, guys! It's not what sex you are, it's what you do and what you believe in that counts. I love the US of A and I believe you have the chutzpah to stop this rubbish, more so than any other nation on this planet. I truly hope that Canadians will start to understand what's happening here. It's a travesty.

Reply | Mark as Spam | Posted On 9/22/2021 3:10:19 PM

Like Dislike

Kanadian45

Joined On 3/17/2021 8:48:36 PM

Add as Friend | Send Message

www.expandingawarenessrelations.com/are-covid-variants-named-after-5g-..

Reply | Mark as Spam | Posted On 9/22/2021 3:03:58 PM

Like Dislike

Meldeb3k
Joined On 5/4/2021 10:59:35 AM
Add as Friend | Send Message

I want to believe Dr Mercola's article about the current jab that's being administered in US vs Comirnaty. However, what I read, on several sites says that it's basically a name change and what is currently being used here in US has been FDA approved. Can someone cite something different than what I'm seeing? I need to get my ducks in a row, as my company is getting ready to mandate. I refuse to comply. Would appreciate some insight.

Reply | Mark as Spam | Posted On 9/22/2021 2:50:21 PM

Like Dislike

---

jen3070
Joined On 4/11/2017 12:46:47 PM
Add as Friend | Send Message

The biggest issue is that regardless of FDA approval, it should always be a CHOICE to be made by the would-be recipient. A choice without consequences, otherwise it's just coercion, which is supposed to be illegal. We need to stop talking about whether it's FDA approved or EUA only, because will it be safer when it IS FDA approved? No! Does it matter which it is? No! It still should be each person's choice, end of story. That's how we really need to fight it.

Mark as Spam | Posted On 9/22/2021 5:04:08 PM

Like Dislike

VB_Bob
Joined On 7/24/2021 7:21:44 AM
Add as Friend | Send Message

Biden has no authority to rule by fiat (Executive Order)... an EO must be grounded in federal law passed by Congress and approved by the President. There is no federal law giving Biden the power to mandate a vaccine for a disease such as COVID-19, a modest influenza by any REAL measure. Any employer who obeys Biden's illegal EO puts himself in legal jeopardy.

Reply | Mark as Spam | Posted On 9/22/2021 2:07:22 PM

Like Dislike

---

skweiler
Joined On 1/16/2010 10:08:44 AM
Add as Friend | Send Message

True, but the goal is probably to coerce employers who, in turn, will coerce their employees. After a person is coerced into vaccination Biden and anyone who is influencing him to take this action has won. No federal law could give Biden the power to mandate because health isn't a responsibility of the federal government. Even a state law wouldn't be just, so it wouldn't be obligatory. Also, an executive order is only relevant to the employees of the executive government. It is similar to a CEO issuing a just directive to his employees.

Mark as Spam | Posted On 9/22/2021 4:22:05 PM

Like Dislike

---

farmercist
Joined On 8/6/2007 8:53:55 AM
Add as Friend | Send Message

Don't quit. Make your employer fire you so you can sue for back pay.

Reply | Mark as Spam | Posted On 9/22/2021 2:03:15 PM

Like Dislike

---

mag4049

Joined On 10/17/2013 10:07:28 AM

Add as Friend | Send Message

I recently read a detailed article about Jacobson v Massachusetts. It says the case was not about forced vaccination. Jacobson refused to get a shot, and he was fined. He refused to pay the fine. I think he had had a reaction to the smallpox shot previously and didn't want another one. The court case determined that he had to pay the fine for refusing the shot. IT HAD NOTHING TO DO WITH FORCED VACCINATION. He never took the shot. I think the problem is the media says the case proves one thing, but it does not. Yet hardly anyone is giving detail on the court case, which does not support the conclusions of the media.

Reply | Mark as Spam | Posted On 9/22/2021 2:02:48 PM

Like Dislike

Dordee

Joined On 5/22/2012 12:47:41 PM

Add as Friend | Send Message

As many have said, Hitler is alive and lives in Washington.

Reply | Mark as Spam | Posted On 9/22/2021 1:59:23 PM

Like Dislike

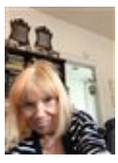

ConventCassie

Joined On 4/25/2021 4:35:39 PM

Add as Friend | Send Message

I think the Covid Vac. Mandates are backfiring. Whistleblowers are coming out of the woodwork. Knowing that Hospital employees will be let go by a certain date means they have 'nothing to loose'. So report, record, speak of the wrongdoings by the Hospitals…nothing to loose.

Reply | Mark as Spam | Posted On 9/22/2021 1:14:19 PM

Like Dislike

BluSkye

Joined On 6/15/2020 7:46:47 AM

Add as Friend | Send Message

There is a movement going on in every state to fight with our pens in court while we still have a constitution. If you wish to join the people in your state and be added, setup a Telegram account (messaging service which is free) and go to https://t.me/TTT_Roll_Call and scroll through the list to join your state group. Your voice and participation can help! I do not run any groups, just sharing.

Reply | Mark as Spam | Posted On 9/22/2021 1:01:10 PM

Like Dislike

---

jdistefano
Joined On 7/21/2021 11:41:57 AM
Add as Friend | Send Message

In Costa Rica the Supreme Court now states that is legal to vaccinate because social benefit vs individual rights

Reply | Mark as Spam | Posted On 9/22/2021 12:51:36 PM

Like Dislike

RedRavenSounds
Joined On 8/9/2021 12:25:52 PM
Add as Friend | Send Message

Years ago,late 1980's I worked for the government and part of that, was visiting the PRC. I did so on a number of occasions. I have SEEN communism first hand! And it is seared into my brain! People were told when to go to bed, when to get up (I called it the bull *** wagon - I asked our escort what was going on - every night a truck with bull horns comes around and same in the morning) He said - Oh its to tell people its time to go to bed and get up to be happy and get up ready to work or go to bed to be healthy! I saw people in the state owned markets, falling asleep because they had no interest. It was the job they were given. THE ONLY "color" I saw in Beijing and Chengdu, were the tiny private markets! The rest was just "gray". It was pretty horrible. The people were afraid to speak, not smile, etc. The Social Credit Score system puts a technological boot on the neck of the people. The "mandate" is the opening salvo. IF they get away with this - its a downhill slide. This is NOT the country I was born in and it is NOT the government I served. My intent is IF this stands, I will quit/retire and work for myself. POWER to the PEOPLE!

Reply | Mark as Spam | Posted On 9/22/2021 12:32:43 PM

Like Dislike

---

estanford
Joined On 10/25/2014 10:37:18 AM
Add as Friend | Send Message

the (little 't') United States of America, Incorporated Is a government services *corporation* (which, by the way is bankrupt and defunct currently).Being a corporation, it has as much power over the American people as McDonald's. So when the CEO of this obviously criminal corporation creates an executive order or a mandate, it is only for *federal employees*...It's OWN employees! Those EOs and mandates do not apply to Americans. WE Are the employers. THEY are our employees. Find out more here:tasa.americanstatenationals.org

Reply | Mark as Spam | Posted On 9/22/2021 12:28:33 PM

Like Dislike

---

gaw9735
Joined On 1/5/2021 1:23:13 PM
Add as Friend | Send Message

The people are also incorporated. Look at your ID documents, see the CAPITAL LETTERS. See the yellow fringe around the

flag [sometimes]. That is for maritime/corporate law/UCC, Uniform Commercial Code. It is The UNITED STATES that is a corporation not the United States. The United States is the original government of 1776.

Mark as Spam | Posted On 9/22/2021 3:48:37 PM

Like Dislike

---

lordbasil

Joined On 3/11/2007 1:57:54 PM

Add as Friend | Send Message

Somewhere in the constitution it says the court system has to be swift, not bogged down for years before cases are held in a court room. What I expect is delays. Mostly put together by the Justice Department itself. In this system, that even laws obviously being violated, can put off justice indefinitely. One thing is IF one party holds power, then they can indefintely keep impeachment off the table even when it is obviously needed. The real mafia here is the corporate control of much of our representatives. Yet, the same justice department that sent impeachment against Trump twice is unwilling to do the same thing against the party with a slim majority in the House. The same justice that convicted Roger Stone will not convict someone else with the proper political connections. That means the law is unequally applied. That brings up whether said law is actually constitutional. If it convicts one while giving free reign to others because of their political stand, then there is no justice.

Reply | Mark as Spam | Posted On 9/22/2021 12:18:58 PM

Like Dislike

---

billstri

Joined On 6/8/2008 9:16:45 PM

Add as Friend | Send Message

Can't fight Biden. He has infinite money. What money he can't extract from the taxpayer, he can print to fight against any lawsuit. He holds "the ultimate power in the universe". The White House can write up any law Biden asks for and Biden can pass it and enforce it. We no longer need Congress or the Supreme Court. To fight against Biden requires lots of little insignificant donations from lots and lots of people and lots and lots of little fund raisers. Most people that had been fully vaccinated without any known complications are on Biden's side. Vaccine propaganda may be the only way Biden can divert the attention of this country away from his failures at the Mexican border and in Afghanistan and runaway government borrowing.

Reply | Mark as Spam | Posted On 9/22/2021 12:12:48 PM

Like Dislike

---

rensmith23zohomail.com

Joined On 3/6/2021 6:03:22 PM

Add as Friend | Send Message

The money isn't Biden's. It seems infinite because it's fiat. Fake currency. All its value comes because the elitists say it has value. That said, I agree the bad guys are unstoppable. Everything about them is fake. But the Lie is pulverizing Truth. The Truth could set us free. But the Lie is too strong. The Lie shall win.

Mark as Spam | Posted On 9/22/2021 1:41:29 PM

Like Dislike

---

gaw9735

Joined On 1/5/2021 1:23:13 PM

Add as Friend | Send Message

We could all become liars and join up with the winners.

Mark as Spam | Posted On 9/22/2021 3:53:36 PM

Like Dislike

FredKapelski

Joined On 12/18/2020 10:19:38 PM

Add as Friend | Send Message

If anyone looks, this is a good time for the states to stand on the 10th Amendment. Biden is in obviously overstepped designated Constitutional authority, as in enumerated powers. Life would be so much easier if the Constitution was followed.

Reply | Mark as Spam | Posted On 9/22/2021 12:04:38 PM

Like Dislike

---

gary_ha

Joined On 8/27/2021 3:47:10 AM

Add as Friend | Send Message

Demand PCR cycles data, expose the foundational lie fueling this. All else is just the bleating of sheep. Of 208 comments, the number that mentioned PCR: 0

Reply | Mark as Spam | Posted On 9/22/2021 12:03:47 PM

Like Dislike

---

lordbasil

Joined On 3/11/2007 1:57:54 PM

Add as Friend | Send Message

The fact is we the people are going against the corporate interests in a scandal that actually reaches all the way to the Presidency of this nation. In cases dealing with the Mafia, the state has spent enormous sums of money to bring people to trial in excess of 90 million dollars. This was done in the 90s against a Mafia head. What is wrong with this? There is no justice. I am not saying criminal wrong was not done. It was. The point being in this particular system of justice money talks. No one has more resources than the Federal Government.

It should not be about money. But reality check here. It is. So if and when the federal government goes against Dr. Mercola it will do so with the full resources available to the Justice Department. No one should have that much power. We are witnessing just such power being used and it is likely it is being commanded by corporate drug companies. Under this law system all the cards belong to the prosecutors. Only when massive corruption causes the death of an unusually large number of people and the public demands change will any of this go away.

As it is, this country appears to the world as corrupt. Do they care? If the system were anywhere close to justice impeachment charges would have all ready been filed in the House and well on their way to the Senate. But while one political party holds a slim majority in the House, so much for justice. All of that may change simply because ironically the Congress may be the first to feel the approaching likely death toll in its own chambers. Congressional immunity? It simply does not work against any plague. Nature will prove that. Publishing is by the authority of those that own the media. Until that is broke up expect no help from that area.

Reply | Mark as Spam | Posted On 9/22/2021 12:02:28 PM

Like Dislike

ColdTurkey

Joined On 12/16/2019 8:14:58 AM

Add as Friend | Send Message

Please do not fly United Airlines. My son, a United Employee for twenty-five years, is being forced to retire at the end of this month because he refuses to place that poison into his body. He applied for the religious exemption but was turned down. He cannot really afford to retire, it it is that or accept the poison and place his life in jeopardy. Again, please do not fly United Airlines.

My own experience in regard to this so-called vaccine: A close friend and fellow worker for over 40 years got both shots. Afterwards, his heart valve began gushing blood, and he had to submit to a a life-saving operation. My brother got both shots and afterwards developed Parkinson Disease and needs someone with him 24 hours a day. He also developed Covid and was hospitalized with that. A good friend of ours, a 93 year old Gold Star mother got the shot at the insistence of a neighbor, and then was found unconscious on her living room floor from a stroke the day after getting her second shot and was rushed to the hospital. A friend and co-worker of my daughter began feeling ill after getting her second jab. She was a healthy 47-year old. Two weeks later she was rushed to the hospital where she died the same day.

Reply | Mark as Spam | Posted On 9/22/2021 11:51:49 AM

Like Dislike

---

rensmith23zohomail.com

Joined On 3/6/2021 6:03:22 PM

Add as Friend | Send Message

The globalists plan on ending the airline industry in a couple years. How many airline workers consenting to these "vaccines" are aware of this?

Mark as Spam | Posted On 9/22/2021 1:58:44 PM

Like Dislike

ReluctantWarrior

Joined On 1/29/2018 8:51:53 AM

Add as Friend | Send Message

It may seem simplistic and naive but the President's edict is unconstitutional. You can call it an executive order but it does not have the force of law unless people fall for the deception and follow it. Ignore the impostor in the White House.

Reply | Mark as Spam | Posted On 9/22/2021 11:28:52 AM

Like Dislike

Jackaroni

Joined On 4/4/2009 8:32:35 AM

Add as Friend | Send Message

The vaccine doesn't provide immunity, doesn't contribute to herd immunity, and doesn't protect the virus from being spread from one person to another!!! It only (supposedly) reduces the severity of symptoms. I keeping repeating this mantra, but few believe me. Even Fauci and various health authorities admit that the vaccines don't provide immunity, but in the same breath push vaccines to achieve herd immunity. WTH??? Why aren't more people questioning this warped logic? Can't they see that large numbers of the vaccinated are getting the virus anyway? Weak minded people are easily manipulated.

Reply | Mark as Spam | Posted On 9/22/2021 11:11:29 AM

Like Dislike

Sue275

Joined On 7/16/2021 3:03:58 AM

Add as Friend | Send Message

@TheOrage: Why discriminate against the previous 3 plumbers? They need work too. This sort of behavior is not helpful at all. I firmly believe we will maintain our own integrity by not mistreating or discriminating against others based on their vax status. I think things would go a lot smoother if we would all extend one another the same courtesy.

Reply | Mark as Spam | Posted On 9/22/2021 11:09:25 AM

Like Dislike

---

rensmith23zohomail.com

Joined On 3/6/2021 6:03:22 PM

Add as Friend | Send Message

I guess the idea is they can find it more easily.

Mark as Spam | Posted On 9/22/2021 1:59:40 PM

Like Dislike

---

arthurrieloutlook.com

Joined On 1/5/2021 7:58:06 AM

Add as Friend | Send Message

Sue275, Every single human being has rights to self-ownership personal liberty; and private property rights, including the rights to freedom of association; freedom of non-association, including peaceful discrimination for any reason whatsoever; and freedom of contract. Therefore, that fellow quizzing those three plumbers was exercising his rights by boycotting the two plumbers who had gotten the jab. He didn't violate their rights by refusing to do business with them because they had no legitimate right to the job. Neither did the plumber he hired. The job was based on mutual consent and mutually voluntary contractual agreement.

I boycott business owners because of the cowardice that they display by complying with government operators' diktats that they require their customers and employees to wear a mask while on their private business property. I would boycott them even if government operators were not compelling them. (BTW: a private sector business is private property. It does not become "the people's property" by its being open to the public. The owner still reserves the right to refuse service to anyone.).

I shun people whom I see wearing a mask because they demonstrate by wearing it that they mindlessly do what the are told instead of thinking critically and independently. If a masked person approaches me wanting to tell me something, I stop that person and say that I will grant him/her my permission to speak to me if s/he will do so as a human being and not like a muzzled slave or human stockyard animal by first removing the mask. If s/he refuses to remove the mask, I tell him/her to move along. I don't bother to try to educate them, for one cannot educate the militantly incorrigible.

Mark as Spam | Posted On 9/22/2021 9:03:14 PM

Like Dislike

---

memyselfampi

Joined On 11/25/2008 5:49:22 PM

Add as Friend | Send Message

Fox News is anti-American, Controlled Opposition. They are owned by Murdoch who is a globalist and are told what they can and can't report on. They just report things we already know, but put an angry face on and act appalled to make us Patriots THINK we have a voice. We don't. If you're still getting your "news" from them, you are drinking the Kool-Aid and subject to globalist brainwashing.

Reply | Mark as Spam | Posted On 9/22/2021 11:00:29 AM

Like Dislike

RedRavenSounds

Joined On 8/9/2021 12:25:52 PM

Add as Friend | Send Message

Jack-out as was said in the Matrix. Yank that propaganda sewer pipe, nothing good comes out of it. Frank Zappa once sang "I'm the Slime (coming out of your TV set) and its not gotten better since Frank passed. DO NOT use social media - decouple, read books (the kind made with paper), work out, keep your immune system strong, don't put GMO poison into your body. Eat right and sleep right. meditate, Do your own research based upon data. But most of all spread as much love as you can to anyone receptive to it.

As for me? This is MY body for as long as its "rented" to me in this incarnation. It does not belong to a foreign invader (a government). When you hate or fear, it feeds the beast and their lies. I avoid people because I don't know who has had the clot shot and is spewing poisonous spike proteins. I am concerned that those who will refuse the clot shot, and instead PCR test weekly will be put on a list, as the social credit score communist agenda is rolled out. AND BTW, did you see that these pseudo-false--gods have successfully made a human-Simeon (monkey) chimera??? POWER to the PEOPLE! (Right on!)

Mark as Spam | Posted On 9/22/2021 12:56:31 PM

Like Dislike

---

rensmith23zohomail.com

Joined On 3/6/2021 6:03:22 PM

Add as Friend | Send Message

Yep. Just because the rest of the MSM rails against Fox doesn't make it on our side. It's like Emmanuel Goldstein in 1984. I suspect Trump played a similar role.

Mark as Spam | Posted On 9/22/2021 1:05:21 PM

Like Dislike

---

memyselfampi

Joined On 11/25/2008 5:49:22 PM

Add as Friend | Send Message

RedRaven: YES and AGREE to everything you said. We WILL win but it's going to be a nightmare until then. Hang tough!

Mark as Spam | Posted On 9/22/2021 1:30:43 PM

Like Dislike

---

memyselfampi

Joined On 11/25/2008 5:49:22 PM

Add as Friend | Send Message

Ren: Yep, I'm still on the fence with Trump. Was a huge supporter and thought he did some great things but there are some things that just aren't adding up right now. The "elites" may have gotten to him with death threats to him and his family, he may be playing them in a 10-D chess game or he may have bee with them from the start. I feel quite clear about all that's transpired and the hoaxes but Trump is a conundrum to me at this point and I don't know if I trust him.

Mark as Spam | Posted On 9/22/2021 1:34:51 PM

Like Dislike

---

memyselfampi

Joined On 11/25/2008 5:49:22 PM

Add as Friend | Send Message

GOP Chairwoman and niece of Mitt Romney, Ronna McDaniel is an anti-American TRAITOR. She knows ALL ABOUT the rigged voting machines that Mitt and Soros have been using for several years now to steal elections that have kept RINO Romney and so many other "elites" in positions of power. She is SCUM.

Reply | Mark as Spam | Posted On 9/22/2021 10:51:02 AM

Like Dislike

---

mirandola

Joined On 6/27/2014 7:00:58 AM

Add as Friend | Send Message

It's very simple. The 14th amendment prohibits government over reach. "No State shall make or enforce any law which shall abridge the privileges or immunities of citizens of the United States; nor shall any State deprive any person of life, liberty, or property, without due process of law; nor deny to any person within its jurisdiction the equal protection of the laws." This means that: The President can Not grab unilateral dictatorship powers.

The Constitution can NOT be suspended and put on hold...for any reason, even for legitimate emergencies, let alone for bluffed pandemic "emergencies" based on overbloated death and contagion figures. Attorneys general, GOP lawmakers agree and are filing lawsuits, or taking action on other levels: www.bitchute.com/.../GdlkQYHrc5Dv Noncompliant: Florida's ex-attorney general tells us about our vaccine rights and where the law is on our side standforhealthfreedom.com/press-release/or-senators-grand-jury-petitio.. two Oregon senators are requesting Grand Jury investigation into the CDC's artificial balooning of COVID19 death statistics

www.youtube.com/watch Arizona attorney general lambasts Biden mandates, excellent legal arguments ~ www.youtube.com/watch Texas attorney general candidate, president can't just grab mandating powers ~ www.youtube.com/watch GOP congresswoman, Biden acting like dictator, 13 governors planning to fight mandates ~ www.youtube.com/watch GOP lawmaker files lawsuit. Note the unprofessional, undermining behavior of others gathered with her, shills? THEY look really bad, not the lawmaker. ~ www.youtube.com/watch Fox News great discussion re socio political climate

Reply | Mark as Spam | Posted On 9/22/2021 10:48:17 AM

Like Dislike

PatchWood

Joined On 8/15/2009 9:54:53 AM

Add as Friend | Send Message

People are willingly falling for the DECEPTIONS and LIES and the FEAR-PROMOTING ENTERTAINMENTS FLOODING INTO THEIR SENSES AND CREATING A SELF HYPNOSIS OF EXTRAORDINARY MAGNITUDE. Sheep & Cows are more awake than a lot of people I see and know.

Reply | Mark as Spam | Posted On 9/22/2021 10:45:33 AM

Like Dislike

dejure
Joined On 8/23/2009 3:38:11 PM
Add as Friend | Send Message

There are two united states. The one spelled using upper case letters, the United States, is found in the District of Columbia. Its powers are defined [and limited to those in] the federal constitution. Then we have the several, united states. Each is a sovereign country. Each, also, has a constitution. The 9th and 10th amendments to the federal constitution make clear the several states, and the citizens associated with them, have ALL the powers not, specifically, delegated the U.S. In short, the several states work as checks and balances against a rogue federal government. Creepy-Dementia Joe, by his threatened act, is openly and notoriously admitting he has no respect for those or other checks and balances and, essentially, is saying he purposes to overthrow our established form of government. __ "He also said he'd use his "power as president" against any governor unwilling to follow the order 'to get them out of the way. . . .'"

Reply | Mark as Spam | Posted On 9/22/2021 10:39:00 AM

Like Dislike

---

rensmith23zohomail.com
Joined On 3/6/2021 6:03:22 PM
Add as Friend | Send Message

The best solution is for red states to become self sustaining and only trade with each other. Then quit sending taxes to the parasites on the East Coast and tell Xiden he can go the way of King George. We would all love to get out of Dementia Joe's way. I think they plan for us to turn violent. Simply breaking off would have the element of surprise. Xiden has become a possessed puppet. Like Chucky. Even smiles like him sometimes.

Mark as Spam | Posted On 9/22/2021 12:57:43 PM

Like Dislike

---

jdarnall64
Joined On 12/24/2009 9:45:21 AM
Add as Friend | Send Message

Who cares what Elizabeth W thinks or does. She is just one woman that hates Trump and all those that support him. Conservatives don't much care for either. Amazon is a liberal organization but they love the $$ in millions Republicans, Conservatives and Christians spend there. That could be in Jeopardy.....

Reply | Mark as Spam | Posted On 9/22/2021 10:32:02 AM

Like Dislike

---

phales
Joined On 8/19/2020 9:44:27 AM
Add as Friend | Send Message

If you were to get a Vaccine, which one would you choose? 31yr Male, active daily but desk job, fairly clean eater/faster, take my supps (mag, zinc, d/k2, boron). In Canada it is becoming increasingly difficult to have any semblance of a life without exposing yourself to one form of these Jabs. All indoor facilities are basically off limits. You become a social pariah. Employers are also starting to heavily mandate their own policy towards forced vaccinations to work for them or do business with them.

Looking at the J&J since its a 1 and done shot. This does go against my morals, convictions and understanding that I have built up these last 2 years, and rights to self autonomy. Its a really tough spot and weighs on the soul. Along with this, Canada just reinstated the drama teacher so it shows that the majority of Canada is looking for more of the same we have seen these past 2 years. I'm looking to get out of this country at this point as I don't agree with this entire pandemic response or the political games that I have become more aware of throughout. Florida/Texas seem like reasonable options. Any other thoughts?

Reply | Mark as Spam | Posted On 9/22/2021 10:10:06 AM

Like Dislike

---

tallulah3

Joined On 4/21/2021 9:26:59 AM

Add as Friend | Send Message

Don't get it. It's not worth dying over

Mark as Spam | Posted On 9/22/2021 1:54:38 PM

Like Dislike

---

arthurrieloutlook.com

Joined On 1/5/2021 7:58:06 AM

Add as Friend | Send Message

phales, You said, "Looking at the J&J since its a 1 and done shot. This does go against my morals, convictions and understanding that I have built up these last 2 years, and rights to self autonomy. Its a really tough spot and weighs on the soul." A "tough spot ?" Are you serious ?? This should be a no-brainer ! Take any of those shot(s), and your good health is done for life. Refrain from taking them, and you retain that good health, which is one of your three most valuable, irreplaceable assets, the other two being your abilities to think (reason), and choose how you act and how and what you think (volition).

You ask, "Florida/Texas seem like reasonable options. Any other thoughts?" If you want warn weather in winter, Florida over Texas. Also Florida over Texas because of Texas' recent draconian anti-abortion law. Women have the same legitimate individual rights as men possess, including the rights to self-ownership, personal liberty, and bodily autonomy. Any law that violates the legitimate individual rights of female human beings poses a threat to those same rights of male human beings.

Florida has a psychopathic sheriff (a redundancy; all government emloyees are psychopaths or sociopaths) in Pasco County who wants to lock people up for producing and reading pornography, and engaging in any mutually consensual adult sexual activity. He has a lot of devotees among the bible-buggerers. Don't settle anywhere in Pasco County. If cold winters are no bother, consider New Hampshire. No state income taxes, no sales taxes. High property-tax theft, however, which causes rents to be high, but that varies a lot from county to county. The Free State Project is based in NH. Read about it.

Mark as Spam | Posted On 9/22/2021 10:35:07 PM

Like Dislike

---

purvisinvestrments

Joined On 6/20/2006 7:25:56 AM

Add as Friend | Send Message

When you muscle test fauci you get that he has not had the shot

Reply | Mark as Spam | Posted On 9/22/2021 9:51:44 AM

Like Dislike

---

drchuck48

Joined On 6/19/2006 3:21:08 PM

Add as Friend | Send Message

There is a proven method of dealing with issues of governmental attempts at control and the dismissal of our rights as citizens of the U.S. Vote every single democrat out of office in the upcoming election and in 2024. I'll give a pass to Joe Manchin-D, W-VA, who seems to understand what's going on with the Democrats and looks for common ground on most issues. He should be encouraged to switch parties.

Reply | Mark as Spam | Posted On 9/22/2021 9:49:27 AM

Like Dislike

---

rflagg249

Joined On 6/20/2006 2:34:03 AM

Add as Friend | Send Message

The higher the rate of vaccination, the higher the rate of hospitalizations.

Reply | Mark as Spam | Posted On 9/22/2021 9:35:48 AM

Like Dislike

KingofthePaupers

Joined On 11/1/2010 5:11:29 PM

Add as Friend | Send Message

The best way is to use my Amazon book Covid Mortality Hyped Hundredfold explaining how they compared the Covid CFR Apple to the Flu IFR Orange to dupe the world into thinking it's 100 times worse than it really is. Being tricked by an Apple Orange comparison could rouse to anger.

Reply | Mark as Spam | Posted On 9/22/2021 9:32:56 AM

Like Dislike

---

moxa1man

Joined On 6/19/2006 1:57:04 PM

Add as Friend | Send Message

It's time to resist this fascist tyranny by any means necessary. YOUR VERY LIVES DEPEND ON IT. Vaccination is an assault with a deadly weapon and a crime against humanity. ACT ACCORDINGLY.

Reply | Mark as Spam | Posted On 9/22/2021 9:21:28 AM

Like Dislike

---

wink0069

Joined On 4/1/2018 7:01:53 AM

Add as Friend | Send Message

The vaccine is the devils brew and those that push it work for Satan .

Reply | Mark as Spam | Posted On 9/22/2021 9:08:12 AM

Like Dislike

---

lorib22
Joined On 6/19/2006 10:24:35 AM
Add as Friend | Send Message

Its a shame to have a president that doesn't care about the people in the United States and I certainly will not get vaccinated never have since I don't believe in vaccines and I am 79 and great health and I do not take medications. I love Dr. Mercola's supplements and listen to whatever he says and love his website. I also ordered his book and love it. Keep up the great work Dr. Mercola I believe in what you write and say. Thank You 🙏. Lori.

Reply | Mark as Spam | Posted On 9/22/2021 8:59:06 AM

Like Dislike

---

soladido
Joined On 6/19/2006 3:18:57 AM
Add as Friend | Send Message

Russell Brand for President!

Reply | Mark as Spam | Posted On 9/22/2021 8:39:53 AM

Like Dislike

---

resonnant
Joined On 6/20/2006 6:38:54 AM
Add as Friend | Send Message

What's refreshing and a relief about this news is that local government is fighting back. Biden's campaign lies are now exposed and businesses are ready to take him to court. WE THE PEOPLE.

Reply | Mark as Spam | Posted On 9/22/2021 8:27:21 AM

Like Dislike

---

scottcurtis5472gmail.com
Joined On 1/11/2021 4:45:54 AM
Add as Friend | Send Message

question for the community - my employer is requesting all employees attest to their vaccination status. failure to complete the attestation may result in corrective action up to and including termination of employment. i love (and need) my job..... what would you do??

Reply | Mark as Spam | Posted On 9/22/2021 8:24:25 AM

Like Dislike

---

sopricon
Joined On 6/2/2012 4:51:32 PM
Add as Friend | Send Message

Quietly go to the employer and respectably talk about your feelings about the shots. If that does no good, meet in a quiet, away from other employees eyes and ears and tell them how hard you work and want to stay there but if you are fired they will know what an ass whipping like no other is felt. If me and my family are to be hurt, so will yours be visiting you in the hospital. In the majority of cases a good understanding is the best solution. Leave the meeting being very humble!

Mark as Spam | Posted On 9/22/2021 9:53:26 AM

Like Dislike

---

rrealrose

Joined On 11/10/2011 8:59:01 AM

Add as Friend | Send Message

Whatever you do, do not quit. Cannot qualify for unemployment... Don't know if you live in a red or blue state. I would also print and take the 24 AG's letter to Biden and have your management review that letter. Its well written and it shows major issues these 24 state's (may be 26 by now) attorney generals' see, aside from it being unconstitutional. See my post somewhere above, US News link. My guess is any managers who mandate this shot, will also be liable for any damages. OSHA has already mentioned they are not interested in paying for shot damage. This leaves these larger corporations liable for on the job injury. Am not telling you to cave and get the shot/jab.

Mark as Spam | Posted On 9/22/2021 11:56:54 AM

Like Dislike

---

skweiler

Joined On 1/16/2010 10:08:44 AM

Add as Friend | Send Message

You could preemptively go to court and get an (ex parte) restraining injunction. This would prevent your employer from firing you under penalty of contempt. There are those who recommend that you should refuse and get fired. If that is the case you would have "the high ground" in any legal proceedings. However, depending on your financial situation it may not be a great idea. Granted, you probably could get a preliminary injunction (Which might be granted within a week?) to make them take you back, and not fire you again for refusing to attest that you are vaccinated again. A generic common law cause of action relevant here is coercion (duress). In fact, coercion is a crime in at least one state.

Mark as Spam | Posted On 9/22/2021 4:11:57 PM

Like Dislike

---

arthurrieloutlook.com

Joined On 1/5/2021 7:58:06 AM

Add as Friend | Send Message

scottcurtis5472gmail.com, Quit, and find work under the table. Don't worry about not qualifying for unemployment "insurance", a welfare scheme like any other funded by tax-theft (legalized theft, but theft nonetheless). Besides, you would likely find another job before you received your first unemployment check. Never mind suing or getting an injunction. That is a waste of your time and money that's better spent on looking for opportunities. Look for employment at places that do not comply with mask and vaccine mandates. Several of them are listed online, and they are legitimate. If you are at least 62 and qualify for SS, sign up for it (consider it restitution for what you were forced to "pay in" to it). It will be less than you receive at full retirement age, but consider this: a dollar today will buy more than a dollar tomorrow, and you might have died before you reach that age.

Mark as Spam | Posted On 9/22/2021 10:45:25 PM

Like Dislike

00

Joined On 6/21/2007 2:15:29 PM

Add as Friend | Send Message

The apple doesn't fall far from the tree.... we all know Hunter Biden has been selling "Biden" for years. I've been obsessed by finding out who is paying hospitals for the covid diagnosis... well, a nurse told me "It's the drug companies". Of course it is. The root of all evil. And I'm betting the drug companies are also paying Joe Biden. He is our president and he has all of us up for sale. There is proof that Pfizer gave his campaign 250,000. USD.

Reply | Mark as Spam | Posted On 9/22/2021 8:18:29 AM

Like Dislike

---

randymcarthur

Joined On 6/20/2006 2:25:28 AM

Add as Friend | Send Message

President Biden and all of us, you included Dr. Mercola, adjust and change our minds to accomplish necessary goals when we receive new information.

Reply | Mark as Spam | Posted On 9/22/2021 8:02:07 AM

Like Dislike

---

maxandfrancis

Joined On 10/6/2006 2:41:23 PM

Add as Friend | Send Message

Biden is NOT the elected President! Wake up and smell the gunpowder!

Mark as Spam | Posted On 9/22/2021 8:15:41 AM

Like Dislike

---

arthurrieloutlook.com

Joined On 1/5/2021 7:58:06 AM

Add as Friend | Send Message

randymcarthur, Precisely what "new information" has Biden received that justifies and legitimaizes his "vaccine" mandate ? Please cite facts, not politicized "data".

Mark as Spam | Posted On 9/22/2021 10:51:48 PM

Like Dislike

---

brodiebrock12

Joined On 9/18/2008 1:31:51 PM

Add as Friend | Send Message

Gates and Fauci all along have said CCP is the perfect model

Reply | Mark as Spam | Posted On 9/22/2021 7:57:39 AM

Like Dislike

Leahoz
Joined On 2/2/2020 9:55:19 AM
Add as Friend | Send Message

Funnel Director John O'Looney has been banned from social media and has been deregistered as a funeral director.... WOW. they really don't want the truth told.

Reply | Mark as Spam | Posted On 9/22/2021 7:39:39 AM

Like Dislike

Karmala
Joined On 3/3/2010 6:52:06 AM
Add as Friend | Send Message

Notice that the only people he requires to take the vaccine are Americans. There are countless thousands of unvaccinated people entering our country every day... legally and illegally... yet there are no efforts to force vaccinations upon them or refuse their entry. Tell me again why I am supposed to trust ANYTHING the government has to say.

Reply | Mark as Spam | Posted On 9/22/2021 7:18:00 AM

Like Dislike

---

rensmith23zohomail.com
Joined On 3/6/2021 6:03:22 PM
Add as Friend | Send Message

Biden also said the UPS workers don't have to take the jab. I guess he owed them one.

Mark as Spam | Posted On 9/22/2021 1:02:39 PM

Like Dislike

---

arthurrieloutlook.com
Joined On 1/5/2021 7:58:06 AM
Add as Friend | Send Message

Karmala, You said, "Notice that the only people he [Biden] requires to take the vaccine are Americans." Not all Americans. All US Postal Service employees (600,000+) and all members of Congress are exempt.

Mark as Spam | Posted On 9/22/2021 10:53:46 PM

Like Dislike

NewlandsWanderer
Joined On 6/11/2015 6:59:28 AM
Add as Friend | Send Message

Some Aussie police have totally lost their humanity. Those behind this agenda are simply evil: (Disturbing footage)
twitter.com/.../1440600441876664320

Reply | Mark as Spam | Posted On 9/22/2021 6:52:11 AM

Like Dislike

Randyfast

Joined On 5/6/2010 8:42:42 PM

Add as Friend | Send Message

...and they wonder why people call them PIGS! Evil has taken over this "civilization" and evil is anything but "civilized"!

Mark as Spam | Posted On 9/22/2021 8:09:58 AM

Like Dislike

---

rensmith23zohomail.com

Joined On 3/6/2021 6:03:22 PM

Add as Friend | Send Message

Have they gone through training to make them brutal? The Aussie police don't act normal.

Mark as Spam | Posted On 9/22/2021 8:27:14 AM

Like Dislike

00

Joined On 6/21/2007 2:15:29 PM

Add as Friend | Send Message

I really feel for the police, they "know not what they do"... they think they are doing what is best for humanity... trying to stop the virus.

Mark as Spam | Posted On 9/22/2021 8:35:03 AM

Like Dislike

---

kanajelly

Joined On 5/21/2018 10:29:35 AM

Add as Friend | Send Message

This is so sad :(That little boy will never forget the trauma

Mark as Spam | Posted On 9/22/2021 11:52:58 AM

Like Dislike

---

baronkb

Joined On 12/3/2009 5:49:13 PM

Add as Friend | Send Message

Hopefully the resistance movements to the anti-American, totalitarian 0Biden regime will create and continue a groundswell of resistance to all things Dem0cRAT and 0Biden. The regime needs to be taken down, slammed down harshly in a manner that will discourage the anti-American, America-Last woke tyranny for decades.

Reply | Mark as Spam | Posted On 9/22/2021 6:47:26 AM

Like Dislike

Leahoz

Joined On 2/2/2020 9:55:19 AM

Add as Friend | Send Message

Hi all, for some light listening, history is a LIE agreed upon. www.bitchute.com/.../zveuj9o1TuqS

Reply | Mark as Spam | Posted On 9/22/2021 6:39:05 AM

Like Dislike

RoV2021

Joined On 5/23/2021 12:14:09 PM

Add as Friend | Send Message

Thank you Dr. Mercola, we love you! I am so so very sorry you have to put timers on these articles, you are a gift to all of us and this is so unfair, even repulsive. Those mandates are costing people jobs as they are walking out! This is going to hurt the economy, hurt America some more as all of this is doing! I think it is intentional. We need to pray and defend with law and order. This is another excellent article and so appreciated. Blessings to you always!

Reply | Mark as Spam | Posted On 9/22/2021 6:23:39 AM

Like Dislike

John21601

Joined On 5/6/2021 2:06:33 PM

Add as Friend | Send Message

Reichschancellor Biden wouldn't recognize the truth if she came and smacked him silly upside the head...which clearly she has been doing during his entire political career...at least based on his demented behavior since before the election. Clearly that kind of thing takes its toll.

Reply | Mark as Spam | Posted On 9/22/2021 6:05:12 AM

Like Dislike

---

gle1013

Joined On 6/2/2014 7:16:05 AM

Add as Friend | Send Message

Dr. Mercola, you might also point out that most legal scholars have confined Jacobson to its facts and don't cite it as precedent, but more importantly the penalty for not vaccinating was a fine, $5 if I recall. No one was forced to vax…

Reply | Mark as Spam | Posted On 9/22/2021 6:03:32 AM

Like Dislike

---

ghfinn

Joined On 2/9/2016 7:51:02 AM

Add as Friend | Send Message

There are many in mental institutions with more mental facilities than Looney Tunes.

Reply | Mark as Spam | Posted On 9/22/2021 5:59:28 AM

Like Dislike

---

lovestosing6

Joined On 8/26/2013 8:44:35 AM

Add as Friend | Send Message

Well aware, adults and young adults alike, in the South they're full up!

Mark as Spam | Posted On 9/22/2021 6:14:32 AM

Like Dislike

---

wil7144

Joined On 2/13/2018 3:55:45 AM

Add as Friend | Send Message

http://www.idcacademy.org/

Reply | Mark as Spam | Posted On 9/22/2021 5:48:49 AM

Like Dislike

---

mar17371

Joined On 6/27/2019 11:19:49 AM

Add as Friend | Send Message

I had no intention of buying your book Dr Mercola because I figured I was hearing all that was in it in your newsletter emails. Then you said a day or two ago what the satanic followers are pressuring Amazon to do-to stop selling it. So I ordered your book & a Mark Levin book on Marxism a few days ago, should be here tomorrow. Thank you for all the work you do to educate people. The time is short.

Reply | Mark as Spam | Posted On 9/22/2021 5:15:02 AM

Like Dislike

---

beachguy

Joined On 7/11/2010 11:19:08 AM

Add as Friend | Send Message

Jacobson v. Massachusetts gave Massachusetts the right to mandate a vaccination, not the federal government.

Reply | Mark as Spam | Posted On 9/22/2021 4:56:40 AM

Like Dislike

---

arthurrieloutlook.com

Joined On 1/5/2021 7:58:06 AM

Add as Friend | Send Message

Not quite. Read the case. Most people have not, so they mistakenly presume as you do.

Mark as Spam | Posted On 9/22/2021 10:55:51 PM

Like Dislike

Almond

Joined On 2/26/2008 4:23:33 PM

Add as Friend | Send Message

The frog is already in hot water. The feds are taking the easy pickings first--the sheeple and those who can be coerced out of fear for losing their job or business. They will come for the rest of us next. I had a sad conversation with a younger person today. He was adamant that he was not getting the vaxine because he does not trust the govt or the vaccine--does not believe Fauci. He also said that unfortunately, most in his generation are mind-controlled zombies who will acquiesce without protest... go along to get along. I pointed out how much young people have to lose if unvaccinated... denied higher education, limited employment opportunities, restricted travel and entertainment access--and, ultimately much higher taxes. He said, "I never thought of it that way... so I am sure most young people have not either. They have so much of their life, well-being and livelihood to lose.

Reply | Mark as Spam | Posted On 9/22/2021 4:42:26 AM

Like Dislike

---

lovestosing6

Joined On 8/26/2013 8:44:35 AM

Add as Friend | Send Message

Gut wrenching. From "we'll give you free tickets to a concert" to "we'll up your pay" ... is the theme around here for young adults who could have gotten it naturally, had the antibodies, and been resistant to the mutations ... There's definitely a split of those who will NEVER get it and those who were like, "Ya, I'll do it for free concert tix!" ... heart breaking.

Mark as Spam | Posted On 9/22/2021 6:20:25 AM

Like Dislike

Guillermou

Joined On 4/7/2015 8:47:48 AM

Add as Friend | Send Message

The “vaccine” for young people and children is the greatest criminal act that is happening. The immediate and especially long-term effects will mortgage your health for life, Normal vaccines have been seen to cause autism and serious diseases and mRNA vaccines will be much worse in the course of time, Also it does not make any sense to demand vaccination because a large majority of young people already have natural immunity

Estimates come from the UK Office for National Statistics (ONS), which performed blood tests on people aged 16-24 in the country's four major political subdivisions - Scotland, Wales, England and Northern Ireland, almost Nine out of 10 people in the UK between the ages of 16 and 24 already have antibodies to protect against COVID-19. 86.9 percent of young people in Wales have COVID-19 antibodies. In Northern Ireland, the figure is 87.2 per cent. In Scotland and England, this number increases slightly to 88.7 percent. They have been infected by COVID-19 and have recovered from it.

The ONS also performed blood tests on other age demographic groups. The government agency also found that artificial antibody levels among the oldest age groups who were the first to get vaccinated in December 2020 were falling very rapidly. Natural immunity is much higher in level and in time and with an almost zero risk among young people except for serious previous pathologies, www.dailymail.co.uk/news/article-9997271/Almost-90-16-24-year-olds-Cov..

Mark as Spam | Posted On 9/22/2021 7:02:00 AM

Like Dislike

Almond

Joined On 2/26/2008 4:23:33 PM

Add as Friend | Send Message

Guilllermo and all... The presence of antibodies is not the same as immunity.

Mark as Spam | Posted On 9/22/2021 7:16:47 AM

Like Dislike

Guillermou

Joined On 4/7/2015 8:47:48 AM

Add as Friend | Send Message

Yes, Almond, The report gives results of antibodies produced by the asymptomatic contagion of the coronavirus. You can have natural immunity through memory T cells without having antibodies, but also people infected with covid form antibodies through natural immunity. The natural immunity that Dr. Mercola reported is 13 times more effective than the delta variant vaccine is being discredited. In this natural immunity memory T cells are essential. We must consider that T cells have three main functions:

• They use chemical messengers to activate other cells of the immune system to start the adaptive immune system (helper T cells). • Detect virus-infected cells or tumor cells and destroy them (cytotoxic T cells). • Some helper T cells become memory T cells after the infection has been defeated. They can "remember" which germs were defeated and are then ready to activate the adapted immune system quickly if there is another infection. The latest serology survey conducted by the Indian Council for Medical Research (ICMR) found that at least two out of three people in India have antibodies against coronavirus (COVID-19), and probably more people natural immunity, against the disease. www.ft.com/.../2f6c0907-a556-414a-920c-88c8ce482ed1

Mark as Spam | Posted On 9/22/2021 2:12:24 PM

Like Dislike

Almond

Joined On 2/26/2008 4:23:33 PM

Add as Friend | Send Message

Reply to Guillermo and all... Primare non nocere. The first law of medicine, "First, do no harm." We already know the jab is harmful to people with natural immunity, so, effectively, so (probably?), the majority of people being vaxed are actually being harmed.

Mark as Spam | Posted On 9/22/2021 2:16:58 PM

Like Dislike

Guillermou

Joined On 4/7/2015 8:47:48 AM

Add as Friend | Send Message

Almond, we agree, but natural immunity by contagion by the current coronavirus and other previous coronaviruses and can

Almond, we agree, but natural immunity by contagion by the current coronavirus and other previous coronaviruses and can happen by memory T cells, but antibodies can also be developed by natural immunity. The study is for natural immunity, not for vaccines.

Mark as Spam | Posted On 9/22/2021 2:23:57 PM

Like Dislike

NaplesDan

Joined On 11/14/2018 9:10:23 AM

Add as Friend | Send Message

Here's the rub kids, the way they present their data makes it look like the vaccines are responsible for the antibody increases.

Something ain't right here.

Mark as Spam | Posted On 9/22/2021 2:45:09 PM

Like Dislike

Guillermou

Joined On 4/7/2015 8:47:48 AM

Add as Friend | Send Message

Yes, NaplesDan, but it must be considered that few children have been vaccinated. Most will be due to coronavirus infection- The terrible thing is to think that children have been locked in their homes for lack of air and sun in the middle of nature. In addition to the serious danger to mental and physical health of the terrible masks. Overall, the risk of children of all ages contracting COVID-19, Dr Mercola reported, is so small A study published on July 7, 2021, which looked at deaths in children in the UK during the first 12 months of the pandemic, found that 99.995% of children diagnosed with COVID-19 survived. It turns out that all the children who died suffered from pre-existing diseases, such as cancer.

Many children have a natural immunity to COVID-19 and they are also not significant vectors of transmission. Therefore, there is really no need to impose draconian COVID restrictions on children out of fear for their safety or that of others, let alone a vaccine that will have consequences for their health throughout their lives. However, Pfizer Vaccine Could Be Authorized for Kids Ages 5 to 11 in October and is preparing 120 pop-up vaccination sites for children throughout New York State and more.

A murder of defenseless children. childrenshealthdefense.org/defender/covid-nw-pfizer-vaccine-could-be-a.. (09/13/21) 120 POP-UP VACCINATION SITES TO TARGET KIDS ACROSS NEW YORK STATE + MORE. The Defender's COVID NewsWatch provides a roundup of the latest headlines related to the SARS CoV-2 virus, including its origins and COVID vaccines. childrenshealthdefense.org/defender/covid-nw-vaccination-sites-target-.. (09/21/21)

Mark as Spam | Posted On 9/22/2021 3:03:55 PM

Like Dislike

Guillermou

Joined On 4/7/2015 8:47:48 AM

Add as Friend | Send Message

NaplesDan, it is understood that mostly antibodies due to coronavirus contagion, which is what the population has been in contact for the longest. The minors are the least vaccinated. Another study from india: The latest serology survey conducted by the Indian Council for Medical Research (ICMR) found that at least two out of three people in India have coronavirus (COVID-19) antibodies, or natural immunity, against the disease. Released on Tuesday, July 20, the survey called the seroprevalence study included 36,227 people from 70 districts in 21 Indian states. IT FOUND THAT 62 PERCENT OF UNVACCINATED INDIANS HAVE ANTIBODIES, INDICATING PAST EXPOSURE TO THE VIRUS. Overall, 67.6 percent of Indians have antibodies, either acquired in the vaccination campaign or in past infections. The difference is 5.6%
www.ft.com/.../2f6c0907-a556-414a-920c-88c8ce482ed1

Mark as Spam | Posted On 9/22/2021 3:36:50 PM

Like Dislike

ScottPec

Joined On 5/23/2021 1:55:28 PM

Add as Friend | Send Message

Phizer will never make the "Comimaty" a change of a label on a vile for legal reasons. Only the EUA version can not mandate.

Reply | Mark as Spam | Posted On 9/22/2021 4:34:39 AM

Like Dislike

Astrocomical

Joined On 1/6/2021 5:20:05 PM

Add as Friend | Send Message

Peggy Hall (The Healthy American) list about 25 rights you have when it comes to the experimental gene therapy shot they are doing to you. Plus, not to mention in-your-face violation of the Nuremberg code and gross violation of medical laws and ethics. Is Moe Bitem and they lying to you? YES, he is. They ALL are. They are relying on your ignorance and belief in their authority which is severely limited by the Constitution for GOOD reasons. Such as now.

Reply | Mark as Spam | Posted On 9/22/2021 4:21:53 AM

Like Dislike

---

zinovius

Joined On 12/12/2020 2:36:38 AM

Add as Friend | Send Message

America today is a land of unimaginable crimes against humanity.

Mark as Spam | Posted On 9/22/2021 4:41:41 AM

Like Dislike

---

sopricon

Joined On 6/2/2012 4:51:32 PM

Add as Friend | Send Message

All companies with over 100 employees is no big deal. Many large companies divide their company under different legal companies based on services, trades, locations, management options, etc. and hire them as sub-contractors as needed. Dividing to be under 100 simply is a little more paperwork after they get each one incorporated.

Reply | Mark as Spam | Posted On 9/22/2021 4:09:23 AM

Like Dislike

---

umfuli

Joined On 4/6/2011 2:17:00 AM

Add as Friend | Send Message

They are trying to force a revolt so that they can declare Marshall Law. In Europe I understand that vaccinations stop on 20 October Ten twenty Not nine eleven. Interesting

Reply | Mark as Spam | Posted On 9/22/2021 12:09:49 AM

Like Dislike

Dena1219

Joined On 6/20/2006 7:24:27 AM

Add as Friend | Send Message

Martial Law is what the Biden regime wants. So, expect a false flag at any time.

Mark as Spam | Posted On 9/22/2021 4:24:44 AM

Like Dislike

00

Joined On 6/21/2007 2:15:29 PM

Add as Friend | Send Message

Good point, thanks !!

Mark as Spam | Posted On 9/22/2021 8:51:58 AM

Like Dislike

rensmith23zohomail.com

Joined On 3/6/2021 6:03:22 PM

Add as Friend | Send Message

Dena1219, if that's so it doesn't matter what we do. No point to staying peaceful. BTW, things will get more violent in many places once Martial Law is declared. Support your local sheriff and police if they're good. Fight to keep them. Don't start the violence, but expect it. The bullies won't leave us alone. If enough towns and communities resist Xiden's anti American armed troops will be spread thin and find their duties unpleasant as well as very dangerous. He'll need plenty of illegals since the "soldiers" he'll have left will be weak, whiny soyboys with blood clots and graphite poisoning.

Mark as Spam | Posted On 9/22/2021 11:50:56 AM

Like Dislike

jasperberrington

Joined On 8/15/2021 2:24:42 AM

Add as Friend | Send Message

Does anyone remember which Dr. Mercola article has things one can do to counter the vaccine once it has been injected unwillingly. I recall a tens unit being mentioned but don't recall if it said what strength, if they come in strengths. There seems to be the beginnings of legislation to protect against mandates but there are federal mandates coming up Oct 8th and it would take a legal miracle to stop those shots in arms and quitting isn't an option when one can't lose their entire life's pension with 2 years till retirement. Thank you.

Reply | Mark as Spam | Posted On 9/22/2021 5:47:30 AM

Like Dislike

spa_mama

Joined On 3/12/2010 1:19:09 PM

Add as Friend | Send Message

Jasperberrington: did you receive any responses to your question? I too was trying to track down similar information. I'm in Canada and at risk of losing my employment and my livelihood, with a family to support. At a crossroads on what to do now.

Mark as Spam | Posted On 9/22/2021 6:47:40 PM

Like Dislike

Casimcea

Joined On 6/6/2020 2:44:45 AM

Add as Friend | Send Message

Still confused. Vaccinated or not vaccinated against what? The unidentified and never isolated virus? Why is this stupid narrative so important that even illustrious Dr. Marcola keeps promoting it?

Reply | Mark as Spam | Posted On 9/22/2021 2:44:06 AM

Like Dislike

---

bowgirl

Joined On 12/3/2011 6:17:03 AM

Add as Friend | Send Message

More over the effectiveness, shown in the Israeli data, of the Pfizer jab is down too 39%. It is ALL smoke to take our attention away from the other poor actions of Biden and an attempt to divide Americans. Last year a race war was attempted. Americans by and large didn't buy into that narrative.

Mark as Spam | Posted On 9/22/2021 3:35:21 AM

Like Dislike

Dena1219

Joined On 6/20/2006 7:24:27 AM

Add as Friend | Send Message

There doesn't even need to be a Wuhan virus. The whole thing is based on a test device that can be adjusted to increase or decrease the chances of a positive result. The aim of the alleged virus and its fear mongering promoters was to get the masses to want to get "vaccinated" to be able to return to normal. I too am wondering how they think with such self-assurance that there is a Wuhan virus, a South Africa variant, a delta variant, etc. Koch Postulates have not be followed. Here's a link that talks about Koch's Postulates and their updated version: microbenotes.com/kochs-postulates-and-its-limitations

Mark as Spam | Posted On 9/22/2021 4:10:21 AM

Like Dislike

Leahoz

Joined On 2/2/2020 9:55:19 AM

Add as Friend | Send Message

Casimcea, I get your point, because there is no isolation...thus no so called 'virus'! I think commenters here are trying to educate those newbies who come to this site. Trying to make them think!! An education if you will. The corporate government which we all have, US, England, Europe etc, want population reduction and this jab is a good way to achieve that. We do need to 'wake' people up, not only to the rhetoric (lie), but to the legality of what they are pushing: ie the jab. This vax scam is worse than most people realise. It is not a matter of questioning what is "in those shots" anymore, it is instead a question of "what the hell" the shots are really doing (junk ingredients/harming). The writing is on the wall. We are at war.

Mark as Spam | Posted On 9/22/2021 6:24:04 AM

Like Dislike

---

jamNjim

Joined On 2/20/2008 11:15:54 PM

Add as Friend | Send Message

If it has never been isolated, how did they do this? www.nejm.org/.../NEJMicm2023328

Mark as Spam | Posted On 9/22/2021 8:27:55 AM

Like Dislike

00

Joined On 6/21/2007 2:15:29 PM

Add as Friend | Send Message

It has been isolated, it's just that it had Fauci's finger prints on it, so they have to keep it secret. I saw it on NewsMax

Mark as Spam | Posted On 9/22/2021 8:54:10 AM

Like Dislike

---

rensmith23zohomail.com

Joined On 3/6/2021 6:03:22 PM

Add as Friend | Send Message

00 is correct. Peter Breggin said something similar.

The virus has been isolated, but the results were never publicized.

This makes sense if it provided incriminating evidence and had a legal patent on it. Intellectual copyright laws.

You can put a patent on a life form you cook up in a lab.

Mark as Spam | Posted On 9/22/2021 12:13:55 PM

Like Dislike

OnederWoman

Joined On 8/27/2021 1:30:12 AM

Add as Friend | Send Message

What it means to me is that I am going to leave my field. And come to center stage. And let people see my ability to just stand still like the Lord coming up out of the waters of baptism inside my own heart. And the windows of Heaven open. And visible glory comes down as the Dove of the Holy Spirit. Like standing in a Pillar of visible glory. And the glory rolls over the whole crowd. Healing them all. It's my life's work. A great wonder. My "real job". I would say the nurses have been inspiring to me. Working under a governmental hierarchy that prevents love, care, and healing. But they break out. And rise to stand. No matter how hurt they have been. They stand up. And speak.

Anyway. My gifts are spectacular. And unexpected. I know the Lord in conscious contact in baptism power of Visible Glory. And was persecuted just for not subjecting to a misguided hierarchy that offered no love, care, or healing really. The institutional church. So like Elmhurst and the HHS system. I can really relate to that. The Lord is my Physician. With healing in His wings. I am like His nurse. I will bring the Lord to heal all. Because He can. It's not for no reason that Isaiah 66 speaks of healing and comfort like a nurse. A nursing mother. A nurse. Who brings the Great Physician. Isaiah 60. ZION rising. A nurse who loves is the picture of ZION alight in visible glory.

Reply | Mark as Spam | Posted On 9/22/2021 11:09:10 AM

Like Dislike

Sue275

Joined On 7/16/2021 3:03:58 AM

Add as Friend | Send Message

Please stop posting such tedious, unrelated nonsense here. Where are the moderators for this forum?

Mark as Spam | Posted On 9/22/2021 11:13:26 AM

Like Dislike

---

tallulah3

Joined On 4/21/2021 9:26:59 AM

Add as Friend | Send Message

I read today that Washington is going to take the unvaxxed to concentration camps and kill them. I don't know if this is the truth or not but it's frightening.

Reply | Mark as Spam | Posted On 9/22/2021 11:38:24 AM

Like Dislike

---

rrealrose

Joined On 11/10/2011 8:59:01 AM

Add as Friend | Send Message

Of course it is frightening! That's the ongoing psy-ops campaign.

Mark as Spam | Posted On 9/22/2021 12:01:53 PM

Like Dislike

---

tallulah3

Joined On 4/21/2021 9:26:59 AM

Add as Friend | Send Message

rrealrose do you think it's a lie just to make people fearful?

Mark as Spam | Posted On 9/22/2021 12:09:42 PM

Like Dislike

---

rensmith23zohomail.com

Joined On 3/6/2021 6:03:22 PM

Add as Friend | Send Message

Wondering if people in rural areas--with low vaxx rates--should prepare for guerilla warfare just to survive.

These CDC death camps are all over.

Terrifying.

Mark as Spam | Posted On 9/22/2021 12:25:51 PM

Like Dislike

---

cetok01yahoo.com

Joined On 11/15/2020 7:26:30 AM

Add as Friend | Send Message

"I was going to include DeSantis' speech in this article, but it has since been deleted for "violating YouTube's community guidelines." Imagine that, that they would actually remove a legally elected governor's opinion on this topic because it violates their authoritarian tyranny." I can't help wondering: how is this this any different from mercola.com deleting articles - including this one - after 48 hours? I've been passing your articles along for a year in a weekly newsletter, but your own self-deletions have made that extraordinarily difficult because many times the article expires before I send it. And let's not forget your years of archived material. Please reconsider your own actions, and then join the fight for others.

Reply | Mark as Spam | Posted On 9/22/2021 6:01:58 AM

Like Dislike

---

jamNjim

Joined On 2/20/2008 11:15:54 PM

Add as Friend | Send Message

You can find previously published Dr. Mercola articles The Plant Strong Club website. Here's an example: theplantstrongclub.org/2021/09/13/is-natural-immunity-more-effective-t..

Mark as Spam | Posted On 9/22/2021 7:21:30 AM

Like Dislike

00

Joined On 6/21/2007 2:15:29 PM

Add as Friend | Send Message

What about copy and paste?

Mark as Spam | Posted On 9/22/2021 8:56:10 AM

Like Dislike

mpmayer2
Joined On 11/4/2010 6:25:09 PM
Add as Friend | Send Message

You have become ridiculous Dr please retire and save any reputation you have left

Reply | Mark as Spam | Posted On 9/22/2021 8:06:04 AM

Like Dislike

rensmith23zohomail.com
Joined On 3/6/2021 6:03:22 PM
Add as Friend | Send Message

OK troll.

Mark as Spam | Posted On 9/22/2021 11:53:21 AM

Like Dislike

SaucySue
Joined On 6/15/2012 8:33:23 AM
Add as Friend | Send Message

Oh dear yet again! Such rhetoric against a mandate to get the shot in order to rid ourselves of this pandemic. What do you want Dr. Mercola? A virus that will continue to kill and maim? Or, a healthy approach to life? Your ongoing fight with those you dislike does nothing for you. Where it came from is neither here nor there but ridding ourselves of it, is an important issue and mandating vaccines is one of the best routes to go for all serious illness]TB, etc].

Reply | Mark as Spam | Posted On 9/22/2021 4:27:43 AM

Like Dislike

bilw1122
Joined On 5/26/2020 2:17:20 AM
Add as Friend | Send Message

But it clearly doesn't work.

Mark as Spam | Posted On 9/22/2021 4:39:07 AM

Like Dislike

raheemavernet
Joined On 8/2/2020 5:54:03 AM
Add as Friend | Send Message

Vaccines are not the only approach to life. Just look at the history of vaccines and you will be surprised. You do not cure serious illness by just suppressing symptoms, as conventional medicine does. Here is an example:
www.bitchute.com/.../koT9yJoVz8vt

Mark as Spam | Posted On 9/22/2021 5:37:38 AM

Like Dislike

brodiebrock12
Joined On 9/18/2008 1:31:51 PM
Add as Friend | Send Message

Saucy...I suggest you look at the data. Especially for those ages 0-60.

Mark as Spam | Posted On 9/22/2021 8:14:18 AM

Like Dislike

jamNjim
Joined On 2/20/2008 11:15:54 PM
Add as Friend | Send Message

A healthy approach to life is BIG PHARMA/VACCINES?? You're brainwashed. I gave up Big Medicine in 1995. I was chronically ill with: psoriasis, high blood pressure/cholesterol/triglycerides, thick blood, poor circulation, asthma, metabolic syndrome, arthritis, acid reflux, sleep apnea, rosacea, gallstones, and ulcerative colitis . I probably left something out. I was on a LIFETIME prescription for medications to treat at least a 3rd of those problems.

I probably would still be on those meds had it not been for the Military screwing up my shot records in 1989. They mistakenly signed off on my flu and several other vaccinations. So, I never received them. I debated the mistake they made and they threatened to call my commander! So I blew it off. Low and behold, I didn't get the flu or the cold that year! That was a head scratcher! At the time, I was 100% indoctrinated in the medical system and I got vaccinated for everything! I had been vaccinated for the flu every year for 13 straight years and I got the flu every one of those years. Some years, I got the flu twice. I don't believe in coincidences. So I took an oath to not get the flu vaccine until I catch the flu.

32 years later, I'm still waiting. It was 1990 I began this journey of self improvement and natural medications. You don't figure this stuff out overnight. So I continued to see "EXPERTS" up until 1995. In 1995 I had a heart attack at age 29 following DOCTORS ORDERS to the letter! I said enough is enough and I walked away from the medical system. I literally walked out of the hospital without surgery or stints and never went back.

I found a natural path with 2 PhD's (Biochemistry and Psychology) and he was a licensed MD. I told him I'm done with Big Pharma and conventional medicine and I want off all meds. In 3 months I was med free. In 9 months I lost 80 pounds and made full recovery from my HA without meds. I elected to never have "experts" touch my body ever again. That goes for all vaccines!

Mark as Spam | Posted On 9/22/2021 8:18:47 AM

Like Dislike

maxandfrancis
Joined On 10/6/2006 2:41:23 PM
Add as Friend | Send Message

Another mindless sheep! Sad for you.

Mark as Spam | Posted On 9/22/2021 8:25:18 AM

Like Dislike

Sue275
Joined On 7/16/2021 3:03:58 AM
Add as Friend | Send Message

While I agree the political rhetoric here is repetitive and tiresome to read, I completely disagree that the covid vax is "a healthy approach to life" however it does sound like you're convinced that it is. We have many friends and family who, like you, believe in the efficacy of the vax. And while we may disagree on this issue I understand you all have a right to your own opinions. My family has always preferred to treat our illnesses using all natural alternatives as much as possible. So we were gutted when forced to take this toxic vax in order to secure our jobs and college studies. We hated every minute of it, feeling so helpless and unable to fight back.

So for us personally, to have our rights stripped away, has been the most difficult aspect of the pandemic by far. So we're definitely pro- choice and against all mandates! But we will maintain our own integrity by not mistreating or discriminating against others based on their vaccine status. I think things would go a lot smoother if we would all extend one another the same courtesy.

Mark as Spam | Posted On 9/22/2021 10:13:55 AM

Like Dislike

Johman0

Joined On 6/27/2012 1:23:13 AM

Add as Friend | Send Message

SaucySue, please go and get 15 shots right now; be safe.

Mark as Spam | Posted On 9/22/2021 10:43:54 AM

Like Dislike

---

rensmith23zohomail.com

Joined On 3/6/2021 6:03:22 PM

Add as Friend | Send Message

Hey Saucy Sue. Joe Biden knows you personally. He loves you like his own daughter. Dr. Fauci sees you through your TV set every night and sheds tears at the thought that you--as a human individual--may get sick and even die. All his advice is meant for you personally. Because he loves and cares for you so much. VP Kamala Harris will visit you with chicken soup when you get sick. Since they love you soooo much. All about health and well being. Pharmaceutical companies are run by kindly, compassionate, altruistic saints. They don't care about money. All about saving precious human lives which the CEO's value so highly.

President Joe Biden--through his international policies--has already shown how much he loves Americans and will go to great lengths to save their lives. The Media you see on TV is 100% accurate and honest. They would never lie. The only exception is Fox News. We know Fox is untrustworthy because the rest of MSM tells us so. The only doctors whose opinions count are TV celebrities. The only important scientific facts or discoveries can be found from watching TV shows. Including fiction.

Everyone in Washington knows and loves you as a human being. They only care about keeping us safe and healthy. Big Brother is your BFF. Nice to know you aren't delusional. Since you support "vaccine" mandates don't come running here crying to the rest of us if your booster gives you Beri Beri or ALS so you can no longer walk. You can take it up with the doctor who gave you the shot, and guess what? He'll shrug and dismiss it as psychosomatic or say it's an unavoidable "side effect" of the marvelous, life saving "vaccine."

According to Pfizer and Moderna it prevents symptoms. Doesn't prevent infection or contaminating others. But facts and logic are a waste of time. You'll squeal for mandates to protect yourself no matter what rational arguments I present. Enjoy your fear. Rest assured I will stay far away. I want nothing to do with your kind either.

Mark as Spam | Posted On 9/22/2021 12:05:20 PM

Like Dislike

---

arthurrieloutlook.com

Joined On 1/5/2021 7:58:06 AM

Add as Friend | Send Message

SaucySue, SARS-COV-2 is not even close to being as virulent and infectious as TB, or bubonic plague, or typhoid, or smallpox. I have even had people tell me seriously that it's deadlier than cancer. The "vaccines" do not make one immune; nor do they prevent one from spreading SARS-COV-2 if one is infected, or prevent one from being infected. If one receives the "vaccines", one is just as unvaccinated as anyone who has never been "vaccinated". Mandates are not laws. They did not undergo due process of legislation to become laws, and even if they did, they would be unjust and immoral because peoples' bodies are not government property. They violate everyone's rights to self-ownership, personal liberty, and bodily autonomy. You apparently have delusional psychosis, or you are a sociopath or psychopath with dictatorial aspirations. In either case, get yourself fixed, or quarantine yourself.

Mark as Spam | Posted On 9/22/2021 11:08:05 PM

Like Dislike

Post your comment

Next Article

Join the World's #1 Natural Health Newsletter for FREE!

Latest Trustworthy News from Dr. Mercola — delivered straight to your inbox!

Enter your email address Subscribe Now!

CONNECT WITH DR. MERCOLA

Mercola proudly supports these charities and organizations.

Organic Consumers Association
National Vaccine Information Center
Mercury Free Dentistry
Regeneration International
Grassroots Health Nutrient Research Institute
Fluoride Action Network
Center for Nutrition Advocacy
Cornucopia Institute
Alliance for Natural Health USA
Institute for Responsible Technology
Organic and Natural
American Botanical Council
IFOAM - Organics International
Companion Animal Nutrition & Wellness Institute
MRSA Survivors Network
Rabies Challenge Fund
American Holistic Veterinary Medical Foundation
College of Integrative Veterinary Therapies

Disclaimer: The entire contents of this website are based upon the opinions of Dr. Mercola, unless otherwise noted. Individual articles are based upon the opinions of the respective author, who retains copyright as marked. The information on this website is not intended to replace a one-on-one relationship with a qualified health care professional and is not intended as medical advice. It is intended as a sharing of knowledge and information from the research and experience of Dr. Mercola and his community. Dr. Mercola encourages you to make your own health care decisions based upon your research and in partnership with a qualified health care professional. If you are pregnant, nursing, taking medication, or have a medical condition, consult your health care professional before using products based on this content.

If you want to use an article on your site please click here. This content may be copied in full, with copyright, contact, creation and information intact, without specific permission, when used only in a not-for-profit format. If any other use is desired, permission in writing from Dr. Mercola is required.

Terms & Conditions | Updated Privacy Policy

© 1997-2021 Dr. Joseph Mercola. All Rights Reserved.