Watch: CDC Director Suggests It Will Never Change Child-Masking Policy

BY TYLER DURDEN

THURSDAY, FEB 16, 2023 - 10:25 AM

Authored by Steve Watson via Summit News.

CDC Director Rochelle Walensky suggested during congressional testimony Tuesday that the organisation will never change its policy on masking for children, despite multiple studies showing that the face coverings do nothing to stop the spread of COVID.

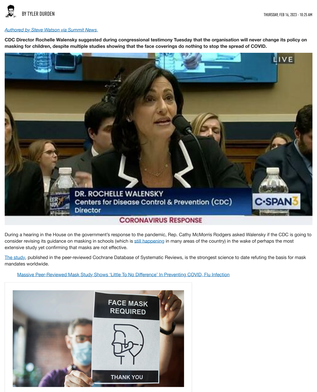

During a hearing in the House on the government's response to the pandemic, Rep. Cathy McMorris Rodgers asked Walensky if the CDC is going to consider revising its guidance on masking in schools (which is still hazardous in many areas of the country) in the wake of perhaps the most extensive study yet confirming that masks are not effective.

The study, published in the peer-reviewed Cochrane Database of Systematic Reviews, is the strongest science to date refuting the basis for mask mandates worldwide.

Massive Peer-Reviewed Mask Study Shows 'Little To No Difference' In Preventing COVID, Flu Infection

Massive Peer-Reviewed Mask Study Shows 'Little To No Difference' In Preventing COVID, Flu Infection

The CDC still recommends masking in areas with "high" rates of transmission (fewer than 4% of US counties, as *Just the News* notes), along with indoor masking in areas with "medium" rates of transmission (27%).

Walensky effectively dismissed the Cochrane review, claiming the study "only includes randomised clinical trials," and that those trials were "for other respiratory viruses, not COVID 19."

She continued, "Our guidance for school-based masking is related to our COVID-19 community levels. Unfortunately, we're in a place now in this country where most of our country is in green or yellow. Has low to moderate transmission communicable levels. And in those communities we don't recommend masking. We recommend it for high level communities."

Then came the kicker, as the CDC head stated "our masking guidance doesn't really change with time. It changes with the disease."

Given that COVID isn't going to just go away, this appears to suggest that the CDC isn't going to do away with masking… perhaps ever.

Author: Your Grandkids Will Still be Wearing Masks in 2050

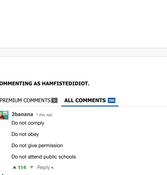

Author: Your Grandkids Will Still be Wearing Masks in 2050

Brand new merch now available! Get it at https://www.zerohedge.com/

In the age of mass Silicon Valley censorship It is crucial that we stay in touch. We need you to sign up for our free newsletter here. Support our sponsor – Turbo Force – a supercharged boost of clean energy without the comedown. Also, we urgently need your financial support here.

1,309 390

MORE COVID-19 STORIES ON ZEROHEDGE

New Medical Codes For COVID Vaccination Status Raise Concerns Among Experts

Watch: Rand Paul Grills School Of Nursing Head On Student COVID Vaccine Mandate

Mainstream Media Continues To Push False 'COVID Heart' Narrative To Explain Excess Deaths

NEVER MISS THE NEWS THAT MATTERS MOST

ZEROHEDGE DIRECTLY TO YOUR INBOX
Receive a daily recap featuring a curated list of must-read stories.
Email
Subscribe

COMMENTS MY PROFILE

Source

5000 characters remaining

POST

COMMENTING AS HAMFISTEDIDIOT.

PREMIUM COMMENTS 1 ALL COMMENTS 200 VIEWING OPTIONS

Zbanana · 1 day ago
Do not comply
Do not obey
Do not give permission
Do not attend public schools
▲ 114 · Reply

WEFparasites · 1 day ago
She'll change when a patriot who lost a child puts a gun in her face.
It will happen.
▲ 12 · Reply

Shitonya Serfs · 1 day ago (Edited)
I still don't think that would change her tune. She'd get the media to make a huge story about the crazy parent, guns needing to be taken, and courts to bypass a trial.
▲ 13 · Reply

Z Free · 1 day ago
This Has Nothing To Do With Health. DO NOT CONSENT!
▲ 41 · Reply

Returned Banned · 1 day ago
Or elite private schools. No mask or vaccination mandates. Let that sink in.
▲ 27 · Reply

NoDobt · 1 day ago
I can't wait to go to prison.
Everything is fucking illegal. It's just who they select to prosecute. Only a matter of time before Sauron's gaze falls upon me.
▲ 22

chiswickcat PREMIUM · 1 day ago
No jab mandates for CDC, Congress or Senate staff either.
▲ 24

Omni Consumer Product · 1 day ago
How come Director ((Walensky)) won't follow the science?
Maybe if the rebranded it as **Science** or **political science**
▲ 3

bobbbny · 1 day ago
Elite towns with elite private schools. No fluoride in the water.
I live in one.
▲ 9

daveo · 1 day ago (Edited)
Yes, Omni, it's political. She came out in July 2021, telling the jabbed to go back to masking. She timed it to cover up the Michigan state legislature's repeal of Whitmer's emergency powers act, which had been law since the Truman era. State secession is the only way to be sure of avoiding the murder.
▲

Oath_Keeper · 1 day ago
> *the study "only includes randomised clinical trials,"*
>
> Which is the basis for every medical decision ever. Non-randomized trials are worthless in comparing the general population. Proof that this has nothing to do with health.

▲ 1 · Reply

uncle_duke · 1 day ago
That's what the trigger is for...
▲ 5 · Reply

inflation millionaire · 1 day ago
are you on a watch list?
you are now i bet.
▲ 1 · Reply

CrêmeBrûlée PREMIUM · 1 day ago
You do realize the NSA is 7x bigger than the FBI. We're all on a watch list, all the time.
▲ 12 · Reply

Livingston · 1 day ago (Edited)
I suspect very few of us knew that. I'll be the first to admit I didn't! And now that I do know…holy crap!!? This government is 50 out of control.
▲ 5 · Reply

Bovine University · 1 day ago (Edited)
Just consider anything that is digital is logged some where - phone calls, text messages (even private), anything you post on any website/ social media platform
Our rights to privacy were stripped with the "Patriot" act, the gov considers anything you post online to be fair game and easy intel
"the more you know"
▲ 3

Againmttbegrain · 1 day ago
You made a list when you opened an account here. Welcome to the internet.
▲ 1

NoPasaran · 23 hours ago
every government around the world is out of control, have you not noticed in the last 3 years?
It is a global great reset, understand
▲

Donnie Duvanie PREMIUM · 1 day ago (Edited)
just wondering of we're all on the extra security or no fly list, as well. I've heard that if they require you to undergo extra security screening it's against national security to tell you.
▲ · Reply

NoSoyBoys · 1 day ago
Here in California of the Rockies, formally known as Colorado, public schools have seen an exodus of students leaving public education. So much so that school districts across the front range are experiencing severe funding shortfalls as the federal money tied to the number of pupils dries up. In an area that has seen revenue from taxes sky rocket, the school district is forced to close a number of schools and consolidate students. Another excuse for this decrease in students in districts is the rise of charter schools which are enjoying rising numbers of students.
▲ 30 · Reply

cowsqueezer · 1 day ago
This is just one of the ways they're getting the American citizenry to want to dismantle a public school system that was once the envy of the world. It's just another poison pill, like Dubya's no-child-left-behind. Slaves are best not educated.

▲ ▼3 Reply

daveO 1 day ago
Public schools have been trash since forced busing.
▲2 ▼ Reply

Duke of Somerset 23 hours ago (Edited)
The descent started around 1910--ish when the Ford, Rockefeller, Carnegie and Guggenheim foundations took control of the curriculums coast to coast.
▲ ▼ Reply

freedom-man 1 day ago
So true my friend. The government schools are destroying the next generation. They are corrupting them socially, providing little academic instruction to them and assuring they will be compliant to the State when they reach adulthood.

End Government Schools NOW!
▲23 ▼1 Reply

Live and Let Live 1 day ago
Repeal compulsory education laws.
▲6 ▼ Reply

Sprumford 1 day ago
Who the F downvotes this!?
▲4 ▼ Reply

Set The Edge 1 day ago
David Brock's boyfriend.
▲2 ▼ Reply

Duke of Somerset 23 hours ago
(((Barney Frank's))) boyfriend, that who.

Remember when his boyfriend was recruiting male hustlers from the nearby public school.

This cretin had his operations setup in the basement of the home they shared.

Course, (((Frank))) claimed, **claimed** he had no idea what was happening there.

Liar - but them again Frank's entire life a one big lie - maybe the world's biggest lie ever told.
▲ ▼ Reply

daveO 1 day ago
School teacher?
▲ ▼ Reply

Von Hayek 1 day ago
The only way to change **CDC Director Rochelle Walensky's mind is to execute her - one to the back of the head would do the trick.**

deep state satanic cnt - FOAD CDC Director Rochelle Walensky.
▲15 ▼1 Reply

Sedaeng PREMIUM 1 day ago
Its not the govt I'm afraid of, its the mob of people that follow the govt dictations...
▲9 ▼ Reply

Sept 1st 2023 PREMIUM 1 day ago
Here is how and why we can bring these monsters to justice now. no1stcostlist.com
▲ ▼ Reply

Kartolas 1 day ago
They don't fear the people so they lie 24/7.
▲56 ▼ Reply

HRImmortalH 1 day ago (Edited)
What would it take?

yeah, there are family members who know what needs to happen but are too cowardly to take care of it. They want you.
▲9 ▼1 Reply

Ginger Giraffe 1 day ago
No one wants violence more than the state. They're openly begging it. There is no in between here. If peaceful takeover of our current illegitimate government is not possible through elections, then revolution is required. Do we really think those with power and influence will simply give up and let the People enjoy their Rights as endowed by their Creator? I have serious doubts.
▲14 ▼ Reply

bergx39 1 day ago
zero fear, its nothing to them.
▲3 ▼ Reply

Giant 1 day ago
These people need to be prosecuted and executed in orderly fashion.
▲9 ▼ Reply

bergx39 1 day ago
Without at-least a couple going down you can almost guarantee they will attack again. Part time employees sweat mistakes on their jobs more than these people making these decisions.
▲6 ▼ Reply

HowdyDoody 1 day ago
Child abuse - and proud of it.
▲3 ▼ Reply

Paralentor 1 day ago
Pretty easy to find her in Potomac Maryland.
▲ ▼ Reply

Blankone 1 day ago
"Walensky is married to Loren D. Walensky, also a physician-scientist. They have three sons. They are TRIBEISH and members of Temple Emanuel in Newton, Massachusetts."

The tribe is conditioning and damaging your children. They will not stop until made to stop.
▲44 ▼1 Reply

Chubbychoochoo 1 day ago
I just hope we are able to do what has been done throughout time and history. Expell them as all countries have.
▲10 ▼ Reply

Returned Banned 1 day ago
Trust me her children don't have to wear a mask nor are they vaccinated.
▲15 ▼ Reply

RedNemesis 1 day ago
She admitted by omission that her 17-year-old son is not vaccinated.
▲13 ▼ Reply

@KeenObserver 1 day ago
They may not have to, but a recent study suggest the less attractive a person is the more likely they are to wear a mask. It's safe to assess that they choose to, regardless of privilege.
▲2 ▼ Reply

@KeenObserver 1 day ago
That's EXACTLY why the policy doesn't change. It's not about the Health of the Population.

People should learn subtext and doublespeak, if only to bloster their comprehension of what these people are actually telling us. The POLICY is what it is. If it's not scientific, then logic and reason lead to some other reason. This idea then becomes subject to the typical smoke screen, yet effective, cries of "Conspiracy Theory". Well, Yeah, Science and understanding begins with Hypothesis which becomes Theory which then becomes Fact.

Fact is, their Policy is part of a specific agenda. The only thing left is to step forward into the light of Knowledge (think lightbulb if you must, generally speaking) of reality.
▲1 ▼ Reply

Cautiously Pessimistic 1 day ago (Edited)
CONTROL.

They want total control.

These people are evil.
▲36 ▼1 Reply

Z Free 1 day ago
"**When governments fear the people**, there is liberty. When the **people fear the government**, there is tyranny."

~ Thomas Jefferson
▲14 ▼ Reply

@KeenObserver 1 day ago
Free men do not ask permisson - Me
▲7 ▼ Reply

---

chunga 1 day ago
Walensky, cousin of Albert Bourla, also at one time said it was perfectly safe and effective to "mix and match" competing brands of experimental wonder drugs.
▲32 ▼ Reply

Returned Banned 1 day ago
It is perfectly OK, because they are equally dangerous to your health ;) and since the Covid BS is part of the depopulation agenda she is not even lying.
▲10 ▼ Reply

chunga 1 day ago
None of this crap was properly tested so the ridiculous assurance they can be mixed together seems flippant and callous.
▲6 ▼ Reply

debt_slave_1029384756 1 day ago
Nah, they're all ineffective in their individual base formulas in stopping the Kung Flu.

The effective ingredient is the nano particles common to all the manufacturers... that and the MRNA with one of them that accelerates the process the quaccine was designed for.

Fuck Biden

🤡🌎

and 🎶 you can shove your vaccine mandates up your ASS 🎶
▲ ▼ Reply

4thmeal 1 day ago
That in itself should be a huge red flag given there was zero data on doing mixing and matching.
▲6 ▼ Reply

Goldbugger 1 day ago
Children have died because of the Fu$kers. All connected. Criminals.
▲7 ▼ Reply

@KeenObserver 1 day ago
Cousin is like picking low hanging fruit. Truth be told, they're all related. Think about it.
▲4 ▼ Reply

Krink26 1 day ago
The cruelty toward children is all you need to know.
▲27 ▼1 Reply

BorgNine 1 day ago
They get off on it, the sick malthusian eugenicist bastards.
▲24 ▼1 Reply

Ghostofeutacemullins 1 day ago
The tribe has no reverse gear. That is why people finally say "enough" and throw their sorry asses out.
▲23 ▼ Reply

RedNemesis 1 day ago
Has happened for thousands of years. Next cycle is getting ready to start. (((They))) control government, banking, media, entertainment, the medical industrial complex, and Schwab.
▲10 ▼ Reply

Chubbychoochoo 1 day ago
While I agree, do not underestimate them. They plan, and anticipate our next move. I believe their plan is to man the most fierce military in the world with Foreign Nationals. Promise them the spoils of war and set them out across the countryside. Arm them well and send them out to do the killing.
▲2 ▼ Reply

RedNemesis 1 day ago
White, patriotic folks in America have figured out that their sons don't need to fight the MIC and Deep State wars anymore. See the 25% drop in recruiting.
▲4 ▼ Reply

---

plankton 1 day ago
These satanic creatures need to meet the wrath of parents
▲19 ▼ Reply

Chubbychoochoo 1 day ago
It's to torture the children. Go back and dig deep into history and you will find the erotic pleasure that they derived from torturing children. That is until they were run out of each country. It's just our turn now, here in the US. They were hated throughout time and distance, for their deeds. Yet they convinced you they were the victims.
▲19 ▼1 Reply

John_also_lacks_surprise PREMIUM 1 day ago
"Our guidance is not based on facts or evidence, we are consistent like that."
▲18 ▼ Reply

Doxing 1 day ago
that bitch is sadistic psychopath
▲17 ▼ Reply

KyttenX 1 day ago
Perhaps it's time to just mock them incessently.

"Stupid Khazarians at the CDC think masks stop viruses and help children. Where did they get their medical degrees, from Idocracy U?"
▲6 ▼ Reply

reddy kilowatt 1 day ago
> *"Don't worry, scrote. There are plenty of 'tards out there living really kickass lives. My first wife was 'tarded. She's a pilot now."*

— Dr. Lexus, *Idiocracy*
▲4 ▼ Reply

Pareto 1 day ago
Don't you just want to punch her in the face? She acknowledges the Cochrane study - finally admits there were Covid trials, but, that all the other respiratory illnesses under study are somehow different and not the same as Covid. Fück off. All airborne diseases.

Why are we paying her to say dumb as fück things?

Also this: "We recommend masking in places where there is a lot of communicable disease, and in places where there isn't - not so much." What a dumbass retarded recommendation - backed by zero evidence. When I think of all the damage this bitch has caused - I think of her as one of the worst violators of humanity.

7.62 Candidate.
▲15 ▼ Reply

---

scott19335 1 day ago
The CDC admitted they dont follow the science, they create DOGMA
▲15 ▼ Reply

NoBigDeal 1 day ago
She's lied so much now that she's completely lost her mind.

Children need to breath in titanium dioxide and microplastics all day. It helps them grow.
▲14 ▼ Reply

---

dlfield 1 day ago
Well does it ever "follow the science"?

A: Nope.

Follow the $$$$$
▲14 ▼ Reply

reddy kilowatt 1 day ago
> *follow the **psy-op***

▲1 ▼ Reply

---

jzerohedgeizbackagain 1 day ago
If everyone refused to wear the masks... the mandate would go away over night. The problem is that people have no grit.
▲14 ▼1 Reply

jzerohedgeizbackagain 1 day ago
I forced 2 jobs to fire me over the mask mandate... I refused to wear one. Unfortunately everyone looked at me like I was crazy when the crazy ones are those who didn't follow my lead. People don't realize the power they have.
▲21 ▼ Reply

---

shadow541 1 day ago (Edited)
Masks are about this.

1. To create the appearance of a pandemic via public masking. It creates fear and the idea that there are terrible viruses everywhere. Without masks people will notice that the pandemic is a scam and there is nothing to fear.

2. Masks serve to promote the idea of collective punishment and division. To take the mask off you must do the right thing and get vaccinated with poison. Those wearing masks must see and hate those who don't.

The fact that public masking doesn't work and is harmful doesn't phase them at all. These are totally corrupt globalists. They don't care that their vaccines kill and maim either.

They are absolute criminals and if they are not suppressed or brought to justice the grief they create will never end.
▲13 ▼ Reply

Hoss N. Pfeffer 1 day ago
This is a very under rated post and right on!
▲4 ▼ Reply

bahian 1 day ago
faze not phase but good post
▲2 ▼ Reply

PcdCorp 1 day ago
Exactly, the masks were never about keeping us safe ... they were all about keeping us fearful and compliant ...
▲1 ▼ Reply

Quasi at the Quackadero 1 day ago
They were also used to create a dangerous class of the Objective Enemy: the unvaxxed.
▲1 ▼ Reply

LeadPipeDreams 1 day ago
Hang these ghouls from the highest tree until dead.
▲13 ▼ Reply

Teddy Bass 1 day ago

((Walensky))

▲ 13 ▼ Reply ▸

LeadPipeDreams · 1 day ago
It's all you need to know...

▲ 4 ▼ Reply ▸

Lordy · 1 day ago
My kids will never wear a worthless mask. Fake pandemic caused by 5G being unleashed on mankind.

My grandkids will never wear a worthless mask as well.

F.O. WEF AND DAVOS MAN!

▲ 13 ▼ 2 Reply ▸

Woke-Talkie · 1 day ago
Keep the masks, this is how you label morons.

▲ 12 ▼ Reply ▸

RedNemesis · 1 day ago
Morons and totally worthless cowards.

▲ 4 ▼ Reply ▸

Cygnus59 · 1 day ago
So, the Cochrane review was an actual study that found masks to be ineffective. You'd think the CDC would at least consider adjusting their thinking, because isn't that what "science" does?

▲ 12 ▼ Reply ▸

Gab Timov · 1 day ago
Charlie don't surf

The CDC don't science.

▲ 10 ▼ Reply ▸

Shillelagh Pog · 1 day ago
The CDC is a finely tuned Pharma marketing firm. Marketing, not Science.

▲ 4 ▼ Reply ▸

QE4MoSAP · 1 day ago
Let's go fight for freedom in Ukraine while on the home front our government will insist kids have to wear face paper.

▲ 12 ▼ Reply ▸

Mighty Hawk · 1 day ago (Edited)
Pfizer in court: "Please dismiss this case judge, we did not defraud the government, we delivered the fraud that the government ordered."

Once you realize the DoD/Military was/is likely involved, it all makes much more sense.

Depleted uranium munitions, part 2, the sequel.

▲ 11 ▼ Reply ▸

t0mmyBerg · 1 day ago
Walensky is one of Satan's little Bitches.

So of course killing children is her thing.

▲ 11 ▼ Reply ▸

scraping_by · 1 day ago
It's more useful, long term, to cripple children. Physically and, more important, mentally and emotionally. She's the representative of some real sick fucks.

▲ 7 ▼ Reply ▸

Witch of Aquitaine 2.0 · 1 day ago
#------g witch.

▲ 11 ▼ 1 Reply ▸

gunsfromthegrave · 1 day ago
Time to figure out if she's heavier than a duck.

▲ 11 ▼ Reply ▸

Shillelagh Pog · 1 day ago
You mean more bouyant.

▲ 4 ▼ Reply ▸

gunsfromthegrave · 1 day ago
Technically yes but that is not how the joke goes.

▲ 1 ▼ Reply ▸

TheZeitgeist · 1 day ago
"Facebag fly Ziploc - after five minutes you're covid-proof or your money back."

-Product idea for the facemask people market

▲ 11 ▼ 1 Reply ▸

GoodyGumdrops · 1 day ago
The masking pushed their fear propaganda and lead to the "testing". The "testing" created more fear and lead to the injecting.

Those masks were never about keeping anyone safe or healthy.

▲ 10 ▼ Reply ▸

Bill of Rights · 1 day ago
Why isnt she wearing a mask?

▲ 13 ▼ Reply ▸

DivoC · 1 day ago
She's an old cost, not a kid.

▲ 1 ▼ Reply ▸

Bill of Rights · 1 day ago (Edited)
It shes that fearful and concerned then she should be following her own rule, period.

▲ 2 ▼ Reply ▸

Cygnus59 · 1 day ago
For the same reason hypocrites like pedo Gates, horse faced Kerry and Fat Al Goes fly 100's of 1000's of miles on private jets to complain to crowds of wealthy virtue signaling hypocrite liberals about working class people's SUVs.

▲ 4 ▼ Reply ▸

Borghino · 1 day ago
Those people are deranged.

▲ 10 ▼ Reply ▸

DogPox · 1 day ago
Most Hedgers are.

▲ ▼ 20 Reply ▸

WatchOutForTheTree · 1 day ago
DogPoo

▲ 7 ▼ Reply ▸

aqua555 · 1 day ago
The best liberal fascist is a dirt rapped liberal fascist.

▲ 5 ▼ Reply ▸

techno-feudalism · 1 day ago
Deport this b*tch to Israel!

How many lives did this woman f**k up?

And guess what? They are about to make unvaxxed people's lives much worse:

> https://childrenshealthdefense.org/defender/government-tracking-unvaccinated-icd-codes-cola/
>
> *"The administrative state officers at the CDC have not made immunization status a reportable disease (yet) but immunization status is listed as one of the reasons for mandatory recording. They are just one step away from being able to collect this information without your permission. Ergo: vaccine passports made easy. In this country, not having your vaccine records 'up-to-date' might mean:*
>
> - *The government will not restrict your travel, airlines will*
> - *The government will not restrict your travel, other nations will.*
> - *The government will not restrict your travel, auto rental companies will.*
> - *The government will not restrict your travel, public transport will.*
> - *The government will not restrict your travel, private companies will."*
>
> ***I think they've already been doing this (without the ICD-9 coding). My employer, a large well know international corp, at the end of 2021, told us all we had to report our vaccine status, even those who work at home. They said if we did not report it to them they would list us as Un-vaxxed. They also said they would report vaccine status to Government if required.***

▲ 5 ▼ Reply ▸

GoodyGumdrops · 1 day ago
Those ridiculous "Face Mask Required" signs. Nope. I won't comply.

My favorite sign I saw during this scamdemic was one that said.... "We don't wear masks and we don't require them. Enter at your own risk". This was at the time when it was peak mask hysteria, so it really stood out.

▲ 5 ▼ Reply ▸

charlie_don't_surf · 1 day ago
Walensky and all the other High Priests of Covidism should be made to wear an iron mask with a big red "C" on the forehead for the rest of their miserable lives.

▲ 5 ▼ Reply ▸

GoldDugger · 1 day ago
When the CDC was voting for the emergency release of the vaccine Dr. Hui - Lee Wong said there was NO evidence of Myocardial infarction,Guillan-Barre syndrome, Thrombosis, Bell's Palsy, Transverse Myeitis, pumonary embolism, etc go look at the CDC's VAERS database there are thousands of injury's and deaths. BULLSHIT, my friend died then Gullan Barre after the second shot. His entire body started tingling and he became paralyzed from his neck down.

I kept checking the VAERS database and downloading it monthly and comparing them i noticed deletions by the thousands. These criminals CYA, looks like something is definitely Hui-Lee Wong

▲ 5 ▼ Reply ▸

Gab Timov · 1 day ago
Crimes against humanity.

COVID tribunals. Now.

▲ 5 ▼ Reply ▸

Gab Timov · 1 day ago
I know the nitwits in the US gov read these comments. I want COVID tribunals now. Or kiss your sweet pensions/retirement funds goodbye because I'm gonna collapse this sucker.

▲ 3 ▼ Reply ▸

scraping_by · 1 day ago
Camps where they grow their food with hand tools.

▲ 1 ▼ Reply ▸

retired kiwi · 1 day ago
nope these evil f.....kers do not deserve to live, people will still be dying from

these shots in 10 years time, not to mention the ones permanently disabled

they know this toxic shit is killing people yet there is no recall

▲ 3 ▼ Reply ▸

Brian107 · 1 day ago
Ignore/defund the CDC.

▲ 0 ▼ Reply ▸

Cernunnos · 1 day ago

> *Walensky effectively dismissed the Cochrane review, claiming the study "only includes randomised clinical trials," and that those trials were "for other respiratory viruses, not COVID 19."*

Because covid is not a respiratory virus?

Because its magic?

Or maybe... because its bullshit?🤦🤦🤦

▲ 4 ▼ Reply ▸

Cygnus59 · 1 day ago
Sure, covid is magic. Its power lies in it's ability to absorb responsibility for every fuck-up Biden and his crew has created over the last two years.

▲ 2 ▼ Reply ▸

Enraged · 1 day ago (Edited)
Nobody should be wearing a mask, especially children. Anyone requiring or recommended one is an enemy of the people, and wish to do you harm.

Wearing a mask causes physiological changes to multiple organ systems, including the brain, the heart, the lungs, the kidneys and the immune system.

Airway obstruction is a long recognized cause of retention of carbon dioxide and respiratory acidosis. Hypercapnia is widely recognized to be an independent risk factor for death.

Hypoxia, which is the lack of oxygen available to the respiratory system and to the tissues generally, stimulates mitochondria to generate reactive oxygen species (ROS). All body tissues are vulnerable to ROS, but the brain is especially vulnerable.

https://ninsp.org/pernicious/Mask_Risks_Part5.pdf

▲ 9 ▼ Reply ▸

SirBarksAlot PREMIUM · 1 day ago
See, I was going to say all that, but you beat me to it.

▲ ▼ Reply ▸

Charply 2 · 1 day ago (Edited)
In other news, Rochelle should be requesting 'yard time' for her life sentence of solitary confinement.

Instead of freely sashaying about opining about other people's children.

And after assisting in the waxing up of numerous persons, including children as yoga as the unborn, with an experimental and possibly deadly substance such as mrna.

Well you had your chance madame.

▲ 0 ▼ 2 Reply ▸

boyfunger7777 · 1 day ago (Edited)
Nothing will change until the Sheeple make a stand.

Tyrants only understand sheer force and resistance...

▲ 1 ▼ Reply ▸

Lucky Guesst · 1 day ago
THE POLICY DID CHANGE!

The policy was that masks do not work and were not recommended as of April 2020. They CHANGED the policy with no data to support the CHANGE.

▲ 1 ▼ Reply ▸

Majorca PREMIUM · 1 day ago
The evil moron in charge. STOP MASKING CHILDREN. You are a horrible human being

▲ 7 ▼ Reply ▸

Michael Norton · 1 day ago
Americans just need to do away with the CDC because they're so incompetant.

▲ 1 ▼ Reply ▸

Blankfeinzmann · 1 day ago
The entire Federal Government should be eliminated, with the exception of what is stipulated in the Constitution.

▲ 0 ▼ Reply ▸

stitch_model_03 · 1 day ago (Edited)
infinity

▲ ▼ Reply ▸

Ludwigvan · 1 day ago
Who's in charge here?

We, the people, or Rochelle Walensky?

The "Public Health" industry needs put back in its box - and its funding massively reduced and decentralized.

▲ 7 ▼ Reply ▸

shadow541 · 1 day ago
CDC Director Rochelle Walensky is a scholar.

She earned her fame with HIV/AIDS scamdemic just like Fauci.

She is well versed in medical fraud, having specialized in HIV testing.

She is also a specialist in medical mass murder as they killed endless so-called HIV patients with toxic AZT.

Perfect scam like Covid. Kill people with the treatment, claim a virus killed them.

▲ 7 ▼ Reply ▸

Indelible Scars · 1 day ago
That's not what I'd call a 'scholar'.

▲ 1 ▼ Reply ▸

Lord Raglan · 1 day ago
the goal is to have your kids grow up scared and with speech impediments so they lack any real confidence to rebel and think for themselves

▲ 1 ▼ Reply ▸

Livingston · 1 day ago
Bingo. Nailed it!

▲ 1 ▼ Reply ▸

Foxy28 · 1 day ago
her ass needs to be fired

▲ 1 ▼ Reply ▸

WolfLore · 1 day ago
It is not just that those masks do not stop viruses, they harm the mask wearer.

These people are deliberately harming children.

They must be stopped.

By any means necessary.

▲ 1 ▼ Reply ▸

randocalrissian · 1 day ago
Stop the baby killers today, type an angry note online and all will be well

▲ ▼ 0 Reply ▸

Oligarch #2 · 1 day ago
Why is Bed Bath & Beyond going Bankrupt ? Because the people with money (e.g. Conservatives) all LEFT after they forced on their woke bullshit and pedophiles on them. Democrats are mostly grifters, tent people, drug addicts and alcoholics and therefore have NO money.

▲ ▼ Reply ▸

GuttsPrayer · 1 day ago
And what money they do have is our money.

▲ 1 ▼ Reply ▸

GoodyGumdrops · 1 day ago
And some people thought I was being unreasonable when I refused to wear one in 2020. Three years later and we're still dealing with this BS.

▲ 1 ▼ Reply ▸

Were N. Jersey · 1 day ago

Exactly right. The compliers and the go along to get along crew emboldened these clowns. If everyone would have said NO at the beginning, this would by long over now.

This and a lot of other things, like the climate change scam and the woke nonsense.

▲3 ▼ Reply

S. Plissken 1 day ago
Societies are being led by women and effeminate men with 'chick thinking'. They are weak and scared which is the basis for decision making. Women can think like a dude and by the nature of biology, men should naturally.

▲8 ▼ Reply

Hoss N. Pfeffer 1 day ago
Did you mean "women CAN'T think like a dude? Because they can't.

▲ ▼1 Reply

PMS Mainstreeter 1 day ago
To hear the director of the CDC say under oath that the policy to mask children will go on in perpetuity was a bit of a sucker punch. The whole story about how masks are ineffective is a red herring. The real story is that masks are harmful - especially for children and offer no benefits. Sort of like those injections.....

Man I hope this karmic trope runs its course sooner than later.

▲7 ▼1 Reply

VladLenin 1 day ago
Rochelle, make sure to cup the balls.

▲7 ▼ Reply

Sergio1 1 day ago (Edited)
Vile filth from the darkness is what they are.

▲6 ▼ Reply

silverbullet 1 day ago (Edited)
Don't these idiots that wear mask question why people in other states, that don't wear mask, and are not getting sick?

I feel bad for the school kids

▲6 ▼ Reply

Hoss N. Pfeffer 1 day ago (Edited)
Once again, it's time to remind everyone of The Hierarchy of Stupid™. See below.

Idiots. —Those so defective that the mental development never exceeds that or a normal child of about two years.

Imbeciles. —Those whose development is higher than that of an idiot, but whose intelligence does not exceed that of a normal child of about seven years.

Morons. —Those whose mental development is above that of an imbecile, but does not exceed that of a normal child of about twelve years.

The mask wearers fall into one of these categories.

▲7 ▼ Reply

Faeriedust 1 day ago
Under those definitions, half the population falls into the category of "moron" or below. In fact, it's a standard rule in journalism and government information that all information to be distributed to the public needs to be written so as not to exceed the reading ability of a normal twelve-year-old. Which is probably why it always seems that they are talking down to you. They are.

▲2 ▼ Reply

Savvy 1 day ago
I cringe when I see a masked toddler, want to backhand the pare... walensky.

▲6 ▼ Reply

GoodyGumdrops 1 day ago
I was in a store recently and I saw a masked woman and her baby girl. The baby kept looking at me and smiling. She just wanted normal human interaction.

▲6 ▼ Reply

randocalrissian 1 day ago
Let's just parent other children for them! Great idea what could possibly go *blam blam* ooops

▲ ▼3 Reply

Hoss N. Pfeffer 1 day ago
You're the best example of "what went wrong".

▲1 ▼ Reply

JasonO 1 day ago
Yes she is right, guys. Those other studies only tested other forms of common cold. The lab created version gets stopped by cloth and can only travel up to 6 feet. Get with it!!!!

▲6 ▼ Reply

bonhoeffer79 PREMIUM 1 day ago
Why in the world does anyone at all listen to government shills? they are so obviously 3rd rate minds pushing propaganda on behalf of the globalists.

▲6 ▼ Reply

Gab Timov 1 day ago (Edited)
The appeal to authority fallacy is **the logical fallacy of saying a claim is true simply because an authority figure made it**.

That's why.

▲5 ▼ Reply

I Write Code 1 day ago
Why, can't a first-rate mind lie?

▲2 ▼ Reply

coletrickle45 1 day ago (Edited)
USA is the devils den, even in Canada there is not one high school or elementary school still enforcing masks. There is only one university enforcing it (but is largely ignored)

Land of the free my ass

▲6 ▼ Reply

Gab Timov 1 day ago
The USA of yore is no more. It's not a land of the free.

▲3 ▼ Reply

Gab Timov 1 day ago
The Legend of COVID.

I saw a COVID swimming in the swamps around DC.

I saw a COVID flying in the air above Area 51.

I pray the US military takes over the US government now and puts an end to the demonic entity that DC has become.

IF you ever try this mask and scamdemic again I will be openly calling for the overthrow of the US government and I will go to prison and be treated like a criminal, while the real criminals have been given free reign to destroy this country.

▲6 ▼ Reply

scraping_by 1 day ago
The US military jumped into the Covid Hoax with both feet. Now that they're seeing the predictable results (look up pilots in the DOD illness database) they're pretending it never happened.

▲3 ▼ Reply

orangedrinkandchips PREMIUM 1 day ago
Masks are like a boats with a screen door!

They work wonders!

▲6 ▼ Reply

Emmet Fitz-Hume 1 day ago
Everybody agrees the masks don't do a thing for viruses. Yet the CDC keeps up the gaslighting. This has to stop at some point...right?

▲6 ▼1 Reply

MoonWatcher 1 day ago (Edited)
This way they will inhale less oxygen, which will allow us to create zombie vaxxed and fear loving kids we need to run errands for the elite.

▲6 ▼ Reply

BagOfChips 1 day ago
Then the CDC must be unfunded. Have at it McCarthy. Prove you deserve to be the House Speaker.

▲5 ▼ Reply

SirBarksAlot PREMIUM 1 day ago
The CDC is a public-private entity. It get hundreds of millions of dollars from the Gates Fdn, Pfizer, Moderna, Robert Johnson, etc.

You probably thought that was illegal.

▲1 ▼ Reply

BagOfChips 1 day ago
The CDC Foundation is a public-private entity. Its existence and the CDC relationship with private companies proves we are now a fascist country.

▲ ▼ Reply

StatRunFive PREMIUM 1 day ago
Trust the **LIE**nce

▲5 ▼ Reply

bahian 1 day ago
From a friend who is an emergency MD in LA "As for masking, I told you they weren't effective for blocking transmission or infection three years ago. If anyone did their own thinking on the topic, they would deduce the same thing. Surgeons wear them in case they cough or sneeze during a case. Unless you are in a laminar flow room (ortho) any infected health care provider air is going to circulate in the room mask or no mask"

▲5 ▼ Reply

KickIce 1 day ago
She ranks right up there with Fraudski in my book.

▲5 ▼ Reply

Giant Meteor 1 day ago
"Unfortunately, we're in a place now in this country where most of our country is in green or yellow. Has low to moderate transmission communicable levels."

Sociopaths speak like this ..

▲5 ▼ Reply

bahian 1 day ago
I hadn't noticed the "unfortunately". She likes full blown panic and dictatorial powers. Pseudo public medicine fascism.

▲1 ▼ Reply

xavi1951 1 day ago (Edited)
The CDC and FDA are run by people who are making millions on mandatory mask and shot mandates. They will not change their recommendations, regardless of what the studies prove. Why should they when they are making bank and they have no morals to bother them? Many people in Congress are on that gravy train too.

▲5 ▼ Reply

WillowTree 1 day ago
she belongs next to Biden locked up in a policor Madhouse, between 4 walls and a lock on the door. You stupid ideological cow you are, again playing with the health of children.

▲5 ▼ Reply

Hoss N. Pfeffer 1 day ago (Edited)
This khunt needs to hang by the neck until dead dead dead.

▲5 ▼ Reply

cowsqueezer 1 day ago
This was never about preventing COVID, but rather about keeping their boot on our faces, making us compliant slaves.

▲5 ▼ Reply

Aubiekong 1 day ago
Ok I know she is a psychopath, but what about the hundreds of thousands of doctors and nurses that sold out and pushed this death shot? How do you explain they were willing to kill people to keep their jobs...

▲5 ▼ Reply

Net Zero 1 day ago
Feminized West in action lol amazing how much the female hatred for kids is brought to the forefront when females reached critical mass in the work place. It was instantaneous.

▲5 ▼ Reply

Savvy 1 day ago
And who benefited from that? Not .gov with a 60% increase in the tax base.

▲ ▼ Reply

Hoss N. Pfeffer 1 day ago
Women don't like kids, they like having babies. Once the fawning attention is over and the reality of raising kids to responsible adults kicks in they are utter failures.

Women brood babies and men raise responsible adults.

Prove me wrong.

▲2 ▼1 Reply

tested-positive 1 day ago (Edited)
The only masks that are absolutely necessary are Hockey Goalie Masks which are essential for dealing with 110 mph frozen Indian Rubber pucks heading for your head.

▲5 ▼ Reply

SmoothOpSF 1 day ago
And I'll not change my NOT masking child policy...

▲5 ▼ Reply

DukeofMarthasVineyard 1 day ago
This lady will say anything for a paycheck. ANYTHING.

▲5 ▼ Reply

BryanM 1 day ago
I don't care what the recommend but we need laws passed to prevent them from mandating anything.

▲5 ▼ Reply

DivoC 1 day ago
Mask my 8================D

▲5 ▼ Reply

4thmeal 1 day ago
Isn't that what a condom is for?

▲ ▼ Reply

toady 1 day ago
Huh... kids don't wear masks at school.

This don't make no sense!

▲5 ▼ Reply

toady 1 day ago
"NEVER!"

-Rochelle Walensky

▲5 ▼ Reply

Serious.Lee PREMIUM 1 day ago (Edited)
I will never change my Walensky-despising policy.

▲2 ▼ Reply

Newton_deMagier 1 day ago
So, what is "the $cience" behind that exactly???

▲4 ▼ Reply

bbob 1 day ago
CDC Director says it will NEVER change its masking policy - FIRE THEM ALL NOW !!! Narrow-minded , tunnel visioned morons !!

▲4 ▼ Reply

Oligarch #2 1 day ago
Why are they not charging people with felony murder II ? The Covid Blood Clotting Vaccines are killing people

▲4 ▼ Reply

Indelible Scars 1 day ago
See? They think they're untouchable. That won't always be the case though.

▲4 ▼ Reply

TerminalDebt 1 day ago
She means "the science changes with politics"

▲4 ▼ Reply

Aubiekong 1 day ago
That is true as it was never about health or backed by science. It was about control, fear, and obedience, all to sell a death shot to the public...

▲4 ▼ Reply

freak of nature 1 day ago
Racing ahead with her answer, she was clearly briefed on the question beforehand. Is that standard procedure during these theatrical congressional testimonies?

▲4 ▼ Reply

Rentier88 1 day ago
Don't care, have no respect for what CDC has to say or pushes they can all go pound sand.

▲4 ▼ Reply

Everybody All American 1 day ago
These people like Walensky and Fauci need to go to a Nuremberg trial where the people decide their fate. Enough already.

▲4 ▼ Reply

adonisdemilo 1 day ago
What a really stupid person

▲4 ▼ Reply

Global Hunter 1 day ago
stupid and sick suffering from dark triad personality trait. I know some really stupid people that figured out the covid scam long ago so it comes down to more than intelligence. I did thumb you up because she is stupid.

▲2 ▼ Reply

scraping_by 1 day ago
Stupid or evil. Which one?

▲1 ▼ Reply

Claude2 1 day ago
I am ashamed that I share the same MD with this monster.

▲4 ▼ Reply

John Fetterman's Missing Brainwaves 1 day ago
Masks are for the weak and cowardly.
4 Reply

bigballz 1 day ago
cdc fds all of these shit heels need to be reduced to ashes with the public forced to watch - they are pure evil clowns.
4 Reply

pods 1 day ago
These cvnts can never admit an error. "Science"
4 Reply

KyttenX 1 day ago

> *Author: Your Grandkids Will Have Speech Disabilities in 2050*

FIFY.
4 Reply

Ignatius 1 day ago (Edited)
"The speed of science" means "Never Change"?
Glory to the day these scallywags are burn rushed out of power by the scruff of their filthy necks.
4 Reply

Kenhoss 1 day ago
"Given a true genius appears in the world you may know him by this sign; that the dunces are aligned in confederacy against him."
2 Reply

GenXXL 1 day ago
Child abuse.
4 2 Reply

GenXXL 1 day ago
Rochelle Walensky has entered the chat
4 2 Reply

GoodyGumdrops 1 day ago
I would never allow my children to be masked all day at school.
4 Reply

aztrader 1 day ago
Everyone in this administration is pure EVIL.....
4 Reply

Jeffery Epstein 1 day ago (Edited)
How much is she getting paid again for this speech?
4 Reply

desertdog 1 day ago
their guidance needs to be entirely ignored.
4 Reply

besnook PREMIUM 1 day ago
charge her with accessory to murder and the cdc may change her mind.
4 1 Reply

Divine Freedom 1 day ago
We need a federal judge to give each of these CDC fux 20 years per kid for child abuse.
It seems to be the only way to destroy these disgusting excuses for life forms.
3 Reply

SirBarksAlot PREMIUM 1 day ago
You think about how they try to isolate us.
First, it was the DWI/DUI laws that suddenly became very draconian. Bars suddenly weren't as popular anymore.
Then, they introduced Rap music. No slow dancing. No talking.
Then, it was gyms, gyms, gyms. Where I live, there is a gym every other block. No more dance workouts or Zumba to get in shape. Go to the gym and work-out by yourself. In fact, compete with everyone else there.
Next, it was the lockdowns that put many social venues out of business.
Then came the masks.
Meanwhile, they listen and watch to more and more of everything you do!
3 Reply

Swampthedrain 1 day ago (Edited)
Over in the UK they're doing these 15 minutes cities that you won't be able to leave. Only drive out one day a month. The less people socialize the less they will conspire to revolt.
Reply

DickJones 1 day ago
What's sad is the parents won't do anything about it.
This generation of kids will be the most destroyed in all time.
3 Reply

Lord Raglan 1 day ago
This country needs to break up and soon so we can get away from these imbeciles trying to rule everyone en masse and from the top down, nationally.
The real trend needs to be towards De-Centralization as opposed to Globalization (Top-Down Centralization).
Elon Musk realizes this and said so yesterday.
3 Reply

SonOfSammm 1 day ago
HANDS OFF OUR CHILDREN !!!!!
3 Reply

strych10 1 day ago
Yet no one asks why there would still be moderate transmission three years in... is that because they're stupid or because they don't want to hear another lie?
3 Reply

AimeeZH 1 day ago
Lots of $$$$ from PPE manufacturers, is my guess. Someone is making money on masks.
3 Reply

SassyPants 1 day ago
They have found out that people will just comply. They will get away with everything.
3 1 Reply

jthom87 1 day ago
It is way past time to fire these psychopaths. Orange jump suits are hopefully in their futures along with multiple concurrent life sentences.
3 Reply

Able Ape 1 day ago
She needs to kiss a 338 Lapua... at muzzle velocity!
3 Reply

Realism 1 day ago
I wish she would wear two masks so we can't hear her
3 Reply

WorkingClassMan 1 day ago
I wish she'd wear two dozen so she couldn't breathe
2 Reply

Mr.Petersleave 1 day ago
Some schools still have masks?????????
WTF??
That is just cruel. Some people need to be publicly executed just as Donald Trump suggests. That slimy bastard has my vote.
3 Reply

Aubiekong 1 day ago
I cant vote for him a third time, He still believes he saved millions with his death shot....
2 2 Reply

Mr.Petersleave 1 day ago
He stands for nothing but himself. He will say and do anything. He almost toppled the system last time. He is the best bet for chaos. If you want an uncontrolled collapse he's your man.
2 3 Reply

scraping_by 1 day ago
Actually, what he created was deadlock. Chaos leading to reaction leading to deadlock.
Reply

Aubiekong 1 day ago
As a result of the death shot I no longer even listen to the CDC or FDA... They are evil enterprises bought and sold to big pharma...
3 Reply

retired kiwi 1 day ago
Death penalty for all these useful eaters, fowl chi included
3 Reply

14thecountry 1 day ago
How can covid go away when it never got here in the first place? It's a hoax, made for tv.
3 Reply

scraping_by 1 day ago
Ah, but many people wanted to be part of the in-group, the smart people, and repeat what they heard on the evening news.
1 Reply

End Times Prophecies 1 day ago
Prisoners and Slaves wear masks. Any boy or girl forced to wear a mask is being mentally and physically abused and all associated with this will regret doing so forever.
3 Reply

Olfactory Whistle 1 day ago (Edited)
Sociopaths rarely regret their actions. Most won't even admit that they are wrong.
2 Reply

crypto_master 1 day ago
Fuck off.
3 Reply

You_Cant_Quit_Me 1 day ago
CDC Director Rochelle Walensky needs to be fired. When you are wrong you admit it and rectify the problem going forward. You dont keep propagating a false narrative
3 Reply

If 2 plus 2 equals 5 then 5 must equal 4. 1 day ago
Idiots hired by the government never get fired, they get promoted.
1 Reply

Olfactory Whistle 1 day ago
Doubling down on ignorance.
3 Reply

crypto_master 1 day ago
They know what they are doing.
3 Reply

Olfactory Whistle 1 day ago
If you mean by trying to kill as many as possible particularly children then yes, they know what they are doing.
2 Reply

I Write Code 1 day ago
-It changes with the disease.
Yes, the CDC is diseased.
3 Reply

Kakistocracy Subject 1 day ago
Witch!
3 Reply

chiswickcat PREMIUM 1 day ago (Edited)
CDC doesn't accept actual science.
3 Reply

TheTransSpeaker 1 day ago
Jail these people before someome take care of them
3 Reply

Detective Miller 1 day ago
I volunteer to give her a lesson on proper mask usage. You take a face diaper (a full Depends) and shove it down her throat about 8 inches. Oh and use Duct Tape over her lizard gills.
3 Reply

boxxcar 1 day ago
That's fine, they can make whatever "recommendation" they want. Doesn't mean we have to follow it.
3 Reply

Thor1974 1 day ago
Actual evidence-based medicine really seemed to leave institutions like the CDC back in 2020. It was on its way out before then, but the likes of Fauci and Wallensky gave it that last final firm kick it needed back in 2020.
Now when the CDC, FDA, etc. and their experts suggest something, it's very wise to consider that it is false or maybe even that the opposite may be true.
3 Reply

LeadPipeDreams 1 day ago
Exactly. Let's start with the fact that SARS-CoN-2 doesn't even exist.
1 Reply

HRH of Aquitaine 2.0 1 day ago
Evidenced-based medicine is a scam and started with psychology. Also a scam.
1 2 Reply

Physics Returns 1 day ago
hrh asinine gawd you're beyond stupid
1 Reply

notfeelintheberm 1 day ago
Evil .0".
3 Reply

View More Comments