Unvaxxed Amish Death Rates 90 Times Lower Than Rest of America

Frank Bergman June 30, 2021 - 12:11 pm 0 Comments

A major study into the impact of the pandemic on Amish communities has found that Covid death rates among the traditionally groups of citizens are 90 times lower than for the rest of America.

The main difference, the study revealed, is that Amish communities completely ignored the guidelines from the U.S. Centers for Disease Control and Prevention (CDC).

Amish families did not get vaccinated or wear masks, nor did they engage in lockdowns, social distancing, or any other type of restrictions.

But the repeated communities didn't avoid catching the virus, however, as roughly 50% of the Amish have been infected with Covid.

The study was conducted by the Vaccine Safety Research Foundation (VSRF) and specifically focused on Amish people in Lancaster, Pennsylvania.

Finally Legal "The Best Pain Reliever" Now Available in Hawaii
@healthline News

Brain Scan Uncovers Real Cause of Tinnitus (Try Tonight)
@naturallyhypnotic

Top Scientists: If Anyone Has Tinnitus (Do Ringing) Do This Now
@Tinnitus

PROMOTED CONTENT mgid

Final Moments Captured Seconds Before Disaster Struck
Brainberries

If You Have Toenail Fungus Do This Before It's Too Late
Health Ad

Melania's IQ Is Finally Here, Don't Gang When You See It
Brainberries

Search For Your Old High School Yearbook, It's Free
Classmates

Lancaster has the world's largest single community of Amish people with over 45,000 people.

Speaking to the Pennsylvania State Senate this week, Steve Kirsch, the founder of the VSRF, testified on the study.

Kirsch explained why Amish citizens died at a much lower rate than the rest of the country.

Kirsch first described falling with the family of the late Amish man in Lancaster County who allegedly died from Covid.

Slay the latest News for free!
Email Address
SUBSCRIBE
We don't spam! Read our privacy policy for more info.

Shamrock® Discounts

Kirsch said the calculation reveals that the Amish died at a rate "ninety times lower than the infection fatality rate of the United States of America."

"The Amish died at ninety times lower rate from Covid than the rest of America," he said again.

He continued by suggesting the reason is that Amish families don't vaccinate their children.

"And, because the Amish didn't follow a single guideline of the CDC, they did not lock down, they did not mask, they did not social distance, they did not vaccinate and there were no mandates in the Amish community to get vaccinated.

JOIN THE FIGHT – DONATE TO SLAY NEWS TODAY!

"They basically ignored every single guideline that the CDC gave us."

WATCH:

Later, Kirsch also noted that researchers were unable "find an autistic kid who was unvaccinated" in Amish communities.

SPONSORED CONTENT mgid
CLASSMATES
Search For Your Old High School Yearbook, It's Free
See unlimited friends are waiting
BROWSE NOW

He added that diseases like ASD, autoimmune disease, PANDAS PANS, or epilepsy basically don't exist among Amish children.

Kirsch also said the federal government has studied Amish communities for decades without releasing a public report.

He alleged that publishing such information would "be devastating" to the CDC and expose their recommendations as harmful to Americans.

WATCH:

Democrat presidential candidate Robert F. Kennedy Jr. also echoed some of Kirsch's positions on American unvaccinated children during a recent town hall event.

WATCH:

Kirsch commented on RFK Jr's remarks on Twitter.

"RFK nails it in his response. He was right about everything he said. Kids who avoid all vaccines are MUCH healthier than kids who are vaccinated. I personally know a very large pediatric practice which vaccinates vaccines and has had ZERO autism for the last 25 years in a row. Show more

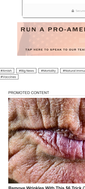

READ MORE: Top Canadian Official Apologizes to Unvaxxed: 'We Were Wrong'

Share this:
Facebook Twitter LinkedIn Email

Donate to Slay News
Help to keep Slay News independent by donating today! All donations go directly to supporting our fearless journalism.
$ 100
$10 $25 $50
$100 $250 Custom Amount
Make this donation monthly
Continue >
Secure Checkout

RUN A PRO-AMERICA COMPANY?
TAP HERE TO SPEAK TO OUR TEAM ABOUT ADVERTISING WITH US

#Amish #Big News #Vaccine #Natural Immunity #Pennsylvania #Steve Kirsch #Pandemic

PROMOTED CONTENT mgid
Remove Wrinkles With This $6 Trick (Try Tonight)
EXTREM SKIN
Final Moments Taken Seconds Before Disaster Struck
Brainberries
Final Moments Captured Seconds Before Disaster Struck
Brainberries
Melania's IQ Is Finally Here, Don't Gang When You See It
VISUAL BLUR INFO
Michelle's IQ Is Melania's IQ Is Totally Unnerving!
VISUAL BLUR INFO
When You Eat Avocado Every Day, This Is What May Happen
ELIXIR FOOD
When You Eat Avocado Every Day, This Is What May Happen
ELIXIR FOOD
Woman From Wakanee Lost 52 Lbs In 28 Days Using 1 Simple Formula!
HEALTH HACKS TRANSFORMATION
Search For Your Old High School Yearbook, It's Free
Classmates

Search Slay News...
Shamrock® Discounts
Recommended
Wake Moby FREAKS OUT as Trump Judge CROWES Concerning!...
"Hey don't even hide it. - Paul Joseph Watson...
Fast clip: South Park nailed the Pelosi-Capitol riot scene
"#MAYBEMAYBEMAYBE" THE INTERNET'S CRYSTAL BALL ERA OF PREDICTIONS
News Junkie Paradise - Whatfinger! Hear news daily from any other site! Read
Tucker Carlson Gets Mitch McConnell Fired Up Over Biden Infrastructure Bill
Latest News
Biden's Satanic 'Monkeypox Coordinator' Is Highest Paid White House Staffer
Joe Manchin Fires First Shot Against Biden, Will Be Keynote Speaker For He Labels 'Harmful'
Rock Legend Hammers Fired Not-But-Light's Coffin: 'I Hope There's Nothing Left Of Them Here, Or The Rib. This Is Dedicated To All The Ladies'
Spider-Man Quits Twitter Over 'Hollywood.' 'You'll Never See Me At An Award Show Ever Again. I'm Done With It. I Really Do Not Like Hollywood'
Ex-NBA Star Exposes Lebron James 'In Front Of Everybody' Over Jab He Is Exposing All Of Those Fake Athletes Who Call Themselves More Than An Athlete'
Donate to Slay News
Help to keep Slay News independent by donating today! All donations go directly to supporting our fearless journalism.
$ 100
$10 $25 $50
$100 $250 Custom Amount
Make this donation monthly
Continue >
Secure Checkout
RUN A PRO-AMERICA COMPANY?
TAP HERE TO SPEAK TO OUR TEAM ABOUT ADVERTISING WITH US
Ron Paul Reveals The Next Big Financial Scam
Watch Now
PROMOTED CONTENT mgid
MD: If You Have Dark Spots, Do This Immediately (It's Genius!)
Guardian
Simple Japanese Trick For Nail Infection
Health Ad
Search For Your Old High School Yearbook, It's Free
Classmates
MD: If You Have Dark Spots, Do This Immediately (It's Genius!)
Guardian
Get Our Free Newsletter
Slay the latest News for free!
Email Address
SUBSCRIBE
We don't spam! Read our privacy policy for more info.
Editors Choice
Normal & Unusual: 13 Big Companies That Hate Conservatives
World Government Summit: 'Black' Needed To Usher In 'World Order Transformation'
Klaus Schwab's World Economic Forum: The New Fascism
Burning Internal Combustion Vehicles Shows Contempt For Rural America
Trending
Top Scientists: If Anyone Has Tinnitus (Do Ringing) Do This Now
@Tinnitus
READER POLL
Who is the next president?
Biden
Trump
Obama
Email
VOTE
By clicking Vote, you agree to receive emails from Slay News.
PROMOTED CONTENT mgid
Search For Your Old High School Yearbook, It's Free
Classmates

Obama's IQ Is Finally Leaked, Don't Smile When You See It
VIRAL BLOW MEDIA

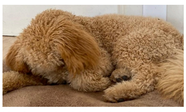

Vet Says: the 1 Meat You Should Never Feed Your Dog
DOGFOODDISCOVERY.COM

Take A Look At History's Most Daring First Lady Outfits
VIRAL BLOW MEDIA

What Causes TNBC Is Not What You Think, Treat Now
SEARCH ADS

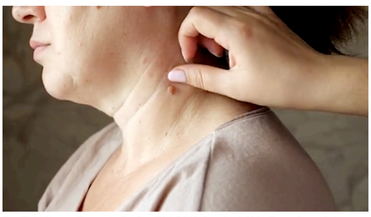

Try This Home Remedy To Get Rid Of Moles And Skin Tags Overnight
SKIN TAG REMOVER

When You Eat Avocado Every Day, This Is What May Happen
GUNDRYMD

What Causes Atopic Dermatitis - It's Not What Many May Think
SEARCH ADS

TAP HERE TO JOIN US ON TELEGRAM

READERS' POLL
Who is the best president?

- Biden
- Trump
- Obama

Email

Vote

By completing this poll, you gain access to our free newsletter. Unsubscribe at any time.

By Frank Bergman

Frank Bergman is a political/economic journalist living on the east coast. Aside from news reporting, Bergman also conducts interviews with researchers and material experts and investigates influential individuals and organizations in the sociopolitical world.

PREVIOUS POST
WEF Calls on World Governments to 'Advance Cashless Societies'

NEXT POST
Tim Scott Slams Obamas for Trashing America: 'A Lie from the Pit of Hell'

Slay News has come under attack from spammers and radical activists who seek to distrupt our growing community.

Because of this, we have limited those who can access our comments section to registered users.

Those who have already registered with Slay News accounts may be promopted to log in again.

Those who were previously commenting as guests or logging in with Disqus or Facebook credentials will need to create a new account with Slay News using the link below (takes under a minute).

Please **log in to your account here** or **register a new account here**.

Subscribe Login

Please login to comment

Contact Info

Please contact us at the below detail if you have any suggestions or feedback.

contact@slaynews.com
63 Us Hwy #21 Jonesville, North Carolina(NC), 28642
9:00AM 6:00PM Sun - Fri

2016-2023 Slay News. All Right Reserved.