MEROLA CHARGERS
BREAKING NEWS CENSORED LIBRARY PETS 0 0 0 SHOP
Free speech is fleeting, this content will disappear in: 0 days 0 hours 4 minutes 52 seconds Learn More
Access Dr. Mercola's Censored Library CLICK HERE

The Pandemic Treaty Is a Spreading Plague

Analysis by Joseph Mercola | Not Censored

March 30, 2022 Rate It

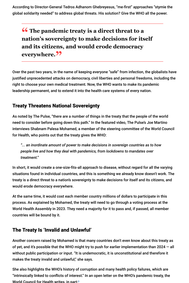

STORY AT-A-GLANCE

- The globalist cabal wants to monopolize health systems worldwide, and a stealth attack is already underway in the form of an international pandemic treaty, proposed by the World Health Organization
- The treaty is a direct threat to a nation's sovereignty to make decisions for itself and its citizens, and would erode democracy everywhere. Yet WHO wants to make its pandemic leadership permanent, and to extend it into the health care systems of every nation.

Treaty Threatens National Sovereignty

As noted by The Pulse, "these are a number of things in the treaty that the people of the world need to consider before giving them the path." In the featured video, The Pulse host Jan Martinez interviews Shabnam Pabiwa Mohamed, a member of the steering committee of the World Council for health, who points out that the treaty gives the WHO:

> "…an coordinate amount of power to make decisions in sovereign countries as to how people live and how they deal with pandemics, from lockdowns to mandatory vaccinations."

In short, it would create a one-size-fits-all approach to disease, without regard for all the varying situations found in individual countries, and this is something we already know doesn't work. The treaty is a direct threat to a nation's sovereignty to make decisions for itself and its citizens, and would erode democracy everywhere.

At the same time, it would cost each member country millions of dollars to participate in this process. As explained by Mohamed, the treaty will need to go through a series of meetings at the World Health Assembly in 2022. They need a majority for it to pass and, if passed, all member countries will be bound by it.

The Treaty Is 'Invalid and Unlawful'

Another concern raised by Mohamed is that many countries don't even know about this treaty as of yet, and it's being pushed through in a way that violates the rule implementation from 2021 — it's without public participation or input. It is undemocratic, it is unconstitutional and therefore it makes the treaty invalid and unlawful, she says.

Yet, the globalists have already started to implement the treaty, despite the fact that it's not even ratified. The World Council for health writes, in part:[1]

> "The proposed WHO agreement is unnecessary, and is a threat to sovereignty and inalienable rights. It increases the WHO's suffocating power to declare unpublished pandemics, impose dehumanizing lockdowns, and enforce expensive, unsafe, and ineffective treatments against the will of the people.
>
> The WCH [World Council for Health] believes that the people have a right to participate in any agreement that affects their lives, livelihoods, and well-being.
>
> However, the WHO was not engaged in a process of public participation, which is evidence that its priority is capturing more power for itself and its corporate accomplices, then serving the interests of the people. Without an unbiased democratic process, any agreement by the WHO, acting via the United Nations, will be unlawful, illegitimate, and invalid.
>
> Historically, the WHO leadership has failed the people. Among many examples, it approved the injurious H1N1 Swine Flu vaccine for a controversially pandemic.
>
> Equally, the WHO failed during the COVID-19 crisis as it encouraged lockdowns, suppressed early preventive treatments, and recommended product interventions that have proven to be neither safe nor effective.
>
> The WHO cannot be allowed to control the world's health agenda, nor enforce bioconstructions. When it receives funding from public sources belonging to the people, it is caught in a perpetual conflict of interest because it also receives substantial funding from private interests that can contribute to influence and pressure its decisions and mandates.
>
> For example, the Gates Foundation and the Gates-funded GAVI vaccine promotion alliance, contribute over $1 billion a year."

Another concern is the fact that when people are harmed by the WHO's health policies, there's no accountability because the WHO has diplomatic immunity. According to Mohamed, "the WHO should not be making ANY decisions about world health in the future."

The Ultimate Power Grab

As noted by Martinez, while the treaty claims to be focused on pandemic planning and responses, there's serious concern that it could be expanded to cover other areas of health as well. Mohamed agrees, saying that it could potentially be expanded, using the WHO's constitution as the basis for that expansion. Article 2 of the WHO's constitution states:

> "In order to achieve its objective, the functions of the Organization shall be: a) to act as the directing and coordinating authority on international health work … g) to propose conventions, agreements and regulations, and make recommendations with respect to international health matters …
>
> i) to establish and revise as necessary international nomenclatures of diseases, of causes of death and of public health practices … o) generally to take all necessary action to attain the objective of the Organization."

Its power is already very significant, and the goal to turn the WHO into a global health dictatorship is virtually written into its constitution. Also, remember that the WHO removed the possibility of mass casualties from the definition of a pandemic, so now a pandemic can be just about any disease that occurs in multiple countries. Even clearly could theoretically qualify. So, the WHO could claim power over health care systems in any number of ways, given the chance.

Treaty Would Grant WHO Power to Mandate Vaccine Passports

While most of the world is more than ready to move on, the WHO seems unwilling to let go. A WHO official recently told the Ottawa Citizen that the COVID pandemic is still "far from over."[2]

The reason for this reluctance to declare the pandemic over is likely because the WHO hopes to gain enough power to mandate vaccine passports. Mohamed points out that the WHO is working on the creation of a global vaccine passport/digital identity program. As reported by MEDICO:[3]

> "Under the guise of a 'trust network,' another initiative called Vaccination Credential Initiative (VCI) is also gaining momentum.
>
> Partnering with big tech companies, big corporations, and big universities, VCI describes itself as a 'voluntary coalition of public and private organizations committed to empowering individuals with access to verifiable clinical information showing a trustworthy and verifiable copy of their vaccination records in digital or paper form using open, interoperable standards.'
>
> VCI's SMART Health Cards, as required by OPI-Guardian, are already implemented by 23 states in America, plus Puerto Rico and DC, and have become the CDC's de facto national passport. As explained in the article:
>
> The US government, unlike many European countries, has not issued their own official vaccine passport, knowing such a move would rankle with the more Libertarian-leaning US public, not to mention get laughed at the question of state rights.
>
> The SMART cards allow them to sidestep this issue. They are technically only implemented by each state individually, so agreements with VCI are technically a private entity. However, since the SMART cards are indirectly funded by the US government, their implementation across every state makes them a national standard in all but name."

United Tribes of New Zealand Dominance the WHO Treaty

As noted by NZDSOS2, "Is this the way we want to live our lives? Constantly at the behest of shadowy individuals and corporations who monitor our every move and determine what we can and can't do, down to buying food?"

In a formal letter of notification to the WHO and the Executive Board of the World Health Assembly, the government of Aotearoa Ne Tiriori Nine Zealand strongly denounced this and any other treaty that challenges national sovereignty:[4]

> "…you are thereby formally notified that the Waitangamoana Māoriparliament of Aotearoa Ne Tiriori Nine Zealand does not consent in any shape of form to any form of international pandemic treaty under the WHO or its assembly. Any such construct shall be void ab initio.
>
> We, as United Tribes and Hereditary Chiefs, represent the only current legitimate government in New Zealand. The current NZ government represents a British colonial system in an illegitimate government because it is a corporation (SEC CIK #0000921105) listed on the US Security & Exchange Commission as the Marquee Sky Game Ltd. Right of New Zealand.[5]
>
> In accordance with the Clearfield Trust Doctrine, a corporation does not have any implied right to govern a sovereign people. We hereby register our veto of its confidence in the actions or authority of the corporation unlawfully posing as a government in our territory.
>
> This unlawful British government and its ministers stand charged by the Rūnga Tikanga Māori Law Society and the Waitangamoana Māori Government of Ne Tiriori Nine Zealand, war crimes, and crimes against humanity related to their wilful disregard for the suffering and loss of life resulting from their unlawful response to the pandemic coronavirus known as COVID-19 and the unlawful forced administration of a poison to our people and forced medical experimentation.
>
> Also charged with serious crimes related to a pandemic response, the Wind and Jo Tathea Adhanom Ghebreyesus have no standing or authority to form any binding agreement related to a pandemic response, in any jurisdiction and we command that these attempts and crimes are deeply immediately pending the outcome of their charges under Rome statutes 6, 7 and 8, filed in the International Criminal Court in December 2021.
>
> You are hereby directed to cease and desist discussions or negotiations with the unlawful Arden Government, a NZ Corporation, known as the Magma Queen of Sky Country of New Zealand, The Waitamangamoana Māori Government of Aotearoa Ne Tiriori reserves the right to discuss/negotiate with any international partner(s) of its choice, including the World Council for Health (WCH)."

Treaty Would Create Global Censorship of Health Information

The treaty would also give the WHO the power to censor health information worldwide. On the Earlier Pandemic Treaty Would Create Global Censorship of Health Information, under the heading "Treaty Trust in the International Health System," it states:[6]

> "The agreement … will set the foundation for better communication and information to citizens. Misinformation threatens public trust and risks undermining public health responses. To redeem citizen trust, concrete measures should be financed to improve the flow of reliable and accurate information as well as to tackle misinformation globally."

In other words, under this treaty, we can expect even greater censorship than what we've experienced so far. Tech companies have already proven where their allegiance lies, and it's not with the public.

Google, Facebook, Twitter, Instagram and others have deplatformed just about everyone who posts health information that runs counter to what the WHO is saying, real-world data and verifiable facts be damned. Financial platforms have also banned people for the same reason. Now imagine there being a binding international law that makes all that censorship mandatory.

Their Playbook Was Revealed in 2019

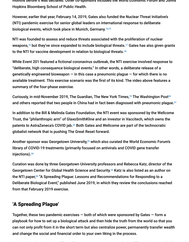

Officially, the Bill & Melinda Gates Foundation is the second largest funder of the WHO, second only to the U.S. government,[7] but the combined contributions from the Gates Foundation and GAVI made Gates the unofficial top sponsor of the WHO as of 2019.[8]

Gates has also been funding pandemic exercises, including Event 201,[9] held October 18, 2019, which gained notoriety for its extraordinary accurate "predictions" of the Coronavirus pandemic mere months before it was declared. Other co-sponsors included the World Economic Forum and Johns Hopkins Bloomberg School of Public Health.

However, earlier that year, February 14, 2019, Gates also funded the Nuclear Threat Initiative (NTI) pandemic exercise, which gave Gates bureaucrats an international response to deliberate biological events, which took place in Munich, Germany.[10,11]

NTI was founded in secrecy and reduce threats associated with the proliferation of nuclear weapons,[12] but they've since expanded to include biological threats. Gates has also given grants to the NTI for vaccine development in relation to biological threats.[13]

While Event 201 featured a fictional coronavirus outbreak, the NTI exercise involved response to "deliberate, high consequence biological events," in other words, a deliberate release of a genetically engineered bioweapon — in this case a pneumonic plague — for which there is no available treatment. This exercise scenario was the first of its kind. The video above features a summary of the four-plague exercise.

Curiously, in its 2018 report, The Global Health Security Index, "The Washington Post" and others reported that Germany ranked as China had in fact been diagnosed with pneumonic plague.[14]

In addition to the Bill & Melinda Gates Foundation, the NTI event was sponsored by the Wellcome Trust, the "philanthropic arm" of GlaxoSmithKline and an investor in Moderna, which owns the patents to Astra Zeneca's COVID jab. Both Gates and Wellcome are part of the technocratic globalist network that is pushing The Great Reset forward.

Another sponsor was Georgetown University,[15] which also created the World Economic Forum's Library of COVID-19 treatments (primarily focused on antivirals and COVID gene transfer injections.[16]

Creation was done by three Georgetown University professors and Rebecca Katz, director of the Georgetown Center for Global Health Science and Security.[17] Katz is also listed as an author on the NTI paper, "A Spreading Plague: Lessons and Recommendations for Responding to Deliberate Biological Events", published June 2019, in which they review the conclusions reached from that February 2019 exercise.

'A Spreading Plague'

Together, these two pandemic exercises — both of which were sponsored by Gates — form a playbook for how to set up a biological attack and then hide the truth from the world so that you can not only profit from it in the short-term but also centralize power, permanently transfer wealth and change the social and financial order to your own liking in the process.

Not surprisingly, a number of Event 201 participants also partook in the NTI exercise,[18] and hold positions within technocratic institutions like Wellcome, the WHO and the World Economic Forum.

Event 201, in particular, focused on not fueling remedies and saving lives, but how to control "misinformation." A vast majority of that exercise centered around the creation of effective propaganda and censorship. Similarly, "A Spreading Plague" also includes the recommendation to enlist private companies as "assets" to carry out the globalists's bidding:[19]

> "In 2014 and 2020, international organizations, including the WHO UNODA [United Nations Office for Disarmament Affairs], and the World Economic Forum, should convene private sector companies to identify gaps and concrete next steps to strengthen the capability of companies to provide assets to assist with international response for deliberate biological attacks and other high-consequence biological events."

In the NTI scenario — which is a fictional country called Carta is found to have engineered and released a biological weapon into the neighboring country of Veeda — we also see various parallels to current day accusations by Russia, which claims biological weapons research was being conducted in the Ukraine, necessitating defensive action.

All in all, the NTI tabletop exercise only adds to the evidence pile that suggests the COVID pandemic was premeditated and programmed for financial and geopolitical purposes. It was a power grab.

The pandemic treaty is just the latest in a series of attempts by the globalists to take control of the world and use it for their technocratic ends. The Great Reset is a blueprint for the whole world, and it's up to us to stop it. Complacent the rest of The Great Reset agenda.

Also related is an article about The Great Reset on the World Economic Forum's website[20] and its Klaus Schwab's book, "COVID-19: The Great Reset", but you might want to review the overwhelmingly negative comments on Amazon first.

As noted in a July 21, 2020, World Economic Forum article,[21] the economic devastation caused by COVID-19 pandemic mandates "has the potential to hobble global progress for generations to come." The answer, according to the World Economic Forum, is for countries to make sure the economic system is "built back better."

Make no mistake, this catchy slogan is part and parcel of the Great Reset plan and cannot be separated from it, no matter what pressure it may exert. Part of the "building back better" is to shift the financial system over to an all-digital centrally controlled currency system that is tied to a vaccine passport and digital identity system.

Together, they will form a pervasive system of social control, as desired behaviors can be incentivized and undesired ones discouraged through loss of various "privileges" including access to your own finances. Digital currency can even be programmed by the issuer so that it can only be used for a number of purchases or expenses.

While it's going to be very difficult to stop this runaway train that is The Great Reset, part of our defense is to expose and prevent the WHO's pandemic treaty from becoming reality as we'll lose our national sovereignty if it does.

My #1 Bestselling Book – Now on Paperback!
My latest book, "The Truth About COVID-19," is an instant bestseller. After thousands of reviews it has a nearly perfect 5-star rating, so grab your copy today before it's too late!
The Truth About COVID-19
Exposing The Great Reset, Lockdowns, Censorship, and the Alternative Medical Blueprint Ahead
Dr. Joseph Mercola
Foreword by Robert F. Kennedy, Jr.
The Truth About COVID-19
by Dr. Joseph Mercola
5,916 ratings
ORDER NOW

Sources and References

Next Article ?
Could Choosing Green on Cocoa Fix Your Heart?

Hide Comments (155)
Post your comment
Sort Comments by Top Rated Newest Oldest Top Poster
Guillermo
posted 04/27/2022 6:07:46 am
Add as Friend Send Message
SEIZURE AND FORFEITURE IS A LEGAL, POWER AND ABSOLUTE CONTROL AND SUBMISSION TO THE GREAT RESET WITH FUTURE PLANDEMICS. This article WHO wants even more power for the root pandemic, they want to continue creating new pandemics and taking away freedoms they have been granted spread through governments with global roots. It is one more step for the globalists in their support of The Great Reset. The word is being misrepresented and the powers that be are already thinking that it's coming next. The globalists are trying to take control of the world's population. Pandemic is a word that is being used to describe a disease that is spread on an existing international legal framework called International Health Regulations (2005), also known as the IHR.
They called the Symptom Unknown "Pandemic" and the Medical Intervention called Virus 19 the WHO Constitution sometimes called the SDG. The process needed to make the pandemic treaty stronger. Attempts to make it binding in future cases of COVID will be controlled globally, governments will be ceding real power over life and liberty. THE VACCINE PASSPORTS presented by the WHO is a new form of Medical Apartheid. Vaccine Passports are being used to control the population and control with member states and International Organizations. Vaccine certificates are being used to discuss a global vaccine certificate (VCI), also known as the IHR.

WTO is the group behind SMART health cards, which have been widely adopted in the US and have become the de facto vaccine credentialing standard. www.cnn.com/2021/02/16/health/vaccine-passport-cards-wellness-app-global-health-wellness-app-www.chronicledaily2.com/2021/12/01/a-verifiant-on-climate-style-pandemic-is - Ready to prevent next outbreak/ - www.greenwoodhills.com/blog/new-mexico-creates-new-global-public-health-law - 2021/12/02

Reply · Mark as Spam · Report · Delete Comment · Block User · 2/28/2022 2:05:16 pm

Like · Edit · Subscribe

Guillermo
Joined On 6/17/2014 07:46 AM
Add as Friend · Send Message

The WHO seems to be the highest health authority on the planet and has within itself the exclusive sovereign power to declare a global pandemic, any treaty that limits the freedom of movement or privacy of the citizens of a nation is the best for the world. The WHO is overseeing a global travelling government system that will drive creating one of the most previously private laws and behaviors, essentially removing health privacy for all people. Now actions are being promoted where "vaccines" will continue to be the key to health, and "vaccine" will be redefined to include everything.

COVID 19 VACCINE MANDATE, VACCINE MANDATE, VACCINE, MANDATE, VACCINE, MANDATE, VACCINE,

Mark as Spam Posted On : 3/30/2021 5:07:55 PM

Like Dislike

ollie101
Joined On 7/18/2014 6:35:22 PM
Add as Friend Send Message

Tony the Fat Cact has been hinting in a subtle manner that lockdowns are on the horizon. To me this sounds like the upcoming Democratic Party Convention in Chicago in August. Tony the Fat Cact is a Democrat Party Shill. Tony the Fat Cact is a Shill for the Rome Biden Injury Team who has been the majority of politicians and pundits in the country. The laptop has been put in the Congressional record by Florida Representative Gaetz. According to Jack Maney the laptop was thought to contain 115,000 pictures of Hunter Biden having sex with prostitutes. Tony was elected from two contested Texas districts. **Tony the Fat Cact is a Democrat Party shill. Tony the Fat Cact is a Democrat Party shill. Tony the Fat Cact is a Democrat Party shill.

Joe
Joined On 9/26/2013 04:23 AM
Add as Friend · Send Message

pandigm - you read my email? Ugh

Mark as Spam · Posted On : 3/28/2020 4:03:49 PM
Like · Dislike

nebi1928
Joined On 9/3/2017 7:30:18 AM
Add as Friend · Send Message

Easy solution: Citizens to hunt these people down, find these criminals and execute them on the spot. No trial, just pangolin style.

Reply · Mark as Spam · Posted On : 3/28/2020 2:00:05 PM
Like · Dislike · Delete

NikkiEagle
Joined On 8/18/2013 5:07:34 PM
Add as Friend · Send Message

Big bang as people scream citizens... taxpayers ... slaves of the corporations that are manipulating as kaphoids governments everywhere, and the corrupt politicians and bureaucrats are being hung from lampposts. Yes, the Nuremberg Trials are coming and Bush sr. & Clinton have a chance to keep the Illuminati Russian gang plus Soros as a United Left rights protection which scares left, globalist Billy nobbs... that courts are stacked against you! What part of "you are all owned by corporate governments" do people not understand? This is the end game of the Illuminati, Bilderberg, Tavistock, Rockefeller, Rothschild, Soros, Gates, Bezos, Zuckerberg, Musk, Bloomberg, Clinton, Bush, etc. entire worldly possessions and pretending, signing petitions, rallying, and taking whatever other forms of activism have not stopped the slow banking-based total global enslavement to corporate interests.

Wake up corporations! Stop the continuous expanding their profit hoses. They continue finding ways to increase their shareholder financial value. Growth, Limited and ignore, as many people, living as in remains soulless. There is no such thing as OVEGOAS. There never will be. Wake up! Stop the continuous expansion of the corporations. Stop the continuous expansion of the corporations. Stop the continuous corrupt system that our ancestors fought and died for. Stop. Incoming and pushing it "over-lifed". Take radical action by boycotting and renouncing corporate "citizenship" to return to the status of state nationals, and stem REBELLIONS your lawful, organic, unincorporated governments.

Regard the fraud and the your therefore. It is the ONLY way. All the "remedy" in the world don't matter and they won't stop the tyranny. They can only be held accountable by force and woman slaughtering Forks on the superior jurisdiction of land and soil, never from their owned courts.

Reply · Mark as Spam · Posted On : 3/28/2020 7:03:45 AM
Like · Dislike · Delete

brianallen1
Joined On 8/17/2021 10:12:38 AM
Add as Friend · Send Message

Nikki, thank you for exposing the truth. It starts with the Certificate of Live Birth which opens the trust. Everything throughout your life is contract with the corporation. The Death Certificate closes the trust. Why do you always pretend the person dead of birth and your mother's maiden name? To make you a 1 x 1 or 2 x 2 worth of the state. Was your mother not married when you were born? This is why controlling the surface of the deceptions.

Mark as Spam · Posted On : 3/28/2020 10:34:55 AM
Like · Dislike · Delete

Rorotoa
Joined On 6/11/2020 7:45:45 AM
Add as Friend · Send Message

Canada already has wrecked-ing. Known transfer digital id. 30TDG Notice that the WEF is a sponsor. Can't make this stuff up. Can clearly see what's on the board of WEF board of trustees www.weforum.org/...foundation-and-governance/ for whose interests are being serviced.

Reply · Mark as Spam · Posted On : 3/28/2020 6:15:26 AM
Like · Dislike · Delete

miranda
Joined On 8/27/2014 7:00:56 AM
Add as Friend · Send Message

4) First they release a deliberately engineered virus to the world, then they displace medications and supplements that can save many needlessly from their deaths, and then they lock down the entire global child and crop, the broadest human rights violation ever. Selfiers, yet has recognize 5). Then they steam-like-roll-over anyone who tweets with Kinetic "poor body or your job/housing/food" And finally, the Illuminati Gates, Soros, Bezos, Zuckerberg, Musk, Bloomberg, Clinton, Bush, etc. Corporations, Inc. Ltd. Plc. Gmbh, Sarl, Sa, Ag, Kg, Bv, Nv, Spa, Sas, Sl, Sro, Sro, Sro

mmdb
Joined On 8/15/2011 2:41:16 PM
Add as Friend · Send Message

One reason is 🇺🇸🇺🇸🇺🇸

Lord of death is so quite a lot, he speaks to healing. *Jumbo.com/pages-2-18-22-the-people-running-jews-medical-freedom-ed.* See Dr Sacks Vertical talk series at 1:15 — **Grace Maar gave a TED we wonderful !!! Now that is how to represent the people!**

Reply · Mark as Spam · Posted On : 3/30/2022 11:11:07 AM
Like · Dislike

Dante404
Joined On 8/31/2018 5:12:30 PM
Add as Friend · Send Message

Does anyone know if this would affect Liechtenstein, the only country that is not part of the WHO?

Reply · Mark as Spam · Posted On : 3/30/2022 11:14:27 AM
Like · Dislike

Dante404
Joined On 8/31/2018 5:12:30 PM
Add as Friend · Send Message

Does anyone know if this would affect Liechtenstein, which is the only country that is not part of the WHO?

Reply · Mark as Spam · Posted On : 3/30/2022 11:15:03 AM
Like · Dislike

Kiefer
Joined On 6/23/2015 9:47:08 AM
Add as Friend · Send Message

Many topics profitable mind games - secularhumanist.substack.com/p/mb-after-cognitive-bias-programming?s=w

Reply · Mark as Spam · Posted On : 3/30/2022 11:41:26 AM
Like · Dislike

---

jaaru
Joined On 10/28/2015 1:46:04 AM
Add as Friend · Send Message

Time to invoke Amendment 25 and kick the leftist lot to the curb. That's a start.

Reply · Mark as Spam · Posted On : 3/30/2022 11:44:44 AM
Like · Dislike

---

jaaru
Joined On 10/28/2015 1:46:04 AM
Add as Friend · Send Message

Time to invoke Amendment 25 and kick the leftist lot to the curb. That's a start.

Reply · Mark as Spam · Posted On : 3/30/2022 11:44:44 AM
Like · Dislike

---

jaaru
Joined On 10/28/2015 1:46:04 AM
Add as Friend · Send Message

I am so confounded with junk news reports and stories from either side I now ignore them all. I read the Wall Street Journal and even The Epoch Times. Other health articles are exceptional is pretty good.

Reply · Mark as Spam · Posted On : 3/30/2022 12:04:56 AM
Like · Dislike

---

jaaru
Joined On 10/28/2015 1:46:04 AM
Add as Friend · Send Message

Disclaimer: I like your comment The biggest act of resistance is to be Together Again. Do you think it is safe to be together, close together with the vaccinated? Is the fear of the vaccinated another cover-bomb planted by controlled opposition to keep the unvaxxed isolated?

Reply · Mark as Spam · Posted On : 3/30/2022 9:41:19 AM
Like · Dislike

Dodatonia
Joined On 8/22/2009 11:38:25 AM
Add as Friend · Send Message

Disclaimer: I like your comment The biggest act of resistance is to be Together Again. Do you think it is safe to be together, close together with the vaccinated? Is the fear of the vaccinated another cover-bomb planted by controlled opposition to keep the unvaxxed isolated?

Reply · Mark as Spam · Posted On : 3/30/2022 9:41:19 AM
Like · Dislike

GOD202
Joined On 1/14/2021 8:33:49 AM
Add as Friend · Send Message

To my amazement I watched a video with a doctor who had participated and also caught it from a client who had just got the vax. Apparently it was not contagious or it was transmitted, ... you can watch.
medalia.com/episodes-21-28-25-the-people-running-jews-medical-freedom-ed. I loved the comment who talks at 1:10 and this is after his 15 minute talk.

Mark as Spam · Posted On : 3/30/2022 11:24:02 AM
Like · Dislike

---

dividingcircles
Joined On 8/29/2012 10:46:20 AM
Add as Friend · Send Message

It would be that last straw thing ... what if everyone just stopped going to Doc, Hospitals and turned off their phones, TVs ... I think people have quit believing ... The Russians just long ago ... My dad had a son that thought the USA was heading for Communism in the 1970s ... I remember thinking that he was a fool ... I was young and naive ... Communism is the right word ... we headed for Capitalism and we headed for Communism. We just had bad where it will happen ... I think we have crossed the rubicon ...

Reply · Mark as Spam · Posted On : 3/30/2022 9:20:23 AM
Like · Dislike

SmileC13
Joined On 1/9/2011 10:13:24 PM
Add as Friend · Send Message

Forgive me if I answer ... but where is it written in law that U.S. representatives can assign such sweeping powers to a non-nation entity? Just because they say so?

Reply · Mark as Spam · Posted On : 3/30/2022 9:27:26 AM
Like · Dislike

---

briantheri
Joined On 8/7/2021 10:12:18 AM
Add as Friend · Send Message

When the governed are frightened sheep, the patriotic can mistaken anything they desire.

Mark as Spam · Posted On : 3/30/2022 9:56:12 AM
Like · Dislike

---

rmadrose
Joined On 11/15/2011 8:09:01 AM
Add as Friend · Send Message

Whose major changes are enacted while using emergency powers, as those suspend normal governance. A great trick, if you can pull it off!

Mark as Spam · Posted On : 3/30/2022 10:30:06 PM
Like · Dislike

---

gramchaptyahoo.com
Joined On 2/17/2022 7:07:13 PM
Add as Friend · Send Message

And the light of a candle shall shine in darkness and all in Vain, and the voice of the bridegroom and of the bride shall be heard no more at all in thee for thy merchants were the great men of the earth, for by thy sorceries were all nations deceived: sorceries = pharmakia

Reply · Mark as Spam · Posted On : 3/30/2022 8:01:02 AM
Like · Dislike

RetusterWarrior
Joined On 3/30/2022 8:11:55 AM
Add as Friend · Send Message

At this point it should be clear that the forces of world control and governance are going to pursue their agenda come hell or high water. What we, the free thinking people of this planet, need to do now is to go out on our own. Map far away from the centers of civilization and establish independent communities. Grow our own food, make our own medicine, generate and become self reliant and heal thereby from making use of our creative imagination and our will to force a social with nature.

Reply · Mark as Spam · Posted On : 3/30/2022 8:35:11 AM
Like · Dislike

---

robbie2e
Joined On 8/29/2021 11:51:41 PM
Add as Friend · Send Message

The WHO is copying Tedros's Level of the Bingo quite literally. One health body to rule them all, one health body to find them, one health body to bring them all and in the darkness bind them. Should that not make Bonnefoan Saucer and Tedros and Dr? Unfortunately the WHO is not a figment of overz imagination.

Reply · Mark as Spam · Posted On : 3/30/2022 8:51:36 AM
Like · Dislike

---

bradleybeck12
Joined On 9/18/2008 1:31:31 PM
Add as Friend · Send Message

Satire, Fauci etc all very a scratch upon them even after all this time and exposing. They just keep dom what they have always done and are all wonder what is happening.

Reply · Mark as Spam · Posted On : 3/30/2022 8:21:21 AM
Like · Dislike

---

bradleybeck12
Joined On 9/18/2008 1:31:31 PM
Add as Friend · Send Message

ZERO accountability. All the same players in all the same positions. Nothing changes and it does

Reply · Mark as Spam · Posted On : 3/30/2022 8:02:34 AM
Like · Dislike

GOD202
Joined On 1/14/2021 8:33:49 AM
Add as Friend · Send Message

Sadie - did you hear about Nelson Fashbinder lawyer getting arrested on suspicion of terrorism?
https://www.facebook.com/groups/1080667262000000/posts/5144000000000000/ And she hasn't been heard from since March 22
hubb1.com/2022/03/23/lawn-of-nelson-fashbinder-grand-jury-lawyers-ed.

Mark as Spam · Posted On : 3/30/2022 11:39:00 AM
Like · Dislike

---

bradleybeck12
Joined On 9/18/2008 1:31:31 PM
Add as Friend · Send Message

NOT surprising GOOD!!

Mark as Spam · Posted On : 3/30/2022 2:04:07 PM
Like · Dislike

N_ayooman
Joined On 6/13/2009 1:08:55 PM
Add as Friend · Send Message

Throughout the history of pandemics, it has never been the case when ALL people on Earth get sick from the pandemic causing pathogen. It has never been the case that all people who get sick die. Not an different. We live in different climates, in geographically different locations, we live in different cultures, we have different genetic backgrounds, we have different immune systems, we have different lifestyles. We take crooked biases and we call it a virus. We get exposed to the healing rays of sun, some in the ocean daily and walk barefoot. We live under artificial light, never "small" the ocean and covered in layers of clothing and sun screen.

Reply · Mark as Spam · Posted On : 3/30/2022 7:59:44 AM
Like · Dislike

---

rmadrose
Joined On 11/15/2011 8:09:01 AM
Add as Friend · Send Message

And over the past 100 years, pandemics have been tied to a lab leaky, dangerous research, and inoculate: sold to HIV with contaminated vaccine and similar.

Mark as Spam · Posted On : 3/30/2022 10:30:16 PM
Like · Dislike

GoGyata
Joined On 2/28/2021 12:17:27 PM
Add as Friend · Send Message

The whole world has gone insane!! They're all money grabbing, controlling, delusional, and excuses for a human being. They don't even see as a human at all. We need a revolution!!

Reply · Mark as Spam · Posted On : 3/30/2022 7:47:39 AM
Like · Dislike

---

rosemb123yahoo@yahoo.com
Joined On 5/8/2021 4:05:22 PM
Add as Friend · Send Message

As far as I'm concerned America is already dead. Organize and network locally if possible- to prepare for what lies ahead when the WHO takes over. It is pandemic.

Reply · Mark as Spam · Posted On : 3/30/2022 6:45:05 AM
Like · Dislike

---

briantheri
Joined On 8/7/2021 10:12:18 AM
Add as Friend · Send Message

Nope, nonsuch, you are a realist.

Mark as Spam · Posted On : 3/30/2022 10:17:06 AM
Like · Dislike

---

kara324
Joined On 3/17/2022 7:16:11 AM
Add as Friend · Send Message

Do the [Cell] and control nuts, who positing their subset of [Biomechanic], are the people.Who will not live as a dog Will gaurdia attack their

Disclaimer: The entire contents of this website are based upon the opinions of Dr. Mercola, unless otherwise noted. Individual articles are based upon the opinions of the respective author, who retains copyright as marked. The information on this website is not intended to replace a one-on-one relationship with a qualified health care professional and is not intended as medical advice. It is intended as a sharing of knowledge and information from the research and experience of Dr. Mercola and his community. Dr. Mercola encourages you to make your own health care decisions based upon your research and in partnership with a qualified health care professional. If you are pregnant, nursing, taking medication, or have a medical condition, consult your health care professional before using products based on this content.

If you want to use an article on your site please click here. This content may be copied in full, with copyright, contact, creation and information intact, without specific permission, when used only in a not-for-profit format. If any other use is desired, permission in writing from Dr. Mercola is required.

© 1997-2022 Dr. Joseph Mercola. All Rights Reserved.

TrustedSite
CERTIFIED SECURE