The Truth About COVID-19
Dr. Joseph Mercola
ORDER NOW

#1 BEST SELLER
"One of the best books I have purchased"
Amazon Reviewer

The Great Reset Is Accelerating Into Global Tyranny

Analysis by Dr. Joseph Mercola ✓ Fact Checked

September 30, 2021
Download PDF

Next ❯

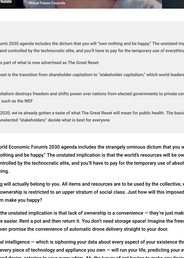

STORY AT-A-GLANCE

- The World Economic Forum's 2030 agenda includes the dictum that you will "own nothing and be happy." The unstated implication is that the world's resources will be owned and controlled by the technocratic elite, and you'll have to pay for the temporary use of everybody everything.
- The WEF's 2030 agenda is part of what is now advertised as The Great Reset.
- Also part of The Great Reset is the transition from shareholder capitalism to "stakeholder capitalism," which world leaders claim will provide "equity" for all
- In reality, stakeholder capitalism destroys freedom and shifts power over nations from elected governments to private corporations and other unelected "stakeholders" such as the WEF
- Since the first quarter of 2020, we've already gotten a taste of what The Great Reset will mean for public health. The basic premise is that of a biosecurity state, where unelected "stakeholders" decide what is best for everyone

The World Economic Forum's 2030 agenda includes the strangely ominous dictum that you will "own nothing and be happy." The unstated implication is that the world's resources will be owned and controlled by the technocratic elite, and you'll have to pay for the temporary use of absolutely everything.

Nothing will actually belong to you. All items and resources are to be owed by the collective, while actual ownership is restricted to an upper stratum of social class. Just how will this imposed serfdom make you happy?

Again, the unstated implication is that lack of ownership is a convenience — they're just making your life easier. Rent a pot and then return it. You don't need storage space! Imagine the freedom! They even promise the convenience of automatic drone delivery straight to your door.

Artificial intelligence — which is siphoning your data about every aspect of your existence through nearly every piece of technology and appliance you own — will run your life, predicting your every mood and desire, catering to your every whim. Ah, the luxury of not having to make any decisions!

Planned Theft Under the Cover of a Pandemic

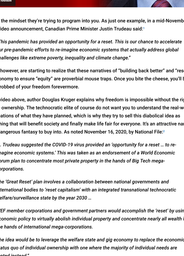

This is the mindset they're trying to program into you. As just one example, in a mid-November 2020 video announcement, Canadian Prime Minister Justin Trudeau said:

> *"This pandemic has provided an opportunity for a reset. This is our chance to accelerate our pre-pandemic efforts to re-imagine economic systems that actually address global challenges like extreme poverty, inequality and climate change."*

Some, however, are starting to realize that these narratives of "building back better" and "resetting" the economy to ensure "equity" are proverbial mouse traps. Once you bite the cheese, you'll be stuck, robbed of your freedom forevermore.

In the video above, author Douglas Kruger explains why freedom is impossible without the right to private ownership. The technocratic elite of course do not want you to understand the real-world ramifications of what they have planned, which is why they try to sell this diabolical idea as something that will benefit society and finally make life fair for everyone. It's an attractive narrative, but a dangerous fantasy to buy into. As noted November 18, 2020, by National File:

> *"... Trudeau suggested the COVID-19 virus provided an 'opportunity for a reset ... to re-imagine economic systems.' This was taken as an endorsement of a World Economic Forum plan to concentrate most private property in the hands of Big Tech mega-corporations.*
>
> *The 'Great Reset' plan involves a collaboration between national governments and international bodies to 'reset capitalism' with an integrated transnational technocratic welfare/surveillance state by the year 2030. ...*
>
> *WEF member corporations and government partners would accomplish the 'reset' by using economic policy to virtually abolish individual property and concentrate nearly all wealth in the hands of international mega-corporations.*
>
> *The idea would be to leverage the welfare state and gig economy to replace the economic status quo of individual ownership with one where the majority of individual needs are rented instead."*

Learn to Recognize the Great Reset Catchphrases

The WEF's 2030 agenda is part and parcel of what is now advertised as The Great Reset,[1] a plan that originated in something called the Global Redesign Initiative, drafted by the WEF in the wake of the 2008 economic crisis. The Transnational Institute's website describes the initiative as "multi-stakeholderism" as a "new form of global governance."[2]

On a side note, as I was entering the Transnational Institute reference, I noticed the URL included the words "taxonomy term backup delete later." I don't know if that means anything, but I archived the page just in case. Other terms and slogans that describe various facets of this global takeover agenda include:

- The Fourth Industrial Revolution, which is part of the transhumanist movement.[3] In the video above, WEF founder Klaus Schwab describes these plans
- Building Back Better
- The Green New Deal
- "Equity"
- Stakeholder capitalism

In recent days, we've seen a slew of world leaders come out in lockstep to denounce capitalism, saying we need "stakeholder capitalism." Among them is House Speaker Nancy Pelosi, who September 17, 2021, spoke out against capitalism at a meeting in London:[4]

> *"In America, capitalism is our system, it is our economic system, but it has not served our economy as well as it should," she said. "So what we want to do is not depart from that, but to improve it.*
>
> *You cannot have a system where the success of some springs from the exploitation of the workers and springs from the exploitation of the environment and the rest, and we have to correct that."*

President Biden is the first U.S. president to embrace stakeholder capitalism by name,[5] and leading Democrats, including Vice-President Kamala Harris and Sen. Elizabeth Warren, have presented policy proposals that would write stakeholder capitalism into law.[6]

What Is Stakeholder Capitalism?

But just what is stakeholder capitalism? If it's fairer and makes everyone more prosperous than the shareholder capitalist system we currently have, shouldn't we all support it? The problem is that the way it's described is not how it actually works in the real world. It sounds great in theory but the end result is not going to benefit the average person.

As reported by Ivan Wecke on Open Democracy, in an article titled "Conspiracy Theories Aside, There Is Something Fishy About the Great Reset":[7]

> *"The set of conspiracy theories around the Great Reset are nebulous and hard to pin down, but piecing them together gives us something like this: the Great Reset is the global elite's plan to instate a communist world order by absolutizing private property rules using COVID-19 to solve overpopulation and enslaving what remains of humanity with vaccines.*
>
> *Intrigued ... I decided to find out what the WEF's Great Reset plan was really about. At the heart of conspiracy theories are supposed secret agendas and malicious intent.*
>
> *While these may be absent from the WEF's Great Reset initiative, what I found was something almost as sinister hiding in plain sight. In fact, more sinister because it's real and it's happening now. And it involves things as fundamental as our food, our data and our vaccines.*
>
> *The magic words are 'stakeholder capitalism,' a concept that WEF chairman Klaus Schwab has been hammering for decades and which occupies pride of place in the WEF's Great Reset plan from June 2020.*
>
> *The idea is that global capitalism should be transformed so that corporations no longer focus solely on serving shareholders but become custodians of society by creating value for customers, suppliers, employees, communities and other 'stakeholders.'*
>
> *The way the WEF sees stakeholder capitalism being carried out is through a range of 'multi-stakeholder partnerships' bringing together the private sector, governments and civil society across all areas of global governance.*
>
> *The idea of stakeholder capitalism and multi-stakeholder partnerships might sound warm and fuzzy, until we dig deeper and realize that this actually means giving corporations more power over society, and democratic institutions less."*

Stakeholder Capitalism Increases the Power of Corporations

The Global Redesign Initiative, which served as the basis for the Great Reset, has been described as "the most comprehensive proposal for redesigning global governance since the formulation of the United Nations during World War II."[8] So, this is no minor tweak. It's a complete overhaul of how we do business and govern nations, not only in the U.S. but globally.

In this multi-stakeholder model, government is just one stakeholder among many. Other stakeholders that would have to be taken into account include nongovernmental organizations such as the WEF itself and multinational corporations. In other words, these other stakeholders will have a say in how nations are governed.

Notice that world leaders will stress that the stakeholders include the environment and workers. The truth, however, is that the needs and desires of workers and the natural world are hardly at the center of this model. As explained by Wecke:[9]

> *"Instead of corporations serving many stakeholders, in the multi-stakeholder model of global governance, corporations are promoted to being official stakeholders in global decision-making, while governments are relegated to being one of many stakeholders.*
>
> *In practice, corporations become the main stakeholders, while governments take a backseat role, and civil society is mainly window dressing."*

Stakeholder Capitalism Is Taking Over by Stealth

Wecke points out that this multi-stakeholder ecosystem has already been implemented and is expanding with each passing day. It's not something that they're proposing to implement in the future. Instead, they're basically just telling us now what they've been doing for years already.

"Multi-stakeholder groups have spread across all sectors of the global governance system," Wecke says, noting there are already "more than 45 global multi-stakeholder groups that set standards and establish guidelines and rules in a range of areas."

These groups, which have no democratic accountability, consist of large multinational corporations, which recruit insiders within government, civil society and educational institutions. Together, they claim to solve all sorts of problems that plague society.

Essentially, they believe they know what's best for everyone, and without having been elected to speak and act on our behalf, they are making unilateral decisions that will dictate how we live, grow and prosper.

> **"Since the first quarter of 2020, we've already gotten a taste of what the Great Reset will mean for public health. It's basically founded on the premise that we live in a biosecurity state, where these unelected 'stakeholders' decide what is best for us, regardless of how we feel about it."**

As just one example of a multi-stakeholder "ecosystem" that is already up and running is the COVAX initiative, the aim of which is to accelerate the rollout of COVID-19 vaccines. This initiative was created by two multi-stakeholder groups, GAVI and the Coalition for Epidemic Preparedness Innovations (CEPI), in partnership with the World Health Organization and funded by governments.

GAVI and CEPI are both tied to the WEF, the Bill & Melinda Gates Foundation and a long list of drug companies. As noted by Wecke, while governments are funding the COVAX initiative, corporate-combined coalitions (GAVI and CEPI) are overseeing and reaping the profits from the work.

We've already been given a glimpse of the core problem with this system, which is that it's entirely profit-driven. In 2020, South Africa and India sought to lift intellectual property rules on COVID-19 vaccine technologies to boost manufacturing in developing countries. GAVI, Gates himself and the drug industry strongly opposed, as you'd expect they would.

Why? Because public health is not their prime incentive or motivation. Profit is. Profit is their main interest, and as a primary "stakeholder," their interests must be weighed against other stakeholder interests, such as people's want and desire to not get sick and die. And, well, they're at the center of the power structure, so guess whose interest wins, and will always win?

Stakeholder Capitalism Will Destroy Freedom

Wecke describes multi-stakeholderism as "the WEF's update of multilateralism," which is the system by which nations of the world are currently working together. At the core is the United Nations.

So far, this system is still democratic, at least in theory, as elected leaders are the ones brought together to make global decisions. The problem we're facing is that the stakeholder capitalism now proposed is not going to deepen democracy but rather eliminate it altogether.

Its design sidelines governments and places unelected stakeholders, primarily transnational corporations, in the driver's seat, giving them ultimate authority to make decisions for the world as a whole, which is precisely what we're increasingly started to experience during this pandemic. As explained by Wecke:[10]

> *"Put bluntly, multi-stakeholder partnerships are public-private partnerships on the global stage. And they have real world implications for the way our food systems are organized, how big tech is governed and how our vaccines and medicines are distributed."*

We're in for a Medical Reset as Well

Since the first quarter of 2020, we've already gotten a taste of what The Great Reset will mean for public health. It's basically founded on the premise that we live in a biosecurity state, where these unelected "stakeholders" decide what is best for us, regardless of how we feel about it.

For example, hospitals around the U.S. are all instructed to use the deadliest COVID treatments imaginable, and doctors who defy the guidance and actually do what is best for their patients are having their medical licenses threatened. Merely speaking out about effective COVID treatments will put a bullseye on a physician's back.

In countries everywhere, people are told COVID shots are the only way forward, and vaccine passports — once derided as a paranoid conspiracy theory — are being implemented. Who made these decisions? No one is admitting the real source of these lockstep decisions, but we can be sure they're coming from a central hub, run by people no one ever voted into power.

Around the world, a twisted mind game is being played out, where world leaders are now telling us that vaccine passports are our "ticket to freedom," completely ignoring the fact that our freedom is not, and cannot be, predicated on our medical choices.

Trudeau, for example, recently stated that vaccine passports are "all about" letting you know that "if you've done the right things, you get to be safe" wherever you go.[11] And those who refuse to do "the right thing", well, they simply aren't entitled to those same "freedoms."

Video may not work on all browsers

That the disease countermeasures we currently see for COVID-19 worst and with COVID-19 is clear. Already, President Biden has signed an executive order adding measles to the list of diseases for which a person can be quarantined and/or forced to self-isolate "to protect public health."[1]

Again, what's being built all around us is a biosecurity state that will control every aspect of our lives under the auspice of "protecting public health," all while doing no such thing. It's undeniable that the COVID countermeasures have wrought far more destruction than the virus actually did, and these countermeasures continue to destroy lives and kill people unnecessarily, all under the banner of keeping us "safe" from COVID.

The fact that people are dying from suicide, starvation, untreated medical problems and vaccine injuries, well, that doesn't count. They're protecting us from COVID! Of course, that'll be expanded to protecting us from other infections du jour.

In closing, stakeholder capitalism is essentially a form of global fascism, where nations are run not by elected governments alone, but by unelected corporations in partnership with government. As for "equity," I wouldn't hold my breath for that to come true. The equity they're talking about is all us being in the same miserable position of owning nothing and having no human rights.

Sen. Warren Threatens Amazon to Ban 'The Truth About COVID-19'

Since the publication of my latest book, "The Truth About COVID-19," which became an instant best seller on Amazon.com, there's been a significant increase in calls for censorship and ruthless attacks against me.

Most recently, so-called "progressive" U.S. Sen. Elizabeth Warren, D-Mass., in an outrageous, slanderous and basically unconstitutional attempt to suppress free speech, sent a letter to Amazon, demanding an "immediate review" of their algorithms to weed out books peddling "COVID misinformation."

Warren specifically singled out "The Truth About COVID-19" as a prime example of "highly ranked and favorably tagged books based on falsehoods about COVID-19 vaccines and cures" that she wants to see banned from sale.

Two days later, U.S. Rep. Adam Schiff, D-Calif., followed in Warren's footsteps, sending letters to Facebook and Amazon, calling for more prolific censorship of vaccine information. Vice President Joe Biden has recently voiced a debunked report as his sole source to call for my censorship.

Sadly, these attacks are being lived by the very people elected to safeguard democracy and our Constitutional rights. Essentially, what they are calling for is modern-day book burning. This is a democracy, not a monarchy.

#1 Best Seller In Books

"The Truth About COVID-19" exposes the hidden agenda behind the pandemic, showing the countermeasures have nothing to do with public health and everything to do with ushering in a new social and economic system based on totalitarian, technocracy-led control. So, it's not misinformation they fear. It's the truth they want to prevent from spreading. Pick up a copy of this best-selling book today before it's too late.

The Truth About COVID-19

by Doctor Joseph Mercola

★★★★★

2,942 ratings

ORDER NOW

+ Sources and References

Next Article >

NYVCS 2021 Annual Report on U.S. State Vaccine Legislation

Hide Comments (266)

Post your comment

Sort Comments by: Top Rated | Newest | Oldest | Top Poster

Guillermou
Joined On 6/17/2015 8:47:48 AM
Add as Friend · Send Message

Dr. Mercola masterfully exposes where the Great Reset leads. THE WORLD ECONOMIC FORUM, LED BY KLAUS SCHWAB, A TECHNOCRAT AND PROMOTER OF TRANSHUMANISM, PROVIDES DETAILED INSTRUCTIONS ON HOW THE "COVID-19" PANDEMIC will be used to implement a global monetary reset, and digital currency and biometrical totalitarian rule around the world under the guise of socialism and environmentalism, with China as the model, and enslaving humanity through a sinister conspiracy of vaccines. agenfoch.to/wp-content/uploads/2020/10/The-COVID-19-Genocide-2020.pdf... freemasons.com/...the-great-reset-is-global-communism/

IT IS TRANSHUMANISM, BRITAIN WANTS TO USE THE COVID-19 VIRUS TO INTRODUCE THE MONOPOLY AND HEGEMONY OF PHARMACEUTICAL CORPORATIONS, HIGH TECH / BIG DATA GIANTS, AMAZON, GOOGLE, major global chains, the digital payments sector, biotech companies, etc. All this needs to be sustained by communication, which it is accomplished with a basic income for the most disadvantaged while the technocracy destroys the lives. It is about stripping property rights under the guise of "sustainable consumption" and "saving the planet", reversing climate change, but this is just propaganda. Of course, the small elite that implemented this great reset will be the owner of everything and also of the restrictions of fundamental freedoms and mass surveillance, absolute power, a sustained tyranny

SENATOR PAUL HAS CALLED ON THE PUBLIC TO OPPOSE UNCONSTITUTIONAL LOCKS, mandates, and damaging policies imposed by "power-hungry" elites. In an opinion piece for Fox News, Paul criticized Democratic leaders Biden and the president, of the House of Representatives, Nancy Pelosi, as "tyrants." They can't arrest us all, Paul declared as he urged patriots to "resist" attempts by Democrats to "destroy America." reasonwhy.com/news/16215-rand-paul-resist-the-great-reset-they-can-t-...

Reply · Mark as Spam · Posted On: 9/26/2021 2:06:02 AM

Guillermou
Joined On 6/17/2015 8:47:48 AM
Add as Friend · Send Message

GREEN CAPITALISM, ANOTHER CORPORATE GAMBACK TO AVOID A REAL RECKONING The notion of green capitalism implies that the costs of tackling climate change are too high for governments to bear on their own, and that the private sector always has better answers. For proponents of green capitalism, the public-private partnership will ensure that the transition from brown to green capitalism is cost neutral. Two-thirds of total emissions since the Industrial Revolution come from just 90 corporations. Yet even if the managers of the world's worst polluters were willing to pursue rapid decarbonization, their shareholders would resist.

The law offers foreseen to externalize costs in green capitalism. Governments have generously subsidized fossil fuel industries for decades, spending $ 5.5 trillion (before and after taxes), or 6.9% of global GDP in 2017. What if fossil fuel companies ever run out of earnings to offset these taxes? breaks, they can simply be sold to a more profitable company, thereby rewarding their shareholders for their loyalty.

Defenders of green capitalism hope to continue this game. That is why they are now pushing governments to subsidize asset substitution, so that as the price of brown assets decreases, the price of green ones will rise to compensate asset holders. Subsidies to the CENTRAL-GOLD PROCESS OF LEGALLY COVER equity through property, corporate, trust and bankruptcy laws. press.princeton.edu/books/hardcover/9780691178916/the-code-of-capital-... chicksnotchaddlebaines.org/defender/green-capitalism-corporate-climate... (09/29/21)

Mark as Spam · Posted On: 9/30/2021 2:06:30 AM

Like · Dislike

dungeonsd10
Joined On 1/16/2018 2:36:19 AM
Add as Friend · Send Message

Bloody civil wars have been started and fought for far less than what these old crazy people want to do.

Mark as Spam · Posted On: 9/30/2021 5:37:40 AM

Like · Dislike

astragale
Joined On 9/19/2021 9:07:18 AM
Add as Friend · Send Message

How many know that the father of Klaus Schwab, Eugen, was designated a "model na ci industrialist" by the hit for regime? He owned and ran a company that made weapons for the Ss (is its. Klaus worked for the company when he was young. The world has heard Schwab prattling on about putting chips in our brains within 10 years and all the rest of it - but has he ever denounced the ideology and actions of his father? Got to wonder if Klaus is exactly "like father like son". The billionaire totalitarians of today seek to control political parties whether those parties' supporters are 'left' or 'right'. They don't care if their control is labelled right or left, fascist or Stalinist - they just want to wield power.

In the US, the globalists took control of the Democrat party because the 'narratives' of open borders, endless 'identity' division and future equity serve them very well. It helps them achieve the project of shifting labour around the planet at will and making everyone equally poor and stripped of basic freedoms. The GP code in the health passes helps them too. Gift codes were invented to track car parts - now they want us to have our very own dynamic barcode (passes) They disguise their aims and actions, just as Schwab hides his family background and the ideology he grew up in. Especially Why, in their bogus party of left Reset, fat no father or mother (Of course. Got to hide the truth!) Still, the omission is what made me look around to find out what they, and he, were hiding.

Mark as Spam · Posted On: 9/30/2021 5:45:25 AM

Like · Dislike

sal73491
Joined On 10/25/2013 2:28:43 PM
Add as Friend · Send Message

Very good overview Guillermo. I am somewhat wary of Ron Paul however as he's shown in photos doing Freemason handshakes as have other seemingly 'good guys' such as Billy Graham. The top tier of Freemasonry is allegedly evil and those in the lower tiers are allegedly unaware. I find it difficult to believe that Ron Paul is unaware of the evil practiced in the top tiers. I hope he's sincere but we would do well to pay attention to those nagging doubts. It's very difficult to determine who is legitimate and who is really a wolf in sheep's clothing. We are warned to be as wise as the serpent and as harmless as the dove.

Mark as Spam · Posted On: 9/30/2021 6:18:18 AM

Like · Dislike

juststevo
Joined On 5/15/2013 11:13:54 AM
Add as Friend · Send Message

The "One Percent" will continue to Own Nothing But Control Everything; we will own nothing & have no control about anything & they believe this is where OUR true happiness lies. Being as the "One Percent" supposedly Own Nothing they must be incredibly happy. How about they give up Control & be happier yet. Having allowed The To Big To Fail's to even exist in the first place has allowed them to become just one To Big To Fail absorbing people's Gov't's globally Each of these To Big To Fail's being experimented by the average day to day citizen is an exercise in oppression usually seen as just one or more at a time, not viewed as what they are, already an existing World Gov't dancing to the tune of so very few at the expense of all life in Our Garden, Planet Earth. It is plain to see and we can see that our efforts & capture our messaging to use to make what they are doing to what we are working for, but what we actually need gets left behind.

We get stuck in the current Corporate Structure being considered Private Property, yet they are less Private & so much Public actually Gov't. It is actually seamless, hard to tell where one starts & the other stops. To think Gov't take over of Corporations would solve anything is just a different version of the same thing. If the workers in the plant, factory, firm were corporate shareholders maybe a way to bring elements of the public, the different communities into the economic decisions of business beating the efforts of a privileged few from having the enormous influence & no accountability they have now. Then the whole of a population voting on gov't, the street people having some influence with being a corporate shareholder & having gov't votes could make for a spending of power, without to much being in to few hands. We have a corporation here operating as such & they have done well since the Great Depression with very loyal workers & excellent service. They exist across upstate NY & Vermont. - more

Mark as Spam · Posted On: 9/30/2021 7:31:23 AM

Like · Dislike

juststevo
Joined On 5/15/2013 11:13:54 AM
Add as Friend · Send Message

Another thing to consider are Workers Co-ops, where the people are the owners, something that may be necessary to create projects big enough to survive the effects of the likes of Farmer Bill Gates & friends as they buy up farm land to prevent us from thriving without them. To force us to eat only junk poison burgers, but poisoned salads or whatever yeast concoctions they want us to believe is actually food. We have to find ways to match the power of the Digital Taliban, the Snake Oil Mafia, & the rest of the bad birds. The biggest thing to consider is one size does not fit all, and there are no doubt other ideas possible, maybe even better. We have to face we are dealing with a massive dying beast and if we don't deal with it we can perish with it. Personally I do not consider becoming a Darth Vader, transhumanism, as continuing to be human.

Mark as Spam · Posted On: 9/30/2021 7:55:57 AM

Like · Dislike

rwalrose
Joined On 11/15/2011 8:59:01 AM
Add as Friend · Send Message

Go, What do you think? Is this European power shortage this fall into winter real? or contrived?
www.bloomberg.com/news/articles/2021-09-27/europe-s-energy-crisis-is-a... - It sounds kind of dire in some areas.

Mark as Spam · Posted On: 9/30/2021 8:01:30 AM

Like · Dislike

juststevo
Joined On 5/15/2013 11:13:54 AM
Add as Friend · Send Message

rwalrose, it is becoming apparent some of the Essential Workers once lauded as heroes are now being branded as Zeros. As the Digital Taliban, the Snake Oil Mafia & the Gov't they hold around by the nose dropped the bribes and are now moving on to outright bullying. It's like an alcoholic abusive spouse or parent, sheesh. One can see how the Jab rejecting a jab stepped stubbornly strong has to bring. The highest numbers of compliance were in the oldest population who if the many Jabs with their different side effects, with many more likely yet to be seen, would be those possibly benefitted.

Now we have those who were required to work, got little to no compensation, were stuck with the supposed risk for the better part of a year & a half with little or no protection by the officials standards & if they haven't cared to have a jab, are now bigots. The new league now, outcast. Those on the ports, docks, trucking, on forts are saying 'screw me, hell no, go screw yourself'. That'll cost now. Also, with this deliberate shutdown, stuff wasn't made so there is a shortage to follow even when stuff gets moving again. So in light of all this, the bullying is saying get one of the many jobs or lose your job. More deliberate actions to throw fuel on the fire to justify what they intend to bring on next?

It's the old we'll take away your license if you don't pay up - yet judge, how do I pay up if I can't get to work. (This is a regular in rural areas, they seem to think cars are going to take you back and forth to wherever on the cheap to just be an inconvenience it can be in urban areas. Water is a free and fair bumfreezer punishments. Go, excuse me, that's the point isn't it. LATE POST. This is not the red blue issue being pushed - www.youtube.com/watch - 70,000 healthcare workers to be fired in NY State.

Mark as Spam · Posted On: 9/30/2021 8:16:38 AM

Like · Dislike

juststevo
Joined On 5/15/2013 11:13:54 AM
Add as Friend · Send Message

rwalrose, by all means do not mistake me for saying single other folks with medical conditions could benefit from one of the many Jabs. In my own stance my the Digital Taliban's & Snake Oil Mafia's narrative, their claim is it will protect them. That's their claim, I'm suggesting if we were to take them at their word & their behavior screams at us we can't, at the very best those are about all who would be given the option. Already seen what should be obvious, first the public family stands a chance due to the never ending layers of trains & dirks landing people up for slaughter.

The curtain has long disappeared for those who hung onto their sanity & able to see. This season of the cough will be blamed on whatever new version of variant they dream up & deaths from flu or whatever will drop again. Maybe that's their miracle cure for cancer, heart attacks, whatever. Perhaps one of the worst aspects of what by all appearances is a deliberate culling of the population with the oldest targeted at the top of the list, and a landscape to leave us with empty shelves with little resource but to beg them to implement their dream scenario. Let's totally to beg them for another level of prestige please.

Agreed, it seems as much as they try to paint a mirror, opposite image of what is going on, reality keeps sticking it's nose inside the tent. If it wasn't, they would not be flailing around with just one more bizarre thing after another. This time the lies are so many they are backing up and truth will make it all crumble. It will take a lot actually to repair, renew, regenerate anything meaningful.

Mark as Spam · Posted On: 9/30/2021 9:35:13 AM

Like · Dislike

Guillermou
Joined On 6/17/2015 8:47:48 AM

Yes, dangerous!!! Biological weapons, medical and political tyranny and the goals of the Great Reset can group the greatest crimes against humanity with the bloodiest dictatorships. The Global Dictator Regime is History.
www.worldatlas.com/articles/the-deadliest-dictator-regimes-in-history.

Mark as Spam Posted On : 9/30/2021 9:43:32 AM
Like Dislike

Guillermou
Joined On 4/17/2015 8:47:49 AM
Add as Friend Send Message

Thanks, astrogate, yes, as the saying goes "all such a stick, such a splinter", father and son are dictators who want the world to turn according to their will. World Economic Forum Founder Klaus Schwab, you attempt to sell your vision of a global utopia via a Great Reset of the world order in three simple steps: 1. Announce your intention to revamp every aspect of society with global governance, and keep repeating that message. 2. When your message isn't getting through, stimulate fake pandemic scenarios that show why the world needs a great reset. 3. If the fake pandemics aren't persuasive enough, wait a couple months for a real global crisis to occur, and repeat step one
www.globalresearch.ca/timeline-great-reset-agenda/foundation-event-201...

The Great Reset constitutes a Worldwide agenda of social engineering and economic compliance. In the words of David Rockefeller: "...the world is now more sophisticated and prepared to march towards a world government. The supranational sovereignty of an intellectual elite and world bankers is surely preferable to the national auto-determination practiced in past centuries." (quoted by Aspen Times, August 15, 2011) The WEF's Great Reset consists in scrapping existing forms of democratic government, while imposing a World Government controlled by the "supranational sovereignty" of the financial establishment.

Mark as Spam Posted On : 9/30/2021 9:44:28 AM
Like Dislike

Guillermou
Joined On 4/17/2015 8:47:49 AM
Add as Friend Send Message

Thank SA, as you have found that I have warned about the police state in the US, has denounced the fascist state, Ron Paul believes a health freedom, has fought the dominance of big pharmaceuticals, FDA sovereignty, monopoly prices of medicine and the assault and impoverishment of the middle class. Ron Paul has talk about the healing properties of the superfoods and nutritional supplements they sell. Ron Paul has claimed that Covid authoritarians abuse children. Ric Ron Paul curriculum provides students with a well-rounded education, emphasizing critical thinking and civic-directed learning and student interaction makes it ideal for parents who need to work from home but still want to homeschool their children.
www.drhfpc.com/healthier-news/covid-authoritarians-abuse-children + www.ronpaulcurriculum.com

Mark as Spam Posted On : 9/30/2021 9:47:42 AM
Like Dislike

Guillermou
Joined On 4/17/2015 8:47:49 AM
Add as Friend Send Message

JUST, I especially liked your presentation of the business cooperative of workers. The solidarity sector is the best alternative to generate social, sustainable and inclusive development, in the eventual scenario posed by the Great Reset. Atlantide In his work Politics (Trad. 1873), conceptualizes that man is a social being, he considers that in everyone there is, by nature, the tendency towards such a community, which allows him to relate to other people. As a consequence of this interaction, there are different ways to participate in the development of his community; some do it in an active and participatory way, others do not. One of the relationships that human beings present is associativity as a way to achieve their purposes, when individually they cannot achieve it, or when several people pursue the same goal and realize that in this way it will be easier to achieve it.

The Associative processes come from the beginning of man's life, where they begin to group together to protect themselves from nature unknown to them and from the rest of other men, they form a group to survive. In the article "History of Work Cooperatives", it is specified that "In the 19th century, in England, Robert Owen, with his position, was considered the father of English cooperatives and the forerunner of work and production cooperatives". That is why Owen has always served as a benchmark in production processes and salary theories, due to the way in which he managed his organizations, allowing his employees to participate in them, not only in the labor part, but also allowing them to enjoy of the benefits and profits of the organization.

Mark as Spam Posted On : 9/30/2021 9:47:57 AM
Like Dislike

Guillermou
Joined On 4/17/2015 8:47:49 AM
Add as Friend Send Message

In Spain, especially in the north, many cooperatives operate, their master lines are based on the following principles: • PARTICIPATION: Cooperatives are better because they allow people's participation through ownership, which makes them inherently more attractive, more productive, more useful, and more relevant in the contemporary world. • SUSTAINABILITY: cooperatives are better because their business model creates greater economic, social and environmental sustainability. • IDENTITY: an identity that is defined by the values and principles of cooperation, and that must be communicated through a clear and powerful message to ensure that cooperatives are seen and understood by everyone, from policy makers even the general public. • LEGAL FRAMEWORK: Cooperatives operate everywhere within a legal framework, which plays a critical role in the stability and existence of cooperatives.

Mark as Spam Posted On : 9/30/2021 9:48:08 AM
Like Dislike

Guillermou
Joined On 4/17/2015 8:47:49 AM
Add as Friend Send Message

The Economy for the Common Good is a socio-economic and political movement, initially proposed by Christian Felber in 2010, which defends an alternative economic system based on human dignity, solidarity, participation, ecological responsibility etc. As established by the Spanish Federal Association for the Promotion of the Economy of the Common Good, it can be defined by these basic characteristics:

1) the defense of a cooperative market economy model, alternative to capitalism and the planned economy; 2) the implementation of values recognized by the Spanish Constitution such as human dignity, equality, justice, solidarity, democracy, transparency, trust or ecological sustainability; and 3) to aspire, among other objectives, to: a) give priority to people over capital, ensuring their basic rights, b) promote cooperation and contribution to the common good in the face of profit motives and competition, c) democratize companies, d) reduce the ecological footprint, e) subordinate the wealth of the country to the general interest, and f) promote participatory democracy and the division of powers of the State.

This should be the fundamental principles of a democracy that wants to enhance human capital and solidarity that propel a country to a sustainable development where technology is used for the aggrandizement of a nation where the freedoms and rights of the people are respected.

Mark as Spam Posted On : 9/30/2021 9:48:35 AM
Like Dislike

Guillermou
Joined On 4/17/2015 8:47:49 AM
Add as Friend Send Message

ROSE, Politicians and managers of energy companies are praying for the mild winter temperatures. In Spain, the government wants to intervene in the current crisis of the rise in electricity and gas rates. The historical burden for alternative energies is making the price of energy more expensive. The strong economic recovery and the search for a more sustainable production model are generating an imbalance in the energy market that is already being felt in half the world. Air record electricity prices in Europe. It is now China or Brazil that are facing energy 'shortages'. In a global world, a large part of the raw materials used to generate energy are reaching very high prices, shooting up production costs, household bills and jeopardizing economic recovery.

Natural gas inventories at European storage facilities are at historically low levels for this time of year. Gas flows from pipelines in Russia and Norway have been limited so far. All this is coinciding with an adverse climate for power generation, which has reduced the production of wind turbines, while Europe's very aging nuclear plants are being phased out (energy transition policies) and are more prone to its outages, which makes gas even more necessary. The solutions are few and none is easy, because dismantling the entire energy transition project would not be easy at all.

Mark as Spam Posted On : 9/30/2021 9:50:13 AM
Like Dislike

Guillermou
Joined On 4/17/2015 8:47:49 AM
Add as Friend Send Message

Great interview Kontec. We all know that Democrats lead to adopt various defensive tactics against all the attacks that he has been facing lately, leading him to remove the articles from his website to protect himself from it. Many of these articles contained valuable information that people were using to boost their immune systems naturally, which is exactly what the medical fascists wanted it to do to keep as many people in the dark as possible. When Big Pharma's profits are at stake, the Biden dictatorship enters the picture. And almost everything that Dr. Marcola says and does threatens that source of income, which is why they threaten him to keep quiet. Dr. Marcola's work has saved countless lives, equipping ordinary people with the tools they need to control their health and avoid falling victim to the death spiral of pharmaceutical drugs.

Mark as Spam Posted On : 9/30/2021 9:51:33 AM
Like Dislike

juststevo
Joined On 6/5/2012 11:13:54 AM
Add as Friend Send Message

An excellent overview of the outstanding Worker Business Cooperatives of Spain. Often neglected as the Economic Engine of Spain. When all are treated like a business owner, and participate in decision making they think and behave like a business and so much larger scale. What is best for all, not just a few. Long term, healthier interest for not only the business itself, but in both short term & long term the needs of the country, the workers, families, the community at large the business is in. & environmental needs. Workers tend to have longer term, broader interest beyond the short term interest, paper shuffle crude the bottom line.

Here we have a Constitution but it gets left at the plant gates. We have little say in what gets built, where it gets built, what if anything the communities affected by a business are left to deal with, how it gets built, where it gets sold or how much it sells for & how compensation is broke down in profits of revenue. Here, Bill Gates or whoever is the Great Hero, in one way or another gets all the toast, butter & jam. Everyone else gets tourist leavings. Those who have not been through extremely hard times, when you don't have two pennies to rub together & there isn't a bit of anything left to eat in the house, tourist leavings are the crumbs in the bottom of the toaster you eat to remind yourself how dog actually eat. - Some people aren't even that lucky. Not to worry with all those pesky old people being put out of the way there will be more to share with the 1%.)

Russia, China & others give a lot of lip service about all they do is for the workers, but it is all what they do to them while putting themselves on the back as if they have actually done something positive. Their systems don't even come close to including the average citizen. What they are & what we are developing are simply dictatorships, empires, eventually waiting for a King to be anointed gained through lots of spilt blood.

Mark as Spam Posted On : 9/30/2021 10:46:17 AM
Like Dislike

Guillermou
Joined On 4/17/2015 8:47:49 AM
Add as Friend Send Message

The problem, Just, is that China's plan takes the world to live with an authoritarian one-party dictatorship. The reality of this fact is clearly seen in the coronavirus crisis. The disease, which emerged in the country, was always believed by party officials who feared a reaction from Beijing. The investigator who first raised the alarm was arrested for "spreading rumors" and died weeks later. The slowness in the face of alerts favored international expansion.

In the years of the Cold War, the geopolitical order had two great hegemons, the United States and the USSR, each with their completely opposite models of economic, political and social systems. China's rise has returned the planet to competition between two giant countries. China and the USSR are one-party communist dictatorships, with a tight grip on society. But his way of facing the rest of the world is very different. China makes it clear that its political system is exclusively its own, but negotiates with capitalist democracies without asking anyone to implement a dictatorial system like its own.

The cleanest effect of this role is seen in the Silk Road, a multi-billion dollar investment program that China has signed with 138 countries. Among them there is everything from consolidated European and Asian democracies, to dictatorships of all kinds. In fact, Chinese money is very attractive for countries that, due to their authoritarian regimes, have many problems receiving foreign aid and investment from institutions such as the IMF or the World Bank. China, unlike them, does not criticize for lack of human rights or demand controls against possible corruption of the leaders who handle these loans.

Mark as Spam Posted On : 9/30/2021 11:27:59 AM
Like Dislike

Guillermou
Joined On 4/17/2015 8:47:49 AM
Add as Friend Send Message

The problem, Just, is that China's plan takes the world to live with an authoritarian one-party dictatorship. The reality of this fact is clearly seen in the coronavirus crisis. The disease, which emerged in the country, was always believed by party officials who feared a reaction from Beijing. The investigator who first raised the alarm was arrested for "spreading rumors" and died weeks later. The slowness in the face of alerts favored international expansion.

In the years of the Cold War, the geopolitical order had two great hegemons, the United States and the USSR, each with their completely opposite models of economic, political and social systems. China's rise has returned the planet to competition between two giant countries. China and the USSR are one-party communist dictatorships, with a tight grip on society. But his way of facing the rest of the world is very different. China makes it clear that its political system is exclusively its own, but negotiates with capitalist democracies without asking anyone to implement a dictatorial system like its own.

The cleanest effect of this role is seen in the Silk Road, a multi-billion dollar investment program that China has signed with 138 countries. Among them there is everything from consolidated European and Asian democracies, to dictatorships of all kinds. In fact, Chinese money is very attractive for countries that, due to their authoritarian regimes, have many problems receiving foreign aid and investment from institutions such as the IMF or the World Bank. China, unlike them, does not criticize for lack of human rights or demand controls against possible corruption of the leaders who handle these loans.

Mark as Spam Posted On : 9/30/2021 11:27:59 AM
Like Dislike

RaytheOn
Joined On 7/15/2012 8:10:52 AM
Add as Friend Send Message

A chart that shows a lot of the connections between many of these Organizations:
www.beaschback.com/wp-content/uploads/2021/09/Networkandcap-Co...

Mark as Spam Posted On : 9/30/2021 11:56:36 AM
Like Dislike

juststevo
Joined On 6/5/2012 11:13:54 AM
Add as Friend Send Message

also posted above. 70,000 healthcare workers to be fired in New York State - www.youtube.com/watch

Mark as Spam Posted On : 9/30/2021 12:30:13 PM
Like Dislike

Guillermou
Joined On 4/17/2015 8:47:49 AM
Add as Friend Send Message

Thanks RaytheOn, some great graphics showing in detail the connections between the Gates Foundation, Wellcome Trust, WHO, GAVI and other NGOs and Big Pharmacy with USDS objects including people, NGOs, companies, documents, etc. It also includes more than 7200 links between them. In addition, we have a total of grants from the Bill and Melinda Gates Foundation (TPM 2021). All corruption is covered up by major news outlets like the New York Times and USA Today, as well as NBC News and PBS, and many many more, who rarely ever negative stories about vaccine problems and disasters (deaths). caused by the Bill and Melinda Gates Foundation: they have been paid de facto bribes for their silence.
truepundit.com/bill-gates-gave-hundreds-of-millions-in-bribes-to-main-s...

Mark as Spam Posted On : 9/30/2021 12:39:09 PM
Like Dislike

Guillermou
Joined On 4/17/2015 8:47:49 AM
Add as Friend Send Message

Just, linking to your information. Health care systems across the country in New York are suspending elective inpatient surgeries and refusing to accept ICU patients from other hospitals as they prepare for potentially hundreds of layoffs of nurses and other critical staff members. ...potentially even medical. As of the end of September, 84% of New York's 450,000 hospital workers and 81% of nursing home workers, numbering about 45,400, were still unvaccinated.

In an effort to screen workers into compliance, New York Gov. Kathy Hochul has threatened to find 'foreign workers" for staff at Empire State hospitals and nursing homes (even though the rates of vaccinations are much lower in most parts of the world outside of the U.S.) He has also threatened to call the National Guard or order a state of emergency in a plan revealed over the weekend. www.infowars.com/posts/this-is-completely-avoidable-new-york-hospitals...

Mark as Spam Posted On : 9/30/2021 12:40:32 PM
Like Dislike

RaytheOn
Joined On 7/15/2012 8:10:52 AM
Add as Friend Send Message

This is a video from a whistleblower. Showing a department of defense pentagon briefing from back in 2005, where they were planning operation 1984IMHO. If you don't know what that is, it is the video and edited version of ... a quick summary: they were looking to develop a respiratory flu vaccine that killed the "God gene" in people, turning them from religious fanatics to "liberal people". Anyone remember the first week the vaccines were being released? There was an article that reported one person after being jabbed saying something like: " I can't feel God anymore. They killed God" statesfilmnation.us

Mark as Spam Posted On : 9/30/2021 12:55:41 PM
Like Dislike

Guillermou
Joined On 4/17/2015 8:47:49 AM
Add as Friend Send Message

Reg. also the biological weapons against the Covid, turn the vaccinated into transformans that can be patented. Legal experts are preparing to defend the natural immunity from the Wuhan coronavirus infection as a sufficient alternative to getting vaccinated. As Zyntrilo, Eisenmann, and many other alternative experts fight for recognition of natural immunity in court, Republicans in Congress are trying to pressure the CDC to do the same.

"I think that a judge might reject a rule that's been issued by a body like the U.S. Department of Labor or by a state, that has not been sufficiently thought through as it relates to the science," Erik Eisenmann, a labor and employment attorney with Hasch Blackwell, told Yahoo Finance. In the Senate, Republican Senator Roger Marshall of Kansas recently sent a letter to CDC Director Dr. Rochelle Walensky, asking her agency to recognize natural immunity against COVID-19.
www.wakingtimes.com/lawyers-scientists-are-building-a-case-for-why-nat... (September 28, 2021)

Mark as Spam Posted On : 9/30/2021 1:20:03 PM
Like Dislike

Guillermou
Joined On 4/17/2015 8:47:49 AM
Add as Friend Send Message

Reg. also the biological weapons against the Covid, turn the vaccinated into transformans that can be patented. Legal experts are preparing to defend the natural immunity from the Wuhan coronavirus infection as a sufficient alternative to getting vaccinated. As Zyntrilo, Eisenmann, and many other alternative experts fight for recognition of natural immunity in court, Republicans in Congress are trying to pressure the CDC to do the same.

"I think that a judge might reject a rule that's been issued by a body like the U.S. Department of Labor or by a state, that has not been sufficiently thought through as it relates to the science," Erik Eisenmann, a labor and employment attorney with Hasch Blackwell, told Yahoo Finance. In the Senate, Republican Senator Roger Marshall of Kansas recently sent a letter to CDC Director Dr. Rochelle Walensky, asking her agency to recognize natural immunity against COVID-19.
www.wakingtimes.com/lawyers-scientists-are-building-a-case-for-why-nat... (September 28, 2021)

Mark as Spam Posted On : 9/30/2021 1:20:03 PM
Like Dislike

Almond
Joined On 2/26/2008 4:23:33 PM
Add as Friend Send Message

Guillermo, I like your "co-op" idea. We have something similar. May or may not be a safer plan for not having it codified in writing. We have a barter network among friends and family. We trade in kind, what we have to offer for what we need. Garden produce and garden produce, home-brewed wine, home-raised beef, game meat, firewood, gently used clothing... Children's toys and baby gear recycled. We are not 100% self-sufficient, so I was fortunate to get to know a local farmer who grows organic homegrown hay this year to provide valuable nutritious fat in our diet--quality is exceptional and absolutely to-die-out-at-it. I will not get my own eggs until next year, but someone is also growing organic. What one person does not or cannot grow, another does. Barter various kinds of labor. Many people now seeing enforced health practitioners. Also, a DVM. In some cases, we provide raw materials and it comes back to us as finished goods. For example, land to set up bee hives in exchange for honey, grapes for wine, logs for lumber, etc. We have just started learning how to make half mushroom again. Soon another fishing trip.

It is not publicized coming nothing. If you succumb to this plan, you will, eventually, not even be aware that your thoughts are not your own. You will no longer be the human you were before if you become transhumanized. I still have hella growing near the house. Made with mushroom soup from fathers last night. A pint of sauted mushrooms, minced garlic onion, a pint of stock, a half pint of heavy cream. Mushroom soup (sauted homegrown) thickened and seasoned to taste. Good with homegrown cornbread/honey salad. Many cracks of mounds of green beans tossed with new potatoes (mashtoxxxx of homemade mixes), corn on the cob, veg soupy, pepperoni, rellenos, tamale recipes, zucchini fritters with honey, fresh grapes/cantaloupes/apples/pears berries, etc. I do not enrich supermarkets. I am converting to reusable canning lids. Mostly, "NEED" 320 for two people.

Mark as Spam Posted On : 9/30/2021 1:30:57 PM
Like Dislike

Fetomasch
Joined On 9/1/2017 7:33:24 AM
Add as Friend Send Message

Gut-Here is an interesting article. There is a reason why hormesis is vilified. hormesis in its present form is very cheap but the new and improved version which is very similar will be very expensive and highly profitable. Someone should look into who is buying the stock in these companies like friends and relatives of those in power. These people are only concerned with money right now and are oblivious to the fact that with all the printing of money we are close to hyperinflation. Remember Zimbabwe?
www.naturalnews.com/2021-09-30-media-smear-terrorism-plot-against-ivermectin... Here is what a trillion dollars look like. Check out the national debt on bottom of page 32-S. National Debt in 2009 (2.8 times that today) is $100 bills.
www.pagetular.com/...index.html

Mark as Spam Posted On : 9/30/2021 4:45:38 PM
Like Dislike

alrourfer
Joined On 10/1/2014 9:39:38 PM

Add as Friend Send Message

sorry it's no reply but Lightning bolt?? At the end of Dr Anita interview of Carrie Madej, he says (shortened): "I haven't found a supplement yet to remove xenobiotic" This is my response: The key is knowing how quickly the xenobiotic do replicate (studies needed, dont care if it's 'official' or not). Because THE obvious thing is bioediting. Your bone marrow isn't going to produce xenobiotic. No magic bullet or special treatment needed. And also recirculating bloodstream. Not sure if there is any mechanical means of filtering a foul frequency targeting will probable be very helpful, either at removing, or at destroying through magnetic resonance (Hulda Clark, or stanley Isaacsohn? Becker blood electrifier, german QuintSystem, anything where magnetic resonance is used therapeutically)

Just need to check how other life components are affected by the targeting frequency. Sorry I haven't looked for it yet, the answer might not even be hidden. I wonder if it would be possible (actually with modern computing power i should say "yes, absolutely") to take a full resonance scan of one person (when healthy to be useful), and re-iterate that constellation afterwards if sick. It might be more targeted intervention than pill medicine. As mentioned earlier, the ethes poisoning the earth are either not from here (poisoning the planet is deadly for everyone) or they have advanced knowledge on how to cure the illness they are pushing on us.

Please understand me correctly (as it looks like now technobabb but it's not): I by NO means endorse such interesting capacities to be in the hands of anyone else but yourself, or your physician. But I guess they must have something the that, or better. Also, this is still a mechanical view of health, obviously life is more than functions of one realm alone and thus it might not work, not for long, or with ill side effects (talking about the 'constellation' map, the frequency targeting of the nanobots is much more straightforward).

Mark as Spam Posted On: 9/30/2021 6:17:47 PM

Like Dislike

---

bonbon1472003
Joined On 10/21/2009 6:54:03 PM
Add as Friend Send Message

I rarely every post but I read every single comment. The amount of information and knowledge that is posted is astounding. I dont feel like I'm seeing Lies posted here. This site has been instrumental in keeping my family and myself healthy. I will be losing my job next month because I refuse the jab and weekly testing at my expense and uploading the results to my employer. Everyone I work with eyes are closed and I am the only one resisting. It has separated my family, lost friends and my coworkers think I'm a tin foil hat wearing nut. I'm in Canada. Not a great place when the PM tells us there will be consequences for not submitting. I want to thank everyone and especially Dr Mercola who I have been following since almost the beginning. Not giving up or giving in.

Reply Mark as Spam Posted On: 9/30/2021 6:38:18 AM

Like Dislike

Shell_
Joined On 9/11/2021 3:40:26 AM
Add as Friend Send Message

Sending you positive thoughts from Australia - I too have lost family and friends by standing up but I won't give in either. It definitely helps to read these posts and listen to others who are also awake. Thanks to everyone - it really makes a difference when you feel alone in your thoughts.

Mark as Spam Posted On: 9/30/2021 7:53:11 AM

Like Dislike

---

chiamiller
Joined On 9/19/2006 2:56:06 PM
Add as Friend Send Message

I'm in BC... stay strong, there are many of us here. I am so sorry you will be losing your job but you can stand proud in upholding truth and fighting evil. We are NOT nuts, we are enlightened and awake. It is difficult living on a higher level of consciousness around those that do not. God bless. If you need to vent, fellow Canadian here who is proud of you! proud of ALL of us!... -chiamiller1@icloud.com

Mark as Spam Posted On: 9/30/2021 8:01:37 AM

Like Dislike

Hildegardenon8
Joined On 9/30/2021 7:47:42 AM
Add as Friend Send Message

Bless you and good luck. We, too, are experiencing some of the same here in Connecticut. . . Prayers.

Mark as Spam Posted On: 9/30/2021 8:13:40 AM

Like Dislike

---

designer56
Joined On 6/19/2006 3:02:25 PM
Add as Friend Send Message

I know what that feels like. I was alone when I went thru a 10 year long, painful sex harassment case. It is tough being the "oddball", but now that it is over, I have a clean conscience and know that I did the right thing. Same here with not getting a covid jab...everyone around me got it, yet we have family members who died right after the shot. You can get by living without those negative people in your life, but you can't run away from yourself. Following the path you think is right will produce the best outcome for you.

Mark as Spam Posted On: 9/30/2021 8:32:47 AM

Like Dislike

---

girly123
Joined On 11/6/2011 9:48:02 AM
Add as Friend Send Message

I agree with you bonbon. I'm in Canada as well and it's very scary to see all this happen as vaccine mandates have been a fear of mine since this all started and here we are. Not too sure how long I will have a job as I work for federal gov. Scary times

Mark as Spam Posted On: 9/30/2021 9:28:58 AM

Like Dislike

---

moineau
Joined On 4/23/2011 6:20:23 AM
Add as Friend Send Message

Support and love your way Bonbon. I'm so glad we have this forum and each other. ~Laura in Oregon xoxoxoxo

Mark as Spam Posted On: 9/30/2021 11:24:20 AM

Like Dislike

---

dia1910
Joined On 12/31/2008 8:08:41 AM
Add as Friend Send Message

God bless you and stay strong!

Mark as Spam Posted On: 9/30/2021 2:46:14 PM

Like Dislike

---

jimsuight
Joined On 6/19/2021 12:00:14 PM
Add as Friend Send Message

Wishing you the best of luck!

Mark as Spam Posted On: 9/30/2021 4:33:07 PM

Like Dislike

Smiler23
Joined On 1/9/2011 10:13:36 PM
Add as Friend Send Message

Moineau - Oregon is no better with it's mandates and non jabbers loosing their jobs!

Mark as Spam Posted On: 9/30/2021 11:58:08 PM

Like Dislike

---

rplende
Joined On 3/7/2021 4:00:06 AM
Add as Friend Send Message

The beauty of it all is that God has the final say and the likes of Schwab, Gates, the Rockefellers etc. etc. will all be facing him one day. Schwab and Gates at it don't even know the end game. Schwab is the puppet for this Satanic operation. What a pathetic bunch of human beings these people are. "Better to a little with righteousness than vast revenues without justice." The Meek shall inherit the earth... The wicked shall not inherit the earth.

Reply Mark as Spam Posted On: 9/30/2021 2:48:58 AM

Like Dislike

---

arthurieloutlook.com
Joined On 1/5/2021 7:58:06 AM
Add as Friend Send Message

The meek can go ahead and inherit the earth, but not the mineral rights.

Mark as Spam Posted On: 9/30/2021 8:14:55 AM

Like Dislike

Maranatha Today
Joined On 1/19/2021 12:21:34 PM
Add as Friend Send Message

AMEN!!

Mark as Spam Posted On: 9/30/2021 12:33:38 PM

Like Dislike

Traveller108
Joined On 7/31/2020 11:55:03 PM
Add as Friend Send Message

Amen to that! It is extremely important to remember that God is ultimately in charge. Not these "Satan's puppets" we see running around. Keep the faith everyone. And if you haven't given yourself to Jesus as your Lord and savior, there's no better time than now.

Mark as Spam Posted On: 9/30/2021 9:48:08 PM

Like Dislike

Astonished
Joined On 6/3/2013 6:34:49 AM
Add as Friend Send Message

What can be done: 1. Focus on your local government (not state, but county) and stand up against the tyranny. Visit town hall meetings and give voice to human dignity: we are not slaves and not the property of any government 2. Stand up against your colleague, who been purchased/intimidated and, if possible, initiate citizen's arrest against people, who are violating the Constitution. 3. Report those, who are not part of the people, no matter what kind of office they hold, the "enforcers" are now becoming to see that they will be the next victims, once their usefulness wears out. 4. Start a parallel economy, as long as the monsters control the money flow, they control everything. 5. Build a base that can operate without electricity. 6. Keep together with like-minded people, knowing that infiltrators will always be with you, but since they notice that they are also future victims, they will side with you. 7. If possible, get deputized by your local sheriff without payment in order to protect the Constitution. Sheriffs are elected and most of them are with us!

Reply Mark as Spam Posted On: 9/30/2021 5:46:47 AM

Like Dislike

---

sal73491
Joined On 10/25/2013 2:28:43 PM
Add as Friend Send Message

It is EXTREMELY important to try to reach police and military as they are being used to bring about this brutal regime. Police in particular have been granted qualified immunity with the courts and have been free to do almost as they wish to the public, including taping, assaulting, prodding, brutalizing, and murdering innocent people. It's a replica of Nazi Germany. Who cared saw this? I just read another horror story about a young black man (whites are targeted as well) who was walking home with groceries when someone called the police to report that he looked 'suspicious' wearing a mask outside. The police showed up, brutalized the shy young man, and called paramedics to the scene to inject him with a tranquilizer. He died. Another young life snuffed out. Another mother and father left to grieve inconsolably for the remainder of their lives.

Dear God how much longer will this go on? The individuals who have planned all this play the police like a fiddle. They've studied the human psyche at Tavistock and know how to bring out the worst in people, which is usually by letting them get away with everything, up to and including murder. Police adopt this false belief system, believing themselves to be special, and part of an elite group who is above the people; their actions should go unchallenged. Their weak egos are stroked by court rulings almost always in their favor.

What we now have is a massive group of goose-stepping, psychologically unhealthy, militarized police who have been given freedom to perpetrate violence on the people without consequence. (Forbes top 10 list of jobs that attract psychopaths) Police are too foolish to realize that they're being used and manipulated by the elite, and when they're finished using them they too will be eliminated. It appears that has begun to happen with vaccine mandates. I believe after the police are eliminated they'll bring in U.N. troops. Try to get through to your local police: military

Mark as Spam Posted On: 9/30/2021 6:32:10 AM

Like Dislike

Astonished
Joined On 6/3/2013 6:34:49 AM
Add as Friend Send Message

sal73491: Actually, it seems to me that the long-term plan is to replace the police with private security forces and the military with machines. At the same time, our only chance is that both of them side with us, as it has been happening all over the world now on a small scale. The problem is that those who got rejected can be remotely controlled by 5G. I expect the enforcers to be recruited from the illegals so that they cannot be talked out of it, because they don't speak English. The UN troops will probably come from China. Also, I am prepared for as thugs jumping on me in the not-so-distant future for not wearing a muzzle. I never will. Did you know that they turn you down from becoming a policeman, if your IQ is over 115? Not as funny as it sounds...

Mark as Spam Posted On: 9/30/2021 6:58:18 AM

Like Dislike

---

tenayebba
Joined On 6/17/2021 2:57:42 PM
Add as Friend Send Message

What can be done is what Zizek tells us to do. We must imagine the IMPOSSIBLE. We now know what we knew but didn't know we knew. There is freedom in this opening.

Mark as Spam Posted On: 9/30/2021 6:36:41 PM

Like Dislike

---

katndogrco
Joined On 1/7/2011 2:56:59 PM
Add as Friend Send Message

If you think you own your home now, try not paying your property tax. If you think you own your vehicle, try not having a drivers license and/or insurance. Your home can be sold and you evicted if you don't pay the government a yearly ransom. Your vehicle can be impounded if you don't have the right paperwork and/or you are not paying an insurance on their monthly ransom. Your home and vehicle are two of the large investments you'll make in your lifetime and presently you don't own either because they can be taken from you by the government if you don't meet their demands to continue to pay and pay and pay.

Reply Mark as Spam Posted On: 9/30/2021 6:57:00 AM

Like Dislike

---

jamNjim
Joined On 2/20/2008 11:13:54 PM
Add as Friend Send Message

No kidding! If you don't have all your vaccines, try getting into any public school or University! I never thought I would look forward to being old. I want no part of this.

Mark as Spam Posted On: 9/30/2021 8:26:20 AM

Like Dislike

---

katndogrco
Joined On 1/7/2011 2:56:59 PM
Add as Friend Send Message

jamNjim, I read 1984 in 1976. I watched, waiting to see what nudged open over the next 8 years... not much. Yet fast forward to today and hard Wet in the thick of it. Thank God I quit drinking long ago or I'd be drunk on greasy victory gin. Yes, aging out of this madness is interesting but I have behind my beautiful grandchildren who have to navigate through. There are set with skills & critical thinking, the other five are being indoctrinated... who if any will refuse, reject and protect their slave hood? Hope I'm here to see one or a few refuse to follow! Grandma's here with open arms!

Mark as Spam Posted On: 9/30/2021 8:40:41 AM

Like Dislike

---

grulla
Joined On 1/17/2012 8:03:55 AM
Add as Friend Send Message

"[#]." "I never thought I would look forward to being old. I want no part of this". AMEN!!!

Mark as Spam Posted On: 9/30/2021 8:50:27 AM

Like Dislike

---

tenayebba
Joined On 6/17/2021 2:57:42 PM
Add as Friend Send Message

Exactly. We even nothing now. And by saying this you are telling us what we knew but didn't know we knew. Now we do and cannot unknow it again. This is Zizek telling us we must imagine the IMPOSSIBLE now.

Mark as Spam Posted On: 9/30/2021 6:38:49 PM

Like Dislike

Legoqe47
Joined On 8/13/2021 6:40:53 AM
Add as Friend Send Message

I'll decide what is best for me. Thanks for nothing.

Reply Mark as Spam Posted On: 9/30/2021 4:39:22 AM

Mohinda
Joined On 5/28/2007 12:42:42 PM
Add as Friend · Send Message

Trudeaus father the other Trudeau rubbed elbows with the likes of Castro, communist. this is plain communism like china, and the country my parents escaped from(hungary) they were communism fighters helping many people escape from communism. Can you imagine living in a country that owns you and you have no freedom of speech you cannot leave the country, you have to escape, my parents lost everything and I met all of them there to escape from the city life freedoms, this is age old, slavery I'm so sad that Canadians are not awake as to what is happening in our country , they just re-elected him again wing, what a disaster. This gov't help fund the wahan lab, basically bio warfare. Unbelievable. Wake up People, Wake up before it is too late

Reply · Mark as Spam · Posted On: 9/30/2021 3:56:08 AM
Like · Dislike

lmonaco
Joined On 6/25/2021 6:40:29 PM
Add as Friend · Send Message

I agree 1000% percent I'm also from Canada and shocked to hear some people in my Circle proud that they voted for Trudeau and clueless about what's coming down the pipe, these same people are blaming the unvaxxed for getting the vaxxed sick. In a way this isn't that fault they are so surely brainwashed by the TV and what their so called "medical professionals" Bonna Henry is promoting to them daily. They then go out and become promoters of the same garbage. How do we stop this that's the question? I want to run but what about the kids the innocent people who will be left behind once their vaxxed parents all partake?

Mark as Spam · Posted On: 9/30/2021 4:15:02 AM
Like · Dislike

chiamiller
Joined On 6/19/2006 2:56:06 PM
Add as Friend · Send Message

Stunning yesterday in Alberta that Pastor Artur was arrested after him 4 month speaking tour in the U.S. He came to Canada, from Poland, to escape what he is now experiencing worse than he ever could have dreamed in the land he fled to for freedom. God bless this brave man.

Mark as Spam · Posted On: 9/30/2021 5:27:26 AM
Like · Dislike

Randyfast
Joined On 5/6/2010 6:42:42 PM
Add as Friend · Send Message

I could have told you (I told others) that the scumsucker would hang onto his position. You can't just shake evil off. It tends to hang around. There is a reason that there have brought millions of immigrants and refugees to Canada, within the past few years...actually two - Money and Votes!

Mark as Spam · Posted On: 9/30/2021 6:02:48 AM
Like · Dislike

jamNjim
Joined On 3/25/2008 11:15:04 PM
Add as Friend · Send Message

Randy, they use Dominion voting machines also.

Mark as Spam · Posted On: 9/30/2021 7:31:20 AM
Like · Dislike

tillhonlive.com
Joined On 6/29/2021 5:55:35 AM
Add as Friend · Send Message

Thank you Chiamiller for the info on Pastor Artur. I was unaware of him and his brother. How horrific Trudeau and his schitty minions are and how tragic for these Poles. Canada is no different than the schitt-hole that Australia is.

Mark as Spam · Posted On: 9/30/2021 7:44:22 AM
Like · Dislike

tillhonlive.com
Joined On 6/29/2021 5:55:35 AM
Add as Friend · Send Message

It would be so much fun to watch Trudy meet the same end as Mussolini.

Mark as Spam · Posted On: 9/30/2021 7:52:10 AM
Like · Dislike

pictureteller
Joined On 3/30/2014 11:59:29 AM
Add as Friend · Send Message

jamNjim, We don't use voting machines in federal or provincial elections in Canada. Every vote is hand counted with representatives from all parties present to watch the count.

Mark as Spam · Posted On: 9/30/2021 8:21:41 AM
Like · Dislike

melinelly
Joined On 1/26/2011 10:20:02 PM
Add as Friend · Send Message

There is some credible evidence that Pierre is not Justin's father...Fidel Castro was. His mother rubbed more than elbows with Castro.

Mark as Spam · Posted On: 9/30/2021 7:45:51 AM
Like · Dislike

pictureteller
Joined On 3/30/2014 11:59:29 AM
Add as Friend · Send Message

jamNjim, We don't use voting machines in federal or provincial elections in Canada. Every vote is hand counted with representatives from all parties present to watch the count.

Mark as Spam · Posted On: 9/30/2021 8:21:41 AM
Like · Dislike

tillhonlive.com
Joined On 6/29/2021 5:55:35 AM
Add as Friend · Send Message

It would be so much fun to watch Trudy meet the same end as Mussolini.

Mark as Spam · Posted On: 9/30/2021 7:52:10 AM
Like · Dislike

LilyTilly
Joined On 4/21/2014 5:05:14 AM
Add as Friend · Send Message

Many believe Pierre Trudeau's wife, Margaret, rubbed more than elbows with Castro. Do a split screen of Fidel and Justin. Actually there are already many available ... such as these....
medium.com/@dbsmith/if-course-fidel-castro-is-justin-trudeaus-dad-no- · Ps, I am Canadian ... sadly as with every country, there are more propaganda leaches than Truth Seekers...

Mark as Spam · Posted On: 9/30/2021 9:31:24 AM
Like · Dislike

kar5353
Joined On 6/13/2013 3:41:50 PM
Add as Friend · Send Message

I believe that the well known expression 'Follow the money' is still applicable.

Reply · Mark as Spam · Posted On: 9/30/2021 3:28:43 AM
Like · Dislike

Cahoohoo
Joined On 10/7/2018 12:45:48 PM
Add as Friend · Send Message

Well of course, kar. But money brings power and power has been stealthily acquired through fair means or foul over the last half century or more by infiltration, bribery, corporate "philanthropy", intimidation, corruption of major organizations such as mainstream media, the World Health Organization, the United Nations, the CDC, the MHRA to name a few as well as the big takeover by big Pharma: of the medical profession, the food supply, and anything else you can think of - the endgame being global control through world government by sociopaths and psychopaths. If it were just about money I wouldn't really care what the money hoarders got up to, as I require only enough to keep body and soul together and provide myself and my family with healthy food and shelter.

The problem with money collectors and mult billionaires, is they are sitting on their hands wondering what to do with it. You can't take it with you although you can bequeath it to the next generation to make sure it stays in the family - Sacklers, Rockefellers spring to mind. If you have a minute, check my post below to see how this came about, how the political class became involved and how big money will be put to use. Their future hobbies also include; geo-engineering, filling the seas with plastic beads, blotting out the sun and SO on and on and on. Spending money for those kind of projects. Heaven knows what level of environmental pollution will be the norm when all those unnecessary face coverings are added to the heap that will be planet earth.

Mark as Spam · Posted On: 9/30/2021 4:05:27 AM
Like · Dislike

realrose
Joined On 11/15/2011 8:59:01 AM
Add as Friend · Send Message

Re posting an IMPORTANT interview/discussion found yesterday from VaccineChoice Canada: "Catherine Austin Fitts and Rocco Galati have URGENT Warnings Regarding Mr. Global Plans" - www.bitchute.com/ , /v5gjuJcHRCUc/ - it's about an hour long, the Bankers and their MONEY topic is covered extensively, as is their parallel universe being created.

Mark as Spam · Posted On: 9/30/2021 8:05:50 AM
Like · Dislike

moineau
Joined On 4/23/2014 6:30:23 AM
Add as Friend · Send Message

Thank you, realrose. Always ready for a Catherine Austin Fitts update.

Mark as Spam · Posted On: 9/30/2021 11:13:41 AM
Like · Dislike

gwr9735
Joined On 6/5/2021 1:23:13 PM
Add as Friend · Send Message

Money [pold/silver coins] is good. Fake money [paper, and marks in a computer memory] is evil Which of the above can be printed or otherwise conjured up as infinite?

Mark as Spam · Posted On: 9/30/2021 1:09:41 PM
Like · Dislike

SolaMkimouCodon
Joined On 1/20/2021 5:05:03 PM
Add as Friend · Send Message

The Epoch Times: »Japan Suspends 1.6 Million Doses of Moderna Vaccine After Reports of Contamination - by Mimi Nguyen Ly Aug 31, 2021: "The country's health ministry said "foreign materials" were found in at least 200 doses—in 39 vials—of the Moderna vaccine coming from eight vaccination sites, according to The Asahi Shimbun... "It's a substance that reacts to magnets ... It could be metal," a ministry official reportedly said, according to Nikkei Asia.

»Japan Suspends Another 1 Million Moderna Doses Over Contamination Concerns - by Lorenz Duchamps Aug 30, 2021: A tiny black substance was found in a Moderna vaccine vial in Gunma, an official from the prefecture said. In Okinawa, black substances were spotted in syringes and a vial, and pink material was found in a different syringe." »Another Lot of Moderna Vaccines Suspended in Japan After 'Black Particles' Found in Vial - by Lorenz Duchamps Sept 1, 2021: "A pharmacist in Kanagawa, a coastal prefecture just south of Tokyo, reported finding several black particles in one vial."

»Moderna to Recall COVID-19 Vaccine Batches in Japan After Contamination Found - by Jack Phillips Sept 1, 2021: "...an investigation revealed that stainless steel contaminants were discovered in some vials." »White Floating Contaminants Found in Pfizer Vaccine in Several Japanese Cities: Officials - by Jack Phillips Sept 15, 2021: Foreign matter has been discovered in five unused vials of Pfizer's COVID-19 vaccine near Tokyo, Japan, and one vial in Osaka Prefecture, officials said... The vials containing white floating matter belong to the same Pfizer lot number, according to the Kyodo News agency."
zerohedge.com/covid-19/breaking-news-worldwide-call-to-stop-wear-more-doctors, ·
rumble.com/vn1f5f-never-before-seen-vaccine-victims-bodies-in-battle.h... · odysee.com/ , /PM_Tod-dkarch-tmpfang_angdqk:a · rumble.com/vn4ll2/dr.-carrie-madej-that-u.s.-lab-examines-vaccine-via.

Reply · Mark as Spam · Posted On: 9/30/2021 8:56:15 AM
Like · Dislike

00
Joined On 6/21/2007 2:15:29 PM
Add as Friend · Send Message

So, Astonished is correct... the vaccines have something in them so that the vaccinated can be controlled by 5G. We all know there is something special in them that everyone - no matter the circumstances - has to be vaccinated.

Mark as Spam · Posted On: 9/30/2021 10:13:23 AM
Like · Dislike

anlongs
Joined On 4/11/2013 5:36:33 PM
Add as Friend · Send Message

This is where the mentality of the "law of the jungle " has landed us. I don't like what is going on now days , but , every thing has limits, the idea that one can accumulate as much as he can thinking that he and justifies the means also using corruption, has fired back. The same thing will happen with this fiscal, the limits will be disregarded and we will start all over again. My only concern is that it would take a whole lifetime ,and I wouldn't be here to witness it. We never learn to history

Reply · Mark as Spam · Posted On: 9/30/2021 6:16:24 AM
Like · Dislike

sal73491
Joined On 10/25/2013 2:28:45 PM
Add as Friend · Send Message

The worst among us are governing us. It has been proven that unprincipled psychopaths ascend to power in government, business, and the medical field. It's plain to see to those with discernment that this is not leading anywhere good. Only a fool believes the flowery language of deceivers. My faith has been challenged as I suffered through things in this life and now wake up to this nightmare that I don't want to live through,but God apparently has ordained this time for all of us to be here and take whatever action He impresses upon us. Finding what that is, is a challenge.

In despair, I recalled when Israel was in captivity under wicked rulers/ taskmasters and their cries reached heaven. Moses was sent to deliver them - however it wasn't without a life and death struggle, extreme hardship, and work on their part. In the Book of Esther we learn that Mordecai was in grave danger due to Haman, who built a gallows on which to hang Mordecai. Mordecai appealed to Esther, who arranged a fast for her and her maids, for strength in prayer. Then Esther appealed to her husband, the King, and the King hung Haman on the gallows that he had built for Mordecai.

We are in dangerous times. I implore everyone to set aside time every week to fast and pray. Yes, it's hard, but isn't being a slave harder? And work doing that which you know in your heart you should do. "The individual is handicapped by coming face-to-face with a conspiracy so monstrous he cannot believe it exists. The American mind simply has not come to a realization of the evil which has been introduced into our midst. It rejects even the assumption that human creatures could espouse a philosophy which must ultimately destroy all that is good and decent." - J. Edgar Hoover

Reply · Mark as Spam · Posted On: 9/30/2021 5:34:34 AM
Like · Dislike

annarl
Joined On 6/17/2021 1:47:28 AM
Add as Friend · Send Message

1. "The worst among us are governing us" you say ... Thank you Democracy! I say. What no one seems, or wants to understand is that, written by a French writer in the 19th century: "The Election, extended to all, gives us government by the masses, the only one that is not responsible, and where tyranny is boundless, for it is called The Law." 2. About Moses, what God tells us in His first commandment? "I am the LORD thy God, who brought thee out of the land of Egypt, out of the house of bondage" Exodus 20:2 What does it mean? That He took us - from a land of slavery = Egypt, AND - from a house of bondage = the people who slavery lies inside their own minds, their own walls infin-fined dot blogspot dot com 3. In guillemot Ha? The rule of law, private property, and that is what saved us from tyranny? Poor deluded fellow ... Read the Code of Hammurabi; maybe?

Mark as Spam · Posted On: 9/30/2021 8:02:40 AM
Like · Dislike

nikc5570
Joined On 9/17/2021 10:56:30 AM
Add as Friend · Send Message

God has a plan, and we already know it's ending. Be the light in the darkness and stay strong in faith! There's always a way forward through him while we don't know what it looks like yet, we shall soon find out.

Mark as Spam · Posted On: 9/30/2021 9:20:46 AM
Like · Dislike

Maranatha Today
Joined On 1/19/2021 12:21:34 PM
Add as Friend · Send Message

Excellent comment and advice.. I read and did studies on Habakkuk, Nahum and Zephaniah with Dr Randall Smith (One Hour; One Book) on YT and it has helped me understand God's ultimate plan even more and why we are going through all this...fasting and prayer are the only way forward at this stage...Blessings and Maranatha.

Mark as Spam · Posted On: 9/30/2021 12:42:37 PM
Like · Dislike

annaal
Joined On 5/8/2019 11:56:30 PM
Add as Friend · Send Message

sal73491, I did not imagine hearing that precisely this Pope said this, but it happened yesterday at the Audience on Wednesday! "We must allow Jesus to operate our justification" (nothing less...) In today's General Audience Catechesis, which continues the series of teachings on the Letter to the Galatians, the Pope addressed the "difficult" issue of justification: « defining justification, Francis recalled the teaching contained in the Catechism of the Church: "In the whole of Saint Paul's thought it can be said simply that justification is the consequence of the" merciful initiative of God who grants forgiveness "(Catechism of the Catholic Church, n.1992 ".

"It is like a return to the original relationship between the Creator and the creature, before the disobedience of sin intervened", said Francisco. Saint Paul, on being converted, "conquered by Christ", has been transformed in the depths of his being by Faith in Jesus, "allowing him to discover a truth hitherto hidden: it is not we with our efforts that we become righteous, but that it is Christ with his grace who makes us righteous ". "Paul is always mindful of his meeting with the risen Jesus on the road to Damascus; and in order to come to a full knowledge of the mystery of Christ, he is willing to renounce everything that he previously presumed, because he has discovered that only the grace of God has saved him. Thus, the light of faith allows us to recognize how infinite is God's mercy, the grace that works for our good. But the same light also makes us see the responsibility that has been entrusted to us to cooperate with God in his work of salvation ", expressed the Pontiff. The Pope insisted that man must let "It is God who carries out that justification": "May the grace of Christ come and that justice, that justification give us the strength to move forward."

Mark as Spam · Posted On: 9/06/2021 1:22:42 PM

Like · Dislike

benzee
Joined On 5/27/2008 7:25:56 AM
Add as Friend · Send Message

In the late 1930s Aldous Huxley, author of Brave New World reappraised his dystopian novel with: Brave New World Revisited. Now observing the real danger to freedom is not just the surveillance and Controlling state, but the partnership between state and the massive new corporations arising post WW2.

Reply · Mark as Spam · Posted On: 9/06/2021 2:06:48 AM

Like · Dislike

Guillermo
Joined On 4/13/2015 8:47:46 AM
Add as Friend · Send Message

Yes, Stakeholder Capitalism Will Destroy Freedom: "Its design sidelines governments and places unelected stakeholders, primarily transnational corporations, in the driver's seat, given them ultimate authority to make decisions for the world as a whole, which is precisely what we're increasingly started to experience during this pandemic" Brave New World, novel by Aldous Huxley, published in 1932. The book presents a nightmarish vision of a future society. www.britannica.com/... /Brave-New-World

Mark as Spam · Posted On: 9/06/2021 2:44:36 AM

Like · Dislike

grulla
Joined On 1/17/2012 8:03:55 AM
Add as Friend · Send Message

Hey "gar" CORPORATISM, not capitalism. www.differencebetween.net/miscellaneous/politics/difference-between-ca...

Mark as Spam · Posted On: 9/06/2021 8:20:06 AM

Like · Dislike

Sevinelters
Joined On 4/11/2021 1:45:39 PM
Add as Friend · Send Message

Great piece thank you Dr. Mercola. "Hello, My name is Spartacus, and I've had enough. We have been forced to watch America and the Free World spin into inexorable decline due to a bioweapon attack. We, along with countless others, have been victimized and gaslit by propaganda and psychological warfare operations being conducted by an unelected, unaccountable Elite against the American people and our allies.

Our mental and physical health have suffered immensely over the course of the past year and a half. We have felt the sting of isolation, lockdown, masking, quarantines, and other completely nonsensical acts of healthcare theater that have done absolutely nothing to protect the health or wellbeing of the public from the ongoing COVID-19 pandemic. Now, we are watching the medical establishment inject literal poison into millions of our fellow Americans without so much as a fight. We have been told that we will be fined and denied our livelihood if we refuse to vaccinate. This was the last straw.

We have spent thousands of hours analyzing leaked footage from Wuhan, scientific papers from primary sources, as well as the paper trails left by the medical establishment. What we have discovered would shock anyone to their core. First, we will summarize our findings, and then, we will explain them in detail. References will be provided at the end" Kristian Rhodes Contributing Correspondent Nonprofit Intelligence, The Spartacus Letter – Rev. 2 (2021-09-20) | Spartacus freebetternews.substack.com/.../spartacus-letter

Reply · Mark as Spam · Posted On: 9/06/2021 11:03:40 AM

Like · Dislike

OneArWoman
Joined On 8/23/2011 1:30:12 AM
Add as Friend · Send Message

A person who cares nothing is a slave. When "authorities" claim ownership of your body you own nothing. If they own your body they own everything you own. Period. The cause of liberty is liberty. The cure for slavery is love of God and the First Commandment. Moses was capable of human agency to lead God's people out of Egypt and to deliver the First Commandment out of the power of his own personal relationship with God. Likewise, the First Commandment is my stand. God will deliver His people.

Reply · Mark as Spam · Posted On: 9/06/2021 10:14:23 AM

Like · Dislike

annavi
Joined On 6/21/2021 1:47:28 AM
Add as Friend · Send Message

wow I pm 9 truly !!

Mark as Spam · Posted On: 9/06/2021 10:25:43 AM

Like · Dislike

chiamiller
Joined On 6/19/2006 2:56:06 PM
Add as Friend · Send Message

Thank you for these powerful words.

Mark as Spam · Posted On: 9/06/2021 11:54:59 AM

Like · Dislike

renomith22ozhomail.com
Joined On 3/6/2021 6:03:22 PM
Add as Friend · Send Message

A lot of people WANT to be slaves. They want the comforting feeling of a boot grinding down into their faces, crushing it out of its human shape, forever and ever. And slavery is the proper punishment for idiotry. It happens a lot in the Bible.

Mark as Spam · Posted On: 9/06/2021 12:35:48 PM

Like · Dislike

MAR746294
Joined On 3/21/2016 9:53:41 AM
Add as Friend · Send Message

I can't even get my friends to learn about the vaccine dangers. I hold little hope that they would ever believe this Great Reset could happen. They think of America as never losing. They are brainwashed by mainstream media. Many people are just lazy and others won't face reality. One cousin said not to write her any info politics and this sort of thing is too upsetting for her. Ignorance is bliss seems to fit. I am not well educated as far as school, but I try my best to learn what is going on. I may be dead by 2030 as I am a senior, but I worry for family and the entire world.

Mark as Spam · Posted On: 9/06/2021 10:04:34 AM

Like · Dislike

chiamiller
Joined On 6/19/2006 2:56:06 PM
Add as Friend · Send Message

It would be much easier to live on this world walking around impervious to the blatant and obvious evil...living carefree, unaware of the level of demonic activity everywhere.... But, when wide awake, it is almost painful as we see and hear...sense and feel...the corruption & the deception EVERYWHERE. But our superpower is that we have God on our side, his words stamped on our hearts. You sound more intelligent than the sanitized intellect as your eyes are open. Book smarts meaning nothing if you're asleep.

Mark as Spam · Posted On: 9/06/2021 12:05:43 PM

Like · Dislike

renomith22ozhomail.com
Joined On 3/6/2021 6:03:22 PM
Add as Friend · Send Message

Most don't even realize we are at war. Or that—to all practical purposes—national governments no longer exist. Globalism is just waiting in the shadows to formally announce itself at the Great Reset. Kind of a wedding of the technocrat overlords to their lifelong slaves. This is the territorial period. And we're outnumbered. But we're pleased that we will be! But how many of the serfs will even mind? They sure seem chill with what's already happened. Many clamor for more.

Mark as Spam · Posted On: 9/06/2021 12:50:57 PM

Like · Dislike

jamNjim
Joined On 12/20/2008 11:15:54 PM
Add as Friend · Send Message

IMO, part of this urgency to "reset" is the huge debt many countries are accumulating. Everyone has heard the Democrats talking about "debt Forgiveness". They want to pay off everyone's college loans. When all these countries collaborate for this reset, the plan is to have a new currency and RESTART (reset) the debt clock. Citizens will all be equal based on a social scoring system. The more you conform the richer you are. There will be no debt because you won't own anything. You can't buy anything like a car or house so you have no debt. Countries will align themselves accordingly.

That's why Nazi Pelosi is spending money like its the 'end of days'. You hear her and Joe say this $3.5 trillion stimulus will cost nothing. What they mean to say, it will cost nothing after the Great Reset. So, it is the end of days the way we used to know it. Essentially, we will become slaves. The wealth we accumulated our entire life will be zeroed out. Those that chose not to play nice in the sandbox will get a big fat ZERO on their social credit score. Those of us that have made it this far with little drama and "DID IT MY WAY" will be outcast. If you don't follow their indoctrination policies you will be put in prison.

The responses that successfully defeated the system, refused to be brainwashed, refused indoctrination, refused their deathcare, and succeeded without breaking any laws today will now be charged as TERRORIST tomorrow! As a terrorist, or anyone put on a "watch list", you will have access to NOTHING! Laws will be passed that prevent you from even making your own gun powders or fuels. Growing your own food will become a crime. With no currency and no access to any digital platforms, you won't even be able to have a private business.

Reply · Mark as Spam · Posted On: 9/06/2021 8:18:10 AM

Like · Dislike

rwalrose
Joined On 11/15/2011 8:39:01 AM
Add as Friend · Send Message

There is some talk of retirement pension funds either being heavily borrowed against or robbed in many European countries.

Mark as Spam · Posted On: 9/06/2021 8:26:04 AM

Like · Dislike

jamNjim
Joined On 12/20/2008 11:15:54 PM
Add as Friend · Send Message

Real, all these states that did the radical lockdowns and mandates are Democrat. Democrats aren't crazy. They were testing the waters to see how bad the pushback from citizens would be. That's why they allowed the riots to go unchecked. People were literally burning down cities with no consequences. Everyone, including most Democrats agreed this made no sense. It does make sense if you see each state as a model to see how far you can push people before they snap. Gretchen Whitmer, the Michigan Governor, is a prime example. NOTHING she mandated made any sense!

Remember her BANNING THE SELL OF SEEDS so you couldn't grow your own food!!!!! You couldn't put your boat in the water to go fishing UNLESS you were her friend. Then they were arrested a guy who was PADDLE BOARDING by himself! Everyone was going "how insane is the remove!" She's perfectly sane. She was following orders. When they raise the US Dept to the point that we can't pay it off the economy will collapse. Property taxes will be jacked up 300 to 500% over present and everyone will declare bankruptcy. That's the day we "RESET". Biden has already made off the cuff remarks hinting of all of this. He's the little 3 year old that repeats everything his mommy and daddy say.

Mark as Spam · Posted On: 9/06/2021 9:48:47 AM

Like · Dislike

Guillermo
Joined On 4/13/2015 8:47:46 AM
Add as Friend · Send Message

Yes, Jamnjim, this fake pandemic has been the perfect storm for the growth of the debt of all countries. Countries around the world have applied different strategies to combat the coronavirus pandemic, but almost all have done something in common: increase their public spending to avoid the economic crisis that would ensue, of course, to purchase "vaccines" at exorbitant prices. In addition to health expenditures on expensive and often harmful drugs, most governments have offered financial help to people and businesses financially affected by the pandemic imposed by the plutocracy.

In addition to an increase in international spending, the sharp fall in tax revenues as a result of the paralysis of activity, has also generated something very worrying. It has left the world public debt to reach its historical maximum and for the first time to be close to 100% of the international Gross Domestic Product (GDP). For the first time in history, global public debt equals the size of the world economy. In the United States, public debt amounted to approximately 60% of GDP on the eve of the global financial crisis just over a decade ago.

Of course, this will be used so that companies that present defaults are added to the list of large corporations. The new world economy includes the introduction of a digital currency, a universal basic income, travel vaccination requirements and the "Global Debt Restoration Program." A continuous cycle of lockdowns until 2021 or beyond will eventually lead to an international economic collapse. Governments around the world will offer citizens an attractive outlet by promising to eliminate all personal debts. The upcoming closure plans are consistent with the "Great Reset" plan published by the World Economic Forum and Event 201, both funded and driven by the Bill & Melinda Gates Foundation, which seeks global compliance with vaccine trials and modification human genetics.

Mark as Spam · Posted On: 9/06/2021 12:19:39 PM

Like · Dislike

jamNjim
Joined On 12/20/2008 11:15:54 PM
Add as Friend · Send Message

Yes Gui, you summed it up very well.

Mark as Spam · Posted On: 9/06/2021 4:40:02 PM

Like · Dislike

ShepardGOS
Joined On 7/26/2018 10:09:50 AM
Add as Friend · Send Message

Mark as Spam · Posted On: 9/06/2021 6:06:11 AM

Like · Dislike

grulla
Joined On 1/17/2012 8:03:55 AM
Add as Friend · Send Message

You can get em online. www.cafepress.com/mf/84517172/question-authority_bumper-sticker?product...

Mark as Spam · Posted On: 9/06/2021 7:08:36 AM

Like · Dislike

00
Joined On 4/21/2007 2:15:29 PM
Add as Friend · Send Message

What Biden proposes we actually had as law before Trump reign. If you inherit the family farm - the government makes you get it appraised, worth 2 million they say so you owe death tax on it... which was some 50% or 1 million dollars. So, you messes gave up their farm by selling it - and there was a time limit on the sale, I think 9 months, so it was worth 2 million, sold for 1 million and you owe tax on that at about 40%. So, many people went into big time debt to keep the farm. Like Governor Christ Noem of So. Dakota. Who would make a wonderful president!!

Mark as Spam · Posted On: 9/06/2021 10:25:50 AM

Like · Dislike

lenny984
Joined On 4/19/2012 7:24:34 PM
Add as Friend · Send Message

Well, all this done on the basis of fat pinted money! Most Americans still do not know the FED is privately owned and many del so it could be formed like the times who opposed it sailing on the Titanic. Most Americans do not know true history ,how the Bolsheviks took over Christian Russia , murdered the royal family and killed (shared to death) around 30 million people! Most Americans do not know that these people have been ruling America for years and have used them to control oil, trade and gold . Make up PTS is to already probably too late ?

Reply · Mark as Spam · Posted On: 9/20/2021 4:49:36 AM

Like · Dislike

pegasodvm
Joined On 9/19/2006 5:12:17 AM
Add as Friend · Send Message

Right on! Leroy, our accepted history is inverted, not just the events you mentioned, it applies to pretty much all our history , including the most hallowed, Germany and Hitler being the righteous, and the most famous so-called purge of a certain group, being the most outrageous lie ever promoted, Victors write the history, the victors of then, are the same criminal structure perpetrating this Covid/great reset scam. They can't be criticised, as they hide behind their shields of political correctness. We are not able to this mind controlled society, to call a spade a spade, ... some countries, laws have been enacted to make it illegal to call the truth, punishable with jail ...that is the backdrop of current events.

Mark as Spam · Posted On: 9/06/2021 9:46:22 AM

Like · Dislike

elis101
Joined On 7/10/2018 6:30:32 PM
Add as Friend · Send Message

It is never too late. Push back at every chance.

Mark as Spam · Posted On: 9/06/2021 9:59:14 PM

Like · Dislike

swabiegmail.com
Joined On 6/1/2021 1:42:04 PM
Add as Friend · Send Message

Disaster capitalism on steroids! And can you tell the State is desperate to keep this disaster going as long as possible!

Reply · Mark as Spam · Posted On: 9/30/2021 3:54:03 AM

Like · Dislike

Casimcas
Joined On 6/6/2020 3:44:45 AM
Add as Friend · Send Message

The purpose of a passage is to convince you that there is no return to normal. Everything they own and try to implement DEPENDS on OUR compliance. That can be done by psychology or by force. Force they don't have. Police and the military would figure to what extent they became useful slaves. They had the key to freedom in slavery. Just ask George Washington.

Reply · Mark as Spam · Posted On: 9/30/2021 3:19:12 AM
Like · Dislike

Cabochon
Joined On 10/7/2018 12:45:40 PM
Add as Friend · Send Message

Ever wondered why there appears to be world governments consensus on imposing the Great Reset Vax look on you the electorate who unwittingly voted them into power? The globalists have been training their own puppets since 1992. The "Young Global Leaders Programme" started by Klaus Schwab in 1971 recruited names such as Angela Merkel, Bill Gates and subsequently others "with weak personalities but well trained rhetorical skills" as graduates of the Schwab school of sophistry - Macron, Trudeau, Ardern and no doubt many others now in positions of power and influence speaking with one voice to such you into the creeping totalitarian takeover of democracy or what's left of it.

So warns Reiner Fuellmich in his summary of the globalist conspiracy to achieve destruction of economies, make populations dependent on globalist supply chains, shifting wealth from the bottom to the top i.e. already super rich billionaires, with their twin aims of population reduction and installing world government under the United Nations, which is now also under Schwab's World Economic Forum control. "The Corona Investigative Committee has extremely incriminating evidence, proving that the 'pandemic' never had anything to do with health.... we are dealing with magnetomagic psychopaths and sociopaths, who should have been stopped a long time ago". Good news but I hope this evidence is held secured and that the committee members have bodyguards. And who will have this evidence in a court of law when even the judiciary may have been corrupted, bribed or blackmailed into compliance?
https://youtu.be/YCY2AAdbcMY

Reply · Mark as Spam · Posted On: 9/30/2021 2:05:41 AM
Like · Dislike

PresimaC
Joined On 8/8/2021 7:01:09 PM
Add as Friend · Send Message

When medical independence is itself in decline, what hope for an independent judiciary? Who would have thought either was a possibility, let alone already a reality in part? The bottom line is that anyone can be bought out, and a system that allows this to happen is flawed. The failure of capitalism is that it allows concentrate of wealth in a few elites who then become so powerful that they are then able to buy the rest out. Democracy cannot perhaps be successfully married off to capitalism. May be a social democratic model could work(?). I believe Sweden is one such, where there appears to be true collective participation in decision making. The US is perhaps in need of a a new political movement.

Mark as Spam · Posted On: 9/30/2021 2:30:22 AM
Like · Dislike

Guillermoc
Joined On 9/7/2018 8:47:48 AM
Add as Friend · Send Message

Of course, cabochon, these are psychopaths and megalomaniacs who lead the world to genocide and destruction. Biden's political and medical tyranny is reinforced by insanity. New York Governor Hochul claims that God created vaccines and wants you to take them. The apostles seem to be the people who have fallen into mentition. Situation Update, Sep 29th, 2021 - Build Back BUTTER - End Times Comedy Hour with the Health Ranger www.brighteon.com/bfaba0de-7999-47a6-a7da-814cf2d47f7f

Mark as Spam · Posted On: 9/30/2021 5:10:19 AM
Like · Dislike

Cabochon
Joined On 10/7/2018 12:45:40 PM
Add as Friend · Send Message

Ok got it, Guillermoc. Lightening up is a good policy from time to time, without abandoning the main goal which from my point of view is to alert as many others as I can to the truth. "Build Back Butter" - the perfect slogan to raise the flag through humour - also a powerful tool to help hold the hypocrisy and brainwashed. For years we had satire programmes on UK TV, even on BBC, that took the proverbial 2nd out of the ridiculous mouthpiece of politicians etc, such as "That was the Week that Was" and "Have I Got News for You".

Perhaps Russell Brand could live satirist Ian Hislop and comedian Paul Merton to start a new on line show featuring Sliberts McNuggetts and Governor Hoharu's religious devotion with her vaccine necklace and satanic stiletto. However, in spite of my life being a "cosmic joke", the blink of an eye or the brief flickering of candlelight in terms of the universe, I still hope to make a difference, if only to my nearest and dearest who will have to live in the hell being carved out for us after my own flame is extinguished.

Prosimac - perhaps you are right but nobody said capitalism was perfect. With proper checks and balances it can still work. The problem is that these are either not in place or have been torn up with impunity by the power usurpers. In other words, we are all war. Just thought I'd mention that.

Mark as Spam · Posted On: 9/30/2021 6:14:54 AM
Like · Dislike

Randyfast
Joined On 5/6/2010 8:42:42 PM
Add as Friend · Send Message

Thanks for the link. I'll add the video to my collection.

Mark as Spam · Posted On: 9/30/2021 6:28:26 AM
Like · Dislike

SomeoneZn
Joined On 1/1/2008 7:00:16 PM
Add as Friend · Send Message

Greetings. For many years I have thankfully benefitted from Dr. Mercola's wisdom, and have enjoyed member comments. Very grateful to Dr. Mercola. However, lately over the past couple of months, it seems that a few members have monopolized the comments section with lengthy and consecutive viewpoints. In addition, it seems that some of the members comments that I previously enjoyed are no longer posting. I mean no disrespect, but I no longer enjoy reading the comments section. Disappointed. It would be helpful if members did not monopolize this space and if they would be kind enough to keep postings brief and by not posting constantly.

Reply · Mark as Spam · Posted On: 10/1/2021 12:06:19 AM
Like · Dislike

mrnobb
Joined On 4/15/2011 2:41:18 PM
Add as Friend · Send Message

this was done in the 1940s.....and really How much has changed ?? watch to the very end.....My My , My sound just like todays standards.... www.youtube.com/watch just like 2021.....!!!!!!

Reply · Mark as Spam · Posted On: 9/30/2021 5:06:40 PM
Like · Dislike

00
Joined On 6/21/2007 2:15:29 PM
Add as Friend · Send Message

Walt Disney blocked your video, copyright

Mark as Spam · Posted On: 9/30/2021 8:04:41 PM
Like · Dislike

mrnobb
Joined On 4/15/2011 2:41:18 PM
Add as Friend · Send Message

00 works for me and a few others.....maybe the Jews who censor most the internet . don't like you.....

Mark as Spam · Posted On: 9/30/2021 10:02:43 PM
Like · Dislike

lovestasing6
Joined On 8/26/2018 8:44:35 AM
Add as Friend · Send Message

Wow - did you see the fun actually wasn't reading a Psychology book - www.bitter.org/...-Mein_Kampf - someone on pinterest had a copy of the original script - I hope this comes out ... 0 https://goo.gl/7Ua3nM

Mark as Spam · Posted On: 10/1/2021 6:40:30 AM
Like · Dislike

mrnobb
Joined On 4/15/2011 2:41:18 PM
Add as Friend · Send Message

Yes .....WELCOME!!!!!!

Mark as Spam · Posted On: 9/26/2021 10:15:16 AM

Like · Dislike

00
Joined On 6/21/2007 2:15:29 PM
Add as Friend · Send Message

Freeze social security* and thus Medicare... The people on social security will die soon enough, I don't think the youngsters would approve of this and thus Biden's poll numbers would go to 32%. approval. Senate wouldn't pass it either. Walk into stores without the mask - wait until someone tells you to put it on then wear it low, letting it droop. Listen to this video and know others are working to kill this agenda and restore sanity: www.youtube.com/watch

Mark as Spam · Posted On: 9/26/2021 12:07:11 PM

Like · Dislike

slob474
Joined On 10/19/2018 11:41:31 AM
Add as Friend · Send Message

Ina year footings are understandable in the face of an iron fist in the velvet glove of false health concern and brutal coercive measures that damage it. Each person alone can do very little I think, it is that crowd feeling by the individual combined in numbers that is strength. Totalitarian regimes do eat themselves, but the concern is for those who pay until that happens. In order not to become hopeless, I remind myself that there are brilliant, educated, ethical people who are joining forces under the radar to turn back the tide, and it will take time. These constructive forces will grow in size, never encompassing everyone, but they do not need to, just enough to reach a tipping point. It will happen! You have not yet lost your money, and it is possible of course in the future that will happen, it is also possible it won't given there is growing pushback.

Mark as Spam · Posted On: 9/30/2021 12:58:55 PM

Like · Dislike

ElectionFraudinnostgate
Joined On 6/10/2021 10:07:09 AM
Add as Friend · Send Message

The "Great Reset" starts out with a stolen election, and ends with submission to forced gene therapy.

Reply · Mark as Spam · Posted On: 9/26/2021 7:19:25 AM

Like · Dislike

forbiddenheading
Joined On 2/21/2011 9:51:40 AM
Add as Friend · Send Message

Just as our ancestors defeated Russians and Kaiser as enemies, internally we were divided into the obedient goody-twos and the independent deplorables...Funded by CIA, multinational monopolies and the CfrCom, our tonsorial actors in power promoted every divisive 'issue' in race, gender, guns and pro/anti politics to promote an or of public acceptance for endless economic welfare and domestic control; hyper security/surveillance/censorship and 'emergency' suspension of civil rights and free speech.

Now those who insist on their constitutional freedoms have become an internal enemy class; The Dreaded Anti-Vaxxers, a verifiable threat to zombie believers in government integrity and elder science. This repetitious coercive and mass paranoia has spawned a "Suicide Cult"...Drowning masses have been made to think Fauci Pfizer is a life jacket and not a death-blow to civilization or their bodily persons. This tonsil script has been followed through history in one form or other for man to enslave man. I'd call it a so-set-up world since dogs are more honest and noble creatures.

Reply · Mark as Spam · Posted On: 9/30/2021 6:49:16 AM

Like · Dislike

Guillermus
Joined On 4/7/2015 8:47:48 AM
Add as Friend · Send Message

Well expressed Randall, "the drowning masses have been made to think that Fauci-Pfizer is a life jacket and not a fatal blow to humanity" The Covid "pandemic" was fully orchestrated. Dire predictions were made based. With the FOR that they intentionally ran on cycles so high it produced 97% false positives. This was the beginning of the road to mentioide. Dr. Fauci himself states that masks should be worn despite the double vaccination. Then the next did not prevent wearing a mask. Pfizer itself now admits that its vaccine loses its effectiveness over time. According to Fauci, it is only good for 8 months, and he can expect that period to be shortened. In Israel, the Minister of Health is already advocating for booster injections every 6 months.

If bioweapons damages in the US, UK and EU were accurated for, unreported, we would know that there have been many thousands of deaths and millions of injuries associated with the vaccine. The databases are official data and medical staff are fully aware that hospitals and physicians rarely, if ever, report adverse reactions to the Covid vaccine, but instead attribute the deaths and illnesses caused by the 'vaccine' to Covid itself. Independent experts have concluded that only 1% to 10% of adverse reactions to vaccines are reported. Distinguished scientists and physicians have concluded that the mRNA "vaccine" interacts with the Covid virus in a way that allows it to escape the immune response. The consequence is new variants. And there is growing evidence that the vaccinated can infect the unvaccinated.

Mark as Spam · Posted On: 9/30/2021 7:54:59 AM

Like · Dislike

Guillermus
Joined On 4/7/2015 8:47:48 AM
Add as Friend · Send Message

This powerful evidence from senior scientists is kept out of the media. The CDC, NIH, FDA, AMA, WHO, hospital administrators and executives of large health care organizations, university and public school administrators, Democratic politicians and employees pretend not to know the evidence that accuses the vaccination program and would easily condemn the citizens. Intentional homicide program if the case could be taken to court. The scientists and doctors who are raising the alarm are so well known that it is impossible for the CDC, FDA, NIH, AMA, and hospital and university administrators not to know about them. These data and many more tell us that we are living in a planned corruption that leads to an endless genocide and that will end up granting the globalist elites more power, while humanity collects the charity of bread and onion as a result of its ignorance or its social discrimination.

Mark as Spam · Posted On: 9/30/2021 7:55:11 AM

Like · Dislike

cat6071
Joined On 5/28/2014 5:15:43 AM
Add as Friend · Send Message

For all who care, my Mercola Family, I'm doing much better this week. Just a bit tired and I am trying to eat the 5 lbs back that I lost! Anyway, I went to meet with the couple who hired me to play NYE at their large community clubhouse to pick up my deposit yesterday. The woman was incredulous that I hadn't taken the injection! I told her about the Ivermectin and they had never heard of it. She was in fact pro-vax and very opposed to the mandate! What was strange to me was though she was told she had a shot of Remdisivir cleared her right up!? Interesting. I have 3 dead people that were given it. Shot their kidneys down! Yes this is evil verses God. Let's do what someone said on here and pray daily. Good hearted people look this and we all know some.

Mark as Spam · Posted On: 9/30/2021 7:59:12 AM

Like · Dislike

mwalsr
Joined On 11/15/2011 8:39:01 AM
Add as Friend · Send Message

The vaccin life jacket appears to be failing quickly, especially in highly vaxxed countries. Nevermind suppressing the immune systems of an entire population, how stupid is that? Time will tell!

Mark as Spam · Posted On: 9/30/2021 8:12:26 AM

Like · Dislike

forbiddenheading
Joined On 2/21/2011 9:51:40 AM
Add as Friend · Send Message

This brainwash rune deep, refuses de-programming and reminds me of Jonestown and the Kool-aid. Many apparently normal looking people have their heads buried in the sand and have chosen to commit suicide? They are scared to death and struggle at rescue as they try to drag you down...why my vocabulary has degenerated into 4letter words and grunts...One would have to be oblivious to reality to believe The Vaxxs is effective when the vaxxed not only drop like flies but fear the un-vaxxed, the most absurd of big lies. Soon clotted cancerous autoimmune victims will fill mass graves...so it goes.

Mark as Spam · Posted On: 9/30/2021 8:34:58 AM

Like · Dislike

moineau
Joined On 4/23/2011 6:20:23 AM
Add as Friend · Send Message

Wow, Randall, succinct and well stated! Yes, tats, that's the word that came to me yesterday. And if there's a global blackout? We'll find out what tats do.

Mark as Spam · Posted On: 9/30/2021 10:54:41 AM

Like · Dislike

remember2zoomail.com
Joined On 10/20/2021 6:03:22 PM
Add as Friend · Send Message

So are sheep. Sheep are warm-blooded, gentle, timid, herd animals. Nothing like the Covid zombies. They see me as dangerous for having non GMO cells. I see them as dangerous because they're mentally unhinged, unstable, and prone to violence due to their hysteria.

Mark as Spam · Posted On: 9/30/2021 1:21:50 PM

Like · Dislike

wolfguy
Joined On 12/19/2015 10:23:35 AM
Add as Friend · Send Message

When you change the way you look at things.... The things you look at will change! Dr. Wayne Dyer. I have been reading this Mercola news web site for more than ten years. It was then a wellspring of highly functional info about health and wellness regardless of age or occupation status. I joined the Mercola blog once in late 2015 as now there was due time on the horizon that indeed BIG PHARMA was now in bed with BIG BROTHER the unwitted. Feeding the freedom to stick my two cents in, I do. This wellness evolution now has become our mental health campaign to insure our physical health is as robust and just, and continue to defend us surviving and thriving a mortality lowsprint, of a well advertised New World Order. (S.H.R. Bush) Many of us are witnessing in real time, the launching (CV19 2020) and the culmination of agencies destined to rule and regulate us. I wish us all well.

This absolute slow destruction of your mental/physical health is the fear and the tool employed. Our future viability is in the hands of critical information being exchanged at the speed of light as it has been quickly fast and info now thinks at the speed of light. As my prior time in history and B.S. traveled to such global circumstances that it becomes obvious, this perspective political priority. We are thus well engaged in the Orwellian 1984 fabled outcome. Politics has become fad. Indeed it's time to "change the way we look at things".

Reply · Mark as Spam · Posted On: 9/30/2021 6:24:09 AM

Like · Dislike

ChrisColes
Joined On 3/5/2009 2:40:01 AM
Add as Friend · Send Message

In terms, these constant invasions lead me to believe that, while there are indeed those that have set out to destroy the world, there are many that can see through to another way to look at humanities underlying problems. No, I do not intend to attend in person as I remain unvaccinated and thus cannot attend without a "Health Pass", but I do harbour the thought that while there are great challenges, there are those that do not agree with what is going on and that, in time, we can return to a normal life. One last thought that keeps coming into mind is that phrase, "Dire nothing and be happy"... which turned on its head becomes; you were once seen as a Billionaire who kept eighty that, so you will not object when we take all those billions, hard assets as well as the money. ... and put them to better use for the regeneration of humanity, back to a normal existence of human freedom? By them one words... they give it all away.

Reply · Mark as Spam · Posted On: 9/30/2021 4:52:53 AM

Like · Dislike

Guillermus
Joined On 4/7/2015 8:47:48 AM
Add as Friend · Send Message

Yes, ChrisColes, the rule of law such as free speech, security private property and equality before the law, aims to achieve its greater effectiveness, providing them with a base and a material content, based on the assumption that the individual and society are not isolated and contradictory categories, but two terms in implication reciprocal. The Great Reset fights against the rule of law. The Capital Code is an eye-opening book by Katharina Pistor that explains how capital is created behind closed doors in private law firms. The law selectively 'codifies' certain assets, endowing them with the ability to protect and produce private wealth.

Pistor describes how they pick and choose between different legal systems and devices for the ones that best meet their clients needs, and how lawyers use techniques that were first perfected centuries ago to codify land ownership as capital are being used today to code stocks, bonds, and ideas. and even expectations, assets that only exist in law. Holders of capital claim the law for themselves by confronting the sovereign people who are desperately trying to regain control over their own destiny.

If the ability to create or secure private wealth is confined to law, as I have argued throughout the book, then the power to control the codification of capital is key to the distribution of wealth in society. It is easy to agree that the state must protect property rights and enforce contracts. More important, but less frequent, is the question of who determines which assets or claims deserve to be codified as property or receive legal protection on par with property rights. This has largely become a matter of private choice, a choice that is most often exercised by current or potential holders of the capital itself. In other words, a re-feeding of the capital of the most powerful.

Mark as Spam · Posted On: 9/30/2021 5:08:54 AM

Like · Dislike

Guillermus
Joined On 4/7/2015 8:47:48 AM
Add as Friend · Send Message

One could, for example, leverage the code and its modules to empower others who have experienced the rule of law primarily from below as lowers in battles for land, knowledge or nature, as rule carriers in their unwitting majority of a financial system that benefits primarily the one percent at the top, or as workers in companies whose expectations of future earnings are denied the same protection that shareholders' expectations of future earnings have easily received.

It is a violent rupture of the social order, a true revolution, is falling that, the further erosion of the legitimacy of law as a means of social ordering. Revolutions to overcome capitalism have been much less common than Marx and his followers have predicted. Sadly, history has been dominated by unfettered attacks against independent judiciary and the free press, not only in relatively young democracies, but also in countries with a long tradition of democracy and the rule of law, such as the United Kingdom and the United States. If these trends continue, naked power will once again dominate the legal order, as it has for most of human history, and everyone will be worse off for it.
press.princeton.edu/books/hardcover/9780691178574/the-code-of-capital

Mark as Spam · Posted On: 9/30/2021 5:09:29 AM

Like · Dislike

rmelrose
Joined On 11/15/2011 8:39:01 AM
Add as Friend · Send Message

ChrisColes - ARE YOU planning to attend one, to find out more about what may be occurring?

Mark as Spam · Posted On: 9/30/2021 8:16:04 AM

Like · Dislike

ChrisColes
Joined On 3/5/2009 2:40:01 AM
Add as Friend · Send Message

rmelrose Yes, I cannot personally attend being unvaccinated the same applies to even local meetings such as lunch club or garden club. In the main I do my best to get registered for as many as possible so that, when the dust settles, as it will eventually, I may still be on their lists for an invite in person. Agreed, the only way to make such meetings work is face to face conversations; body language tells so much words cannot convey. So I watch the videos and wait.

Guillermus We are the carriers of future thought, of the ideas and concepts that the children will need to enable a return to some form of civilisation. Here I am reading Tragedy and Hope, the History of the world in our time by Carroll Quigley and his description of Spain during the 1930's is fascinating, the chapter 43 titled: The Spanish Tragedy, 1931 - 1939. I look forward to a possibility of a conversation that will not end as you think about that small piece of history.
www.wantdvone.info/war/tragedy_and_hope_quigley_full1090pp.pdf

Mark as Spam · Posted On: 9/30/2021 8:45:52 AM

Like · Dislike

slob474
Joined On 10/19/2018 11:41:31 AM
Add as Friend · Send Message

Yes, the billionaires will be very happy when their blood money is redistributed to those they have harmed!

Mark as Spam · Posted On: 9/30/2021 1:06:04 PM

Like · Dislike

sayricon
Joined On 4/3/2012 4:51:02 PM
Add as Friend · Send Message

The great reset will make the rich - illegals will work for nearly nothing so as a contractor I will be low bidder and they have great skills I can sell for a lot more than I cost me using fellow Americans. Provide a trailer and running water, an outhouse and I'll be in business with plenty of help, most skilled to do anything needed but talk to the customer, which is good. Can probably run a whorehouse and have child pornography on the side too. Maybe even run for House since illegals will love me and vote for me. Seriously is this kind of thinking we want in the future. Not in Alabama.

Reply · Mark as Spam · Posted On: 9/26/2021 2:03:14 AM

Like · Dislike

rmelrose
Joined On 11/15/2011 8:39:01 AM
Add as Friend · Send Message

Already been happening up and down the I-95 corridor, with illegals from Korea and other asian countries paying off their transport to the US as dishwashers and kitchen help. Live in houses converted to dorms. Make up, please!

Mark as Spam · Posted On: 9/30/2021 8:31:34 AM

Like · Dislike

mk6570
Joined On 6/17/2021 10:36:30 AM
Add as Friend · Send Message

This already happens in California. Illegals line up in front of Home depot and Lowes every morning. Contractors pick the crew they want for the day. Farmers do the same. The chess boards are full of tassels with backsacks and track bags full of clothes.

The homeless population has tripled but all the houses are still full. People want to know what the world will look like... California is already there.

Mark as Spam · Posted On: 9/30/2021 10:14:51 AM

Like · Dislike

cometal
Joined On 6/19/2006 9:07:19 AM
Add as Friend · Send Message

The only way to possibly turn this around is by insisting that the US Supreme Court overturn Ruth Bader Ginsberg's Citizen's United ruling.

Web search how this put big corporations in control of our lives.

Reply · Mark as Spam · Posted On: 10/1/2021 9:58:28 AM

Like · Dislike

Kevin121
Joined On 6/4/2020 8:25:00 AM
Add as Friend · Send Message

The great reset isn't about changing your life or building back better, it's obviously and clearly, only about ending all life on this planet.

Reply · Mark as Spam · Posted On: 10/1/2021 4:28:40 AM

Like · Dislike

Simplegoy
Joined On 9/30/2021 11:04:10 PM
Add as Friend · Send Message

www.youtube.com/watch

Reply · Mark as Spam · Posted On: 9/30/2021 11:25:16 PM

Like · Dislike

winb0069
Joined On 4/1/2018 7:01:53 AM
Add as Friend · Send Message

Canada has an idiot for a Prime Minister who has his head so far up Klaus Schwab's ass so that all you can see is the heels of his $600 shoes

Reply · Mark as Spam · Posted On: 9/30/2021 11:23:38 PM

Like · Dislike

mmbb
Joined On 10/5/2011 2:41:18 PM
Add as Friend · Send Message

www.youtube.com/watch · done by Cash and a dozen more.....

Reply · Mark as Spam · Posted On: 9/30/2021 10:06:17 PM

Like · Dislike

Penelopel
Joined On 9/30/2021 12:28:40 AM
Add as Friend · Send Message

Is it possible that the vaccine IS the chip? Some people insist that medical nanoparticles and graphene are ingredients in the "vaccines." The theory is that it is possible with the powerful and force of the 5G transmitters which are being put in place to manipulate the heart rate, etc of anyone harboring these nanoparticles. Rather sketchy indications that this might be happening: the abnormal cardiac emotions of rats remotely via implants, Japanese port twice rejected 1 million vax doses due to "contamination," reports by Spanish govt of finding graphene in the vax, graphene isn't magnetic but acts w metallic particles to form a system, tremendous, secret experimentation by the 'elite' with graphene.

Go to globalresearch.ca and search within their site for 'graphene' for more data. Just scan the titles that come up & pick out those pertaining to identification and manipulation of people. nebulart.com/covid-19-vaccine-ingredients · Link begins: · On 20 August 2021 Dr. Robert Young published his teams findings after analyzing four dominant COVID-19 "vaccines" using Phase Contrast Microscopy, Transmission and Scanning Electron Microscopy and Energy-Dispersive X-ray Spectroscopy. Their findings both confirm and expand upon the prior investigations carried out by Dr. Pablo Campra (University of Almeria, Spain) and Dr. Juan F. Gastón Afanfan (Hospital de Barbastro, Spain). These findings . . . ? · Please look!

Reply · Mark as Spam · Posted On: 9/30/2021 8:08:59 PM

Like · Dislike

Penelopel
Joined On 9/30/2021 12:28:40 AM
Add as Friend · Send Message

Oh, I forgot. It appears that many people have found that a small magnet will stick to the vax injection site, but not to the other arm. I am going to test this personally on a few people who've taken the vax. The Dr. Robert Young link above tells you what metallic nanoparticles his team found in which 'vaccines.' I know it's easy to dismiss all of this as too cartoonish to be true. But it cannot be the case that TPTB are going thru this entire covid business just to mandate vax passports.

They od easily get us to sign on to the implantation of ID. Just crash the monetary system, offer an exchange of the new currency or credits for dollars. "As the new currency is international it requires an international ID/credit card." People will have to sign on to this - no problem. Clearly the passport/credit card is NOT the major goal of TPTB. They are OBSESSED with getting the vax material into our bloodstream. I submit that they are willing to use for manipulation the doses already injected so long as there exists a large cohort of unvaccinated to prevent spiraling the trap.

Mark as Spam · Posted On: 9/30/2021 9:24:22 PM

lovestosing6
Joined On 8/26/2019 8:44:35 AM
Add as Friend · Send Message

Wow! This is so much information (nebulart.com) Thank you for this! www.bitchute.com/.../oDVX3Cy2Y1e · I couldn't find the original one she did about this, but this one will suffice on the new particles. Tinker than a cell - we have this technology and it's scary

Mark as Spam · Posted On: 10/1/2021 5:57:13 AM

00
Joined On 6/21/2007 2:15:29 PM
Add as Friend · Send Message

We may "get it", but the corporations are all in on it... so what chance do we have? 85,000 more Haitians are on their way through Mexico, are they coming for our jobs?

Reply · Mark as Spam · Posted On: 9/30/2021 7:48:52 PM

Like · Dislike

otis101
Joined On 7/19/2018 6:30:32 PM
Add as Friend · Send Message

The Haitians will not need a job. They will get free money, housing, etc. In return they will vote for the Democrat party. They are being spread among the swing states, at least the ones that have already arrived. What chance do we have you ask. The Great Reset will not work,here. It is too much for any demonic force to handle. Push back every chance you get.

Mark as Spam · Posted On: 9/30/2021 10:24:10 PM

Like · Dislike

Adams24
Joined On 7/29/2021 5:50:44 PM
Add as Friend · Send Message

The UN agenda 2030 has now been moved forward 7 years so clearly because the sheep were fooled so easily, mr global and his cohorts (who must be so thrilled that plan was executed with little resistance) can now aim for 2023, however these evil "elites" will soon get their just deserts when Almighty God sends his Son to put an end to their plan ,,,,

Reply · Mark as Spam · Posted On: 9/30/2021 7:45:56 PM

Like · Dislike

airsurfer
Joined On 6/21/2014 8:29:30 PM
Add as Friend · Send Message

I found this a nice postulate to your friends on social media (not overly technical) summary of why you should stay away from the waves. odysee.com/@wildblueconnor:5/dr-robb-nbermeo-dr.carrie-madej:a · I made my comment about the end of it regarding possible cure/treatment against the bots. Blessings and energy to all core piracy realists :-)

Reply · Mark as Spam · Posted On: 9/30/2021 6:40:41 PM

Like · Dislike

00
Joined On 6/21/2007 2:15:29 PM
Add as Friend · Send Message

I listened to that guy on your video be cute for way too long, and the girl flirting endlessly, I gave up. Maybe you should type what someone says in the video.

Mark as Spam · Posted On: 9/30/2021 8:01:21 PM

Like · Dislike

airsurfer
Joined On 6/21/2014 8:29:30 PM
Add as Friend · Send Message

Lightning bolt?? At the end of Dr Ardis interview of Carrie Madej, he says (shortened): "I haven't found a supplement yet to remove nanobots". This is my response: The key is knowing how quickly the nanobots do replicate (studies needed, don't care if it's 'official' or not). Because THE obvious thing is bioediting. Your bone marrow isn't going to produce nanobots. No magic bullet or special treatment needed. And also recirculating bloodfiltering/cleaning. Not sure if there is any mechanical means of filtering it but frequency targeting will probably be very helpful, either at removing or at destroying through magnetic resonance. (Nubia Clark, or Robert Buck blood electrifier, German QuantSystem, anything where magnetic resonance is used therapeutically)

Just need to check how other life components are affected by the targeting frequency. Sorry I haven't looked for it yet, the answer might not even be hidden. I wonder if it would be possible (actually with modern computing power I should say "yes, absolutely") to take a full resonance scan of one person (when healthy to be useful), and re-instate that constellation afterwards if sick. It might be more targeted intervention than pill medicine. As mentioned earlier, the ethos poisoning the earth are either not from here (poisoning the planet is deadly for everyone) or they have advanced knowledge on how to cure the illness they are pushing on us.

Please understand I'm currently (as it looks like now) technically but it's not) ! By NO means endorse such intervening capacities to be in the hands of anyone else but yourself, or your physician. But I guess they must have something like that, or better. Also, this is with a mechanical view of health, obviously life is more then functions of one realm alone and thus it might not work, not for long, or with ill side effects (talking about the 'constellation' map, the frequency targeting of the nanobots is much more straightforward).

Reply · Mark as Spam · Posted On: 9/30/2021 6:14:27 PM

Like · Dislike

00
Joined On 6/21/2007 2:15:29 PM
Add as Friend · Send Message

I listened to that guy on your video be cute for way too long, and the girl flirting endlessly, I gave up. Maybe you should type what someone says in the video.

Mark as Spam · Posted On: 9/30/2021 8:01:21 PM

Like · Dislike

airsurfer
Joined On 6/21/2014 8:29:30 PM
Add as Friend · Send Message

Lightning bolt?? At the end of Dr Ardis interview of Carrie Madej, he says (shortened): "I haven't found a supplement yet to remove nanobots". This is my response: The key is knowing how quickly the nanobots do replicate (studies needed, don't care if it's 'official' or not). Because THE obvious thing is bioediting. Your bone marrow isn't going to produce nanobots. No magic bullet or special treatment needed. And also recirculating bloodfiltering/cleaning. Not sure if there is any mechanical means of filtering it but frequency targeting will probably be very helpful, either at removing or at destroying through magnetic resonance. (Nubia Clark, or Robert Buck blood electrifier, German QuantSystem, anything where magnetic resonance is used therapeutically)

Just need to check how other life components are affected by the targeting frequency. Sorry I haven't looked for it yet, the answer might not even be hidden. I wonder if it would be possible (actually with modern computing power I should say "yes, absolutely") to take a full resonance scan of one person (when healthy to be useful), and re-instate that constellation afterwards if sick. It might be more targeted intervention than pill medicine. As mentioned earlier, the ethos poisoning the earth are either not from here (poisoning the planet is deadly for everyone) or they have advanced knowledge on how to cure the illness they are pushing on us.

Please understand I'm currently (as it looks like now) technically but it's not) ! By NO means endorse such intervening capacities to be in the hands of anyone else but yourself, or your physician. But I guess they must have something like that, or better. Also, this is with a mechanical view of health, obviously life is more then functions of one realm alone and thus it might not work, not for long, or with ill side effects (talking about the 'constellation' map, the frequency targeting of the nanobots is much more straightforward).

Reply · Mark as Spam · Posted On: 9/30/2021 6:14:27 PM

Like · Dislike

led-rock32
Joined On 4/26/2012 3:08:02 AM
Add as Friend · Send Message

Just saw a short presentation within a longer presentation showing how tiny preprogrammed microchips (with helicopter-like wings) can be dropped from airplanes and be dispersed on a population by flying down. These chips will have the ability to change our functioning (transhumanism) and survel and control us. Just think geoengineering. They're already doing it. Sorry, can't find the link. It was created by a USA Univ.

Reply · Mark as Spam · Posted On: 9/30/2021 9:45:02 PM

Like · Dislike

Mingnuts
Joined On 4/18/2005 5:58:03 AM
Add as Friend · Send Message

Freedom of personal choice has only ever been an illusion of one's own perception of reality.That is why suicides,law breakers,wars,fights,pollution,madness,the never-ending misery of humankind exists.As long as humanity embraces its artificial existence embracing its science over mother nature it denies itself to that illusion.Only and only in sight is extinction of the species at its own hands.Science fiction ???

Reply · Mark as Spam · Posted On: 9/30/2021 5:35:12 PM

Like · Dislike

Heretical
Joined On 12/14/2020 10:30:20 AM
Add as Friend · Send Message

I keep waiting for Abraham Lincoln's dictum to kick in. You can fool some of the people all of the time and all of the people some of the time but you can't fool all of the people all of the time. Please, people, wake up. Do not go into the virtual gas chambers without a fight. If they're going to destroy you, this once great nation, and all that you hold dear, you might as will go down fighting.

Reply · Mark as Spam · Posted On: 9/30/2021 5:12:45 PM

Like · Dislike

cry4663
Joined On 12/23/2017 10:01:24 AM
Add as Friend · Send Message

There will be no Great Reset, which Mercola incessantly harps about. There will be a Great Financial Reset with Rainbow Currency backed by gold. The Fiat money system will be gone. Dr. Mercola needs to stick to health issues.

Reply · Mark as Spam · Posted On: 9/30/2021 5:08:48 PM

Like · Dislike

Marckopals
Joined On 6/30/2021 5:57:20 PM
Add as Friend · Send Message

Weckie is right,

"Corporations are promoted to being official stakeholders in global decision-making (no wonder we can't get rid of Fauci; no matter how many allegations are brought against him or Gates for that matter), while governments are relegated to being one of many stakeholders... In practice, corporations become the main stakeholders, while governments take a backseat role, and civil society is nearly window dressing."

Proving that Patrick Wood was spot on in his book, Technocracy Rising. In the opening chapter of his book he predicts that,

"The dark horse of the New World order isn't Communism, Socialism or Fascism, it's Technocracy"

While Oligarchs keep pumping the propaganda buzzwords: "Global Reset," "Build Back Better," There's an innocuous sounding signing on to the new "Social contract" that doesn't get the attention the others receive, but in my view it needs to. Recently, I discovered that three books have been dedicated to exploring, "social contract theorem."

Does anyone know if Dr. Mercola or James Corbett et al... have done analysis of this topic?

Thanks.

Reply · Mark as Spam · Posted On: 9/30/2021 4:12:28 PM

Like · Dislike

psalm4810
Joined On 8/4/2014 1:08:01 PM
Add as Friend · Send Message

This 2020 initiative flows from the UN. It was originally the 2020 and changed to 2030. Basically a one world government and one currency. I saw Biden referring in an address to UN in 2016, that Trump had disrupted their timeline for a One World Government! Also "Build Back Better" was originated at Bi Lilitiad Nations according to research. They all up to no good!

Reply · Mark as Spam · Posted On: 9/30/2021 3:29:00 PM

Like · Dislike

stanleybecker
Joined On 11/13/2011 3:21:48 AM
Add as Friend · Send Message

eighteen months of utter BULLSHIT – the same three front men are still with us – Snake Gates and Dr Tony baloney Fauci – and the obsessed Nazi Klaus Schwab – still controlling the scenario – where is the threatening menace that cries for "REVENGE" – revenge for all the humiliations and amount of excitement that these three aforementioned villains are forcing God's People (I mean all of humanity) to joyfully consume – the SNAKE wants to take away our food (note: "NOT HIS MONEY!" – SNAKE states that it (meaning his Fake Moses) doesn't care that poor SLAVES are required to hallucate themselves to whatever their Master's feed them – Tony Baloney is still the major THESPIAN of the Western World – as to Klaus – as the saying goes 'once a NAZI, always a NAZI' and true to his calorie Klausie fascists himself as the coming Fuehrer

Reply · Mark as Spam · Posted On: 9/30/2021 2:38:18 PM

Like · Dislike

fis1531
Joined On 10/28/2016 8:39:07 AM
Add as Friend · Send Message

They put the fear of dying into us, but we death is imminent. Bush Sr. wanted of a New World Order, "and we WILL be successful". It chilled me then as now because I know he meant it. Most are going to those away their Freedom for that false sense of security. much easier to go on Facebook and pretend life is a bag of chips. I can such lapse in common sense and critical thinking it shocks me. Walking straight into the Lions Den! This all reminds me so much of Lord of the Flies. And we wonder what happened to previous civilizations? I think we know.

Reply · Mark as Spam · Posted On: 9/30/2021 2:09:07 PM

Like · Dislike

Almond
Joined On 2/26/2004 4:23:53 PM
Add as Friend · Send Message

Admittedly, it is easier to hire well-qualified (unvaxed) employees at this time. However, I have also noticed something else. Although my operations run more smoothly due to employee competency, there is something more. There is no need for masking or social distancing since work is outdoors. It is a clean healthy environment. We like to hire people to do what they like to do. We figure it is our job to make their work so easy for them as possible and eliminate obstacles.

Morale is exceptional. It helps that we pay cash weekly. We do not discriminate, but hire based on competency. Have had women

Terms of Service · Privacy Policy · Cookie Policy · Cookie Settings · Do Not Sell My Personal Information · Report Abuse · Accessibility · Ad Choices

doing hard physical labor, older workers, people with criminal records. We are interested in who they are today, not their past. (We will give them a chance, but their day will also be their last if they do not meet expectations.) Many employees are referred by other workers. People know each other by name and are not just a number. Everyone works together and no task is beneath them if they are qualified. We have no problem with workers taking excessive breaks. Everyone is extremely courteous and prompt. They even show up for work early! Whoever arrives first opens the gates and shop. They will even do some extra job without pay after hours if they notice something that needs attention. They treat our property as their own.

There is something else I am happy to see. The older more experienced workers are taking the time to train and supervise younger workers. Safety first, so we do not have rigorous production quotas, although we prob do better than businesses that have them as we have no conflicts and very little down time. Employees are very conscientious. People come to work in a good frame of mind, ready and eager to work. They take pride in their jobs. We have happy workers. It will be sad if we get trapped in covid regulations and can no longer hire people. We can survive better without society than society without our productivity.

Reply · Mark as Spam · Posted On: 9/30/2021 1:32:17 PM

Like · Dislike

---

swabiengmail.com
Joined On 6/7/2021 1:42:54 PM
Add as Friend · Send Message

Just in case anyone wasn't convinced that the flat Race wasn't enough of a Drag already after generations of toxic degradation, which of course includes all of the obscene harms generated by Bill G and the like (which essentially have only just come into being, in the biological interaction with humans sense), Sin Ark just 911'ed what would end up being a variation on the common cold or flu with proper treatment and introduce a new Endless War on (of?) the Pandemic with any virus you want to put a scary name to (2020), and of course we are where the virus was going!

Reply · Mark as Spam · Posted On: 9/30/2021 1:02:39 PM

Like · Dislike

---

farmercid
Joined On 8/6/2007 6:53:55 AM
Add as Friend · Send Message

A small group of people are ruining the lives of billions. Perhaps the billions need to focus on them.

Reply · Mark as Spam · Posted On: 9/30/2021 12:54:41 PM

Like · Dislike

---

gwr9735
Joined On 1/5/2021 1:23:13 PM
Add as Friend · Send Message

. . . the deserving rich. . .

Mark as Spam · Posted On: 9/30/2021 3:48:46 PM

Like · Dislike

Kenadian45
Joined On 3/11/2021 8:48:36 PM
Add as Friend · Send Message

All I have to say is @STeA Trudeau!

Reply · Mark as Spam · Posted On: 9/30/2021 12:46:51 PM

Like · Dislike

Jim_Bo
Joined On 6/3/2014 8:27:48 AM
Add as Friend · Send Message

Dr. Mercola is the personification of courage and intelligence in his analysis of what is happening/most likely to happen in our world. Thank you! Much appreciation to Top Posters.

Reply · Mark as Spam · Posted On: 9/30/2021 11:53:46 AM

Like · Dislike

ChristeMarie
Joined On 5/9/2010 8:55:00 AM
Add as Friend · Send Message

If we are to "zero nothing" by the year 2030, that means they are going to somehow steal everything we currently own?

Reply · Mark as Spam · Posted On: 9/30/2021 11:27:04 AM

Like · Dislike

Really!
Joined On 4/27/2019 12:32:13 PM
Add as Friend · Send Message

I don't understand this either.... we've worked hard all of our lives, now retired. We've built up our little nest egg, so now what?

Mark as Spam · Posted On: 9/30/2021 2:45:15 PM

Like · Dislike

---

gwr9735
Joined On 1/5/2021 1:23:13 PM
Add as Friend · Send Message

They will not steal; they will "buy" our stuff using their fake money. Then we can rent our own stuff back, again using their fake money.

Mark as Spam · Posted On: 9/30/2021 3:53:39 PM

Like · Dislike

---

annavi
Joined On 5/21/2021 1:47:28 AM
Add as Friend · Send Message

This ought to be understood once and for all: the solution can not come from one individual, even one of the best as Joseph Mercola. We are few against the most powerful enemy ever armed with unprecedented tools. We must dive into the picture many many people to shout a united motto from the largest possible base. I am grateful to say the least for people like Reiner but if they are a light, they are not the force that will take us all out of this abyss.

Reply · Mark as Spam · Posted On: 9/30/2021 10:45:39 AM

Like · Dislike

---

annavi
Joined On 5/21/2021 1:47:28 AM
Add as Friend · Send Message

Beentheredonethat2 ... was waiting for such one. check my three blogs: https://mfm-feed.blogspot.com/ → israelpalestine.blogspot.com → liberty-tree.blogspot.com Beentheredonethat2 : I didn't expect to find such a moron in Mercola's commentators but this is a fact. I gladly leave him the spot. It is the first time I do comments anywhere but I thought I had something to bring up thanks to some 12 years of researching mankind's illnesses. I learned with the late Barry Chamish who ended up in Florida where I visited him, and some others, and my 440 blog pages that you can consult freely can prove enough and beyond doubts what I say. Bye bye and cure yourself of your brightness ...

Reply · Mark as Spam · Posted On: 9/30/2021 10:51:17 AM

Like · Dislike

MaxDuncan
Joined On 6/15/2020 9:23:21 AM
Add as Friend · Send Message

Spartacus COVID letter: www.infowars.com/posts/damn-you-to-hell-you-will-not-destroy-america-r...

Reply · Mark as Spam · Posted On: 9/30/2021 10:15:01 AM

Like · Dislike

MaxDuncan
Joined On 6/15/2020 9:23:21 AM
Add as Friend · Send Message

Urge all to watch and share this video: arabscanada.org/the-complete-documentary-of-what-is-happening-in-this-...

Reply · Mark as Spam · Posted On: 9/30/2021 10:08:41 AM

Like · Dislike

Karolina99
Joined On 6/14/2021 8:45:39 AM
Add as Friend · Send Message

These criminals are plain stupid. As somebody said: You can broke my bones but you can not harm my spirit. From ancient times people had something like a cure, later on a band, animals or herbs. They owned it and fought for that. Most of people gave brains and will use it in the best way as possible when times comes. Overall, people are waking up now.

Reply · Mark as Spam · Posted On: 9/30/2021 10:02:19 AM

Like · Dislike

---

jadetree65
Joined On 6/16/2021 9:51:16 AM
Add as Friend · Send Message

What can we, as citizens, do to combat this? I've been reading all about this and other related craziness for the last year and I want to do something about it before it's too late.

Reply · Mark as Spam · Posted On: 9/30/2021 9:52:23 AM

Like · Dislike

---

renomik23zohomail.com
Joined On 6/9/2021 6:03:22 PM
Add as Friend · Send Message

They are not using conventional weapons. The globalists calling the shots are few in number, cowards, and mostly elderly. Bill Gates is a junior member. They can inflict violence through rent-a-mobs (hired by Soros) and the cops down under. But these are not that bright and fighting them off is the easy part. The favorite weapons are social shaming by use of media pay ugs and economic sanctions. Yes, there will be strike teams, medical kidnappings, and a chance we may be killed at their "quarantine" camps.

But the most likely scenarios are being shut out of your bank account. Or banned from employment or public education. Or denied what passes for medical care now. Prepare to be shut out. Of (mainstream) society and the economy. Which is ironic since they plan to keep everyone at least isolated most of the time and impoverished. David Knight, Andrew Tosha, James Corbett, and the Freedom Cells people have the best idea. Please note the diversity of political ideology there. If we embrace relative poverty and form intentional communities/colonies and grow/make/build our own stuff we can outlast them. The NWO will collapse. They are not creative. Nor are the Silicon Valley giants the best or brightest at technology. And they fight all the time among themselves. They are nasty people after all.

Reply · Mark as Spam · Posted On: 9/30/2021 1:07:45 PM

Like · Dislike

Joymartin76
Joined On 12/25/2007 12:55:05 PM
Add as Friend · Send Message

articles.mercola.com/sites/articles/archive/2021/09/30/stakeholder-cap...

Reply · Mark as Spam · Posted On: 9/30/2021 9:36:30 AM

Like · Dislike

EllieKB
Joined On 4/1/2021 9:13:45 AM
Add as Friend · Send Message

They can reset all they want but what they forget is prayer...sovereign God and people who love this country!

Reply · Mark as Spam · Posted On: 9/30/2021 9:35:45 AM

Like · Dislike

---

renomik23zohomail.com
Joined On 6/9/2021 6:03:22 PM
Add as Friend · Send Message

Amen! If this is what Revelation 13 describes—and I suspect it is—it will only last 42 months.

Mark as Spam · Posted On: 9/30/2021 1:10:06 PM

Like · Dislike

---

annsanchfu.edu
Joined On 9/26/2021 9:16:07 AM
Add as Friend · Send Message

I usually come in here to read all your comments, and find it heartbreaking what is happening. I never would have imagined. The problem I see is that nothing is being done. In my household I try to do what I can, but I know it is not helpless. I am in my late 50's and have adult children that still have a life ahead of them and feel so sad of the future world that is going to be thrown upon us. I just wonder how much time do we have left.

Reply · Mark as Spam · Posted On: 9/30/2021 9:28:51 AM

Like · Dislike

---

annavi
Joined On 5/21/2021 1:47:28 AM
Add as Friend · Send Message

No time left unless we make synod a volcano as in Canary Island, and people still chat and chat ...

Mark as Spam · Posted On: 9/30/2021 9:36:29 AM

Like · Dislike

Beentheredonethat2
Joined On 7/19/2017 12:47:57 PM
Add as Friend · Send Message

annavi, the new Iodi in the neighborhood.

Mark as Spam · Posted On: 9/30/2021 10:21:50 AM

Like · Dislike

---

renomik23zohomail.com
Joined On 6/9/2021 6:03:22 PM
Add as Friend · Send Message

My family is no longer laughing at me. Especially Dad. I showed him the WEF link.

Mark as Spam · Posted On: 9/30/2021 1:11:27 PM

Like · Dislike

---

pure8
Joined On 2/15/2011 10:36:47 AM
Add as Friend · Send Message

Klaus Schwab is the real Dr. Evil.

Reply · Mark as Spam · Posted On: 9/30/2021 8:01:48 AM

Like · Dislike

---

act8931
Joined On 4/21/2014 8:06:53 AM
Add as Friend · Send Message

How do we actively fight this? I mean to go to the streets. Is there an organizing source for active resistance? The communists have Antifa & BLM. What do we have?

Reply · Mark as Spam · Posted On: 9/30/2021 8:54:51 AM

Like · Dislike

---

annavi
Joined On 5/21/2021 1:47:28 AM
Add as Friend · Send Message

That is The question !! The forces of resistance are scattered . I believe that first of all, they should know who they are, locally. There should be one or more good people (and clever and rich enough) that ought to create a site (not sure of the form it should take because I'm far from understanding the new communication means of today like twitter, instagram and the rest) that lists them and where you could enter your own name in order to meet one another locally and UNITE. Then, means of actions could be decided together.

Mark as Spam · Posted On: 9/30/2021 9:07:55 AM

Like · Dislike

---

annavi
Joined On 5/21/2021 1:47:28 AM
Add as Friend · Send Message

The contemporary set up began in 1792 with the 'Double Louis', silver, that bears those words: 'Rule of the law, Year X of liberty' under the image of a standing angel setting on a board which title is constitution. Guess who were behind that first step into our acclaimed modern world? 48 years ago, I had been introduced by my who teacher with Etienne de La Boétie who wrote the essay 'Traite de la servitude volontaire', (Treaty of the voluntary servitude), 1576. I never forget that and sought answers ever since.
liberty-tree.blogspot.com/p/discourse-on-voluntary-servitude.html

Reply · Mark as Spam · Posted On: 9/30/2021 8:32:27 AM

Like · Dislike

brodiebrock12
Joined On 9/18/2008 1:31:51 PM
Add as Friend · Send Message

Note: This article is needed to be read by those who believed it was 15 days to flatten the curve or those who believed there was no flu the past 18 months because media work or those who believed medical emergency use only who flu injections were actually vaccines or those who thought injection passport papers would be mandated to allow you god given freedom to live your life. Just conspiracy...yeah right!

Reply · Mark as Spam · Posted On : 9/30/2021 8:14:46 AM
Like · Dislike

brodiebrock12
Joined On 9/18/2008 1:31:51 PM
Add as Friend · Send Message

who thought injection passport papers would be mandated

Mark as Spam · Posted On : 9/30/2021 8:20:33 AM
Like · Dislike

ww8997
Joined On 11/5/2020 7:55:03 PM
Add as Friend · Send Message

Will this reset be able to take place as long as there is such a high population in all countries?... not everyone in these countries are uneducated & seem to know what exactly is happening. which in itself by all likelihood would band together with the masses to unite as did our forefathers to make certain things didn't happen the way the elite wishes it to... seems also turning pal against one another will only create a short period of time before it would be noted by the masses... hopefully!

Reply · Mark as Spam · Posted On : 9/30/2021 8:03:01 AM
Like · Dislike

00
Joined On 6/21/2007 2:15:29 PM
Add as Friend · Send Message

Even the uneducated in 3rd world countries know what is going on - more than we do! I talk to telephone robo callers until they are afraid they will lose their job — they know it's all a hoax, with intentions of replacing us with robots and cheap labor.

Mark as Spam · Posted On : 9/30/2021 8:16:03 PM
Like · Dislike

Deppig
Joined On 10/7/2015 3:57:39 PM
Add as Friend · Send Message

There is actually a great manipulation tactic here. I am Greek and I have seen governments using it for decades. They have a system in place which is not working properly. They even deliberately make it worse. Then one day they declare it isn't working and they decide to implement something that is even worse but it is presented as the only solution to the problem. The manipulation here is quite simple actually. There are always many potential solutions to a problem. But this simple truth is ignored in favor of a narrative that just features two. Just the two.

The correct one, which we already know is not working, and the one that the people in charge decide to force down our throats. It's either one or the other. I was always amazed at the people's inability to see past this manipulation. For me it was always quite clear. Realize the game. The way out of most dilemmas is nearby. There are many creative solutions available, if one wants to look beyond what is presented. The options may not always be easy or agreeable, but they are always there.

Reply · Mark as Spam · Posted On : 9/30/2021 7:32:00 AM
Like · Dislike

annavi
Joined On 9/21/2021 1:47:28 AM
Add as Friend · Send Message

Yes, love greece, lived a year near ermioni some time ago. If we cannot tackle the Gates & co, governments are within our reach but in order to weigh hard enough, we must know each other and regroup !!

Mark as Spam · Posted On : 9/30/2021 9:32:56 AM
Like · Dislike

renumith2zohomail.com
Joined On 3/6/2021 6:03:22 PM
Add as Friend · Send Message

Yes. Sadly we are not the ones calling the shots. They are.

Mark as Spam · Posted On : 9/30/2021 1:13:19 PM
Like · Dislike

grulle
Joined On 1/17/2012 8:03:55 AM
Add as Friend · Send Message

More censorship from Youtube: www.rt.com/.../526174-youtube-bans-anti-vax

Reply · Mark as Spam · Posted On : 9/30/2021 8:41:33 AM
Like · Dislike

carolmalaysia
Joined On 5/20/2011 9:29:42 AM
Add as Friend · Send Message

It is disgusting that people are not able to hear the truth. It is becoming an honor to be blocked. Thank you, Dr. Mercola. ... COVERING COVID-19, A DAILY CORONAVIRUS BRIEFING FOR JOURNALISTS. With Al Tompkins, senior Faculty. YouTube gets tougher on anti-vaccine videos. I know the public is weary of "social media is going to get tougher" stories, and this is another, but it may be a little more important than it seems. YouTube says it will ban content that spreads vaccine misinformation, starting with the accounts of two of its biggest sources — Joseph Mercola and Robert F. Kennedy Jr. But it won't stop there. YouTube posted At the onset of COVID-19, we built on these policies when the pandemic hit, and worked with experts to develop 10 new policies around COVID-19 and medical misinformation. Since last year, we've removed over 130,000 videos for violating our COVID-19 vaccine policies.

Working closely with health authorities, we looked to balance our commitment to an open platform with the need to remove egregious harmful content. We've steadily seen false claims about the coronavirus spill over into misinformation about vaccines in general, and we're now at a point where it's more important than ever to expand the work we started with COVID-19 to other vaccines.

Specifically, content that falsely alleges that approved vaccines are dangerous and cause chronic health effects, claims that vaccines do not reduce transmission or contraction of disease, or contains misinformation on the substances contained in vaccines will be removed. This would include content that falsely says that approved vaccines cause autism, cancer or infertility, or that substances in vaccines can track those who receive them. Our policies not only cover specific routine immunizations like for measles or Hepatitis B, but also apply to general statements about vaccines. I suspect in the days to come you will see those who are banned play the victim...

Reply · Mark as Spam · Posted On : 9/30/2021 7:37:55 AM
Like · Dislike

chiamiller
Joined On 4/19/2006 2:56:06 PM
Add as Friend · Send Message

I guess all of the people that work for all of these social media conglomerates and video platforms don't have children...even if having to follow orders.... anyone with even 1/1000 of a soul would walk away from those wishing to enslave us and our offspring.

Mark as Spam · Posted On : 9/30/2021 7:56:47 AM
Like · Dislike

realrose
Joined On 11/10/2011 8:39:01 AM
Add as Friend · Send Message

chiamiller, Suspect some brainwashing or indoctrination occurring in some of these large organizations. Its far easier to do with it first pay day focus on the computer screen! Online entertainment industry run amok, corporate minions may simply be unaware of the dangers to themselves and their progeny.

Mark as Spam · Posted On : 9/30/2021 8:10:03 AM
Like · Dislike

renumith2zohomail.com
Joined On 3/6/2021 6:03:22 PM
Add as Friend · Send Message

No. Many are taking the message to others who have already left YT or only use the platform for seeing tutorials. Since the first wave of censorship I look to all platforms for purchases. I actually think it's useful they are pushing their agenda formally on this accelerated pace. It makes it more probable people will wake up and see what's going on. He have already gone way beyond the narrative that this is a public health crisis. Great Time for us to see things as they are.

Reply · Mark as Spam · Posted On : 9/30/2021 7:31:43 AM
Like · Dislike

Lionel11
Joined On 5/5/2021 10:08:24 AM
Add as Friend · Send Message

"You cannot have a system where the success of some springs from the exploitation of the workers and springs from the exploitation of the environment and the rest, and we have to correct that." Amazing that this statement did not come from Josef Stalin or Karl Marx. It came from our mostloved Speaker Pelosi.

Reply · Mark as Spam · Posted On : 9/30/2021 7:51:40 AM
Like · Dislike

arthurieloutlook.com
Joined On 1/5/2021 7:58:06 AM
Add as Friend · Send Message

Lionel11, I have noticed that those who are the loudest in accusing others of 'exploitation' of workers, etc. are psychopaths and sociopaths hell-bent on exploiting others, in the Marxist meaning of that term.

Mark as Spam · Posted On : 9/30/2021 8:03:04 PM
Like · Dislike

Deppig
Joined On 10/7/2015 3:57:39 PM
Add as Friend · Send Message

In the end, it all comes down to one thing. Any system that does not have compassion and personal freedom at is core, is not something to strive for. No matter the narrative, no matter the benefits presented. History is full of examples where the ideology of the time led to oppression and violence. Although the need to change is great, the problems are real and need to be addressed, the answer is never a new approach forced on everyone, no questions asked. No different opinion tolerated. It just doesn't work that way.

People making these decisions naturally exempt themselves from complying with the same rules they are forcing on others. So they have no true incentive to ensure other people will be safe when complying to the mandates they issue. It doesn't concern them, because they never intended to comply themselves. I actually think it's useful they are pushing their agenda formally on this accelerated pace. It makes it more probable people will wake up and see what's going on. He have already gone way beyond the narrative that this is a public health crisis. Great Time for us to see things as they are.

Reply · Mark as Spam · Posted On : 9/30/2021 7:31:43 AM
Like · Dislike

Lionel11
Joined On 5/5/2021 10:08:24 AM
Add as Friend · Send Message

"You cannot have a system where the success of some springs from the exploitation of the workers and springs from the exploitation of the environment and the rest, and we have to correct that." Amazing that this statement did not come from Josef Stalin or Karl Marx. It came from our mostloved Speaker Pelosi.

Reply · Mark as Spam · Posted On : 9/30/2021 7:51:40 AM
Like · Dislike

arthurieloutlook.com
Joined On 1/5/2021 7:58:06 AM
Add as Friend · Send Message

Lionel11, I have noticed that those who are the loudest in accusing others of 'exploitation' of workers, etc. are psychopaths and sociopaths hell-bent on exploiting others, in the Marxist meaning of that term.

Mark as Spam · Posted On : 9/30/2021 8:03:04 PM
Like · Dislike

mdbrown7111
Joined On 8/7/2013 1:31:33 PM
Add as Friend · Send Message

I will fight to the bitterest end before relinquishing my freedomon.

Reply · Mark as Spam · Posted On : 9/30/2021 7:18:45 AM
Like · Dislike

stix101
Joined On 7/19/2010 6:30:32 PM
Add as Friend · Send Message

Thanks for your courage and integrity. You are not alone in this fight.

Mark as Spam · Posted On : 9/30/2021 10:33:23 PM
Like · Dislike

bassel7714aol.com
Joined On 12/3/2008 3:20:45 PM
Add as Friend · Send Message

"It is the absolute right of the state to supervise the formation of public opinion." ....Joseph Goebbels, Reich Minister of Propaganda and Enlightenment, Nicknamed The Malicious Dwarf and The Nazi Megaphone

Reply · Mark as Spam · Posted On : 9/30/2021 7:05:52 AM
Like · Dislike

brodiebrock12
Joined On 9/18/2008 1:31:51 PM
Add as Friend · Send Message

The Malicious Dwarf. Fauci perhaps lol?

Mark as Spam · Posted On : 9/30/2021 8:23:37 AM
Like · Dislike

Knox44
Joined On 4/26/2014 4:24:04 AM
Add as Friend · Send Message

In order for any of this to be accomplished, they will have to reduce the world population by at least 90%. The Global reset has set the % of each population to be uploaded(these are not vaccines) at 70% with the rest succumbing to the transmission of spike proteins. So after this carnage is through, they will implement their very specific eugenics program from the PURBLOCK survivors. We are going to have to go through this culling. After, we will see who is left to fight in the Army that GOD is selecting right now from among the PURBLOCKS. If pets uploaded, I am sorry for that you made this choice, because many beautiful people with wonderful hearts did so as well. This is a trial from GOD, plain and simple. The same trial for every human on earth. Be patient.

Reply · Mark as Spam · Posted On : 9/30/2021 7:01:34 AM
Like · Dislike

pam0583
Joined On 3/15/2018 7:11:29 AM
Add as Friend · Send Message

Great point that we're already experiencing what the great reset is all about. The controllers are lawless now. This will only escalate if we don't stand firm. Once in control nothing will prevent them from ordering the elderly, weak and disabled to take a poison shot or be denied food, shelter and clothing. What they plan is a livestock management system for humans.

Reply · Mark as Spam · Posted On : 9/30/2021 6:25:54 AM
Like · Dislike

Bundyfast
Joined On 9/30/2018 6:42:42 PM
Add as Friend · Send Message

I'm saving this article, and the videos separately. It's good to see that we're finally getting around to what "covid" is really about! I'll say it for the hundredth time - This was never about a virus! It's been a total PsyOps, from the beginning!

Reply · Mark as Spam · Posted On : 9/30/2021 6:49:40 AM
Like · Dislike

arthurieloutlook.com
Joined On 1/5/2021 7:58:06 AM
Add as Friend · Send Message

larry_e said, "Though it is obvious that ET's exist, the mainstream refuses to acknowledge this fact, so I am guessing that the secret spending involves ET's in some way." Obvious ? Really ? Can the soundtrack from The X-Files ("The truth is out there"), and Carl Sagan talking about SETI.

Mark as Spam · Posted On : 9/30/2021 8:06:43 PM
Like · Dislike

00
Joined On 6/21/2007 2:15:29 PM
Add as Friend · Send Message

oh-ha-yes, the alien invasion is next... buckle up !

Mark as Spam · Posted On : 9/30/2021 8:24:31 PM
Like · Dislike

larry_e
Joined On 9/13/2012 1:49:11 AM
Add as Friend · Send Message

I will just comment on the fact that Schwab is a transhumanist. If he is a knowledgeable person with knowledgeable people advising him, then he knows transhumanism, as it has been in science, is a lie. That's because any knowledgeable person knows that humans are spiritual beings and do not think with their brains or store their personality there. Of course, Schwab could be a mindless idiot - that is another possibility.

But assuming these people know that they are lying, why are they doing it? Transhumanism has no practical application for the average person; it will almost certainly only be available to the wealthy. The narrative that we are just bodies is forwarded by transhumanism, but seemed to be doing fine without it. My only guess is, that - like the cold war earlier and many hot wars as well - this narrative provides cover for funneling enormous amounts of spending into projects that must be kept strictly secret from us.

Though it is obvious that ET's exist, the mainstream refuses to acknowledge this fact, so I am guessing that the secret spending involves ET's in some way. I know the Mercola crowd aren't really into talk like this, but we are seeing unprecedented deception and suppression on the planet right now and normal theories really don't explain it very well. Those in charge must be extremely anxious about something they can't tell us about. I think the clues to their fears lie off-planet.

Reply · Mark as Spam · Posted On : 9/30/2021 6:47:22 AM
Like · Dislike

arthurieloutlook.com
Joined On 1/5/2021 7:58:06 AM
Add as Friend · Send Message

larry_e said, "Though it is obvious that ET's exist, the mainstream refuses to acknowledge this fact, so I am guessing that the secret spending involves ET's in some way." Obvious ? Really ? Can the soundtrack from The X-Files ("The truth is out there"), and Carl Sagan talking about SETI.

Mark as Spam · Posted On : 9/30/2021 8:06:43 PM
Like · Dislike

RhodesianRifleback
Joined On 3/24/2011 7:14:04 PM
Add as Friend · Send Message

Dr. Mercola, don't forget "Vision 2020." You should cover this also.

Reply · Mark as Spam · Posted On : 5/30/2021 8:42:57 AM
Like · Dislike

Randytist
Joined On 6/9/2010 8:42:42 PM
Add as Friend · Send Message

What about SPARS 2020? They have many contingency plans.

Mark as Spam · Posted On : 5/30/2021 8:05:42 AM
Like · Dislike

rmelrose
Joined On 11/15/2011 8:39:01 AM
Add as Friend · Send Message

Randy I suspect they pushed up the date for SPARS 2025, to Sars-Cov2 2020. Jump next to 2030 and as Rhodesian says, again in 2050.

Mark as Spam · Posted On : 5/30/2021 8:14:46 AM
Like · Dislike

renomith23zonhomail.com
Joined On 3/6/2021 6:03:22 PM
Add as Friend · Send Message

Will it really take them another 5 years to reach 'Agenda 2030.' I say it will happen by 2025. Tops. They're coming on like a steam roller and are getting impatient. Maybe the "pandemic" destruction exceeded their former expectations.

Mark as Spam · Posted On : 5/30/2021 1:37:55 PM
Like · Dislike

wolfguy
Joined On 12/19/2015 10:23:35 AM
Add as Friend · Send Message

Hey Santa "Klaus" , all I want for Christmas is a new C3PO droid and the R2D2 unit. Especially the R2 unit! I have no way to feed a puppy or a pony. The story you see...is coming to a theater near you. No ready as to your own personal life theater. Warning: this is not a vinage or an illusion or a block buster movie about a galaxy far far away. Prepare to meet the challenge of the new Frontier! Or die trying. Sincerely, Randwist

Reply · Mark as Spam · Posted On : 5/30/2021 3:51:52 AM
Like · Dislike

gary_he
Joined On 6/27/2021 3:47:10 AM
Add as Friend · Send Message

Nicely announced at the top of his show in the news segment that Dr. Mercola and Robert F. Kennedy Jr. are being censored/banned on youtube now

Reply · Mark as Spam · Posted On : 5/30/2021 4:09:50 AM
Like · Dislike

gary_he
Joined On 6/27/2021 3:47:10 AM
Add as Friend · Send Message

They would need a catastrophic trigger for the great reset having now set the stage and measured public acceptance of colossal lies and needed out truth tellers. Anyone have a clue on what it might be? Here about many elites cashing out their billions in stocks? Biggest crash ever. And/or hackers working for them taking out DNS servers, crippling the internet. (Iceland only has 1)

Reply · Mark as Spam · Posted On : 5/30/2021 3:48:49 AM
Like · Dislike

Pelu58
Joined On 6/17/2021 6:24:11 AM
Add as Friend · Send Message

When is the proverbial going to hit he fan and sort these creeps out?

Reply · Mark as Spam · Posted On : 5/30/2021 3:35:25 AM
Like · Dislike

la_berger_des_photons
Joined On 6/15/2021 12:26:10 PM
Add as Friend · Send Message

there's going to be a pandemic of high speed lead overdoses among the slaves who will be dumb enough to work for the WEF as false prosilients et cetera. I will have no sympathy for the assassinated.

Reply · Mark as Spam · Posted On : 5/30/2021 3:28:25 AM
Like · Dislike

CMT367
Joined On 10/16/2018 8:46:43 AM
Add as Friend · Send Message

high speed lead overdoses? meaning what, exactly?

Mark as Spam · Posted On : 5/30/2021 5:01:58 AM
Like · Dislike

renomith23zonhomail.com
Joined On 3/6/2021 6:03:22 PM
Add as Friend · Send Message

The globalists don't like to share. I doubt the puppet dictators they have set up will enjoy the promised reward. I can easily see Klaus Schwab struggling if he receives a panicked call from Trudeau, Macron, or Newsom that the castle is being swarmed by angry peasants. "You're on your own, mein Kind." I think Queen Nancy is aware of this. Leading to her paranoid hostility and rants about "domestic terrorists" with barbed wire around her own castle. Despite all the calls to violence there is no civil war. Probably because their brainwashed puppets are too lazy and cowardly. Civil war might expose them to Covid after all. 3 masks and a face shield would be no enough on the battlefield. Plus how could they stress enough hand sanitizer?

Mark as Spam · Posted On : 5/30/2021 1:46:45 PM
Like · Dislike

gaw9735
Joined On 1/5/2021 1:23:13 PM
Add as Friend · Send Message

bullets are usually made from lead

Mark as Spam · Posted On : 5/30/2021 5:45:06 PM
Like · Dislike

burliaw
Joined On 5/14/2008 8:33:38 PM
Add as Friend · Send Message

My son is turning 14 soon, and I am terrified for the world he will have to live in! As much as I'd love to be a grandmother someday, I can only encourage him not to have children - why bring them into this Orwellian nightmare?! :'(God help us all!

Reply · Mark as Spam · Posted On : 5/30/2021 3:15:41 AM
Like · Dislike

chinook1pd.net
Joined On 2/8/2021 6:02:05 AM
Add as Friend · Send Message

OMG ! Hear you . I am a retired nurse & I feel exactly the same as you I fear for my children & grandkids. God bless - remember God is in control.

Mark as Spam · Posted On : 5/30/2021 4:51:25 AM
Like · Dislike

renomith23zonhomail.com
Joined On 3/6/2021 6:03:22 PM
Add as Friend · Send Message

I would love to set up a one-room *country school* of unmasked, unvaxxed kids. I can see it becoming a movement. Homeschools are great but not always feasible. Half of my income would be produce. Try to ban that kiddo. Screw Joe Biden! Screw Joe Biden!

Mark as Spam · Posted On : 5/30/2021 1:51:29 PM
Like · Dislike

00
Joined On 6/21/2007 2:15:29 PM
Add as Friend · Send Message

I remember my dad saying the same thing, the world has "gone to hell in a handbasket" some 55 years ago.

Mark as Spam · Posted On : 5/30/2021 8:48:05 PM
Like · Dislike

moineau
Joined On 4/25/2011 6:20:23 AM
Add as Friend · Send Message

I have been noticing the joyful expressions of these oppressors as they reveal what they believe to be virtuous. Take the short Justin Trudeau video above or the CEO of United Airlines, standing there in glee as he is introduced by TV news before launching into the firing of hundreds and the success of the mandate to get the rest vaccinated. The sheer "rotoruthy" of it all sends them into ecstatic outbursts, while what they are discovering is shutting out human beings from the ability to work or participate in the simple joy of life. And for what? Not to protect anyone, vaccinated, unvaccinated, we're all at pretty much the same risk of whatever. Yes, dear friends, it's all for the Great Reset, the singularity, the technological squeeze in which we lose our individual souls. It's dark, it's really dark. I'm not panicking. I'll go on a hunger strike first. xxxxxxxx

Mark as Spam · Posted On : 5/30/2021 9:12:19 AM
Like · Dislike

chiamiller
Joined On 6/9/2006 2:56:06 PM
Add as Friend · Send Message

Their energy is repulsive. I, like you, will resist and whilst staying positive, will never take the jab and accept what will come. Will never acquiesce to satanic psychopaths. I stand true to God my creator, who blessed me with a brain and discernment to recognize sheer evil.

Mark as Spam · Posted On : 5/30/2021 5:34:46 AM
Like · Dislike

rmelrose
Joined On 11/15/2011 8:39:01 AM
Add as Friend · Send Message

These large companies will be taking a serious financial hit, as the hiring process to replace someone fired, is approx 2x that persons salary. These guys will eventually get caught with their pants down, suspect that time will be coming sooner than later.

Mark as Spam · Posted On : 5/30/2021 8:18:22 AM
Like · Dislike

luhon3
Joined On 4/13/2010 8:00:59 AM
Add as Friend · Send Message

Watching the CEO of Quantas airlines, we notice that this guy is "hanging tough" by saying 'no shot, no flight'. The fool needs to realize that if his airline was chosen to be shunned by would-be customers, he'd be CEO of Bankrupt Airlines. Boycotts do work, no customers, no money, out of business you go. For this clown to be regaling how tough he is to blame. The schlub probably has a couple weeks of money he can spend before he goes bust. Aussies have hit a patch of rough road and we can only hope they find a winning way to deal with their idiot politicians. Scum takes all the fun out of hiring. That said, I expect bloodshed here in the US. It's either that or we become and act like robots for the rest of humanity's days. War on our shores.....who do thunk it?

Mark as Spam · Posted On : 5/30/2021 9:18:29 AM
Like · Dislike

renomith23zonhomail.com
Joined On 3/6/2021 6:03:22 PM
Add as Friend · Send Message

Breatcus, this is a zero sum game. Everybody is supposed to help the bad guy- for the "greater good" - and sink at and down to others, if not participating in it to some degree. The cops- especially Aussies- terrorize citizens to keep their own paychecks. The teachers mask and traumatize kids to keep their jobs. The doctors- ugh- mindlessly follow protocol so they can believe they're saving lives and keep their paych jobs. All these jobs will be severely downsized in the future. Fewer doctors meaning patients by screen. Fewer teachers with classes entirely online. Few- if any- police. They can use robots. Mostly shaped like dogs. And drones.

The policemen of the New Abnormal will be some greasy nerd operating remote-control weapons that AI is not able to manage. An- especially in its current form- is overestimated. And with the Dance Boys running the world I don't see any leaps or bounds forward in technology. The NWO is systemically sterile. (Lol.) Lacking creativity, humor, empathy, moral standards, spontaneity, honesty or the possibility of friendship or love among one another. They even lack the capacity for enjoying what they steal. Due to their intrinsic lack of unity and social cohesion—once they get what they want—greed and insatiable lust for power they'll have to fight one another.

No one also is battle. Another big weakness. Due to hubris and a mania for centralization (control most efficiently) they will have a few major weak points in their technical system with no back up. Most likely the NWO will collapse a very few years after it begins. Someone will anger several people. They'll attack the weak point and bring it all down. With more destruction than any of them wanted. No technical infrastructure makes rule by technocracy impossible. The kings and mighty merchants will look upon the smoke and wail.

Mark as Spam · Posted On : 5/30/2021 2:46:56 PM
Like · Dislike

NigelHowitt
Joined On 2/26/2013 2:27:04 PM
Add as Friend · Send Message

STAKEHOLDER CAPITALISM IS AN OXYMORON. CAPITALISM RESPECTS PROPERTY RIGHTS AND RESPECTS FREEDOM OF CHOICE. IT IS A SYSTEM OF FREEDOM NOT OF SLAVERY. STAKEHOLDER CAPITALISM IS MEANINGLESS TERM CONCEALING THE TRUE NATURE OF LARGEST RAPE CAPITALISM AND ASSOCIATED WITH ANTI-HUMANITY. QUESTION THE FUNDAMENTALS THAT ENABLE ALL THE MADNESS. QUESTION GERM THEORY AND THE UNKNOWN EXISTENCE OF VIRUSES.QUESTION THE VIROLOGISTS DEFINITION OF ISOLATION AND SEE THAT IT DOESN'T MEAN WHAT YOU UNDERSTAND TO BE ISOLATION - I.E. SEPARATION FROM EVERYTHING ELSE! Nigel Howitt - IAwfulrebel.com

Reply · Mark as Spam · Posted On : 5/30/2021 3:10:42 AM
Like · Dislike

Elizabethtope
Joined On 6/12/2018 8:50:43 AM
Add as Friend · Send Message

This article made me think of the FRA COVID-19 Advance Loan Modification that my bank is pushing. My mortgage forbearance is ending so I requested a Partial Claim (basically putting missed payments at the end of the mortgage). But the bank is pushing this type of loan modification which resetting the term of my mortgage back to 30 years again and down to 2.875% fixed interest rate. My monthly mortgage payment (principal amount and interest portion) is reduced by 25%, but I would be losing the 10 years that I had paid off already. Plus my missing mortgage payments would be rolled into my new principal balance. The Standalone Partial Claim option doesn't charge my loan at all - it just sits as a lien of the missing payment amount at the end of the life of my mortgage. I told my bank that I could resume payments, but they said that I had to be considered for the Advance Loan Modification option first.

Does anyone know if getting this Advance Loan Modification would hurt my chances of refinancing in the future? I called HUD, but there's a lack of clarity - they just emailed me text from the HUD website without clarifying the ambiguous text. Ex: My bank said I can refinance after 3 months of making payments after loan modification, but HUD said 6 months. Plus my bank said I have a 15-day grace period to pay my first mortgage payment since coming out of forbearance, but they won't send me anything in writing confirming that. The website doesn't say it either so I don't want to risk using this grace period. Can anyone provide me with more clarification? I tried searching this on Reddit and Quora, but nothing appears in Google or DuckDuckGo search engines.

Reply · Mark as Spam · Posted On : 5/30/2021 2:38:34 AM

Like · Delete

Shepard205
Joined On 7/26/2010 10:09:50 AM
Add as Friend · Send Message

Read documents very carefully. A new 30 year fixed at 2.875 % sounds great. There is seldom a prepayment penalty. You can then make bigger payments to pay the loan off faster if finances allow. A lower minimum payment is great in case your income is low for a while.

Mark as Spam · Posted On: 9/30/2021 6:49:22 AM

Like · Delete

DebbyW
Joined On 5/27/2010 9:07:35 AM
Add as Friend · Send Message

Elizabethtown, go to a mortgage calculator. Put in the interest rate they are quoting you and the term length that you want. That will tell you what your payment would be to pay off your loan in that time. Then pay that amount each month, despite what the actual payment is. You'll pay it down faster than the actual contract. If you have a bad month, you can pay the amount that is in the loan contract. I think it's a win for you.

Mark as Spam · Posted On: 9/30/2021 7:16:57 AM

Like · Delete

rnebrose
Joined On 11/15/2011 8:39:01 AM
Add as Friend · Send Message

You want to pay off your loan faster, not slower. Easier to do with a lower mortgage rate, and you do not want to talk to your banker about doing this, simply overpay a small additional amount more each month, is one way to pay an additional monthly payment each year. Do the math on this, you can save early repayment benefit you? Some banks have penalties for doing this, are concerned this is what they may be offering. 10 more years with a lower rate appears a bitter carrot to carry. Will want to get out from under any large bank, bankers are not your friend. Look up financial planning articles, if possible move to a small local bank.

Mark as Spam · Posted On: 9/30/2021 8:25:11 AM

Like · Delete

mkr8570
Joined On 9/17/2021 10:56:35 AM
Add as Friend · Send Message

Unless you want to refinance in the next 3-4 months I wouldn't worry about that expect. If you want to refinance or if you plan on selling anytime soon I wouldn't revise your terms. In my experience for them to revise your loan you will have to go through the paperwork process. Which checks your credit etc. just like the first one. If you plan on staying long term or not revising your terms can be helpful. Lowering interest rate and monthly terms means you can pay more towards the principal. 30 year term doesn't mean anything unless you only plan on paying the minimum or there are prepayment penalties. Hope that helps some.

Mark as Spam · Posted On: 9/30/2021 10:06:41 AM

Like · Delete

00
Joined On 6/21/2007 2:15:29 PM
Add as Friend · Send Message

Make sure their is no prepayment penalty, and that any extra you pay goes towards the principal. Please pay it off asap

Mark as Spam · Posted On: 9/30/2021 8:37:07 PM

Like · Delete

Galeforce
Joined On 12/29/2012 9:03:29 PM
Add as Friend · Send Message

History always repeats itself, with the ability of a few to control and suppress the many by any means. This time it will be no different except that many of the 'means' will be new. But the end result will be the same. Despite the human race being better educated and informed than ever before, people still succumb to fear and confusion. Emotions haven't evolved at all, and they are our greatest weakness, leaving us vulnerable to exploitation.

Reply · Mark as Spam · Posted On: 9/30/2021 2:02:41 AM

Like · Delete

a.g5324
Joined On 4/13/2018 3:40:32 AM
Add as Friend · Send Message

Dear Dr. Mercola, many thanks for your ongoing research and dedication to reveal the truth and the amazing health guidance. I follow your articles for many years now. I wrote a predictive novel finished in 2012 and published in January 2020 that effectively shows exactly the world you're warning us about in this article. I found out the world will be the same. Despite the human race being better educated and informed than ever before, people still succumb to fear and confusion. Emotions haven't evolved at all, and they are our greatest weakness, leaving us vulnerable to exploitation.

Reply · Mark as Spam · Posted On: 9/30/2021 1:36:42 AM

Like · Delete

nanisos34
Joined On 10/19/2017 12:07:57 AM
Add as Friend · Send Message

There are fewer and fewer comments everyday. Does this mean that people have already given up when facing with such a huge worldwide evil force?

Reply · Mark as Spam · Posted On: 9/30/2021 1:34:18 AM

Like · Delete

Guardian30
Joined On 2/13/2008 9:14:13 AM
Add as Friend · Send Message

What is being stated in this article is the most frightening prediction of life in the future, and we are seeing it unfold already. Is this stoppable? No, who choose to not succumb to the vaccine, will live, but the prediction that the vaccinated will slowly die could change this projection, couldn't it? We are already seeing that the vaccine doesn't work, and that the vaccinated are dying, or coming down with Covid again. Welcome to the string of bioviar shots, until those eventually kill the vaccinated, and depopulation is then in full swing. What horrors await us. The Canadian Charter of Rights and the American Constitution are being totally ignored. Bill Gates is the devil himself, so overwhelmingly evil, but is just one of many. We will all become slaves to Marxism and Communism.

Mark as Spam · Posted On: 9/30/2021 1:32:27 AM

Like · Delete

shillingforthecrook
Joined On 9/30/2021 1:48:25 AM
Add as Friend · Send Message

I agree. I come on here to read all the erudite comments and opinions as I feel increasingly isolated, being surrounded by the unquestioning sheep. Just yesterday, a neighbour told me of how ill he became after his vaccination but that his doctor told him there was no connection! When I raised my eyebrows, he accused me of being "one of those conspiracy theorists". What to do?

Mark as Spam · Posted On: 9/30/2021 1:53:15 AM

Like · Delete

BigFetch
Joined On 1/5/2019 7:46:30 AM
Add as Friend · Send Message

It is easy for the o. platforms to manipulate the comments. Which would give the impression you allude to. However, the agenda has been rolling out successfully for far longer than current events would indicate where the population has complied...not they that hack much choice. 9-11 was designed to hit the accelerator pedal. I first read of it in mid 70s with Stan Deyas " Cosmic Conspiracy" where everything you ordinary ordinary no today was spelled out.

Mark as Spam · Posted On: 9/30/2021 1:55:19 AM

Like · Delete

Guillermoo
Joined On 4/7/2015 8:47:48 AM
Add as Friend · Send Message

2 days ago there were more than 400 comments

Mark as Spam · Posted On: 9/30/2021 2:33:53 AM

Like · Delete

prune unit
Joined On 6/28/2009 7:37:37 AM
Add as Friend · Send Message

Because anyone not joining in the embalmed echo chamber gets weeded out more and more aggressively, as will this comment most likely, despite having followed this site since 2004 or 2005. I've noticed this long before the article time limits, something I'd like to see the reasoning behind how an organization is going to prevent censorship or legal action. Can't ask that either.

Even when I went to the clinic in Schaumburg way back then, I asked a simple question about what they were doing in one of their tests, and the lady completely shut me down and got defensive. It was weird.

Mark as Spam · Posted On: 9/30/2021 3:08:11 AM

Like · Delete

bahm00
Joined On 6/13/2018 8:00:59 AM
Add as Friend · Send Message

I believe that only a few physician who saved my life from a creeping case of babesiosis was NOT even aware that ivermectin was both legal and efficacious for treatment of Covid. He was stuck behind the rendezvoir truck and didn't think he could pass. I don't think he was even aware of the hundreds of millions of people saved by ivermectin in India. Thusly, he's not using it on his patients, not included. I'm guessing at this, but is ivermectin verboten for usage by the majority of physicians who work for large hospital chains? Is anybody routinely prescribing ivermectin in lieu of lesser compounds?

Some physicians routinely abstain from using ivermectin because they still have in their memories some of the abolitentions generated by inadequate ivermectin "studies" that are done poorly but are still quoted. And, let's not forget that chain employed physicians are often not allowed to use ivermectin so that death counts keep going up and up. I'm sure Louse Schwab is delighted at the mere mention of "more and more deaths". Civil war next? How much can people take? Is it time to start taking hostages?

Mark as Spam · Posted On: 9/30/2021 4:33:29 AM

Like · Delete

CMT367
Joined On 10/16/2018 8:46:42 AM
Add as Friend · Send Message

Bahm00, this week the NYT ran yet another headline on ivermec as "treatment misinformation"...in BIG pt type. NYT is deeply stuck in TW mode: "trusted news initiative"

Mark as Spam · Posted On: 9/30/2021 4:56:25 AM

Like · Delete

Wwonnah02
Joined On 7/25/2020 8:00:23 AM
Add as Friend · Send Message

Or maybe, "burdening dues"...so they say in US of A. Here in GB I am hearing of or meeting an increasing number of 'refuseniks' in the jab - just in my locality alone. Country people like to make up their own minds - They herd sheep and have no wish to become one.!

Mark as Spam · Posted On: 9/30/2021 5:33:14 AM

Like · Delete

jwm5582
Joined On 3/15/2018 7:11:29 AM
Add as Friend · Send Message

I think fewer comments has more to do with the 48 hour constraint, Nonlocal. That plus trying to read a lot and get ahead of this madness.

Mark as Spam · Posted On: 9/30/2021 6:37:24 AM

Like · Delete

djmnc
Joined On 10/12/2011 6:50:19 AM
Add as Friend · Send Message

Bahm00 our doc prescribed ivermectin willingly. It was getting it filled that was difficult. The independent pharmacy we used had plenty of other prescriptions as well as supplies are gone immediately.

Mark as Spam · Posted On: 9/30/2021 7:32:10 AM

Like · Delete

jamMjim
Joined On 2/20/2008 11:15:04 PM
Add as Friend · Send Message

Nonvax34, some people haven't woke up to this yet. Where before you had a lot of people that would reply, but it would be against what Dr. Mercola said about the great reset. I think the silence is due to these same people finally realizing that it's not only going to happen, it's ALREADY happening! Look at the past 30 years and the chain of events leading up to today. Crisis after CRISIS and it always happens when a Republican is president. Trump didn't cause the China virus just like Bush didn't cause 911 or the financial crisis, but all 3 events were strategic in the great reset.

Trump threw a wrench in the game plan. Hillary was supposed to get elected. If she had won and then got reelected, they would have been more prepared for this PLANDEMIC. Early on in the pandemic there were reports that China was working on a VACCINE for this virus? The GOF research was completed. The problem was China could not get a vaccine that worked. All of their animal testing resulted in dead animals. That's when the USA got involved (2017-ish). The proof is "WARP SPEED" and declaring we would have a vaccine in 9 months. Fox News interviewed a Pfizer executive around April 2020. I think it was Tucker Carlson that did this interview. He asked Pfizer how they plan to meet such an impossible deadline set by Trump. The Pfizer rep said, "Oh, we basically already have one.....we've been working on one for Sars-Cov-1 and they're almost the same virus....we'll just make a few tweaks to it and in a few weeks will be doing human trials".

So this was already planned a LONG time ago. Their goal was to have Hillary run distraction for 4 to 8 years and then release this plague on the world around 2025-2030 when the next Republican president got elected. They would already have the US population vaccinated. The upcoming flu vaccines are supposed be a combo shot for both coronavirus and flu. HENCE, mandatory vaccinations! Their goal is and game for all the non-complters.

Mark as Spam · Posted On: 9/30/2021 9:28:13 AM

Like · Delete

lin2618
Joined On 10/5/2016 8:56:10 AM
Add as Friend · Send Message

IN ALL THIS IS SIMILAR TO A TIME OF THE HOBELESS CARRAGE, THE ADVENT OF THE TELEPHONE WITH CRITICS LAUGHING AS THEY MOVED ON. NO DOUBT WE ARE NOT GOING BACK TO THE HORSE & BUGGY & WE ARE NOT GOING TO REMAIN STAGNATE. THE RICH & POWERFUL HAVE ALWAYS TAKEN THE LEAD & THE OUTCOME HAS ALWAYS LED TO MORE PROBLEMS. WHAT'S BEING PROPOSED NOW COULD VERY WELL BE THE BIG ONE, A TOTAL CATASTROPHE, ALL IN THE NAME OF SOLVING PROBLEMS, A SIMPLE SOLUTION, STOP REPRODUCING. ($) BILLION PEOPLE TRASHING THE PLANET 24 / 7. JUST HEARD (6) SPECIES HAVE BEEN TAKEN OFF THE ENDANGERED LIST. WHY? THEY'RE GONE. FOR EVERY PROBLEM EL ITS EVEN TOO LATE TO STOP REPRODUCING BECAUSE THE PLAN TO REDUCE THE POPULATION IS ALREADY IN PLACE. EVERYONE WITH MORE THAN (1) CHILD ARE TO BLAME THIS MESS WE'RE IN TODAY CHINA ACTUALLY HAS THE RIGHT IDEA WITH THEIR ONE CHILD POLICY BUT NO LONGER IMPLEMENTS. MAYBE THEY FIGURE THEY'LL GET RID OF EVERYONE ELSE. THIS IS ALL ABOUT OVER POPULATION & THE DAMAGE IT'S DOING TO THE PLANET & NOTHING ELSE.

Reply · Mark as Spam · Posted On: 9/30/2021 12:31:31 PM

Like · Delete

versatile
Joined On 1/6/1970 4:23:09 PM
Add as Friend · Send Message

Six feet. Dead people can even six feet, but no. Not when everybody is cremated.... Coming soon too in a neighborhood near you...

Reply · Mark as Spam · Posted On: 9/30/2021 10:06:40 AM

Like · Delete

lovesosingit
Joined On 8/26/2011 8:44:35 AM
Add as Friend · Send Message

Does anyone know where the WEF video of what is going on in China right now - they've surpassed us so far that the video was mind blowing to me - I think he said they don't even use currency anymore, I think it showed the inside of Amazon being run by bots - no people ... and more explaining everything says, "Won't it be nice not to work anymore?" - I can't find that video but I want to up Ladd Ian's this the stuff of Sci Fi! I'm so certain 1984 was written off the same weird time frame where so could see exactly where we are headed. Authors in here - can you just write the most prophetic book off of the direction you see so going right now?

Reply · Mark as Spam · Posted On: 10/1/2021 6:36:01 AM

Like · Delete

Post your comment

Next Article ▶

Join the World's #1 Natural Health Newsletter for FREE!
Latest Trustworthy News from Dr. Mercola – delivered straight to your Inbox!
Enter your email address
Subscribe Now!

CONNECT WITH DR. MERCOLA

Mercola proudly supports these charities and organizations.

Organic Consumers Association
National Vaccine Information Center
Mercury Free Dentistry
Center for Environmental Health
Grassroots Health Nutritional Research Institute
Fluoride Action Network
Center for Nutrition Advocacy
Consciousness Institute
Alliance for Natural Health USA
Center for Neuromodulation Technology
Organic and Natural
American Botanical Council
IFOAM - Organics International
Companion Animal Nutrition & Wellness Institute
MRGA Survivors Network
Natural Medicine Fair Trade
American Holistic Veterinary Medical Foundation
College of Integrative Veterinary Therapies

Inside Mercola.com

Disclaimer: The entire contents of this website are based upon the opinions of Dr. Mercola, unless otherwise noted. Individual articles are based upon the opinions of the respective author, who retains copyright as marked. The information on this website is not intended to replace a one-on-one relationship with a qualified health care professional and is not intended as medical advice. It is intended as a sharing of knowledge and information from the research and experience of Dr. Mercola and his community. Dr. Mercola encourages you to make your own health care decisions based upon your research and in partnership with a qualified health care professional. If you are pregnant, nursing, taking medication, or have a medical condition, consult your health care professional before using products based on this content.

If you want to use an article on your site please click here. This content may be copied in full, with copyright, contact, creation and information intact, without specific permission, when used only in a not-for-profit format. If any other use is desired, permission in writing from Dr. Mercola is required.

© 1997-2021 Dr. Joseph Mercola. All Rights Reserved.