Rubbery Clot Development In C19 Unvaccinated Individual With Previous Deep Vein Thrombosis and Massive Pulmonary Emboli - While On Eliquis, Nattokinase, Lumbrokinase and Serreptase

ANA MARIA MIHALCEA, MD, PHD
OCT 19, 2023

219 224 42 Share

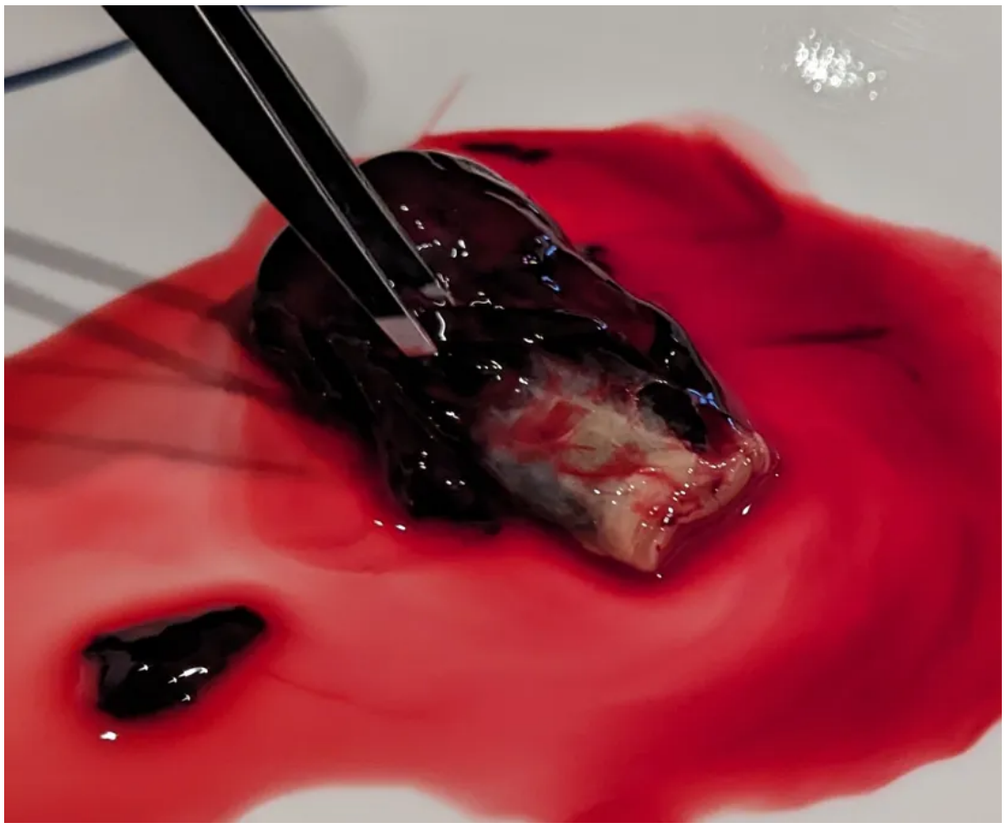

Image: Rubbery Clot of C19 Unvaccinated individual

I have been warning about the hydrogel rubbery clots affecting the C19 unvaccinated and shown images of how the blood develops a hydrogel layer within 4 hours of being drawn and allowing it to sit. I have also been warning that the spike protein story is simply not enough to explain what is happening with humanities blood. Despite the extensive documentation, most mainstream doctors and media dangerously continue to ignore my findings and refuse to speak about the self assembly nanotechnology that is in every human being now. The blood contamination is greatly accelerating in the amount of nanotechnology seen due to C19 bioweapon shedding, geoengineering and food contamination, to name a few sources. Colleagues in multiple continents around the world have confirmed an alarming uptick of synthetic biology and nanotechnology findings in the blood.

Humanity United Now - Ana Maria Mihalcea, MD, PhD is a reader-supported publication. To receive new posts and support my work, consider becoming a free or paid subscriber.

Subscribed

Clifford Carnicom and I have been - aside from Mike Adams - the only ones who have analyzed the clots from deceased C19 injected individuals while others have intentionally avoided this research. We found a synthetic biology made from polymerized hydrogel protein and CDB filaments (aka known as Morgellons).

Blood Clot Analysis From Living & Deceased Individuals Shows Consistent Findings: A Rubber Like Polymerized Protein - Microscopy Shows Filaments. Part 1 of 3 - Dr. Ana Mihalcea With Clifford Carnicom

Blood Clot Analysis From Living And Deceased Individuals Near Infrared Spectroscopy Shows Multiple Hydrogel Polymer Components - Part 2 of 3 - Dr. Ana Mihalcea With Clifford Carnicom

Blood Clot Analysis From Living And Deceased Individuals - Preliminary Chemical Solubility Testing - Part 3 of 3 - Dr. Ana Mihalcea With Clifford Carnicom

I showed that the blood of an C19 unvaccinated individual on Eliquis clots just like a C19 vaccinated and that Vitamin C and EDTA help prevent this:

Correlation Of Severity Of Live Blood Contamination Seen On Darkfield Microscopy With Visible Clotting In C19 Unvaccinated Individual

Mainstream scientists and doctors also have ignored the scientific findings that the spike protein sequence encodes for hydrogel at pH 7, not amyloid. The continue to speak of amyloid being a contributing factor to what is seen in C19 injected individuals - not rubbery hydrogel plastics engineered as synthetic biology, which is what it is. Most are ignoring the shedding issue altogether.

Amyloid and Hydrogel Formation of a Peptide Sequence from a Coronavirus Spike Protein

In this post, I describe a case report of a 63 year old C19 unvaccinated male who presented with a deep vein thrombosis in January 2022. He was treated with Eliquis (made by Pfizer). The patient had a follow up ultrasound 3 month later which showed resolution of the clot at the time. All hypercoagulable workup was negative, and he showed no genetic or life style predisposition to clotting. He tapered off Eliquis after 6 months. The patient works in the healthcare field and is constantly exposed to C19 vaccinated individuals. He has a history of having had “Covid”.

In September 2022, he presented with acute shortness of breath. In the hospital, he was found to have bilateral extensive deep vein thrombosis and massive multiple pulmonary emboli with extensive lung infarction. He was restarted on Eliquis. The patient also started Nattokinase 20.000 Units, Lumbrokinase and Serreptase. A year later he was symptomatically improved, but still complaining about fatigue, brainfog and some shortness of breath with exertion. He came to me for a second opinion.

Initial Live Blood analysis showed extensive nanotechnology and hydrogel contamination with polymer mesh network development as well as rouleaux formation:

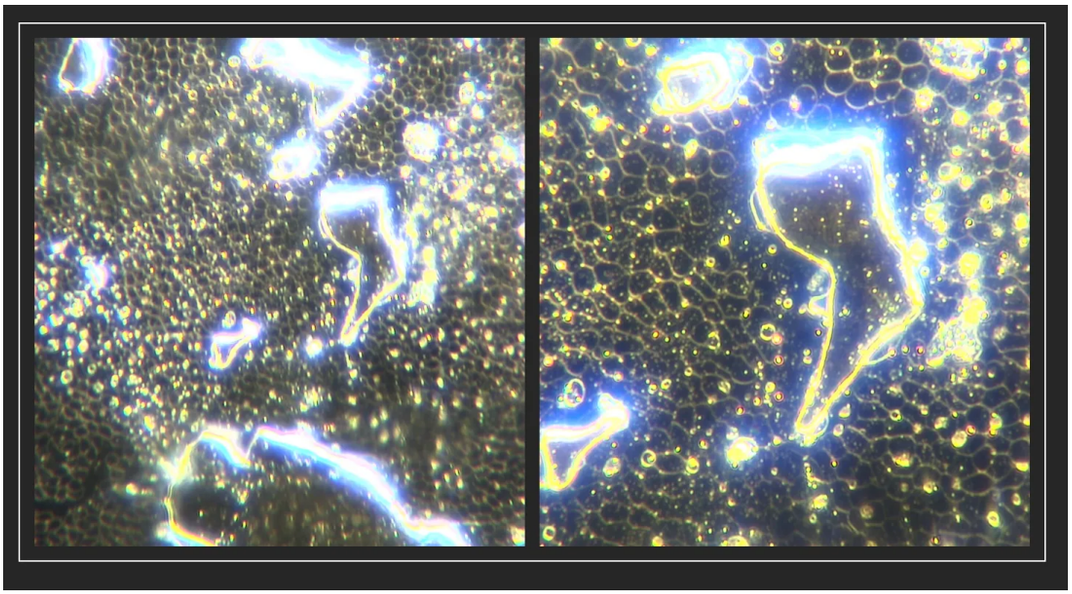

Extensive transformation of blood into clots seen with red blood cells used as a substrate. Note the red blood cells are dead.

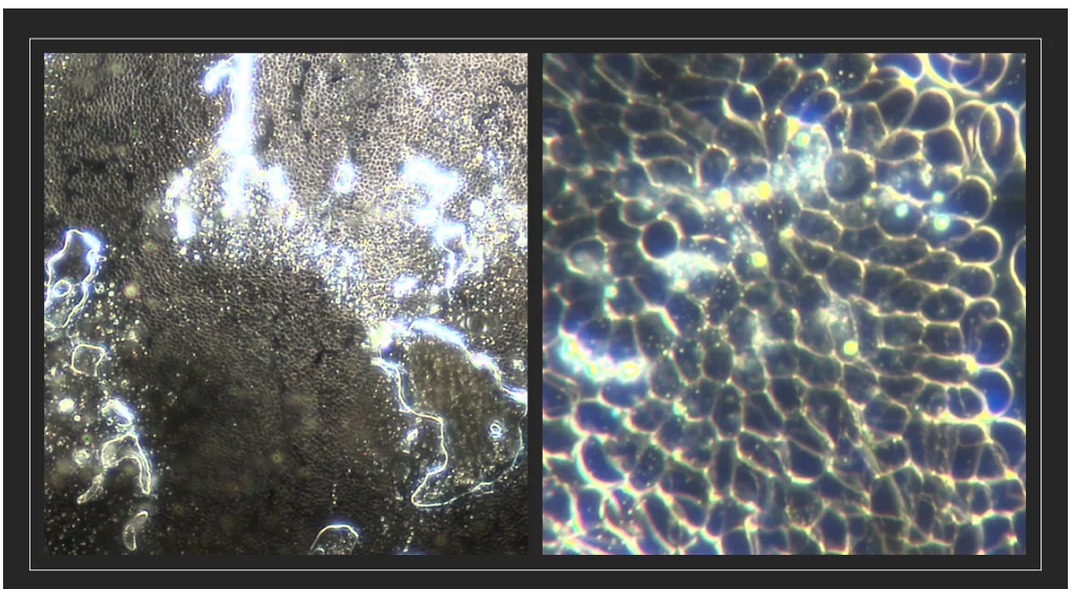

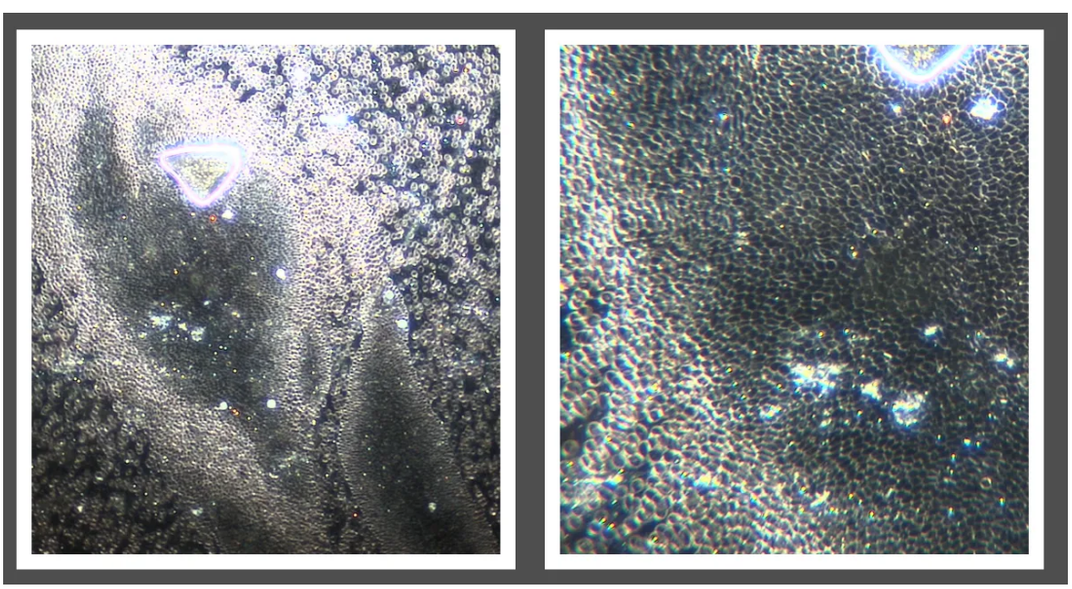

Many hydrogel filaments were seen as well as extensive rouleaux formation.

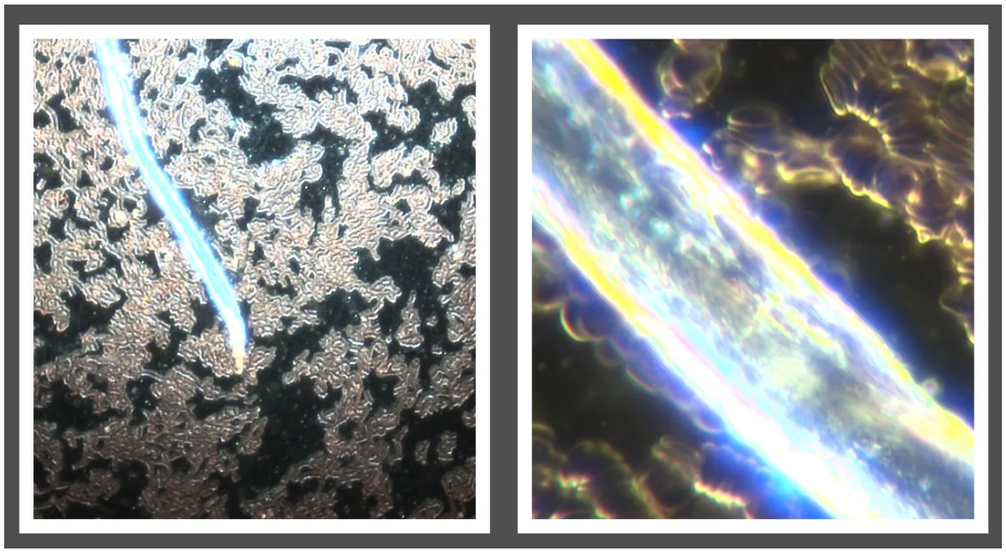

In the video the sluggish blood can be seen as well as micro robots:

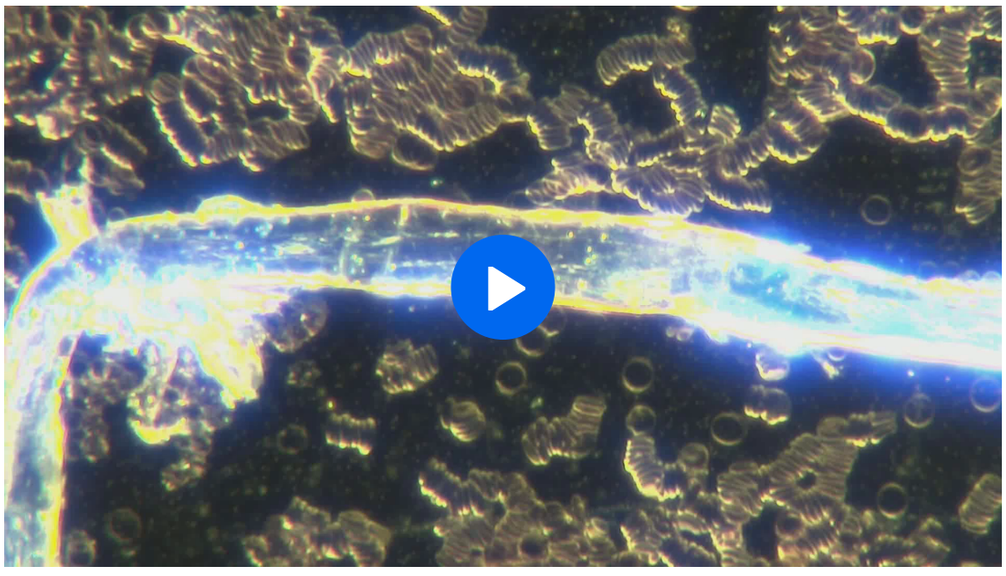

I had drawn 30 cc of blood for the patient, who also is a doctor. I gave him the syringe that had been left overnight in my office. He inspected the clot himself with another physician colleague:

The patient did my treatment protocol of first day EDTA Chelation, Glutathione, second day High Dose Vitamin C, and third day EDTA Chelation, Glutathione. He also received intravenous Plaquex. Several anti aging peptides were also given daily. He symptomatically improved, had more energy. Follow up live blood analysis on the third day shows clean blood.

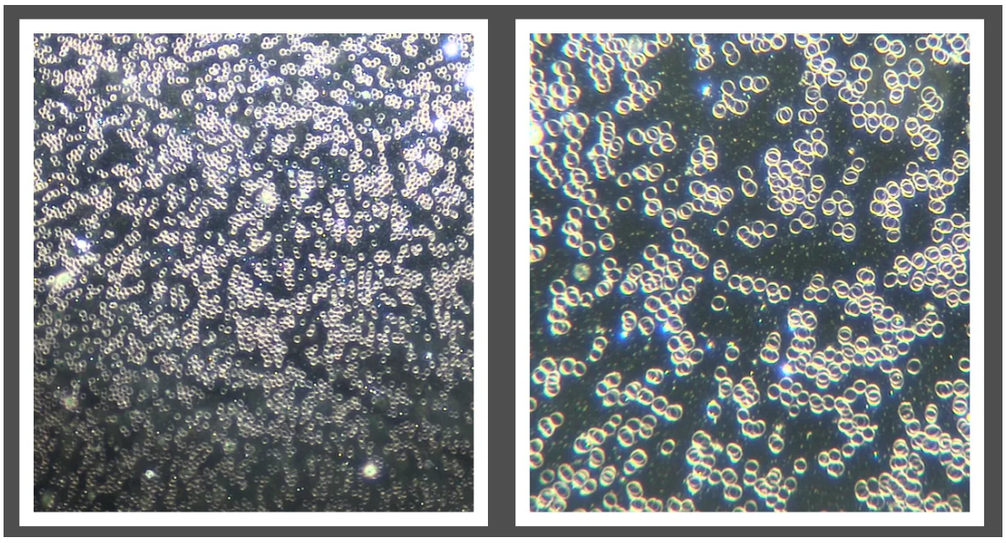

Here is the video of the blood, excellent flow, no rouleaux, no hydrogel construction sites:

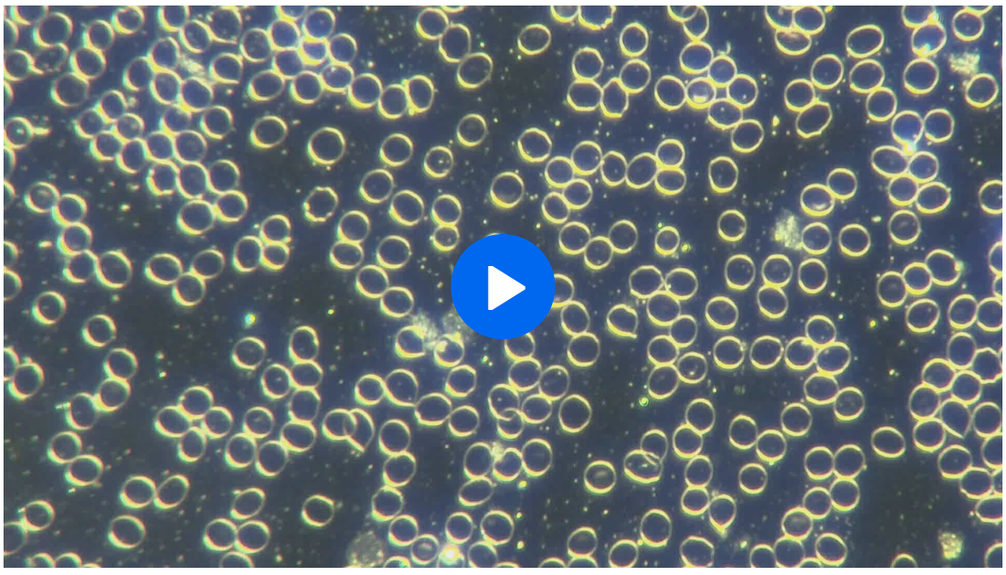

Summary:

I have seen many cases of C19 unvaccinated individuals with life threatening blood clots who continued to have recurrence of the clots even while on Eliquis. This includes heart attacks and strokes as well as extensive deep vein thrombosis. I have previously shown that Eliquis does not prevent clotting, but EDTA and Vitamin C in high doses do, once the blood is cleaned. I am again sounding the alarm to clinicians that mainstream blood thinners do not prevent the rubbery clot formation that is now affecting the C19 unvaccinated from shedding. Live blood analysis and testing of the blood by letting it sit for 4 hours or overnight and watch for hydrogel formation must be done to find out if therapies are effective.

Thank you to my patient/ colleague who allowed me to share this case history. Seeing is believing. May this information wake up more doctors so that we can adequately prevent patients from having these potentially life threatening rubbery hydrogel clots.

As a maintenance, I do recommend Med Five. Intravenous EDTA may be required for initial extensive blood contamination.

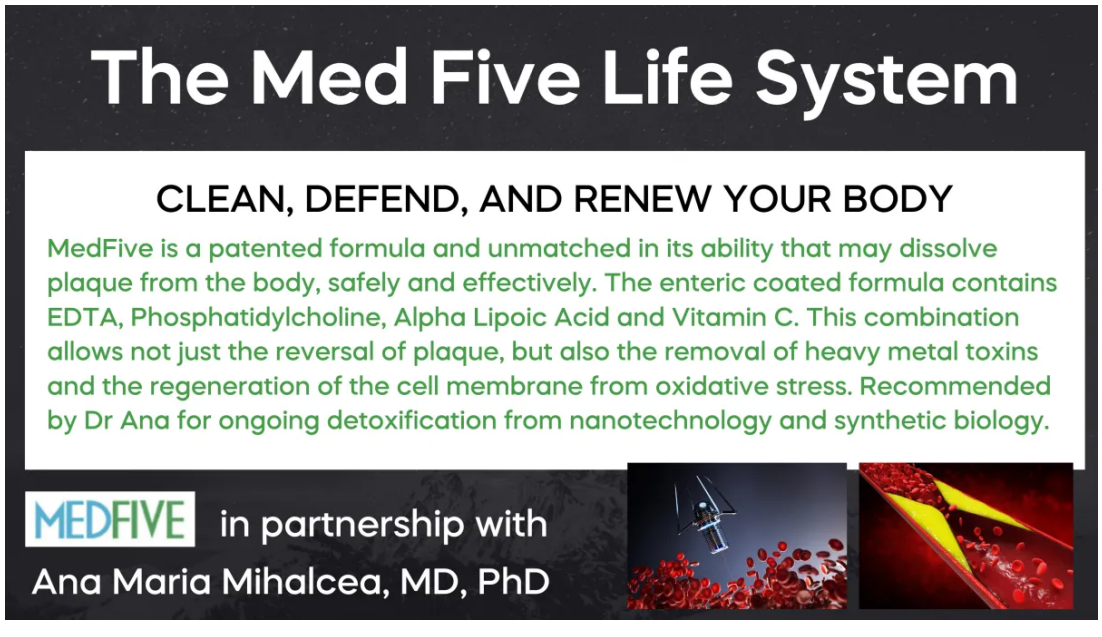

Med Five Life System

Humanity United Now - Ana Maria Mihalcea, MD, PhD is a reader-supported publication. To receive new posts and support my work, consider becoming a free or paid subscriber.

Subscribed

219 Likes · 42 Restacks

219 224 42 Share

224 Comments

Write a comment...

NolaD Oct 19 · *edited Oct 19*

Have followed this for many years.

I am suspecting this blood contamination is linked to the proliferation of 5G which is being rushed out everywhere, especially during Covid lockdowns.

It would explain why everyone, vaxxed or un-vaxxed, are showing the same results. It would also explain why animals are also affected! The whole planet has been affected and there are those who are calling for 5G, satellites and the wholesale 'electrification' of the planet to be stopped IMMEDIATELY until the cause/solution can be discovered. Our body runs on 'electricity' ... messing with this is causing problems. Did you know that people with a pacemaker cannot be around EVs and are affected by EMFs?

Make no mistake.... this is actually DEADLY!

LIKE (40) REPLY SHARE

68 replies

Amy Harlib Oct 19

Indeed this nano-crap is everywhere and in everything. Celeste Solum also does fine work explaining nano-tech and synbio: https://celestialreport.com and find her on Rumble and Bitchute.

Apoplectic livid rage hardly describes the intensity of emotions I have had and am having over what these malignant parasites are perpetrating!

There is no noxious crime that the evildoers desiring to lord it over us won't commit to maintain their stranglehold on power. A groundswell critical mass resistance to their murderous enslavement plans is needed urgently!

THEY can't get rid of the 'useless eaters' fast enough! Mistakes were not made, it was always malice aforethought.

CLIMATE CHANGE IS AN EVEN WORSE FRAUD THAN THE PLANSCAMDEMIC! SO-CALLED GREEN TECH IS A GIGANTIC SCAM! MINING AND MANUFACTURING 'GREEN' PRODUCTS NEEDS COAL, GAS AND OIL AND MINING RARE MINERALS IS MORE ENVIRONMENTALLY TOXIC AND DESTRUCTIVE THAN LEGACY PRODUCTS. SCREW YOUR DAMNED AGENDA!

Creative performing arts, fine arts and literary arts are the best part of being human and the thing the globalist predator technocrat megalomaniac total slavery control freaks most want to destroy.

Too many 'sheeple' are brainwashed to blindly obey authority figures on the media or in daily life in corrupt system ruled by control freak psychopaths who use propaganda lies to enslave their subjects and they are dumbed down to be obedient by 'education' institutions. Fortunately I was raised to question everything. This transcends party lines. We need a system that punishes psychopaths and rewards compassion and sharing, we need a system that actually follows The Constitution in reality.

I DO NOT COMPLY! NEVER HAVE, NEVER WILL!

There is a fate worse than death - I would rather die than be a robotized slave of technocratic overlords! This is my hill to die on!

I have a landline and a wired laptop and a wired monitor screen, all the tech anyone should ever want or need. I never had and refuse to ever have one of those infernal mobile devices that are designed to enslave you.

My loathing of AI and all things NANO and digital knows no bounds!

Kudos to Dr. Ana Mihalcea's heroic efforts and success in the struggle. We the People must always be aware of the existential threats lurking behind this fight!

How I stick my thumb in the eyes of the grotesque billionaire bastards pushing their enslavement agenda and how I embrace being fully human.

Fighting the globalist predator technocrat psychopath megalomaniac TOTAL SLAVERY AGENDA one performance at a time!

Amazing Amy: Eccentric Yoga Entertainer!

As an entertainer, I have been devastated and practically destroyed by the closure of all performance venues and then when they reopened, because MY BODY, MY CHOICE - being made a total untermenschen pariah outcast in NAZI NIGHTMARE LAWLESS 'SHOW ME YOUR PAPERS' JAB CROW APARTHEID/DISCRIMINATION/SEGREGATION HELL NYC WHERE THE MAD/DRUNK WITH POWER TYRANT POLS DOUBLE DOWN ON THEIR ILLEGAL MANDATES. I am trapped here with zero financial resources to leave or do anything else about this 'wish I were dead' endless misery life has become. The tragic irony is that my SPREAD THE YOGA LOVE performances are all about health, miraculously overcoming age (68) and injury to achieve feats of flexibility few can attain at any age. So BIG PHARMA who wants to addict every person on the planet to their toxic products hate people like me who prove that we do not need them if we eat healthy organic food and exercise daily!

https://www.reverbnation.com/artist/amazingamycontortionistuniqueyogadancer

I try and live and embody the creative performing artistic world and life I so fervently want existence to be about.

They can stick their f*cking damned NANO, Digital IDs, AI, jabs and chips up their asses where the sun don't shine!

All manner of lies and propaganda spew forth from the upper echelons in governments worldwide who are completely intertwined with the global criminal ruling class that wants to commit the worst atrocities imaginable and suffer no consequences. And their corruption slithers down the chain of command creating petty tyrants everywhere.

Supporting this excellent post with a statement and useful links. https://virustruth.net

We the People are facing HORRIFYING TECHNOCRATIC PSYCHOPATHY TO DESTROY HUMANITY AND

ALL NATURAL LIFE!

It was NEVER about health! The Powers That Should Not Be were ALWAYS about they want you DEAD or a SLAVE! This is a painful truth to accept but we the people must wake up and fight back!

We must never lose sight of the larger picture of the vile malignance we are fighting against.

There is an insidious global ruling class plot to enslave all life on earth behind all the madness and suffering inflicted on We the People.

How to fight back against this TOTAL SLAVERY!

RESIST! DO NOT COMPLY! DITCH THE DAMNED 'SMART' PHONES AND THE DAMNED QR CODES AND GO BACK TO LANDLINES OR FLIP PHONES AND USE CASH AS MUCH AS POSSIBLE! INSIST ON CASH! CBDC IS TOTAL SLAVERY!

Other than getting rid of nuclear weapons which I support 100% the rest of the anti-nuclear peace movement and CLIMATE CRISIS propaganda is parroting UN utter GARBAGE, a complete surrender to the ENSLAVEMENT AGENDA by the diabolical despots of Davos - ruling class criminals who lust for total power and control and all of whom should be tried and jailed for life and their malign organizations dismantled: the UN, the WEF, the IMF, the WHO, the BIS, NATO, Blackrock, Vanguard, The Rockefellers, the Rothschilds, The Bilderbergers, the CFR et al.

There is an evil predator globalist technocratic elite agenda of eugenics/depopulation/genocide using bioweapon poison jabs, war, geoengineering, EMF radiation, starvation and economic collapse - THE GREAT RESET/AGENDA 2030/4TH INDUSTRIAL REVOLUTION to get rid of billions of 'useless eaters' and to use nano tech to turn the survivors into ROBOTIZED COMPLIANT SLAVES! WAKE UP AND RESIST! DO NOT COMPLY! These are psychopath megalomaniacs who want to play god by turning all life into digitized metaverse mechanistic synthetic biology to be manipulated by their AI algorithms. A more demonic sickening idea is nearly impossible to imagine!

APPALLED AND HORRIFIED AT INSANE TYRANNICAL PROTOCOLS THAT HAVE NOTHING TO DO WITH HEALTH AND EVERYTHING TO DO WITH TOTALITARIAN CONTROL! REVERSE THIS NOW!

MAKE THE WORLD AND AMERICA 2019 (comparatively speaking), AND FREE AGAIN!

NO, I AM NOT AFRAID OF THE MORONIC SCARIANT SHMARIANT MONKEYSHINES! WAKE UP ALREADY!

TOTALLY CONDEMN BIDEN AND ALL OTHER POLS WHO HAVE NO POWER TO LAWLESSLY ACT LIKE AN EMPEROR OR DICTATOR AND DECREE JAB CROW 'SHOW ME YOUR PAPERS' FASCIST SEGREGATION/DISCRIMINATION/APARTHEID VIOLATIONS OF THE CONSTITUTION, THE NUREMBERG CODES AND EVERY CIVIL RIGHT IMAGINABLE.

NO GREEN NEW DEALS OR BUILD BACK BETTER FROM THE CRIMINAL TECHNOCRAT TYRANTS KLAUS SCHWAB AND HIS CRONIES FROM THE WORLD ECONOMIC FORUM.

STOP THE TERRIBLE TYRANNY OF THE TECHNOCRATS GLOBAL AGENDA OF TOTAL SURVEILLANCE AND CONTROL USING THE VIRUS AS EXCUSE AND PROPAGANDA TOOL!

NO MUZZLING STIFLING MASK MANDATES! NO FORCED VACCINES! END TORTUROUS DEVASTATING LOCK DOWNS NOW! I WANT MY LIFE BACK.

https://wrenchinthegears.com

https://www.stopworldcontrol.com/

https://www.thelastamericanvagabond.com

https://pandemicfacts.info

https://wearehumanwearefree.org/7-days-campaign/

https://sonsoflibertymedia.com/covid-19-roadmap-12-step-plan-to-create-a-totalitarian-new-world-order-were-on-number-8-headed-towards-number-9/

https://questioningcovid.com

https://www.corbettreport.com/interview-1581-james-corbett-breaks-down-the-great-reset/

http://www.stopcp.com/GlobalResetPSYOP/GlobalResetPSYOPMindMap.html

https://everydayconcerned.net/2020/09/04/breaking-major-investigative-report-by-association-of-french-reserve-army-officers-finds-covid-19-pandemic-to-have-a-hidden-agenda-for-global-totalitarianism-nanotech-chipping-of-all-5g-irradia/

Pam Popper: https://makeamericansfreeagain.com

Del Bigtree: https://www.brighteon.com/channels/highwire

https://www.technocracy.news

Naomi Wolf: https://dailyclout.io

www.nojabforme.info

https://www.globalresearch.ca/we-must-awaken-from-corona-coma-reject-great-reset-robotic-technocracy-assert-common-humanity/5745213

LIKE (28) REPLY SHARE

9 replies

222 more comments...

Top New Community

Contaminated Food Supply Contributing Cause To Live Blood Analysis Findings In Unvaccinated? Darkfield Blood Analysis On Grocery Meat...

A colleague of mine, Dr. David Jernigan treats vaccine injured patients successfully in Tennessee. He called me after I posted the results on Infrared...

APR 2 • ANA MARIA MIHALCEA, MD, PHD

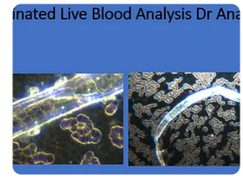

THERE IS HOPE - EDTA CHELATION WORKS and What Really IS COVID???

100x: Ribbon structures and Rouleaux formation everywhere. I had a young unvaccinated patient in his 30's come see me in November. He had just had...

DEC 20, 2022 • ANA MARIA MIHALCEA, MD, PHD

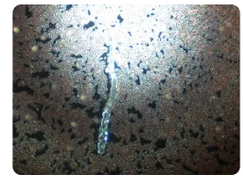

Measles, Mumps, Rubella And Varicella Vaccine For Children Shows Nanobot Swarms, Quantum Dots And Self Assembly Hydrogel

The childhood MMR vaccine is loaded with nanobots. They are so small that on my highest magnification you can barely see them, but they are clearly...

SEP 4 • ANA MARIA MIHALCEA, MD, PHD

Alarming New Report from Working Group of Vaccine Analysis in Germany and Other Countries

Vaccines Must Be Stopped Immediately!

AUG 8, 2022 • ANA MARIA MIHALCEA, MD, PHD

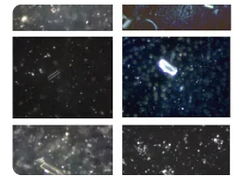

Septocaine Dental Anesthetic Mixed With Live Blood: Swarming Micro Robots Kill Blood Cells In 20 Minutes

I had received multiple vials of dental anesthetics. Since I was so backed up on projects, I had not looked at them for a while. Recently, I have had...

OCT 17 • ANA MARIA MIHALCEA, MD, PHD

New Findings In Unvaccinated Live Blood Show Same Self Assembly Hydrogel Spheres As In Embalmed Blood Deceased With Huge Rubbery Clots...

Image: Unvaccinated Blood shows light particle filled sphere and hydrogel filament growing out of it My last interview with Maria Zeee was in my mind...

JUN 19 • ANA MARIA MIHALCEA, MD, PHD

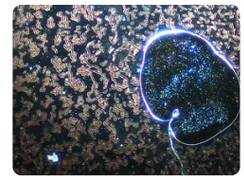

Diphtheria, Tetanus, Pertussis, Polio, Hemophilus B and Hepatitis B Vaccine For Small Children: Darkfield Microscopy Shows Self Assembly...

I recently got reported to the State Medical Licensing Board again and am now once again under investigation. There are people in this world who want to...

AUG 31 • ANA MARIA MIHALCEA, MD, PHD

Wakaminenga Maori Government Is Magic Number One - First Prosecutions Of Four New Zealand Officials For COVID19 Crimes Against Humanity And...

On Saturday 17 June 2023 an historic event took place in New Zealand. A dedicated team of men and women have opened the first sovereign independent...

OCT 23 • ANA MARIA MIHALCEA, MD, PHD

Hope Wins: Before And After Intravenous EDTA Chelation + Vitamin C - Dark Field Live Blood Analysis - A Case Report

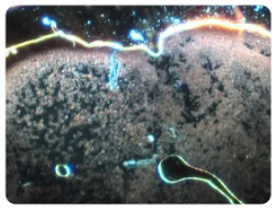

I have been showing live blood of unvaccinated people to alert the world that shedding is real and that we are under unprecedented assault. I received...

JUN 28 • ANA MARIA MIHALCEA, MD, PHD

The Great Opt Out 5G Symposium Live Stream This Friday September 29th, 2023 Starting 11:50 AM EST /8:50AM PST

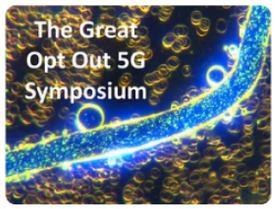

This Event will be live streamed on Friday. America Media Periscope News will interrupt their regular programming to stream this across their platform...

SEP 25 • ANA MARIA MIHALCEA, MD, PHD

See all

© 2023 Ana Mihalcea, MD, PhD • Privacy • Terms • Collection notice

Start Writing Get the app

Substack is the home for great writing