Pope Francis misses big event; Anna Paquin walking with a cane; Indian BJP leader Sushil Kumar Modi, Taiwanese badminton champ Chou Tien Chen, Aussie TV star Courtney Murphy all have cancer

Spanish journo Helena Resano no longer paralyzed; Filipino sportscaster Bill Velasco getting over heart failure; Indian BSP candidate Gufran Noor has heart attack; AU pol Nick Xenophon's brain tumor

MARK CRISPIN MILLER
APR 06, 2024

163 83 15 Share

SPAIN

The hopeful message of Helena Resano after the paralysis she has suffered on the left side of her body

March 30, 2024

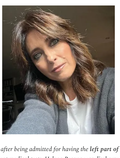

On March 18, a week after being admitted for having the ***left part of her body asleep*** *and undergoing different medical tests, Helena Resano was discharged. The* ***50-year-old*** *journalist is temporarily away from television sets and focused on her* ***recovery process****. "Step by step. To walk many days supported, but to walk. Every day, one more step to return. Thank you to everyone who sent me messages of encouragement." Some hopeful words that show improvement and that Helena has accompanied with a photograph in which she appears taking a pleasant walk in the sun with her husband.*

News from Underground by Mark Crispin Miller is a reader-supported publication. To receive new posts and support my work, consider becoming a free or paid subscriber.

Subscribed

Link

From Resano in 2021:

Would you have dinner on Christmas Eve with someone, even a family member, who you know ***hasn't had the*** **vaccine***? This is the question I asked on the street.*

Link

ITALY

Pope Francis suddenly drops out of major event over 'health' problems

April 1, 2024

Pope Francis ***suddenly dropped out*** *of attending a major Christian event in Italy over the weekend, citing unspecified* ***"health"*** *problems. The pope made a* ***significant adjustment*** *to his schedule on Good Friday, opting to remain* ***at home*** *instead of leading the Stations of the Cross at Rome's Colosseum, as initially planned. The Vatican Press Office announced the decision. The statement cited the pope's desire to conserve his health for upcoming events, notably the Vigil and Holy Mass on Easter Sunday.*

Link

Arisa, a fan falls ill at her concert: she calls the ambulance

April 4, 2024

Link

Ancona, man struck by sudden illness, rescued in grave condition

April 2, 2024

Link

Illness in the center, a pedestrian rescued in via XX Settembre

April 2, 2024

Link

Heart attack while cycling down from Grappa. Cyclist stops at the bar and calls for help: saved

April 2, 2024

Link

Piano di Sorrento: sudden illness for a woman who faints on the street. Rescued by two girls

April 1, 2024

Link

Sudden illness before the procession. The parish priest of Zollino has resigned and is out of danger

April 1, 2024

Link

Fear in Salerno, man taken ill while walking on the seafront

April 1, 2024

Link

SAN MARINO

Apprehension at the Palazzo Pubblico. Woman feels ill and falls hitting her head, medical workers intervene immediately

April 1, 2024

Moments of concern today, during the installation ceremony of the new Regency. The speech of the elected Captains Regent had just ended at Palazzo Valloni when the April 1st celebrations were temporarily suspended. A ***66-year-old*** *woman, invited to the ceremony, suffered a* ***sudden illness*** *while she was inside Palazzo Pubblico and fell, hitting her head. The medical staff intervened immediately; after about 20 minutes the ambulance left Piandello. The event subsequently continued as scheduled, with no consequences for the woman, who was kept in* **hospital***, as a precaution, until tomorrow.*

Link

INDIA

BJP leader Sushil Kumar Modi diagnosed with cancer

April 3, 2024

Former Bihar Chief Minister Sushil Kumar [72] on Wednesday said that he has been diagnosed with ***cancer****. He has decided to stay out of the upcoming Lok Sabha elections. In a post on X, Modi said, "I have been battling* ***cancer*** *for the* ***past 6 months****. I felt that it was time to tell people about it. I will not be able to do anything during the Lok Sabha elections. I have told the Prime Minister everything..." He was part of the BJP's star campaigners' list in Bihar. The sepnaagenarian held the position of Bihar's Deputy Chief Minister on two occasions: first from 2005 to 2013 and later from 2017 to 2020.*

Link

BSP's LS candidate from Aligarh suffers heart attack, continues to be critical

April 1, 2024

Aligarh - Bahujan Samaj Party's Lok Sabha candidate from Aligarh in Uttar Pradesh, Gufran Noor, continues to be ***critical*** *after he suffered a* ***heart attack****, said officials on Monday. Noor was admitted to a private* ***hospital*** *on Sunday evening when he suffered a* ***heart attack****. According to family sources, Noor suffered a heart attack even though he had* ***no medical history****.*

No age reported.

Link

TAIWAN

Paris 2024 preparations help Chou Tien Chen detect early stage cancer: "It's a miracle"

March 30, 2024

An Olympic cycle can be both physically and emotionally tiring. And as Chinese Taipei's badminton star Chou Tien Chen [34] discovered, it can also be life-saving. The former world number two was keen to make sure he was in top shape ahead of the crucial qualification year for the Olympic Games Paris 2024. After undergoing a full medical examination, he was ***diagnosed*** *with* ***early stage colon cancer****. "If I did not find out, I could not stand here," Chou told Olympics.com after his quarter-final win at the BWF Madrid Spain Masters 2024. "Maybe I would stop my career." Chou kept the news a secret from his fans and even his friends for* ***almost a year****, but is now speaking out in the hopes that his story will inspire others to undergo early* ***cancer*** *screening.*

Link

PHILIPPINES

Bill Velasco working on recovery after heart failure

March 30, 2024

Manila — Veteran sports journalist Bill Velasco is steadily recovering days after being ***rushed*** *to the* ***hospital*** *due to* ***lung and heart issues****. Velasco was confined to the hospital on March 19 after he complained of nasal drip and* ***severe cough****. He was later transferred to the Coronary Care Unit after his conditioned* ***worsened****. Doctors found out he suffered from* ***acute heart failure****. After more than a week of treatment, he showed signs of improvement. He expressed his heartfelt gratitude to those who have helped him. "I LIVE! Purely by the grace of my God. Apologies, extracting all the tubes has left me unable to speak for the next 3 weeks," said Velasco in his Facebook post. "I thank you all for helping save my life. I will reach out to all of you very soon. For now I still need to regain my strength," he said.*

No age reported.

Link

AUSTRALIA

Family of Australian Idol star Courtney Murphy reveal devastating health diagnosis

April 1, 2024

Australian Idol contestant Courtney Murphy has been ***diagnosed*** *with* ***late stage bowel cancer****, his family has confirmed. Murphy appeared in the second season of Idol in 2004, coming third behind Anthony Callea and that year's winner, Casey Donovan. He has been a regular in the WA music scene ever since, and has also had a stage career, performing in the Queen musical We Will Rock You. The condition of the* ***44-year-old****, who is married with three children, is* ***"very serious"****, his family said. Full-time cancer treatment has* ***stopped him from performing****, his brothers Kieran and Chris revealed in a statement on a GoFundMe page set up for the Perth based musician and his family. "It is with heavy hearts that we share Court has been diagnosed with advanced stage bowel cancer. It's very serious." Kieran and Chris also revealed the devastating news that they had* ***lost their dad only 12 weeks ago to a brain tumour****.*

Link

Former senator Nick Xenophon goes public with benign brain tumour diagnosis

April 3, 2024

Former South Australian senator Nick Xenophon has revealed he has been diagnosed with a ***brain tumour*** *and is set for major* ***surgery*** *later this year. The* ***65-year-old*** *was diagnosed with a meningioma, a benign and non-cancerous tumour near his brain stem, the Adelaide Advertiser reports. He would reportedly need essential surgery if the tumour grew any further. "It should be okay, but there are risks involved," Xenophon told the Advertiser. "It's a* ***ticking time bomb*** *in a really crappy location."*

Link

NEW ZEALAND

Anna Paquin, 41, walks red carpet with a cane alongside husband Stephen Moyer after 'difficult' undisclosed health issue left Oscar-winning actress suffering mobility and speech difficulties

April 3, 2024

Anna Paquin was seen ***using a cane*** *to help her get around at the New York City premiere of her new film A Bit Of Light, following a two-year health battle with an* ***undisclosed illness****. The* ***41 year-old*** *actress, who was joined by her husband and former True Blood costar Stephen Moyer, made her public return after years out of the spotlight. It has been nearly a year and a half since her last red carpet appearance in October 2022, and the rarely spotted star was last pictured in public back in 2019. During the event at the Crosby Street Hotel, Anna admitted the* ***last two years had been 'difficult'*** *for her, while alluding to recent health struggles that had impacted her mobility and left her suffering from some* ***speech difficulties****, according to People.*

Link

What it's like when your child gets diagnosed with cancer: A Kiwi mother's story

March 27, 2024

Hamilton, Waikato - Fleur Willison, ***4****, from Hamilton, was recently diagnosed with* ***leukaemia****. Her mother Isobel has shared with the Herald what it's like for the family. [Paywall]*

Link

Single mum given 8 weeks to live after complaining of stomach ache

April 1, 2024

Link

News from Underground by Mark Crispin Miller is a reader-supported publication. To receive new posts and support my work, consider becoming a free or paid subscriber.

Subscribed

163 Likes · 13 Restacks

163 83 13 Share

83 Comments

Write a comment...

Sam · 24 hrs ago
"Would you have dinner on Christmas Eve with someone, even a family member, who you know hasn't had the vaccine?"
Just today a friend told me that she would like to come out of hiding, but too many of her family members aren't vaccinated. How after getting 7 jabs and still getting Covid anyway can anyone believe that the jabs offer any protection?
Lol...I'd love to ask Helene if she goes out to eat does she wear a mask while walking to her table, but then takes an off when she eats and thinks she is protected from the Rona? How anyone can follow that logic is beyond me.
Thanks for these series, Mark. They always make my day.
Liked (39) · REPLY · SHARE
14 replies

Lawrence Butts · Lawrence's Newsletter · 23 hrs ago
Is it just me or does it seem like the volume of this is going up every day? Does it have anything to do with passing the of the 3 year anniversary of the beginning of the mass vaccine of everyone?
Liked (18) · REPLY · SHARE
7 replies

81 more comments...

Top · Latest · Discussions

ALERT! The cause of all those heart attacks is those who claim that "vaccination" is the cause of all those heart attacks
"The science" is now telling us that all those people "dying suddenly" post-"vaccination" have in fact been stressed to death by "anti-vaxxers"
NOV 26, 2022 · MARK CRISPIN MILLER
548 580

Why are all those racehorses dropping dead at Churchill Downs? Because, since April 29, they've all been wearing powerful WIRELESS monitors...
The horses may be "vaccinated," too—we're looking into it—but these new high-tech gadgets (the sort of thing that thrills Bill Gates) are likely the...
JUN 11, 2023 · MARK CRISPIN MILLER
506 370

Actors who got fired for saying NO to the needle
Along with athletes like Novak Djokovic, Aaron Rogers and Kyrie Irving, and musicians like Van Morrison, M.I.A. and Tom Brasten, these actors are among...
NOV 16, 2022 · MARK CRISPIN MILLER
505 272

Is something wicked coming at us on October 4? Better safe than sorry, so PLEASE turn OFF your cellphones & computers on that afternoon—and...
One way to subvert these hellish "exercises" is to make the world aware of them beforehand
SEP 24, 2023 · MARK CRISPIN MILLER
613 515

In memory of those who "died suddenly" in the United States, June 28–July 4
Linda Kramer (Aeronsmith drummer's wife), "Breakin'" star Bruno Falcon, US jet ski champion Eric Eagle, YouTuber Technoblade, Nerve CEO John...
JUL 4, 2022 · MARK CRISPIN MILLER

159 120

In memory of those who 'died suddenly' in the United States, August 8-August 15

Comedian Teddy Ray; TV actress Denise Dowse; John Engen, 5-term major of Missoula, MT; poet John Longenbach; three student football players; three...

AUG 18, 2022 · MARK CRISPIN MILLER

104 125

What kind of "wildfires" burn in a perfect circle, and JUMP OVER WATER, igniting all the boats?

Does "climate change" do that? Or is it geoengineering, meant to LOOK LIKE "climate change," and scare us into giving up our lives, to "save the...

AUG 12, 2023 · MARK CRISPIN MILLER

527 369

Looks like that "big club" is really not so big

With Charles & Kate (and other royals) down with sudden cancers, and Elizabeth & Philip having both "died suddenly" (and so has Jacob Rothschild!), it's...

MAR 22 · MARK CRISPIN MILLER

583 494

Why is the University of California trying to KILL its students, faculty and staff?

Is that why its top managers want EVERYBODY boosted? Or are they just corrupted by Big Pharma's revenues, and therefore in denial of the risks? Some...

NOV 26, 2022 · MARK CRISPIN MILLER

281 216

Dying of "vaccination" (along with his mother), Pascal Najadi, son of WEF co-founder, calls for the ARREST of Gates, Schwab, WHO leadership...

"Everything evil in the world related to democide unfortunately comes from Geneva."

OCT 27, 2023 · MARK CRISPIN MILLER

493 212

See all

© 2024 Mark Crispin Miller · Privacy · Terms · Collection notice

Start Writing Get the app

Substack is the home for great writing