It's Now Crucial to Understand What We're Up Against

Analysis by Dr. Joseph Mercola ✓ Fact Checked

June 13, 2022
Download PDF

Next ▶

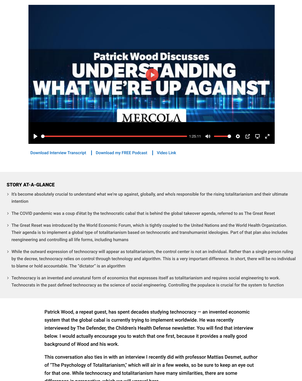

Download Interview Transcript | Download my FREE Podcast | Video Link

STORY AT-A-GLANCE

- It's become absolutely crucial to understand what we're up against, globally, and who's responsible for the rising totalitarianism and their ultimate intention
- The COVID pandemic was a coup d'état by the technocratic cabal that is behind the global takeover agenda, referred to as The Great Reset
- The Great Reset was introduced by the World Economic Forum, which is tightly coupled to the United Nations and the World Health Organization. Their agenda is to implement a global type of totalitarianism based on the technocratic and transhumanist ideologies. Part of that plan also includes transgendering all controlling all life forms, including humans
- While the outward expression of technocracy will appear as totalitarianism, the control center is not an individual. Rather than a single person ruling by the decree, technocracy relies on control through technology and algorithm. This is a very important difference. In short, there will be no individual to blame or hold accountable. The "dictator" is an algorithm
- Technocracy is an invented and unnatural form of economics that expresses itself as totalitarianism and requires social engineering to work. Technocrats in the past defined technocracy as the science of social engineering. Controlling the populace is crucial for the system to function

Patrick Wood, a repeat guest, has spent decades studying technocracy — an invented economic system that the global cabal is currently trying to implement worldwide. He was recently interviewed by The Defender, the Children's Health Defense newsletter. You will find that interview below. I would actually encourage you to watch that one first, because it provides a really good background of Wood and his work.

This conversation also ties in with an interview I recently did with professor Mattias Desmet, author of "The Psychology of Totalitarianism," which will air in a few weeks, so be sure to keep an eye out for that one. While technocracy and totalitarianism have many similarities, there are some differences in perspective, which we will unravel here.

"I wish there was something else to talk about, but this is it," Wood says. "This is the topic of the day. This is what people need to know and understand.

If we are going to fight back against this enemy, which previously has pretty much been unseen, we must recognize who we're dealing with. Period. We cannot provide any defense or offense to push back on this unless we know who the enemy really is and what they're thinking, what's in their head."

COVID Was Technocracy's Coup D'état

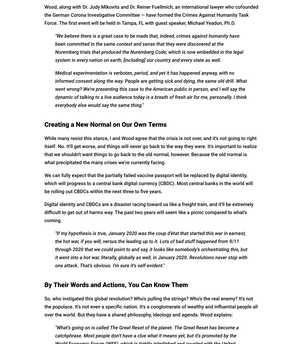

While the COVID crisis sent most into a state of confusion, Wood was not surprised by the chain of events that eventually took place. He'd been following the climate change alarmism and the sustainable development agenda for a long time, and as soon as the same people who were promoting climate alarmism jumped on the COVID train, he knew they were connected, and that COVID was going to be used to promote the technocratic agenda.

The same flawed computer models used to convince us climate change will kill us all were also used to incite panic about the lethality of COVID. These computer models are basically rigged to say whatever they want them to say. According to climate change alarmists, mankind should have been wiped off the face of the earth 10 years ago. Yet here we are. The COVID models also failed, missing the mark by miles.

"At the time [in early 2020], I said this is technocracy's coup d'état. They're finally making their major global move to do what they said they were going to do for a long time. Now, they're actually putting shoulder to it and they're making it happen, so I called it coup d'état early on," Wood says.

Unfortunately, to quote Wood's coauthor of previous books, Anthony Sutton, only 2% of people have critical thinking skills, 8% of people think they can think, and 90% would rather die than think. This willful ignorance explains why only 10% of a given population, on average, does not fall into mass formation hypnosis.

Wood, along with Dr. Judy Mikovits and Dr. Reiner Fuellmich, an international lawyer who cofounded the German Corona Investigative Committee — have formed the Crimes Against Humanity Task Force. The first event will be held in Tampa, FL with guest speaker, Michael Yeadon, Ph.D.

"We believe there is a great case to be made that, indeed, crimes against humanity have been committed in the same context and sense that they were discovered at the Nuremberg trials that produced the Nuremberg Code, which is now embedded in the legal system in every nation on earth, [including] our country and every state as well.

Medical experimentation is verboten, period, and yet it has happened anyway, with no informed consent along the way. People are getting sick and dying, the same old drill. What went wrong? We're presenting this case to the American public in person, and I will say the dynamic of talking to a live audience today is a breath of fresh air for me, personally. I think everybody else would say the same thing."

Creating a New Normal on Our Own Terms

While many resist this stance, I and Wood agree that the crisis is not over, and it's not going to right itself. No. It'll get worse, and things will never go back to the way they were. It's important to realize that we shouldn't want things to go back to the old normal, however. Because the old normal is what precipitated the many crises we're currently facing.

We can fully expect that the partially failed vaccine passport will be replaced by digital identity, which will progress to a central bank digital currency (CBDC). Most central banks in the world will be rolling out CBDCs within the next three to five years.

Digital identity and CBDCs are a disaster racing toward us like a freight train, and it'll be extremely difficult to get out of harms way. The past two years will seem like a picnic compared to what's coming.

"If my hypothesis is true, January 2020 was the coup d'état that started this war in earnest, the hot war, if you will, versus the leading up to it. Lots of bad stuff happened from 9/11 through 2020 that we could point to and say, it looks like somebody's orchestrating this, but it went into a hot war, literally, globally as well, in January 2020. Revolutions never stop with one attack. That's obvious. I'm sure it's self-evident."

By Their Words and Actions, You Can Know Them

So, who instigated this global revolution? Who's pulling the strings? Who's the real enemy? It's not the populace. It's not even a specific nation. It's a conglomerate of wealthy and influential people all over the world. But they have a shared philosophy, ideology and agenda. Wood explains:

"What's going on is called The Great Reset of the planet. The Great Reset has become a catchphrase. Most people don't have a clue what it means yet, but it's promoted by the World Economic Forum (WEF), which is tightly interlinked and coupled with the United Nations.

This elite group of people represent in mix all of the people that were originally in the Trilateral Commission back in the 1970s. It's the same kinds of people, the same agenda to transform the world into their vision, the way they think things ought to be. These are the people that have orchestrated this whole thing and they're the ones that are pushing it right now.

It's easy to identify most of the people involved in this. You can look at the Klaus Schwabs and the Bill Gateses [of the world], and the thousand companies that belong to the World Economic Forum. They all have CEOs, board members, et cetera, that are part of the World Economic Forum. It's pretty easy to identify them today.

The idea of The Great Reset is complete transformation of society and individuals that live in this society. The World Economic Forum is boldly talking about both. They talk about this technocratic takeover on one hand, to reform society, that is the structures of society, the institutions, but they also talk about the restructuring of humanity itself.

That is, the merging of technology with the human condition, with the fluids, the changing of genetic code, Humanity 2.0, life in another term is used. This is real scientific type of stuff. The average guy on the street has never been exposed to this.

It's hard to get your head around how evil this whole thing is, and it's all uninvited. Nobody asked for it, they just did it. That's another thing that's really important to understand. This didn't just come out of the blue or fall out of the sky from outer space. This has been in the works for a very long time."

Agenda 21 Laid the Groundwork

In 1992, Agenda 21 was created. That was the genesis of sustainable development. That's where that doctrine was openly described. The Agenda 21 and the Biodiversity Convention that took place at the same time was the agenda for 21st century.

As explained by Wood, Agenda 21 was foundational in the sense that laid out all the events being rolled out and changes being implemented today. It's just that no one was really paying attention to where things were headed, the ultimate implications of it all. Of course, those who did see the writing on the wall were discredited as "crazy conspiracy theorists."

"There was a great book released in 1994 called 'The Earth Brokers.' The two authors were scholars. They were also the original environmental crowd. They weren't on our side necessarily but they went to the Agenda 21 conference in good faith, figuring there was going to be some negotiation to dial back the development that was messing with the Third World and try to get the planet back together.

They went hoping to turn some things around, and they came away from the Agenda 21 conference completely disillusioned . . . In that book, they criticized the Agenda 21 process. They started out by saying something like this: 'We argue that USAID — the United Nations conference on economic development — has boosted precisely the type of industrial development that is destructive for the environment, the planet and its inhabitants.

We see how, as a result of USAID, the rich would get richer, the poor poorer, while more and more of the planet is destroyed in the process.' What can we say, but 'amen' to that. Here we are today. It's exactly what's happened."

The Plan to Own and Control All Life

"The Earth Brokers" also reviewed what they learned from the Biodiversity Convention, which ran parallel with the Agenda 21 conference. It had the same participants, just two different thought tracks brought together at the same conference.

"They wrote about the biodiversity convention, which has become incredibly important today in the United Nations. They said the convention implicitly equates the diversity of life, that is animals and plants, to the diversity of genetic codes. By doing so, diversity becomes something modern science can manipulate. It promotes biotechnology as being essential for the conservation and sustainable use of biodiversity.

They redefined the term biodiversity for me, but they also said the main stake raised by the biodiversity convention is the issue of ownership and control over biological diversity. The major concern was protecting the pharmaceutical and emerging biotechnology industries. That was their assessment.

To which, today, we can say, Bingo! That is exactly what happened back then, and this is exactly the expression today that we see of the genetic takeover of life on planet earth. They've gotten the seeds, they've gotten the plants, they've gotten the animals."

Today, the technocrats are also moving in on the human genetic code. Chief medical officer of Moderna, Tal Zaks, for example, has stated that Moderna, a developer of the mRNA COVID jab, is "lacking the software of life." He described the human genetic code as an operating system, and if you can change that operating system by introducing a new line of code, or by changing a line of code, you can change how the operating system functions.

Since 1992, legislation has been created to protect Big Pharma. You could say the 1992 Agenda 21 was a pre-coup. They laid the groundwork back then to protect the pharmaceutical and emerging biotech industries they knew were coming. And, today, the very genetic makeup of mankind is up for grabs.

Origins of Technocracy

Technocracy dates further back than the 90s, however. Handwritten letters dating to the 1930s reveal some of the originators of the technocratic movement had gotten into an argument with the Hearst newspaper empire, and because of that, they forbade journalists to discuss them or the technocratic ideology. Hence, technocracy went underground and got sort of buried for a few decades. Wood explains:

"What happened was, Howard Scott, one of the cofounders of Technocracy Inc., was also the leader of the group at Columbia University when it was housed there in 1932. He had promoted himself as being a certified engineer and one of the intellectual guys that would fit in to Columbia University. He wasn't from Columbia, but he was heading the [technocratic] movement there.

It was discovered, while he was there, that he was a complete fraud. He had no engineering degree at all. He was just a blowhard. He was a promoter — basically a con man — and Nicholas Murray Butler, the president of Columbia . . . flipped out, and drop-kicked Scott out of Columbia . . .

By the same token, Howard Scott was out working in the media like crazy, and he worked the Hearst empire to get articles about technocracy published across the country.

When Randolph Hearst discovered, as Butler did, that he had been taken for a ride and that his media empire had been manipulated, he freaked out and sent out a telegram-type memo to every newspaper in the country, saying, 'If anybody ever mentions technocracy again, you're fired.'

Well, that took care of that. History books have a 25-year lag, typically. Historians don't go back and analyze stuff from last year to write in history books. They go back 25 years and they look around and they read the newspaper articles and whatever, and try and figure out what happened. That's how they write history.

Well, there's this huge hole on the technocracy movement because it just got dropped out. All of a sudden, there's no newspaper articles. It's just like they disappeared into thin air. The big, highly credentialed scientist and engineers at Columbia who were crowing about technocracy the year before, now, all of a sudden, would not dare mention the word."

Wood eventually discovered a major university archive at University of Edmonton in Alberta, where all of the leaders of the Canadian technocracy movement had combined their papers in the 90s.

The documents were placed in a warehouse where they sat for years on end, until a catalog of them was finally published on the Internet. It was a real jackpot. Wood and his wife drove to Edmonton and spent a week sifting through and copying materials. After that, it wasn't very difficult to break down how the technocratic agenda had been moved forward and was being implemented.

Totalitarianism Versus Technocracy

While the outward expression of technocracy will appear as totalitarianism, the control center is not a dictator. Rather than a single person ruling by the decree, technocracy relies on control through technology and algorithm. This is a very important difference. In short, there are no people behind the curtain pulling strings. There's no individual to blame or hold accountable.

The "dictator" is an algorithm. Looking at Google over the past couple of years, in particular, we can see this in action. We can also see it in the censorship of social media, and in the social credit system in China.

"The so-called artificial intelligence boom has created the possibility of controlling people by algorithm, rather than by political dictates," Wood says. "There has been a battle between technocrats and governments ever since technocracy started. Back in the day, they hated government. They wanted to get rid of government. There is still that proponents today.

You see it at the World Economic Forum, you see it at United Nations. They want to dissolve the national governments of the world. Historically, fascism and communism have been instituted by national governments. These entities are on the hit list for technocracy. We saw this, by the way, just recently. There was a conference in Dubai, called the World Government Summit [March 29-30, 2022]

It was partly put on by the United Nations and there was a bunch of financial wacky mucks there. There was one in particular, Pippa Malmgren — she's from America, but she's in Great Britain — and she does financial wealth management services for the ultra rich.

She talked about the destruction of the fiat currency system, and she said, when it happens, there's simply going to be a change-over. All the fiat currencies are going to go, and there's going to be an implementation of digital currency. But she also made point that the nation state structures of the world are declining rapidly now. She saw, I guess, that the nation states are the target of destruction. They must go."

This has been in the works for some time. Look at the European Union. While Europe has country borders, the EU member states have virtually no power to do anything anymore. They're subservient to the EU's wishes. "That's why a lot of people in Europe call the EU a technocracy, they're a bunch of technocrat elites — they're unelected, they're unaccountable," Wood says.

Nobody can get to them and they're making decisions for everybody else. So, while the nation states are still there in name, they've stripped of their sovereignty. The World Health Organization is now also in the process of stripping nations of their sovereignty through the so-called Pandemic Treaty, which will grant the WHO unprecedented power and influence to govern behind the veil of "global biosecurity."

We also see the rule of technocracy in companies such as Google, which is meddling in the affairs of nations, oftentimes wielding more power over people than the state itself. So, it's important to realize that the enemy is not a nation state.

Today's enemy cannot be compared to anything that nation states have produced in the past, such as fascism, communism or socialism. This is an altogether brand-new entity. So, while technocracy feels like totalitarianism, today's totalitarianism is an outgrowth of technocracy, and cannot be compared to any previous totalitarian regime.

Nobody can get to them and they're making decisions for everybody else. So, while the nation states are still there in name, they've stripped of their sovereignty. The World Health Organization is now also in the process of stripping nations of their sovereignty through the so-called Pandemic Treaty, which will grant the WHO unprecedented power and influence to govern behind the veil of "global biosecurity."

Technocracy Is Tightly Coupled to the United Nations

Technocracy cannot be compared to anything that nation states have produced in the past, such as fascism, communism or socialism. This is an altogether brand-new entity. So, while technocracy feels like totalitarianism, today's totalitarianism is an outgrowth of technocracy, and cannot be compared to any previous totalitarian regime.

The World Health Organization is now also in the process of stripping nations of their sovereignty through the so-called Pandemic Treaty, which will grant the WHO unprecedented power and influence to govern behind the veil of "global biosecurity."

The United Nations and the World Health Organization are tightly coupled to the World Economic Forum. Their agenda is to implement a global type of totalitarianism based on the technocratic and transhumanist ideologies. Part of that plan also includes transgendering all controlling all life forms, including humans.

While the outward expression of technocracy will appear as totalitarianism, the control center is not an individual. Rather than a single person ruling by the decree, technocracy relies on control through technology and algorithm. This is a very important difference. In short, there are no people behind the curtain pulling strings. There's no individual to blame or hold accountable.

The "dictator" is an algorithm. Looking at Google over the past couple of years, in particular, we can see this in action. We can also see it in the censorship of social media, and in the social credit system in China.

"The so-called artificial intelligence boom has created the possibility of controlling people by algorithm, rather than by political dictates," Wood says. "There has been a battle between technocrats and governments ever since technocracy started. Back in the day they hated government. They wanted to get rid of government. There is still that proponents today.

You see it at the World Economic Forum, you see it at United Nations. They want to dissolve the national governments of the world. Historically, fascism and communism have been instituted by national governments. These entities are on the hit list for technocracy. We saw this, by the way, just recently. There was a conference in Dubai, called the World Government Summit [March 29-30, 2022]

It was partly put on by the United Nations and there was a bunch of financial wacky mucks there. There was one in particular, Pippa Malmgren — she's from America, but she's in Great Britain — and she does financial wealth management services for the ultra rich.

She talked about the destruction of the fiat currency system, and she said, when it happens, there's simply going to be a change-over. All the fiat currencies are going to go, and there's going to be an implementation of digital currency. But she also made point that the nation state structures of the world are declining rapidly now. She saw, I guess, that the nation states are the target of destruction. They must go."

This has been in the works for some time. Look at the European Union. While Europe has country borders, the EU member states have virtually no power to do anything anymore. They're subservient to the EU's wishes. "That's why a lot of people in Europe call the EU a technocracy, they're a bunch of technocrat elites — they're unelected, they're unaccountable," Wood says.

Nobody can get to them and they're making decisions for everybody else. So, while the nation states are still there in name, they've stripped of their sovereignty. The World Health Organization is now also in the process of stripping nations of their sovereignty through the so-called Pandemic Treaty, which will grant the WHO unprecedented power and influence to govern behind the veil of "global biosecurity."

"If you look at it in the context of the takeover genetic material on earth, this is the dangerous payload that we face. It's not just the government part of it. It's not just the scientific dictatorship part of it, where people now can be manipulated in doing things that don't want to do. We're talking about the direct takeover of the human genome.

This is an incredible thing, because that means, potentially, that our genome of humanity could be changed," Wood warns.

Unintended Consequences Are Probable

Now, it's quite possible, and indeed probable, that the orchestrators of this technocratic takeover are in over their heads and will end up self-destructing. They're playing a game that has never been played before, so there's no telling what unintended consequences might be initiated.

One such unintended consequence could be a world war, and if that happens, gene editing the human genome will become irrelevant, because the living standards of the whole world will be pushed back hundreds of years. Wood comments:

"No question about it — World War III or a world war is going to be triggered. It's not in the best interest, for instance, for the World Economic Forum to have a world war. But that doesn't mean it won't happen either. So far, I think the Ukraine war is pretty orchestrated and scripted in many ways by the agenda of the World Economic Forum. But it doesn't mean it couldn't lose control and the thing just goes nuts.

If that happens, I don't know where I'd put that on the doomsday clock. I'm not really sure, but it is definitely a possible outcome. If it does happen, it will spoil everything for everyone for a very long period of time. As the Bible says, it'll take seven years to go through the countryside and bury all the radioactive bones. That'd be very ugly.

It might not be be nuclear war, but it could be. They have the technology. I mean, just look what they can do by launching these pandemics and these bioweapons. Another thing that can happen — and again, we're talking about waves of attacks, things that could bring us down and bring about this Great Reset — is some type of a cyber attack.

This has been in the news a lot lately. A cyber attack could be a false flag operation, but it doesn't really matter what it is, whether it is or isn't [a false flag], but some big thing, like taking down the power grid, or taking down JPMorgan Chase and nobody can get their money out for a period of a week.

Something like that would, again, put the fear of God into everybody. We'll be back to the fear and panic; we'll do whatever you say to get safety, et cetera. It will perpetuate the takeover, the coup that we're looking at. These are two possibilities, near-term, that are very real. We've got different scenarios right now, but we know where this group of technocrat actors are going.

We understand their mindset, their philosophy, if you will. I hate to even call it that, but what is in their head? There's no passion, there's no compassion, there's no love, there's no mercy, there's no grace, there's nothing like that. It's a completely cold endeavor to capture mankind into a scientific dictatorship, the likes of which the world has never seen before."

Preparing Can Help Ease Your Anxiety

The Boy Scouts motto is "Be prepared," and that is what I would encourage everyone to strive for at this time. Another motto to embrace would be "Hope for the best and prepare for the worst." Prepare as best you can for any and every contingency. If you can, get out of the big cities and big urban areas. Rural areas where you can build community is your safest bet.

Prepare for sustained food shortages with long-term food storage. Secure a potable water source. Stock up on medical remedies. Prepare for supply chains of all kinds to fail and stock up accordingly. Transition out of fiat currency, either by spending it on things you'll need in the future, or buying physical gold and silver.

Prepare for energy shortages, rolling blackouts and the complete shut-down of the power grid. Importantly, don't rely on high-tech solutions. Include low-tech manual backups in your preps. If the thought of all of this scares you, remember that taking action is the best remedy. Knowing you're prepared will ease a lot of anxieties.

Why Free Speech Is on the Chopping Block

Free speech is a universal concept. Everyone, everywhere, have a mind and want to express themselves without being censored or canceled for their views. Free speech is now under attack worldwide, and the truly massive attack on free speech began at the same time as the coup d'état started. This is because silencing dissent is required for the full takeover to occur.

"These technocrat transhumanist revolutionaries most destroy free speech at the same time that they take over the world, because they have to control the narrative," Wood explains. *"The attacks on free speech right now are absolutely legendary, off the charts, everywhere on the planet.*

If Mattias Desmet is right, and I feel absolutely certain that he is, because I can read a history book as easy as anybody, when free speech is effectively stifled, that is when the killing of the scapegoat begins. It's always the scapegoat that gets killed first. There may be other groups that get mixed in, but the people who are the scapegoat are the ones that will be attacked by the mass formation psychosis crowd."

Eventually, the totalitarian regime will devour its own. It'll kill its own leaders in the name of the greater good. But in the meantime, it'll start by culling various scapegoats, one group after another.

"Original technocracy from the 1930s, was defined in their own magazine, which was called 'The Technocrat Magazine.' They defined themselves in 1933 as 'the science of social engineering.' That was what they said about themselves.

Technocracy is the science of social engineering and they talked incessantly in their literature about Pavlov and BF Skinner and how they could control people and mold people to the economy to the utopia that they wanted to build.

They've had since 1930, at the very least, to think about how to develop the science of social engineering to be used against humanity. I don't think we need to even think about it any further.

We can feel it today. It's right in our face, every day. They're using these techniques against the people of the world to manipulate them, to hypnotize them, to push them into mass formation psychosis. Somebody at the top knows exactly what they're doing with this. That's my point."

And, again, tech companies like Google and Facebook play central roles in that effort. I look at Google as the Skynet of the Terminator series. They're probably the worst offender of all the technology companies that are accelerating this. They the champions of social engineering. They own DeepMind, the most sophisticated artificial intelligence company on the planet, and they're clearly using it for nefarious purposes. That said, they're certainly not alone.

Action Plan Moving Forward

In closing, we need to give careful thought to how we might slow down, block or at least limit the devastation that's been planned for us. At the top of that list, aside from preparing yourself and your family with the essentials for life, is to buck the narrative.

"Anything you feel like you're being given a role to play, just refuse to play that role," Wood says. *"I don't care what it is, just don't do it. If they say, 'You need to wear a mask because blah, blah, blah — don't wear a mask. Just don't play the role they give you.'*

I know, but there's a lot of personal choice here. You got to make a personal decision on what it's worth to you to do it. I personally haven't worn a mask yet. It's cost me. I haven't flown an airplane for a long time. I didn't go a lot of places.

It's important to keep your mouth open, not shut. We need to reestablish human connection again. This has been denied us with all the social distancing and lockdowns and everything else. Get in touch with people. It hurts, I realize, for a lot of people, because relationships have been burned between children and parents and brothers and sisters. Get over it, deal with it.

You have to get out and reconnected with people again, because the future of humanity is in those connections.

Just don't argue with them. If you love them, love them anyway, in spite of where they are. But it's also important to get with like-minded people and spend time developing deeper relationships with people. Guys have lost the ability to have best friends, almost universally across the country.

Women are better at having best friends, but they've been denied best friends because everything's been broken up. Get embedded in a local church and start going to these home fellowships, whatever, where people are meeting face to face and just talk to them ...

We have a lot of answers and a lot of tangible things we can help people with. You need to do it, be prepared to do it. When you have the opportunity, open your mouth and help them out. At least, give them some hope, because right now the other side wants you to have no hope. They want to strip all hope away from you so that you will turn to the government or turn to the technocrats for help.

We need to help people with this whole hope business and not to sell hopium, as some people call it, but to give them some tangible help on what they can do right now to put up a defense around their own body, around their own mind or whatever it might be ...

This is where we are as a world today — we, on the non-mass formation psychosis side, we're all in. Whether anybody else recognizes that as immaterial, but we are all in this. This is the most important civilizational, existential thing that we'll ever deal with in our lifetime.

It really is that important. It's not something we can just say, 'Well, it's just another problem,' kind of like, 'We had problems with Jimmy Carter.' No, it's not that kind of problem. This is a bigger existential threat that we're facing right now.

We must be dead serious. But there's hope, I will say. And until it's over, it's not over. We can make a difference and we need to try. We just can't throw up our hands and say there's no point trying. I'm going to go home and get drunk. Klaus Schwab told you, with his own lips, that by 2030 you will own nothing and you will be happy. They're trying to make it happen. Yes, they are.

One of the reasons, by the way, that the World Economic Forum has met with the United Nations to speed up the agenda, closer on this side of 2030, is because of the mounting resistance around the world to the agenda. I'm convinced of this. I've been watching this since the beginning.

Americans can't have 500,000 people in the street protesting anything, that doesn't happen here. That's just not our culture. But not Europe, at the drop of a hat, you'll get a 100,000 people in the street, all screaming and banging pots and pans and hollering and carrying signs.

I know they see these massive hordes of people that are saying, essentially, 'Hell, no'... This has to have an impact on them. I think that's one reason they're trying to accelerate the program right now and make it happen faster.

To me, that's just kind of a little bit of a sign of resistance is working, and this to me, this ought to tell the resistance to double down — double down right now on whatever it is you're doing. Do twice as much as you did last week or last month and continue to put the pressure on it."

My #1 Bestselling Book – Now on Paperback!

My latest book, "The Truth About COVID-19," is an instant bestseller. After thousands of reviews it has a nearly perfect 5-star rating, so grab your copy today before it's too late!

The Truth About COVID-19

by Dr. Joseph Mercola

★★★★★

6,600 ratings

ORDER NOW

+ Sources and References

TODAY'S FREE ARTICLES

1 Preparing for the Reality of Financial Collapse

2 The Countless Health Benefits of Curcumin

3 Understanding Your Liver Health

Hide Comments (213)

Post your comment

Sort Comments by : Top Rated · Newest · Oldest · Top Poster

evedawn
Joined On 7/13/2011 6:31:03 AM
Add as Friend · Send Message

One of your best topics and articles in this time. This says it all. The rest is just decoration or distraction. The pre-requirements for mass formation (according to Mattias DeSmet) are a feeling of loneliness, free floating anxiety and a lack of meaning. This is the achilles heel of their plan and our strength. Love and connect with people. Living in Canada I see that is why the freedom convoy was such a threat to them. The convoy connected people throughout Canada, showed they were not alone, brought back meaning to their life and made anxiety and all pre-requirements disappear. It is exactly what needs to be done.

Reply · Mark as Spam · Posted On : 6/13/2022 7:03:30 AM
Like · Dislike

miranda
Joined On 6/27/2014 7:00:58 AM
Add as Friend · Send Message

Amen, and amen! Well said.

Mark as Spam · Posted On : 6/12/2022 8:47:34 AM
Like · Dislike

Katsenjammer5
Joined On 3/25/2017 3:45:13 PM
Add as Friend · Send Message

So true Evedawn. Imagine if we started to connect with each other, live our lives, provide a model for others to do the same, and simply ignore them? You're exactly right that we seem to be fed lonely and separated; for us to believe there are fewer of us than there in fact are, and to be weak/sick/poor. Which is exactly why they don't want us gathering and supporting each other, online or the real world (convoy an excellent example!) The cure for that is genuine community.

Mark as Spam · Posted On : 6/12/2022 1:04:22 PM
Like · Dislike

downbythesea
Joined On 6/21/2007 12:30:49 PM
Add as Friend · Send Message

Being from Canada as well, it is exactly as this article explains... Justin Trudeau, the WEF minion is implementing all of this before our eyes. Currently the censorship law is coming into effect. We can thank CSIS, Global, and CTV for perpetuating the false reporting on the convoy which was such a joyful movement; portrayed in the media as a coup to take over the government. Who writes their comedy script for them? Really, a 'coup' of little kids with families, truck drivers and patriots hoping to salvage democracy.? Those reporters report these things as gleefully. Are they just stupid?

Mark as Spam · Posted On : 6/12/2022 7:44:25 PM
Like · Dislike

ots101
Joined On 7/13/2010 6:30:20 PM
Add as Friend · Send Message

Thanks eve. Each person connected is one step closer to the end of the current mass formation. Looking forward to Dr. Mercola's interview with Mattias Desmet. I have watched Desmet interviewed by James Corbett and it was very good. Watched it twice and had to "human friends".

Mark as Spam · Posted On : 6/12/2022 8:06:43 PM
Like · Dislike

bfr27915
Joined On 6/26/2021 5:38:22 PM
Add as Friend · Send Message

Dr. Antony Sutton (1925 - 2002) states: "Sooner or later people will wake up. First we have to dump the trap of right and left. This is a Hegelian trap to divide and control. The battle is not between right and left, it is between us and them". Dr. Sutton believes The Order has many weaknesses resulting from an inbred pane pack, a shallow power base and a limited workforce. In any future conflict between the authoritarian state and the individual, he believes opposition will take "a million forms." No one is going to create the anti The Order movement.

That would be foolish and unnecessary. It could be infiltrated, bought off, or diverted and its support each other and have all said big NO's to their insane directions. I have no problem using my voice to spread the truth....there are many of us here! I feel little sympathy for the ones who have their heads in the sand.

Reply · Mark as Spam · Posted On : 6/12/2022 3:34:02 AM
Like · Dislike

elleonardi
Joined On 3/7/2021 1:40:46 AM
Add as Friend · Send Message

You are right about Europe....we do get out there and protest, thousands of us, and say hell NO! I have said NO to everything that the instigators have pulled on us many from the very beginning: not a single test yet, no masks ever, no social distancing, no tracking, and for absolute certain ...NO experimental jab! Are you kidding me? What the hell for?!!, all of it nonsense from the get GO! Most belong to the 2% group, wake up people!! ...it is bad, but being prepared, in case it gets worse, is great advice. Humans can learn to live with a lot of discomfort, and still thrive.

It is possible. Take a piece of paper, divide it down the middle, and write Need and Want in the two columns. Then be honest, fill it out, and see how many things we can live without. Most of us have been living in too much comfort, and we do not want to give it up....well, " suck it up Buttercup" we are all in for a rough ride! We will survive, as long as we stick together and help each other out in our own communities. I am in Switzerland, happy to be out of the EU insidious web, but considering we are the country that hosts the WEF (shame for shame), I am keeping a hawk's eye on what they are up to here- most people are just too complacent, and cannot be bothered to question anything more serious than where they will spend their next holiday...sigh.

But I have loads of friends here (:)) who are all against the Great Reset, and we support each other and have all said big NO's to their insane directions. I have no problem using my voice to spread the truth....there are many of us here! I feel little sympathy for the ones who have their heads in the sand.

Reply · Mark as Spam · Posted On : 6/12/2022 1:34:02 AM
Like · Dislike

MoMac46
Joined On 3/28/2021 2:24:35 PM

Add as Friend Send Message

Eileen - You are fortunate you have loads of friends who see through the Great Reset fake cover and the scam of the plandemic. All my friends have been jabbed they are convinced that their control freaks would have been much worse without the jabs. I have never had and covid test or jabs dont wear masks etc. They dont know what to make of the no-bel but it does surprise them that I haven't had 'covid' I tried to convince them not to take the vax. Some listened out of politeness and went on to take their 3rd and now 4th.

My immediate family think like me I'm happy to say. Yesterday I got a letter in from the NHS (UK National Health Service) who made an appointment for me to have my Shingles jab as people between 70 and 79 need to have it. I phoned immediately to cancel that appointment. Our NHS is in a dire way. Dr Vernon Coleman who is very perceptive person has spoken out on that on very issue of the NHS on his website I believe, so UK readers on this site may be interested in that.

Mark as Spam Posted On: 6/12/2022 3:35:57 AM

Like Dislike

mirandala
Joined On 6/07/2014 7:00:58 AM
Add as Friend Send Message

Why do we give power to a computer geek and bow to his orders? Why do we give power to criminal brainstormers of the economic reset, to the WHO and WEF? If the world of all people gave NO power...NONE... to these low-life, low-class ghouls, then they would HAVE NO Power! Frankly, the same goes for our politicians, called terrorists, otherwise best known as lawbreakers. Why bow to that, and to them? We have the power to be the hand the claps back, or the hand that refuses to clap back.

Mark as Spam Posted On: 6/12/2022 8:46:42 AM

Like Dislike

Dordon
Joined On 6/23/2012 12:47:41 PM
Add as Friend Send Message

You are so right! I have seen a friendship of 65 years go down the drain all because I said Gates was evil. She thinks he is a saint, has done so much for mankind, sits at Gods throne. What do I need? Not too much food, shelter, water, friends and God. Everything else is excess. My grandparents raised 6 children during the depression, WWII on a rocky ridge farm in the Ozarks. They had a cow, pig, vegetable garden and foraged for wild foods, medicines. If you had a cold, congestion, you gathered mullein leaves, made a plaster. Grandpa learned that from an Indian family. People shared, helped one another out in times of need. I learned from them. You used it up, reused it and when no longer useable, re purposed it.

You didn't throw it out because it was out of style. At 81, I am one of those considered most likely to succumb to Covid, yet am still here, never got it and won't because I have common sense and listened to Dr. Mercola, made my immune system strong enough to keep it at bay. Ex friend says I am just lucky. Tested 3 times and negative every time I am in rural Missouri, stopped masking long ago, people did not pay attention. A few frightened seniors still do, they listen to the propaganda, fear messages, live in fear of what if. This not living! My voice is one thing I have to use. will do so until I die.

Mark as Spam Posted On: 6/10/2022 2:28:21 PM

Like Dislike

bedhoy2
Joined On 11/15/2015 5:08:52 AM
Add as Friend Send Message

McMed:Hi, You may be interested to know that 1500mg of vitamin C, taken intravenously will cure your Shingles in about 4 days. It either cures it or makes it go dormant, since the chicken pox virus is hard to get rid of. C actually dries up the Shingles blister on the skin. Double the amount if taken orally to 3000mg, (3 grams). Taken in smaller amount throughout the day will help prevent diarrhea, and both ways will help improve your low immune system, which is the cause with shingles, no matter what the age of the person. It is lot of cases, diabetics, or border line diabetics is the cause for the low immune system cases of Shingles. Skin tags are also another sign of diabetics, as well as gout.

Excess sugar is the main cause for all that I mentioned. wheewhit: "luck it up buttercup" is something I haven't heard since I was a young man in high school. I chuckled when I read it. I was soon to remember that my cousin in football said it to me after I laid there awhile on the ground after an elephant size lineman ran over me. He sounded like one as he went by. Looking at him after my head cleared, I could have sworn he was related to one. On a different note, it is always good to be proud and stand strong like an Oak tree, but when the big wind blows the big oak can be blown over, while a Palm tree will bend with the wind and live to fight another day and be a thorn in their side.

To wm, survival is key, so let no one know your intentions, feelings or thoughts, but be proud like an Oak. always. WW2 Nazi captured countries have shown us that friend can be bought, not always with money, but by lose of self-preservation and especially of preservation of their immediate family. As the Godfather said, "keep your friend close, but keep your enemies closer". As for the people with their heads in the sand, 10% of the people are thinkers, another 10% think they know how to think, and the rest don't know how to think, and as you say, have their heads in the sand.

Mark as Spam Posted On: 6/10/2022 4:18:44 PM

Like Dislike

otis101
Joined On 7/19/2016 6:30:32 PM
Add as Friend Send Message

eileen, we could use some of your activists. On our venture last week with signs there were only two of us. But as Desmet Mathias says, don't stop speaking out. Step true to yourself and speak out.

Mark as Spam Posted On: 6/12/2022 8:13:25 PM

Like Dislike

czd5979
Joined On 7/16/2016 1:11:41 PM
Add as Friend Send Message

Unfortunately you are missing the point, and I mean the elephant in the room. I am European as well so there is no 'other side' where I say the following. Europeans are sissies. They gave up their guns, and their rights, in order to get benefits from the government. They want to be taken care of by the government. They want freebies, vacations, maternity leaves, retirements, etc while they are lazy as **** They can protest all they want, all day long, yet not achieving much of anything. Covid was a perfect example.

People protested with bare hands. The Nazi EU governments got rid of them in a split second. They didn't achieve anything! Most of everyone I know in Europe is vaccinated and not understanding what's really happening. EU countries are corrupt and exert Nazi style pressure on their population. There are no Class Action Lawsuits in the EU! Don't believe Europe is the solution! America is the only hope. PLEASE KEEP THE U.S. CONSTITUTION ALIVE! AMERICA KEEP FIGHTING! THIS IS THE ONLY HOPE WE HAVE GLOBALLY!

Mark as Spam Posted On: 6/10/2022 8:42:10 PM

Like Dislike

mdbrown1111
Joined On 3/13/2013 1:31:20 PM
Add as Friend Send Message

I will not be controlled.

Reply Mark as Spam Posted On: 6/12/2022 5:15:05 AM

Like Dislike

Katzenjammer5
Joined On 3/25/2017 3:45:13 PM
Add as Friend Send Message

Exactly. Be the sovereign person you were made to be. This is why I'm moving to Florida. Not going to be a victim. Not going to endure another lockdown type scenario. We're going to see two worlds emerge: 1. one world, where people are getting sicker and sicker, and getting vaxxed for sicknesses/side effects from the previous vax, where people are afraid and give away their liberties gleefully, where poverty and tyranny grow daily; and 2. another world, where we grow prosperous, healthy, and free. It's going to provide an amazing contrast. We will prevail.

minderrumder.substack.com/p/breaking-the-spell-of-the-warlocks?r=110...

Mark as Spam Posted On: 6/10/2022 7:33:01 AM

Like Dislike

evedawn
Joined On 11/13/2011 6:31:03 AM
Add as Friend Send Message

@Katzenjammer5 I agree of course with what you say about being sovereign. There is just one flaw in your plan, they do not allow any dissidents to their plan. They have said so. They can not afford a healthy control group. Never stop speaking out for all of humanity

Mark as Spam Posted On: 6/12/2022 8:29:40 AM

Like Dislike

mirandala
Joined On 6/07/2014 7:00:58 AM
Add as Friend Send Message

Thank you mdbrown, you have a way of saying things so tersely yet so well! Please see what I wrote on Eileen Ruth's thread. We can only be controlled wherever we give our power away. Period. And let's not forget that the Iron Curtain fell as soon as the masses protested, despite the very real and present danger of being gunned down for their free speech. Yet they did it, and they won. The crowds have enormous power, and the politicians just don't want us to think or feel that way. But we do. We must always remember that.

Mark as Spam Posted On: 6/12/2022 8:49:52 AM

Like Dislike

bedhoy2
Joined On 11/15/2015 5:08:52 AM
Add as Friend Send Message

I have always wonder why Russian troops were being trained in 2014 at a USA Colorado military base. Was it training as a step toward universal world government? Foreign troops will be less concerned about shooting civilians of a country they are not a part of. No family backlashes.

Mark as Spam Posted On: 6/12/2022 4:33:12 PM

Like Dislike

mirandala
Joined On 6/07/2014 7:00:58 AM
Add as Friend Send Message

"That agenda is to implement a global type of totalitarianism based on technocratic and transhumanist ideologies. Part of that plan also includes reengineering and controlling all life forms, including humans". This is straight from the Antichrist! And I ask the question: Why would Anybody with a capital A be interested in mechanizing spiritual human beings? Evidently people who perceive the world that way are not perceiving spirit in life. Spirit is the most beautiful thing there is. And it is unique to every individual. Only those lacking in love and empathy could be so much so capable of dreaming about the world as a mechanical and controlled existence.

I can't imagine seeing the world that way. Something is really lacking and really fundamentally "off" with those who perceive life in this way. They need to awaken to Spirit. Let us pray for their awakening. and continue to live with reverence ourselves. Life is imbued with peace and beauty. Let us appreciate it. respect and recognize it in all beings, and live it up. "With beauty before me I walk, with beauty around me I walk, with beauty beneath me I walk, with beauty above me I walk. It is finished in Beauty" ~Navajo prayer.

Reply Mark as Spam Posted On: 6/12/2022 12:20:56 AM

Like Dislike

steelj
Joined On 6/19/2008 11:43:20 PM
Add as Friend Send Message

I think you are onto why there is such a war on Christianity.

Mark as Spam Posted On: 6/12/2022 10:39:23 AM

Like Dislike

wewhen
Joined On 6/25/2010 2:09:20 AM
Add as Friend Send Message

Yes, I used to think it was exaggeration to describe these technocrats as Satanists, but it actually fits too well. We are certainly in a time of spiritual war as well as what is being attempted in the material and cyber world.

Mark as Spam Posted On: 6/12/2022 12:11:12 PM

Like Dislike

mirandala
Joined On 6/07/2014 7:00:58 AM
Add as Friend Send Message

Thank you Sotto! Perhaps I misspoke when referring to the "Antichrist", that for me was a generic term meaning that this goes up against Spirit, itself. I believe there are many spaces on the wheel leading to the same hub, and that a loving God embraces all people of all religions. God bless, and God love (as God automatically. guaranteed, and unconditionally does).

Mark as Spam Posted On: 6/12/2022 12:51:45 PM

Like Dislike

Glastian
Joined On 1/19/2021 8:16:54 AM
Add as Friend Send Message

mirandala, as the late Carl Sagan observed, love, empathy, caring, protecting your children etc. are all mammal traits that are non-existent in reptiles.

Mark as Spam Posted On: 6/12/2022 6:26:12 PM

Like Dislike

Maritt
Joined On 12/14/2014 8:19:32 AM
Add as Friend Send Message

Protect your free speech by joining The Free Speech Union. FSU is a non-partisan, mass-membership public interest body that stands up for the speech rights of its members and we recently opened a Scottish office (see above). If you think there's a risk you'll be penalised for exercising your legal right to free speech, whether it's in the workplace or the public square, you need the protection of the Free Speech Union. How might we protect you? * If you find yourself being targeted by a digital outage mob on social media for having exercised your legal right to free speech, we may mobilise an army of supporters.

* If a petition is launched calling for you to be fired, when you've done nothing other than exercise your legal right to free speech, we may help you organise a counter-petition. * If you're re-platformed by a university—a feminist professor who challenges trans orthodoxy, for instance—we'll encourage you to fight back and members of our advisory councils may be able to tell you what remedies are available to you.

* If you're a student being investigated by your university for breaching a speech code, we may take up your case with the university. * If you're punished by your employer because you've exercised your lawful right to free speech, we'll do our best to provide you with assistance or refer you to specialists who can help. https://freespeechunion.org/ (UK). https://freespeechunion.org/ newsletters/ (UK - latest newsletter) https://www.fsu.nz/ (New Zealand). https://safs.ca/ (Canada).

Reply Mark as Spam Posted On: 6/13/2022 3:35:26 AM

Like Dislike

wewhen
Joined On 6/25/2010 2:09:20 AM
Add as Friend Send Message

Reclaim the Net is another important free speech online resource. They send excellent emails sharing important news/changes that impact on our freedom.

Mark as Spam Posted On: 6/12/2022 12:32:14 PM

Like Dislike

mirandala
Joined On 6/07/2014 7:00:58 AM
Add as Friend Send Message

Why is this post lingering halfway into the forum? If the members here are really worth their salt, then "Everybody" will vote this one up to the top! Please do. Thank you. all.

Mark as Spam Posted On: 6/12/2022 1:00:22 PM

Like Dislike

NewlandsWanderer
Joined On 6/11/2015 6:59:28 AM
Add as Friend Send Message

Great info Maritt, and very helpful and informative. Thanks for posting!

Mark as Spam Posted On: 6/12/2022 2:38:27 PM

Like Dislike

Glastian
Joined On 1/19/2021 8:16:54 AM
Add as Friend Send Message

Thanks Maritt, with forward your links.

Mark as Spam Posted On: 6/13/2022 6:45:28 AM

Like Dislike

Randyfast
Joined On 6/6/2010 8:42:42 PM
Add as Friend Send Message

"It's Now Crucial to Understand What We're Up Against". Before I even read the article, I can assure you that I understand more than people can imagine. "What we're up against" is pure evil and it truly baffles me, how the majority of the population can be so utterly oblivious! I'll state the inconvenient truth once again: Humanity doesn't have much more than 2-3 years left! Unlike the majority of the population, who care about nothing more than their pension (which they will never see) and their paycheck, and wasting their days in useless, superficial conversation , I pay attention to everything that's happening around me and I notice all the subtle (or not so subtle) changes that are happening each and every day. The zombie masses have been covering their faces/restricting their oxygen intake, with the idiotic masks for 2 1/2 years now. What is wrong with this picture?!!!

Reply Mark as Spam Posted On: 6/12/2022 4:45:54 AM

Like Dislike

concerned8
Joined On 1/13/2011 2:18:36 PM
Add as Friend Send Message

Sincerely, since you are very by to the conspiracies of our government and the new world order, kudos, start researching the conspiracies around Christ's time. one book is Caesar's Messiah by Ahrdt. a vid to listen to is
video.search.yahoo.com/search/video?fr=mcafeebrt3f7f-8&p=ismail... I paste this because you often quote revelation and mark. well questioned all authority...that's my way

Mark as Spam Posted On: 6/10/2022 8:17:40 AM

brianallen1
Joined On 6/7/2021 10:12:38 AM
Add as Friend · Send Message

Randy, most people refuse to believe that people can be evil. They have deceived themselves through their entire lives that "people are basically good". That sets them up to being harmed in every way through denial. Well, sorry, people are basically selfish, self serving and evil. It is everyone's human nature. No one has ever had to teach a toddler the word "mine"!!

Mark as Spam · Post On · 6/10/2021 8:33:37 AM

Like · Dislike

rwebrose
Joined On 11/10/2011 8:39:51 AM
Add as Friend · Send Message

https10 Randy, The question is how did we get to this point? If "we the people" don't know the political and government alterations, the steps leading up to the obvious plantation, then how does anything change? Found by mistake while watching a 2016 TEDx presentation by Dr Sewell - here's a Harvard Law professor (and a congressional scholar interviewed by Bill Moyers on PBS program during the 2007-2008 recession) describing how we are no longer being represented, gorts are running agendas of the wealthy (I&R?), both by rich, stop-by-stop, block-by-block, mile-by-mile!

------The first part was presented in Berlin in 2016. How the feel destroyed democracy | Lawrence Lessig | TEDSeeBeSolution - YouTube - https://youtu.be/FJqbnTuAbE0 - Second part in the US MidAtlantic a year later. Our democracy no longer represents the people. Here's how we fix it | Larry Lessig | TEDxMidAtlantic - YouTube - https://youtu.be/mTfBQ2pNm5o - this is thought provoking, simple tracing of political/part history. Its not complicated but judging by negative results, turns ones head around! (instead of obvious, ongoing distractions). Hopefully this second link works now!

Mark as Spam · Post On · 6/10/2021 8:41:54 AM

Like · Dislike

mirandale
Joined On 6/17/2014 7:00:58 AM
Add as Friend · Send Message

In Randyfast, what is wrong with this picture? The acronym FEAR: False Evidence Appearing Real! (I am not suggesting that the virus does not exist, but also know that the numbers have been fudged, the US Surgeon General announced early in the Scandemic that he was abandoning predictive models and going with not-numbers instead, pulpwalepsada, the lot goes on and on and is so long!) And who does not recognize a hypnotic fear drill and coercion when they exist clear and plain as day? WHY would a virus be so particularly contagious and the numbers spread so quickly? WHY would there be asymptomatic spreaders of disease? (Tom Fauci said on film, in Congress, that this is not true!) And if medical professionals cause worse disease, then WHY most Absolutely Everybody hunker down? One word would change the face of our society: if Everybody was to ask that word, WHY? we might have a different picture. And that is just the word — the one word — which we need to spread around. Widely.

Mark as Spam · Post On · 6/10/2021 9:25:10 AM

Like · Dislike

Randyfast
Joined On 5/6/2010 8:42:42 PM
Add as Friend · Send Message

Reset, we got here because the MSM has been brainwashing and conditioning the masses from as far back as I can remember. Of course, there are other factors, such as dumbing us down with toxic food and drugs. We have been living in the Matrix for a long time. Nothing is new as it seems. A wise person is able to sort it all out. — Brian, the globalists take it one step farther. "What's mine is mine...and what's yours is mine".

Mark as Spam · Post On · 6/10/2021 9:33:13 AM

Like · Dislike

rwebrose
Joined On 11/10/2011 8:39:51 AM
Add as Friend · Send Message

Randy, forgot the exact quote for now - so missed the concept. We had no oversight to how Tech companies have distorted and pushed their agendas and those of the elite, subtle ways of information pushing, actually herding people into who were unaware in one direction while actively promoting the corporate views. 20 years of this 'herding', and efforts started way before then!

Mark as Spam · Post On · 6/10/2021 9:45:40 AM

Like · Dislike

anonm
Joined On 7/29/2021 2:56:20 PM
Add as Friend · Send Message

@Randyfast, the majority of the people in the world are oblivious because they have rejected our Creator & Savior, YHVH who manifest Himself in our Lord Jesus Christ, and because they hate God, or have been bewitched by academia into believing our Creator doesn't exist, they are still spiritually dead and separated from our Heavenly Father YHVH, who is in Christ, and they have been blinded by who Jesus Christ calls the "god", or "prince", of this world, Satan. You're absolutely correct about this Being of the Antichrist prophesied in Revelation, as we're watching everything Jesus Christ told us would happen in the end-times, it's all happening now. Bible prophecies are being fulfilled & converging around the world simultaneously, before the returns to destroy the Antichrist and Satan's kingdom on the earth, and establish the kingdom of YHVH on the earth, ruled by YHVH incarnate in Christ, Jesus our Lord, and the world will know what living in peace and righteousness is for the first time since the fall of mankind in the Garden of Eden.

When the gentleman interviewed by CHD in the video said the goal of transhumanism is immortality without going through God, Jesus Christ, the Holy Spirit brought to my mind the scriptures in Revelation 9 which say "And in those days, men will beg to die, and DEATH WILL FLEE FROM THEM".

So, when Jesus Christ allows Satan to open the bottomless pit of HELL (CERN was made for that), & demons are unleashed on earth to torture all mankind for 5 months, people will be begging to die to escape from the demons torturing them, and they won't be able to die. Also, Jesus says He must shorten the time to His return or NO FLESH will remain alive, so mankind will be extinct if Jesus Christ doesn't intervene & rescue mankind. They're making hybrids like in Genesis 6, which caused Jesus to destroy the earth by flood, & His wrath on the whole unrepentant world is coming again, soon. Jesus Christ is the ark, those who are in Him will be delivered.

Mark as Spam · Post On · 6/10/2021 10:14:22 AM

Like · Dislike

Randyfast
Joined On 5/6/2010 8:42:42 PM
Add as Friend · Send Message

Reset, no, I didn't miss the concept of hard mentality. It's much more complex than that. All that really matters at this point, is that a few years from now, there will be nothing left of humanity, unless we can somehow turn things around (that includes the collapse of the biosphere). I just don't see that happening. This fall should give us a good indication of what's to come.

Mark as Spam · Post On · 6/10/2021 12:27:43 PM

Like · Dislike

Randyfast
Joined On 5/6/2010 8:42:42 PM
Add as Friend · Send Message

Anonm, "When the gentleman interviewed by CHD in the video said the goal of transhumanism is immortality without going through God, Jesus Christ, the Holy Spirit brought to my mind the scriptures in Revelation 9 which say "And in those days, men will beg to die, and DEATH WILL FLEE FROM THEM". I know that passage very well and I see it already beginning. Time is short. I wonder how many people know that CERN has a statue of the god of destruction outside their facilities. Actually, I would bet that most people today have never even heard of CERN. It does seem that their goal is to open a portal to the 'bottomless pit'. I haven't heard any 'news' from them in quite awhile...makes me wonder.

Mark as Spam · Post On · 6/10/2021 12:38:18 PM

Like · Dislike

rwebrose
Joined On 11/10/2011 8:39:51 AM
Add as Friend · Send Message

Yes, you did. There are lawsuits upon lawsuits being filed against tech companies, mostly in the EU - deceptive practices, running monopolies on information, etc. What we need is a collapse of the elites, the uber-rich class who owns our media.

Mark as Spam · Post On · 6/10/2021 12:39:38 PM

Like · Dislike

Randyfast
Joined On 5/6/2010 8:42:42 PM
Add as Friend · Send Message

Reset, I agree with your last sentence, but I have to say: Good luck with that. — I've had about 10 duplicate emails today! Is this the same 'Artificial Intelligence' that's going to completely take over our lives?

Mark as Spam · Post On · 6/10/2021 12:57:13 PM

Like · Dislike

Dordee
Joined On 5/22/2013 12:47:41 PM
Add as Friend · Send Message

As a friend said, "they are stupid"

Mark as Spam · Post On · 6/10/2021 2:43:49 PM

Like · Dislike

rwebrose
Joined On 11/10/2011 8:39:51 AM
Add as Friend · Send Message

Hi Randy, I lost count of where I was, cannot imagine why...Posted this new video under Forbidden from La Quinta Columna, Ricardo Delgado posted up today with Eng subtitles. "Finally the truth what they put in the Vaccines, it's time to hunt the hunters". - www.bitchute.com/.../DvQrpt3dOQk - ------have been receiving duplicates and triplicates for some time now, may want to get used to it!

Mark as Spam · Post On · 6/10/2021 3:36:42 PM

Like · Dislike

Randyfast
Joined On 5/6/2010 8:42:42 PM
Add as Friend · Send Message

Reset, there's nothing in that video that I'm not aware of, with the exception of the "Neuro-rights" angle. I've posted many times that the nanobot stats were the beginning of Transhumanism. Check with Gene Wijington...there's also graphene oxide/hydroxide mixed in with the chemtrails.

Mark as Spam · Post On · 6/10/2021 6:20:01 PM

Like · Dislike

rwebrose
Joined On 11/10/2011 8:39:51 AM
Add as Friend · Send Message

Randy, you missed it again? Graphene oxide has been confirmed used in the 2019-2020 flu shots, well before these nanobot shots rolled out. There's more! this is a summary video. 3 days earlier, there's a slow tape of a microscope view of the Coronavirus/Pfizer shot. Had suspected but was waiting for any confirmation that arrived. Its shots were used to prime humans for the 5G rollout. As described, it took 20,000 hours of various groups working together to confirm this. - - - - - - - - So this earlier flu shot more or less coincides with the banking crisis that occurred in fall 2019. My feeling is to take info that Dr. David Martin is releasing recently and match it up with this electric impulses and traceable signals; combined it gives a broader idea of the "reign of terror" imposed.

Mark as Spam · Post On · 6/10/2021 7:13:07 PM

Like · Dislike

NewlandsWanderer
Joined On 6/11/2015 6:29:28 AM
Add as Friend · Send Message

On the mainstream media here in UK, it is extremely rare to find anyone speaking out against the tyranny that is being imposed upon us. It is even rarer to find a man of wisdom and compassion doing this. But thankfully Neil Oliver, "The Coast Guy" is refusing to "tow the line" and is being fired for his conscience. Here is a ten minute talk for a year couple of days ago, covering a whole host of subjects that most of the crown broadcasters shy away from. Upton Sinclair wrote: "It is difficult to get an journalist to understand something, when their salary depends on their not understanding it". Ninety nine percent of presenters fall into this category as well as politicians, and newspaper editors. But Neil Oliver is different: twitter.com/.../1155841990459054496

Reply · Mark as Spam · Posted On · 6/10/2022 7:29:27 AM

Like · Dislike

rwebrose
Joined On 11/10/2011 8:39:51 AM
Add as Friend · Send Message

Thanks! This is fabulous, is he speaking with a train of thought? without a script? Apparently we are simple, stupid! - - - - - - In case anyone missed it, here's the link to the recent James Corbett interview of Matisse Desmet. Interview 1730 - Breaking Free From Mass Formation with Matthias Desmet - The Corbett Report - www.corbettreport.com/.../ - less than 2 weeks ago, its not short.

Mark as Spam · Post On · 6/10/2022 7:40:42 AM

Like · Dislike

imaginal110
Joined On 6/28/2010 6:16:52 AM
Add as Friend · Send Message

Love Neil Oliver. Thanks newlands: reactivus, though he's great in a long form interview and can talk, I believe his talks are delivered into a teleprompter. For example, he has quoted extensive speeches verbatim. But he's gold.

Mark as Spam · Posted On · 6/10/2022 8:25:52 AM

Like · Dislike

Jackieh1965
Joined On 7/19/2014 4:35:30 PM
Add as Friend · Send Message

Hi NewlandsWanderer I agree Neil Oliver is great. I would also recommend Mark Steyn also on GB News who has been letting rip with no holds barred. He openly states that Dictum are out to get him off the air. We need more like Neil and Mark pushing out the truth on air. www.bitchute.com/.../zpxu.WbWEg/, www.bitchute.com/.../ZFnRY-fMzy/, www.bitchute.com/.../0p4qoAZPnD0/, www.bitchute.com/.../MMX3qcoHHrw, www.bitchute.com/.../4m0c82e2o0o4, www.bitchute.com/.../LdzDB0Ez7b9/, www.bitchute.com/.../HpKmQqQZZ2s,

Mark as Spam · Posted On · 6/10/2022 9:01:02 AM

Like · Dislike

mirandale
Joined On 6/17/2014 7:00:58 AM
Add as Friend · Send Message

weshon
Joined On 6/25/2010 2:09:20 AM
Add as Friend · Send Message

Absolutely love Neil Oliver!

Mark as Spam · Posted On · 6/10/2022 10:24:22 PM

Like · Dislike

eliesenrath
Joined On 3/7/2021 1:40:46 AM
Add as Friend · Send Message

Neil Oliver is a treasure!

Mark as Spam · Posted On · 6/10/2022 2:25:09 PM

Like · Dislike

NewlandsWanderer
Joined On 6/11/2015 6:29:28 AM
Add as Friend · Send Message

Thanks reactivus. Nice to hear someone who has managed to steer clear of the brainwashing. Will check out your link. Thanks Imaginal 110. We are being suffocated by bigtech/govt propaganda and yes, Neil Oliver is like a breath of fresh air. Thanks Jackieh1965. Thanks for all those links. Mark Steyn is heavily speaking out too. No wonder the stooges at the complicit Dictum are getting worried. The idea that too much truth might escape is their biggest nightmare! Many thanks Mirandale for your excellent comments. Surprisingly Neil Oliver is one of the main stream media outlets called GB News. Such a pleasure to listen to him. He also interviews various people on his own show. Also check out Mark Steyn and the links supplied by Jackieh1965 between which will take you to a free platform called Bitchute.

Mark as Spam · Posted On · 6/12/2022 2:54:14 PM

Like · Dislike

ZYZYZY
Joined On 7/5/2011 7:05:22 PM
Add as Friend · Send Message

Many thanks for sharing this (as always!) NewlandsWanderer! - I'd not heard of Neil Oliver before this and this talk was most uplifting!

Mark as Spam · Posted On · 6/10/2022 9:01:13 PM

Like · Dislike

boldgandydancer
Joined On 10/2/2011 4:50:07 AM

Add as Friend · Send Message

Churchill must be turning over in his grave.

Mark as Spam · Posted On: 6/13/2022 4:45:02 AM

Like · Dislike

ceralmalaysia
Joined On: 6/30/2011 9:29:43 AM
Add as Friend · Send Message

I received this from G-Tube this morning. It doesn't have a link so I'm only able to give a shortened version. On 9 January 2022, we're updating our Terms of Service ("Terms") to help clarify and make it easier to understand what to expect as you use the service. These changes won't affect the way you use YouTube. You can review a summary of the changes and the updated Terms here. YouTube doesn't allow content that spreads medical misinformation that contradicts local health authorities' (LHAs) or the World Health Organization's (WHO) medical information about COVID-19. Claims that COVID-19 vaccines kill people who receive them Claims that COVID-19 vaccines are a means of population reduction Content that recommends use of Ivermectin or Hydroxychloroquine for the treatment of COVID-19

Categorical claims that Ivermectin is an effective treatment for COVID-19 COVID-19 medical misinformation policy The safety of our creators, viewers, and partners is our highest priority. We look to each of you to help us protect this unique and vibrant community. It's important you understand our Community Guidelines, and the role they play in our shared responsibility to keep YouTube safe. Take the time to carefully read the policy below. You can also check out this page for a full list of our guidelines.

YouTube doesn't allow content about COVID-19 that poses a serious risk of egregious harm. YouTube doesn't allow content that spreads medical misinformation that contradicts local health authorities' (LHA) or the World Health Organizations (WHO) medical information about COVID-19. This is limited to content that contradicts WHO or local health authorities' guidance on: Treatment Prevention Diagnosis Transmission the existence of COVID-19 Note: YouTube's policies on COVID-19 are subject to change in response to changes to global or local health authorities' guidance on the virus.

Reply · Mark as Spam · Posted On: 6/13/2022 5:01:09 AM

Like · Dislike

rwalrose
Joined On: 11/15/2011 8:39:01 AM
Add as Friend · Send Message

Note their overt INVERSION: Ivermectin is a rocket-prize winning drug, awarded in 2015 or 2016, hardly any side effects from MCS, used for maybe the past 30 years. BTW, have been watching a few things on Google Video, after hours in rumble for some time, the YouTube advertising policy sucks! Banners pop across the screen, ads break up songs, Tedx presentations, what have you! Hope they drip-by-drip, drive their viewers away by their own hand.

Mark as Spam · Posted On: 6/12/2022 7:38:04 AM

Like · Dislike

brianallen1
Joined On: 6/17/2021 10:12:38 AM
Add as Friend · Send Message

What a tube of crap!

Mark as Spam · Posted On: 6/12/2022 8:36:58 AM

Like · Dislike

miranda
Joined On: 6/27/2014 7:00:58 AM
Add as Friend · Send Message

It's time for MGRS to write to youtube and tell them off, and that we are defecting because of their censorship and their own spreading of medical misinformation and causing egregious harm to this unique and vibrant community of people with COVID19, by undermining the information highway by remedies that have stood the test of time and that are known to help. And by undermining the free speech information highway about...anything at all... let alone the 'Fact' that many have been egregiously harmed by the jab, and others killed by it! its stated side effects on the FDA and CDC's website, includes possible anaphylaxis! But heck, we just don't talk about that, that is misinformation.... youtube is participating in a criminal act, undermining free speech, democracy, and is causing egregious harm to this unique and vibrant community. BOYCOTT, AND LET THEM KNOW!

Mark as Spam · Posted On: 6/10/2022 8:53:19 AM

Like · Dislike

har1272
Joined On: 6/26/2019 11:00:25 PM
Add as Friend · Send Message

Written like a true "1984" novel forward.

Mark as Spam · Posted On: 6/10/2022 9:28:12 AM

Like · Dislike

weshan
Joined On: 8/25/2010 2:09:20 AM
Add as Friend · Send Message

Since YouTube is owned by Google this is unsurprising. When Google first appeared on the scene back in the 90s, a few geeky nerds with big ideas, their motto was "Don't be Evil". They even had it made as a big sign in that same Google hunt and it was below their logo on the wall in their office. The sign was taken down at some point, of course, and a complete 180 turn done on the philosophy, which was presumably genuine at the start. Now they are very much out to do evil, or support it, turn a blind eye to it, suppress good and alternate views ... all of it.

Mark as Spam · Posted On: 6/12/2022 12:18:23 PM

Like · Dislike

Randyfast
Joined On: 5/6/2010 8:42:42 PM
Add as Friend · Send Message

1984 is so yesterday! Please, somebody write a book "2022". It will be about a Dystopian Future where Big Pharma and Big Tech achieve world domination, controlling all humans by implanting microchips in them. ... Recently (twice), I posted a not-so-nice comment on a video that was pure propaganda and both times, a message popped up asking if I was sure that I wanted to post that comment. I cancelled the comment, as they wouldn't come after me! I'm downloading as many movies, instructional videos (sex mostly), etc. Other than that, youtube is useless to me. If it weren't for that fact that I use that LS to log onto other sites I'd be out of there already! I think the time is coming soon!

Mark as Spam · Posted On: 6/10/2022 12:52:23 PM

Like · Dislike

Dordee
Joined On: 6/5/2013 12:47:41 PM
Add as Friend · Send Message

Never have been on YouTube, Did vivescome videos on chrochet, etc,

Mark as Spam · Posted On: 6/10/2022 2:58:45 PM

Like · Dislike

forbiddenhealing
Joined On: 2/21/2011 9:51:40 AM
Add as Friend · Send Message

A hotheat summer is time for this whistleblower to hit the fan... Conditions are getting rough but the future ain't happened yet! Same generals, soldiers and police could save the day with wide public support. Demonstrations need shift to disinfo-network headquarters and those status quo shills must come under attack. As the narrative becomes more abused by the day and many forced into starvation, somethings gotta give. Folks must realize that once the lights go out, at least half of them will be gone in weeks, like a post-apocalyptic horror movie. We only mourn a lack of prevention after being kicked in the teeth.

Reply · Mark as Spam · Posted On: 6/13/2022 8:22:03 AM

Like · Dislike

rwalrose
Joined On: 11/15/2011 8:39:01 AM
Add as Friend · Send Message

For the US, it may be late summer - early fall. The EU may come sooner than that, and across the middle east??? Rumor is that Russia is patrolling and exporting grains from Ukraine port(s), however landmines randomly dropped by Ukrainians require clearing.

Mark as Spam · Posted On: 6/13/2022 10:52:10 AM

Like · Dislike

rwalrose
Joined On: 11/15/2011 8:39:01 AM
Add as Friend · Send Message

Yo! This was just posted up today, with Eng subtitles: "Finally the truth! what they put in the Vaccines, It's time to hunt the hunters". - www.bitchute.com/.../0wQrqcLbDQ3s

Mark as Spam · Posted On: 6/13/2022 1:38:58 PM

Like · Dislike

Luckymumma
Joined On: 1/31/2007 7:47:24 AM
Add as Friend · Send Message

I am in the U.K. and here we have The Light Paper in circulation which my local SITS' group raised funds to buy and give out FREE. There are not enough of us doing this and I fear the circulation is dropping back. The producers were not always paid for them but it is only right to reimburse and share the cost of this informative uncensored source of truth. UKCulture.org is another valuable info programme... if more effort were made to get these truth seeds' into homes - the masses would be woken and be out on the streets protesting and making things very difficult for governments/elites and not leaving the few of us who are constantly pushing boulders up hills.

Reply · Mark as Spam · Posted On: 6/13/2022 6:47:30 AM

Like · Dislike

miranda
Joined On: 6/27/2014 7:00:58 AM
Add as Friend · Send Message

Luckymumma thank you for saying this. In the USA and also internationally, The Epoch Times is also blowing the whistle. I recently saw a copy of it in the local 7-11 store, a nationwide chain. I was very pleased to see this. Thank you Luckymumma for being part of the very vital solution. I hope others will vote your thread up the few, this is important!

Mark as Spam · Posted On: 6/13/2022 9:40:08 AM

Like · Dislike

MsMac46
Joined On: 5/6/2021 3:34:35 PM
Add as Friend · Send Message

Luckymumma - totally agree - I too regularly watch UK column on Mondays Wednesdays and Fridays truthful news programme

Mark as Spam · Posted On: 6/13/2022 7:07:59 PM

Like · Dislike

brodieclerck12
Joined On: 6/19/2008 1:31:51 PM
Add as Friend · Send Message

Buckle up buttercup. This train has been rolling without accountability for years now. All the same players who orchestrated it all are in the very same positions and more brazen than ever. Why would it end with ZERO accountability at any level. Not sure why people think an outcome can change for the better without accountability

Reply · Mark as Spam · Posted On: 6/13/2022 7:37:21 AM

Like · Dislike

bfc27915
Joined On: 9/26/2021 5:30:23 PM
Add as Friend · Send Message

Agree brodieclerck12____IMHO the events of November 22, 1963 - 12:30 p.m. (CST) were an infection point. Why was Jackie given "Red Roses" at Love Field that day? Why was "Yellow Roses" so also had received in San Antonio, Houston, and Fort Worth?

Mark as Spam · Posted On: 6/13/2022 7:57:08 AM

Like · Dislike

brodieclerck12
Joined On: 6/19/2008 1:31:51 PM
Add as Friend · Send Message

Right BFC. Different era and different era mongers, but same story. They simply get away with it now and then. Meanwhile in the swamp they are investigating on our dime always as good 'we the people' paid servants do yet we get this. ZERO accountability

Mark as Spam · Posted On: 6/13/2022 8:09:37 AM

Like · Dislike

brianallen1
Joined On: 6/17/2021 10:12:38 AM
Add as Friend · Send Message

The 10% are the only "accountability" you will find. None are in the courts, the just-us system.

Mark as Spam · Posted On: 6/13/2022 8:49:14 AM

Like · Dislike

har1272
Joined On: 6/26/2019 11:00:25 PM
Add as Friend · Send Message

When was the last time politicians or corporations were truly held accountable? Slaps on the wrist with the wink of an eye do not count.

Mark as Spam · Posted On: 6/13/2022 9:33:20 AM

Like · Dislike

brodieclerck12
Joined On: 6/19/2008 1:31:51 PM
Add as Friend · Send Message

1 reckon so brianallen and har1272...I reckon so. Round and round we go

Mark as Spam · Posted On: 6/13/2022 10:52:47 AM

Like · Dislike

Randyfast
Joined On: 5/6/2010 8:42:42 PM
Add as Friend · Send Message

If you're wondering if anyone has ever taken these "Crimes against humanity" to the courts, here are a couple of PDFs that lay out these crimes in great deal, and very litigiously. Herein, is probably more info than most people can handle. You may want to skim over it. Reiner Fuellmich and his court proceedings is also a part of this. -- exopolitics.blogs.com/files/2-8-june-8-2022-who-well-at-also-criminal/ -- exopolitics.blogs.com/files/indictment---tribunal-public.health.public... -- We can only hope and pray that every one of these evil criminals will come to justice!

Reply · Mark as Spam · Posted On: 6/13/2022 5:12:48 AM

Like · Dislike

Juststevo
Joined On: 1/5/2012 11:13:54 AM
Add as Friend · Send Message

Yet a chorus of crickets about this when it comes to anything being reported by Legacy Media.

Mark as Spam · Posted On: 6/12/2022 5:27:18 AM

Like · Dislike

rwalrose
Joined On: 11/15/2011 8:39:01 AM
Add as Friend · Send Message

Want fewer crickets? Premeditated Global; Domestic Terrorism, Racketeering & Premeditated Murder Dr. David E. Martin - www.bitchute.com/.../qsGd5U0gNbnF - less than 12 minutes long, also available on rumble.

Mark as Spam · Posted On: 6/12/2022 9:09:07 AM

Like · Dislike

Randyfast
Joined On: 5/6/2010 8:42:42 PM
Add as Friend · Send Message

Real, I enjoy listening to Dr. Martin. I'll have to catch it later. It's almost time for my bike ride. I have my priorities. :)

Mark as Spam · Posted On: 6/12/2022 9:37:11 AM

Like · Dislike

Katzenjammer5
Joined On: 3/25/2011 3:45:13 PM
Add as Friend · Send Message

We are going to be brought to the PRECIPICE. Only at the precipice will the people--worldwide--wake up and see that we have a common interest and a common enemy. It means pulling aside our petty differences. It means saying "no" to all the programming at all levels: "education," media, and government. It means reclaiming personal sovereignty; it means answering fascism by demanding the rule of law; and it means answering fiat currency (in many ways the root of the entire nightmare) with an hypothecated gold; that is real money. It also means ADMITTING THAT WE LET ALL THIS HAPPEN. Because we allowed ourselves to fall under their spell. However, the population IS waking, and the good thing about that is: once a person sees the truth of things he or she is never the same, and cannot and does not go back to sleep again. We will prevail.
mistermisewise.substack.com/p/breaking-the-spell-of-the-warlocks?s=110...

Reply · Mark as Spam · Posted On: 6/13/2022 7:24:39 AM

mirandala
Joined On 6/21/2014 7:00:58 AM
Add as Friend · Send Message

Katarzyna, I speak to people, they say "I am so tired of this", most (not all) feel off their meals if given a choice, they say goodbye like "they are going to have to come up with new letters of the Greek alphabet or resort to calling variants names like Omicron 4, Delta 5, etc" and "isn't it crazy that the shops are closed?" The list goes on and on. It seems that the song The Rose reflects how we feel. "Do the sad stuff and dreams of being the one who knows to live". And maybe it is time to get up and live. Here people ever had a thought about that? And also, it has been studied and seen that people with love, connection and friendship in their lives have a healthier immune system than those who are isolated and lonely. On my, agendas ATT it's time for people to have a think and as I am touting all over the forum today, to ask that one word question, "WHY?" When they do, then things will change, dramatically.

Mark as Spam · Posted On: 6/12/2022 9:31:06 AM
Like · Dislike

luisinterior
Joined On 5/16/2021 11:57:57 AM
Add as Friend · Send Message

It sadders me sometimes (others it enrages me) to see so many people here in Spain having normalized so easily the daily use of masks. Masks are now just one more accessory people need to go about their day. Just a new thing to add to their weekly shopping list of toiletries for those who like the disposable type, or a new accessory to buy for those who prefer the reusable ones. Just like socks. Who wear them in different colors and styles and change them daily. They're worn day and night, for better or worse or summertime. Nobody seems to question why.

The normalization of the mask has proven to be very successful here. Around 90% were glad wearing it at all times including outside the street, mountain or beach where it was mandatory under penalty, for more than a year and a half, and recently when the mandate was over all mask lovers were furious. It's only been three months since it finally stopped being compulsory indoors, but too many people are still wearing it anyway. These are also those who haven't stopped wearing it outside (and probably never will).

And according to law you still have to wear the muzzle anyway if you wanna use public transport of any kind, when you enter a pharmacy and when you go to the doctor or hospital. I'm just so amazed at the world I'm living in, and how easy it is to manipulate most people. We like minded people who can see through the BS should organize and choose a place in the world where we can all gather and live together, instead of being scattered all over the planet. Create a new country, a new way to live in this world.

Reply · Mark as Spam · Posted On: 6/12/2022 8:49:08 AM
Like · Dislike

brianallen1
Joined On 6/17/2021 10:12:38 AM
Add as Friend · Send Message

That would greatly oppressive and grieve me to still see such insanity. It irks me to see the 5% muzzled where I live.

Mark as Spam · Posted On: 6/12/2022 9:28:02 AM
Like · Dislike

zumbaojg
Joined On 4/19/2020 11:56:53 AM
Add as Friend · Send Message

Hi Luisinterior, your suggestion of creating a new country reminds me of the chapter in Atlas Shrugged where John Galt has invited the best & brightest to join him in a secret community in Colorado, USA. I know how quotes & flowery the idea sounds of creating a new country, but I would sell all my belongings & move if such a place existed. Like John Galt, you'd have to make sure to recruit the people with the appropriate skills: mechanical engineering, construction, farming, medicine, science & so on. And, to ensure longevity, it can't be populated only by retirees. I love the looks of New Zealand or British Columbia. Kashmir also looks beautiful but is mired in conflict between India & Pakistan.

Mark as Spam · Posted On: 6/12/2022 10:29:12 AM
Like · Dislike

bar1272
Joined On 6/26/2019 11:00:25 PM
Add as Friend · Send Message

Isn't it odd masks are no longer compulsory, but it seems our 'educated and science based' medical entities are the last to get the memo. I refuse to ever wear a mask again.

Mark as Spam · Posted On: 6/12/2022 11:58:20 AM
Like · Dislike

weshen
Joined On 8/25/2010 2:09:20 AM
Add as Friend · Send Message

It used to upset me too. Now when I pass someone outside in a mask and see their frightened eyes, I make it a point to smile, look right at them and say hello. They clearly are the terrified and losing their humanity already. I try to model being happy, unafraid, enjoying fresh air. What more can you do?

Mark as Spam · Posted On: 6/12/2022 12:38:05 PM
Like · Dislike

bb27915
Joined On 6/24/2021 5:28:33 PM
Add as Friend · Send Message

How many times are you deceived if you don't see truthfulness? Become a CIA Thinker;____Critical Thinker - ask questions and study issues from multiple sources. Oppose censorship and support dialog. Demand transparency, full disclosure, balance, context, and accountability. Follow the money;____Intelligent Thinker - understand subtleties, nuances, duality, and "shades of gray". Over time, will the programs be longer-lasting, or exponential? Is risk relative or absolute?____Aware Thinker understand your confirmation bias and how conformity is created (Solomon Asch and Edward Bernays). Have a mental framework for "The Powers That Be" and their narratives, gas lighting, gatekeepers, and algorithms. Don't get played or bamboozled. Trust and align yourself with the infinite power of the universe. ____"We do not see things as they are, we see them as we are." Anais Nin

Reply · Mark as Spam · Posted On: 6/12/2022 7:45:30 AM
Like · Dislike

mirandala
Joined On 6/21/2014 7:00:58 AM
Add as Friend · Send Message

And ask that one-word question, WHY?

Mark as Spam · Posted On: 6/12/2022 9:19:48 AM
Like · Dislike

Krafter
Joined On 6/25/2019 9:47:59 AM
Add as Friend · Send Message

I had the honor of talking with Patrick Wood over lunch in June of 2021. Few people have been pursuing these matters longer than he has. I have to give him partial credit for focusing my attention in this direction -
secularhumanist.substack.com/p/bilderberg-is-back-we-ugly-we-are?s=r

Reply · Mark as Spam · Posted On: 6/12/2022 9:28:22 AM
Like · Dislike

rmelrose
Joined On 11/10/2011 8:59:01 AM
Add as Friend · Send Message

Nice timeline, will need later. Also Jones, of course, has posted several bilderberg documentaries over the years.

Mark as Spam · Posted On: 6/12/2022 10:54:26 AM
Like · Dislike

TonyBryan
Joined On 3/7/2010 10:51:00 PM
Add as Friend · Send Message

A lot of intellectuals have only recently woken up. They now panic with shock at the response to the scandemic. There has always been 30% of the population who are thick as the proverbial. These are the people who still say the Vietnam War was well-intentioned, just and legal, and that we would have won if only we had 'nuked the Commies'. Before that, they believed Eisenhower was the disciples of Satan. In the 1950s, they believed Rock 'n' Roll was the tool of Satan. They also believe in UFOs, Big Foot, Nessie, and the Yeti. The deadheads will always be with us as long as we have streamed primary schools, toxic foods, and IQ tests.

As for the 60% of hence others, they are the product of a dysfunctional education system, the decline of parenting, the termination of Libraries as places for information and recreational reading, replacing the quiet public library with gossip centres and free oldsmoking. But most of all they are the victims of media indoctrination. All of this was intentional. The 10% who are aware, are a constant percentage. They were the people who read Patrick Wood's website in 2007 and earlier.

They were already familiar with the Trilateral Commission, the CFR and NED, and know exactly who the Rothschilds and Rockefellers were. They knew back then that Bill Gates was a psychopath. It has been known for thousands of years that it only takes the 10% aware to precipitate a rebellion of the 30% below them to topple the government. These of us who first marched against the Vietnam War will be familiar with this. We need to stop panicking and start getting rid of the best politicians, media heads, and bureaucrats. The rest of the process will happen automatically.

Reply · Mark as Spam · Posted On: 6/12/2022 2:29:46 AM
Like · Dislike

Jackarori
Joined On 4/9/2009 8:32:35 AM
Add as Friend · Send Message

Hey, leave UFOs, Big Foot, Nessie and the Yeti out of this!

Mark as Spam · Posted On: 6/12/2022 4:12:50 AM
Like · Dislike

stonehardor
Joined On 6/20/2008 1:05:17 PM
Add as Friend · Send Message

I'm aligned with you on the percentages, Tony. As to the intellectuals, yes, lets hope more of them wake up. They are powerful adversaries of the Cabal if they join our side. Many of these are the scientists and engineers that Wood speaks of. They get their paychecks from the Beast, and are reluctant to go against their employer. But eventually, not nearly all of them are going to be employable in their nefarious roles. Once things get really tough, only a very reduced set of scientists will be needed to keep the digital currency and the technocracy afloat and the others will be put into the peasant class with the rest of us.

As they wake up to this, we can use their help to mobilize our side. As I see it, technocracy is just re-creating the European Feudal Hierarchy. The net outcome is that the serfs have no land ownership, but themselves are 'belongings' of the king, the barons, and even the knights. Now, the knights are the scientists that do the dirty work of the technocracy. When things get more organized, less knights will be needed and they can be dispensed, will join us. There are new names for the roles, but we've been through this before. We just do as Patrick Wood suggests and stay close to our support groups.

Mark as Spam · Posted On: 6/12/2022 8:09:30 AM
Like · Dislike

lisa550
Joined On 6/10/2021 7:23:29 AM
Add as Friend · Send Message

Dr Mercola says get out of the States . Im in Canada living in fear . Im unsound ,and cannot got on a plane . I want out of Canada Where to go ? If anyone has any thoughts the best place to be for safety

Reply · Mark as Spam · Posted On: 6/13/2022 5:58:32 PM
Like · Dislike

farmersick
Joined On 8/6/2007 8:53:55 AM
Add as Friend · Send Message

I have no idea what it will take to wake up people

Reply · Mark as Spam · Posted On: 6/12/2022 12:39:24 PM
Like · Dislike

Willyboyy
Joined On 5/10/2022 6:54:31 AM
Add as Friend · Send Message

The wise and prudent see danger a far off and seek refuge, the simple plod along and suffer.... circa 1800 B.C.

Mark as Spam · Posted On: 6/12/2022 9:06:09 AM
Like · Dislike

Johman0
Joined On 6/27/2012 1:23:13 AM
Add as Friend · Send Message

Proverbs 22:3 Also Proverbs 2:11

Mark as Spam · Posted On: 6/12/2022 11:49:39 PM
Like · Dislike

silka7
Joined On 7/11/2012 5:12:13 AM
Add as Friend · Send Message

My message here is directed to the 10% of those who still can think rationally: for decades this place has been writing and warning all world governments to no avail. We are 8.2 billion hungry locusts that we are and we are willingly destroying ourselves. The next disaster that may change the course of humanity is that a giant meteor is heading to earth and authorities know this well from the same man who brought us the spiritual material and it is not a religious dogma in fact it is the opposite because if we don't wake up to ourselves that chosen will defeat us. Why not read theyfiglhg and be ready to feel your earth move, literally. This site IS the only one that authorities try so hard to discredit, ask why is that?

Reply · Mark as Spam · Posted On: 6/12/2022 5:56:13 AM
Like · Dislike

justnieve
Joined On 1/5/2012 1:13:54 AM
Add as Friend · Send Message

People can take a pre or no, they/we may not like either of those answers but what people can't take is I don't know. The Predator$ machine likes to keep issues in the land of I Don't Know so when they 'offer their twisted solutions,' the hidden negatives, sometimes obvious negative remain unseen & the average people will be drawn to the Predator$ solution as taking any port in a storm. This is far from over, just the Fauci/Pharma Fraud is not over. A very recent clip mentioning Clayton & how he suffered Jab poison effects to be in turn labeled anti-vaxxer, scrubbed. A situation shared by many after being Jabed then being called anti-vaxxers.

As Wood notes, as people across whatever label they identify with realize something is rotten in Schwab-land, especially those in Lefty circles are catching up. Then, most lefties, is when the Predator$ Machine starts a PR Campaign labeling them as Right Wingers. Long time Lefty's, Right Wingers? Lefty's & all points in between? Proof positive the Legacy Media, Political Landscape labels mean next too, if not nothing. It's when things get impossibly hot the average person may take in new information, starts to question, because for the most part the majority are just trying to figure out how to get through the day after being physically, emotionally, mentally & spiritually beat down in every corner.

Caught in a flood a rabid wolf swam clear on a buoy with his tongue hanging out. Misery are now doing the same. With the Jab's humanity is being restructured, & also set up for a phony rigged forced upon the world legal maneuvers where the Predator$ claim ownership of genes & genetic code. They will most likely claim if you had the Jab & still long along surviving, you're owned because they own the genes developed by mandated Jabs. Take heart though because it has become obvious what the real infection is & what the source of it is. Time to cure the stink coming from Schwab-land.

Mark as Spam · Posted On: 6/12/2022 5:24:20 AM
Like · Dislike

BlueQuasilica
Joined On 1/9/2016 9:34:17 AM
Add as Friend · Send Message

Maybe I'm preaching to the choir here, but these are the REAL (free) people we're totally up against, and it's not a pretty picture to comprehend these kinds of human beings. https://youtu.be/fTfqqUHo-4 , and this one (pretty long), https://youtu.be/B9RFKxTfpo

Reply · Mark as Spam · Posted On: 6/12/2022 2:45:07 AM
Like · Dislike

stonehardor
Joined On 6/20/2008 1:05:17 PM
Add as Friend · Send Message

Thanks. Our eyes need to be opened, so the links are doing that. I think this is representative, probably, of most of those who have no empathy for the fellowman.

Mark as Spam · Posted On: 6/12/2022 3:29:22 PM
Like · Dislike

James21
Joined On 6/13/2022 11:55:51 AM
Add as Friend · Send Message

United Nations are the 8th world power that will soon be given teeth. It will be worshipped for a short time. Then it will be removed. If anyone wants to know more. Welcome

Reply · Mark as Spam · Posted On: 6/13/2022 11:58:22 AM
Like · Dislike

VickyD.
Joined On 10/4/2011 11:44:52 AM
Add as Friend · Send Message

Dearest Dr Mercola, Staff and Mercolites: Please, we have to now look at the even bigger picture! It's all predicted in the Bible. Satan is the true, big enemy behind WEF, WHO, and UN. Jesus Christ is coming again. By the way it's all happening very quickly. He's probably coming very soon. Everything descended here, together with the future terrible events, are written in God's timeline, and therefore, no human being is enabled to change it. It's a personal decision, a matter of personal choice: believe in God or not. Trust him versus anyone or anything else. Believe His Word versus anything else. Please go to bible.org/ , /gods.plan.salvation . You'll find its all clearly explained and you'll be able to do the SINGLE MOST IMPORTANT preparation we all need: getting right with God, and getting ready for the big moment: the moment we will all face death for whatever reason. God bless us all with understanding and wisdom!

Reply · Mark as Spam · Posted On: 6/13/2022 10:48:54 AM
Like · Dislike

lenana28
Joined On 6/28/2008 11:51:15 PM
Add as Friend Send Message

Loved this interview - actually love them all, but Patrick's encouragement to reach out to people as we live our lives spoke to me. Recently, while stopping in my local grocery store, I stopped to help a man find a product on this shopping list. The next aisle over he stopped to thank me and it was obvious to me that he was dealing with a lot of frustration (based on fear) in light of the recent shootings and, as I learned in conversation, the restrictions on organizations. As Patrick advised, I did have 'an answer for every man' and shared the truth about both situations and how he could be bold and not fearful.

Another shopper ever heard us and came over, at first apologizing for listening, and helped me encourage this wonderful man to stand up for what he knew (in his heart, aka 'critical thinking') was true and not be deceived by the rhetoric he is hearing. Anyway...a short incident that really was the highlight of my day, and hopefully his as well. One on one - in addition to other ways to speak up - is clearly one such way to do. Thanks for continuing to keep us up to date on the truth!

Reply Mark as Spam Posted On: 6/13/2022 9:25:34 AM
Like Dislike

popiegemlpop
Joined On 2/13/2012 3:18:26 PM
Add as Friend Send Message

The federal Care Act encouraged this human disaster by offering all US hospitals up to 39,000 dollars for each ICU patient they put on respirators, despite the fact that early on it was obvious that the respirators were a major cause of death among these unsuspecting, trusting patients. In addition, the hospitals received 12,000 dollars for each patient that was admitted to the ICU~explaining, in my opinion and others, why all federal medical bureaucracies (CDC, FDA, NIAID, NIH, etc) did all in their power to prevent life- saving early treatments. Letting patients deteriorate to the point they needed hospitalization, meant big money for all hospitals.

A growing number of hospitals are in danger of bankruptcy, and many have closed their doors, even before this "pandemic".[50] Most of these hospitals are now owned by national or international corporations, including hedge fund hospitals.[51] From Russell Blaylock: It's always about the money. Can society afford to be w/o an "adequate" number of hospitals? This is a bad root and emphasizes the importance of sick people.

Well people can destroy the entire medical system and the medical/industrial complex. Hence, the recent attacks on glutathione and NAC and the introduction of a bill limiting dosage and registering of supplements. The reality is that hospitals, despite being the #1 cause of death, can't be allowed to fail. We, the people of the US, are sick puppies and need them to save us from ourselves. We have freedom of choice to decide what state of health we want to be in and freedom to be self-indulgent.

Reply Mark as Spam Posted On: 6/13/2022 8:58:36 AM
Like Dislike

tonybird
Joined On 4/27/2021 12:11:29 PM
Add as Friend Send Message

We should not fear what is coming. No matter how much these demons of satan try to control us, and pray this is all written in God's Word, those of us who follow Jesus know Who is in control and Who will overcome. We are seeing biblically all of what is coming to bring forth control of all humanity but we have the power to resist because they cannot destroy the human spirit, especially if our spirit is aligned with and provides a home for God's Holy Spirit. The Apostle Paul says in a letter to Timothy 2 Timothy 1:1-5 Difficult Times Ahead 1 But realize this, that in the last days difficult times will come.

2 For people will be lovers of self, lovers of money, boastful, arrogant, slanderers, disobedient to parents, ungrateful, unholy, 3 unloving, irreconcilable, malicious gossips, without self-control, brutal, [a]haters of good, 4 treacherous, reckless, conceited, lovers of pleasure rather than lovers of God, 5 holding to a form of [b]godliness although they have denied its power; avoid such people as these. Jesus tells us in Matthew 24 that those who believe in Him will be persecuted and even be put to death. The book of Revelation is the roadmap to what we are seeing unfolding in our world . Biblical scholars never understood how the mark of the beast would take shape or how the antichrist would control the anti-christ at the same time, but technology has shown us just exactly this will happen.

I applaud all of those efforts to promote love and community and do believe we can be the remnant to survive the enemy. It will take all our combined skills to make this happen,but we cannot do it without Jehovah God. I implore you, believe in Him, accept Jesus as risen Lord and Savior, receive the Holy Spirit who will give you the power to overcome anything this world will throw at you. God bless us in our fight!

Reply Mark as Spam Posted On: 6/13/2022 8:11:17 AM
Like Dislike

nickg
Joined On 12/21/2021 4:40:09 PM
Add as Friend Send Message

The technocrats have been working on this for a long time – and I realized there was no way to stop them when they rolled out the SMART METERS attached to every home. But what we are facing now since covid is the army of rogue bureaucrats who really did NOT free it when Trump said he wanted to DRAIN THE SWAMP in Washington D.C. They couldn't believe that, couldn't tolerate the idea of their Swamp drained.

Reply Mark as Spam Posted On: 6/13/2022 2:06:44 AM
Like Dislike

myfreedom59
Joined On 6/13/2022 1:14:46 AM
Add as Friend Send Message

Just a correction in the Origins of Technocracy section. "Wood eventually discovered a major university archive at University of Edmonton in Alberta, where all of the leaders of the Canadian technocracy movement had contributed their papers in the '40s." This should be the University of Alberta in Edmonton.

Reply Mark as Spam Posted On: 6/13/2022 1:17:21 AM
Like Dislike

zinonius
Joined On 12/13/2020 2:36:38 AM
Add as Friend Send Message

anything "hi-tech" be it a device or software will always always have loopholes. Today we have VPN. Tomorrow something better...etc. Any 'algorithm' will have an antidote. So whatever the assholes are planning, will never work according to their will. This subject is good, as it creates the momentum going for creating ANTI globalists' technologies. Another example, de-google/ungoogl phones, and totally independent from G. smartphones, like Librem5 for example and many others. So let them plan. And we will anti-plan accordingly.

Reply Mark as Spam Posted On: 6/13/2022 12:19:12 AM
Like Dislike

nibbler2u
Joined On 6/29/2011 11:51:41 PM
Add as Friend Send Message

The concept of tribal connectivity is an important one if meeting people on a casual basis. No better a testimony if it comes from one seen as one of their own. There is a place for all things but discretion is required as one does not want to undermine the connectivity. In this I am more concentrating on rational than endeavor. To illustrate by way of the mask as an example. If a person came into a store not wearing a mask when it is required and then if challenged defended themselves with science evidence or their right as a free citizen those that wear a mask will probably react tribally automatically just as an all red T-shirt group reacts to a yellow T-shirt amongst them.

But take a situation where the person wears a mask and then exposes the science behind it and also the rational or way of thinking about it like how can something with holes 8 times bigger than the virus stop what we know as an infection through air-borne transmission or how if the virus is on the mask it now has an insulated direct access to your nose and mouth if not used correctly. This is an example of how dissect from within is tolerated by the group when tribal connectivity is in play. There is also a time when a person may not simply want to make a statement to those who live in fear to show that not wearing a mask is okay. So I have no rules but options but I would agree that staying silent is not the answer as it perpetuates conformity when conformity needs to be challenged in the absences of good sense.

Reply Mark as Spam Posted On: 6/13/2022 10:56:24 PM
Like Dislike

kcroll
Joined On 7/26/2021 2:41:00 AM
Add as Friend Send Message

The Crimea Against Humanity Tour in Tampa June 19 has now been split. Only Dr. Fleming and other guests will be at the Sunday event. Dr. Judy Mikovits, Patrick Wood and Reiner Fuellmich (sp?) will be on the panel, along with Michael Yeadon by Zoom, on SATURDAY June 18 from 1-4pm in Riverview. Tickets below. justtruthtalk.ticketleap.com/path-to-truth-conference

Reply Mark as Spam Posted On: 6/13/2022 8:08:33 PM
Like Dislike

goldenbr
Joined On 4/28/2022 11:54:26 AM
Add as Friend Send Message

THANK YOU!!!

Reply Mark as Spam Posted On: 6/13/2022 7:39:49 PM
Like Dislike

silversly
Joined On 3/6/2021 11:22:26 AM
Add as Friend Send Message

Greetings from the wild west (New Mexico). I just finished watching the interview with Patrick Wood. I loved it, and I'd like to think I'm one of the 3%... Anyway, it was dynamic, informative and I got the distinct impression he's (Mr. Wood) is a brother in Christ, and I'm grateful he is able to share the truth on your platform, Dr. Mercola! I've been listening a few years now, and this interview impacted me so much I had to write and thank you for your love for humanity! Dan

Reply Mark as Spam Posted On: 6/13/2022 6:45:58 PM
Like Dislike

anti_republicrat
Joined On 11/1/2020 6:51:05 PM
Add as Friend Send Message

It's really difficult for parents who have allowed their children to be "vaccinated". The guilt must be overwhelming, especially if there was an "adverse event."

Reply Mark as Spam Posted On: 6/13/2022 5:31:05 PM
Like Dislike

ZYYZYY
Joined On 7/5/2011 7:05:22 PM
Add as Friend Send Message

Everything points to finding like-minded community for weathering the coming storm and unfortunately, I realize that I need to relocate soon as - like many - I am isolated and know full well that my rights will not be respected here when the SHTF. Joel Skousen's book Strategic Relocation; has been helpful, and I'm wondering if others are aware of similar books or sites which offer authentic information about relocating (nothing that there are no panacaea) for hunkering down someplace where there are potentially other folk on the same wave length during the predicted hard times all of us may face during the next decade.

Reply Mark as Spam Posted On: 6/13/2022 5:24:19 PM
Like Dislike

brianallen1
Joined On 8/7/2021 10:12:38 AM
Add as Friend Send Message

IF this society lasts another decade.

Mark as Spam Posted On: 6/13/2022 5:44:07 PM
Like Dislike

MrsMarple
Joined On 1/31/2021 11:32:57 AM
Add as Friend Send Message

You are mentioning Revolutions. The French Revolution was not the doing of the people. It was planned, and executed by "people in the shadows", who manipulated some part of the masses. As an example, and there many more, agents were showing bread with green paint on it, village to village to make people believe that it was molded and therefore that the people should revolt. The purpose of the French Revolution was the Terror, 1790-1795, during which the entire intelligentsia of France was beheaded, shot or drown. This included the aristocracy, the rich merchants, the clergy with thousands of nuns and priests, the intellectuals, and many many workers, domestics and farmers.

The purpose was to completely destroy the organization and the economy of the country and to let the Freemasonry & Cie govern. The state of France today is a result of the French Revolution. The Masons and their court are much worse today than were Louis XVI and Marie-Antoinette. History always repeats itself. The Great Reset is a replay of that time, with variations according to the times. When I observe how addled people are to their cellphone and other "smart" devices, and how unhealthy and unintelligent the majority of people have become, I am not optimistic.

Reply Mark as Spam Posted On: 6/13/2022 12:56:00 PM
Like Dislike

thomas_H
Joined On 7/10/2010 1:38:54 AM
Add as Friend Send Message

Regarding "Action Plan" I add: www.truecoalitions.com/step-one. I'm in Utah where Marla Oakes is our State Treasurer and doing amazing at fighting ESG "Environmental, Social, and Governance (ESG) uses economic force to drive a political agenda through corporate America. Arguably, no one outside the Federal Government has more power, and few people outside the industry know what's going on." You can work to vote in people like that in your state and community. We have more power than you can imagine, so use it — become politically active and read at the link above to see the many things more that we can do. I'm more into preparedness than anyone I know but some things have the potential to be so extremely harsh that no preparedness will be sufficient except for a most powerful and other overlooked aspect of preparedness which is prevention. Prevent! RandallEvriver69@yahoo.com

Reply Mark as Spam Posted On: 6/13/2022 12:48:19 PM
Like Dislike

jas1613
Joined On 6/21/2011 7:34:21 AM
Add as Friend Send Message

Thank you Dr. Mercola. You are absolutely right and please talk to Johnathi Witherness and they will be only too pleased to put you in the picture and hope you find something to think about too. Much love to you and all your team!!!!! Jean (UK)

Reply Mark as Spam Posted On: 6/13/2022 12:28:18 PM
Like Dislike

nbud684
Joined On 12/30/2021 9:05:28 AM
Add as Friend Send Message

Read the book of Revelation (the last book of the Bible) & you will see that almost everything discussed is in there. One world government & a world dictator.

Reply Mark as Spam Posted On: 6/13/2022 12:24:31 PM
Like Dislike

PeterBe
Joined On 6/6/2019 7:29:52 AM
Add as Friend Send Message

To control the algorithm means to control the input. To have the system means you have no input. To engage in the system means you become a 'bot'. Decisions, decisions...

Reply Mark as Spam Posted On: 6/13/2022 12:05:58 PM
Like Dislike

spd2934
Joined On 12/11/2019 9:18:31 AM
Add as Friend Send Message

It's nice to see others who are not willing to go along with the fraud. Good advice about resisting the rule-makers. Some of these rules are not so obvious; they are hidden in plain sight and most miss them. For example, there is a trend to use plastic and upcoming is the trend toward using digital currency through smart phones. This is a good rule to violate. Use cash. Don't be trendy.

Reply Mark as Spam Posted On: 6/13/2022 10:59:21 AM
Like Dislike

PETERASTEIN
Joined On 4/12/2022 10:35:18 AM
Add as Friend Send Message

www.lifestonews.com/latest-betrayal-destroying-our-military
presentdangerblog.org/webinar-the-cop-is-transitioning-to-war-what-ar CHINA IS PREPARING TO INVADE THE U.S. BEFORE METEORS. LIKELY AT THE END OF SEPTEMBER. BECAUSE BY THEN WE WILL HAVE SHIPPED THEM ALL OUR SEASONAL GRAIN. THEIR PREPARATIONS FOR TAIWAN INVASION ARE TOO WHAT THEY NEED. PLEASE LOOK AND THEN SHARE FAR AND WIDE. GOD BLESS

Reply Mark as Spam Posted On: 6/13/2022 10:44:07 AM
Like Dislike

californiaoxman
Joined On 6/29/2010 5:13:51 PM
Add as Friend Send Message

Yes, there is someone to blame: Rothschilds. The Rothschilds are well hidden behind all kinds of entities.

Reply Mark as Spam Posted On: 6/13/2022 9:17:58 AM
Like Dislike

PaulVonharnish
Joined On 12/17/2015 11:30:49 AM
Add as Friend Send Message

There have been thousands of such articles published the last two years, and thousands more published the last 110 years. The Federal Reserve system introduced a financial consolidation of incorporated and syndicated banking and insurance "services". None of these money toasted a "new" world order could have occurred without the implied consent of global populations and globalized Maritime trade. The "great reset" plan contains all financial formula and operative moves that independent banking and sovereign governance could utilize against the corporate state. The corporate charters of the United Nations - including all international banking cartels such as the Bank for International Settlements - etc. need to be Revoked, the assets seized, and property infrastructures confiscated. The principal operatives should be executed for crimes against humanity, period. All the rest of the fear and loathing babble is nonsense.

Reply Mark as Spam Posted On: 6/13/2022 9:17:17 AM
Like Dislike

realrose
Joined On 11/10/2011 8:59:01 AM
Add as Friend Send Message

Hi Paul - Do you have an article series or series of links on this?

Mark as Spam Posted On: 6/10/2020 10:55:25 AM
Like Dislike

bh27910
Joined On 6/10/2013 5:38:22 PM
Add as Friend Send Message

Thanks Paul - IMHO everyone needs a mental frame work for "The Powers That Be." One starting point - The Crown Empire and the City of London Corporation. wakeup-world.com/2013/11/05/the-crown-empire-and-the-city-of-london-co...

Mark as Spam Posted On: 6/10/2020 12:54:09 PM
Like Dislike

AllanMacRae
Joined On 6/23/2013 6:48:30 AM
Add as Friend Send Message

FACT 1: The Covid-19 lockdowns and masking were never justified - as proved by Sweden. As I published on 27March2020, all we needed to do was over-protect the very elderly and infirm and get everyone else back to work and school. Six months later the experts published the exact same recommendations in the Great Barrington Declaration. FACT 2: To 1July2020 there was NO increase in Total Deaths in Alberta or Canada above the trend line of the previous six years and average age of Covid-19 deaths in Alberta was 82 - that means there was NO REAL PANDEMIC! Actual USA deaths FROM Covid-19 were exaggerated - more than 93% were actually deaths WITH a positive PCR test, but the cause of death was NOT Covid-19!

Total Deaths did increase in the USA because of the harmful treatments applied by USA health care - those Excess Deaths were avoidable - did not have them in Canada! FACT 3: The entire Covid-19 worldwide false narrative was a way to sell costly , toxic and ineffective "vaccines" and to exert total dictatorial control over us all. It was led by Trudeau's masters at the World Economic Forum and the uber-corrupt World Health Organization. The toxic Covid-19 "vaccines" will destroy many more people worldwide than the Covid-19 virus and probably already have.

I warned our politicians to NOT deploy these toxic Covid-19 "vaccines" on 8Jan2021 - many vaccine-caused deaths and injuries could have been prevented. FACT 4: Told you so, 26 months ago, on 27March 2020. I recognized the Covid-19 scam and published on that day. SCIENTIFIC COMPETENCE THAT ABLEY TO CORRECTLY PREDICT! Update 13May2022 https://cornerpostforum.net "The ability to correctly predict is the best objective measure of scientific and technical competence." Regards, Allan MacRae, Calgary energy-experts-international.com

Reply Mark as Spam Posted On: 6/13/2020 9:06:43 AM
Like Dislike

brianallen1
Joined On 6/7/2021 10:12:38 AM
Add as Friend Send Message

Geo, I wonder if Daddy Bush attended Agenda 21? That was the year he proclaimed "...to usher in a New World Order, and there WILL be one".

Reply Mark as Spam Posted On: 6/13/2020 8:21:26 AM
Like Dislike

indivdjmnsf
Joined On 11/19/2011 5:36:57 PM
Add as Friend Send Message

Here's an interesting article about Howard Scott and the roots of Technocracy in Canada:
www.canadianhistoryonline.ca/canadian-historyonline-exact-not-now-2005/ . Shown at the very end of this article, is the following: Technocracy Inc. website: technocracy.org Truly Bizarre...

Reply Mark as Spam Posted On: 6/13/2020 7:30:56 AM
Like Dislike

Fredo971
Joined On 6/13/2022 1:33:31 AM
Add as Friend Send Message

Doctor Mercola's comments are very valued. Thanks

Reply Mark as Spam Posted On: 6/13/2020 1:35:55 AM
Like Dislike

Fredo971
Joined On 6/13/2022 1:33:31 AM
Add as Friend Send Message

Thanks to Doctor Mercola for exposing the true agenda!!

Reply Mark as Spam Posted On: 6/12/2020 1:34:52 AM
Like Dislike

kkz35696
Joined On 7/22/2013 8:58:06 AM
Add as Friend Send Message

Is anyone cashing out their 401k and buying gold?

Reply Mark as Spam Posted On: 6/12/2020 9:37:02 AM
Like Dislike

rwalrose
Joined On 11/15/2011 8:59:01 AM
Add as Friend Send Message

Too late to be purchasing gold. please do yer homework!

Mark as Spam Posted On: 6/10/2020 10:15:58 AM
Like Dislike

stix101
Joined On 7/10/2010 6:30:32 PM
Add as Friend Send Message

Never too late to buy gold & silver. www.bmchgold.com/non-paul-on-gold

Mark as Spam Posted On: 6/10/2020 11:50:16 AM
Like Dislike

tallulah3
Joined On 6/21/2011 9:26:59 AM
Add as Friend Send Message

Thanks Orla

Mark as Spam Posted On: 6/10/2020 1:55:27 PM
Like Dislike

stix101
Joined On 7/10/2010 6:30:32 PM
Add as Friend Send Message

realrose, I think you are putting out some strange comments. I have invested in gold since 2010 and kept an eye on gold going up and down. Recent low was in 2015 with Canadian Dollar, and coins selling at $1,063.00 an ounce. Gold currently at $1,870.00 an ounce. Gold has been in the $1,800 to $1,900 an ounce. 5,000 years ago gold was valuable and 5,000 years into the future I would not hesitate to say gold will still be valuable.
goldprice.org/gold-price-charts/20-year-gold-price-history-in-us-dolla...

Mark as Spam Posted On: 6/12/2020 3:33:54 PM
Like Dislike

rwalrose
Joined On 11/15/2011 8:59:01 AM
Add as Friend Send Message

Yeah, its strange! IN Orla, Read the last paragraph of this article.
finance.yahoo.com/news/energy-precious-metals-weekly-review-050934869. . . and watch your gas prices in CAI 2010 - You got it at a good time. So you should advise someone to jump in now when gold may be topping out? We are staring down a major market correction, when that may happen is anyone's guess. Find talking heads are predicting this coming, over and over during these early weeks of June. Truly strange that few are aware of what may occur sometime soon, G1 or thereabouts.

Mark as Spam Posted On: 6/12/2020 4:04:32 PM
Like Dislike

stix101
Joined On 7/10/2010 6:30:32 PM
Add as Friend Send Message

realrose, whoa, can't believe you would link Yahoo. I would not read a Yahoo news report and absolutely would not read a Yahoo/finance article. Top price for gold is up there where it belongs. It wasn't that long ago it was at $1,991.00 an ounce. Invest for the long run not to beat the system on a weekly basis. Read and follow best articles at Kitco for precious metals information. https://www.kitco.com BTW A tank of California gas lasts me for two months.

Mark as Spam Posted On: 6/12/2020 8:27:36 PM
Like Dislike

Robert from Alberta Canada
Joined On 1/6/2007 6:51:17 AM
Add as Friend Send Message

Vaccines are making people NEUROLOGICALLY NUMB! HIM! www.brighteon.com/...fbmport Lots of interesting news. https://organfarmnetg.com/ EXCLUSIVE: Shocking microscopic photos of blood clots extracted from those who "suddenly died" of SADS (from poisoned blood turning into strings meat within their veins) crystalline structures, nanowires, chally particles and fibrous structures (try to imagine the walking dead are waking up to the reality just now while also being shown pictures of what their insides look like now...both their blood slowly turning into strings meat inside their veins - while also realizing that meat don't flow too good) expect that nobody could possibly really imagine it unless they were actually experiencing it... I would imagine! https://www.naturalnews.com/ 2022-06-12-blood-clots-microscopy-suddenly-died.html :) https://www.naturalnews.com/

Reply Mark as Spam Posted On: 6/13/2020 7:31:30 PM
Like Dislike

Robert from Alberta Canada
Joined On 1/6/2007 6:51:17 AM
Add as Friend Send Message

Ice Age Eugenics and Techno-Psycho-Biowarfare Nonfiction | | "We have madness here. Despite being blessed with an abundance of coal, gas and uranium, the east coast of Australia is running out of electricity. Years of demonizing fossil fuels and investing in unreliables have come back to bite us." Eugenics isn't madness when it's conducted by the hyperame ownthers. https://electronova.net/ argentinas-coldest autumn-since 1976 bitcoards sweep tasmania-new zealands-best-jow-snow! | | https://psyhip.com/3-ways/ The Earth's Climate Variability Harald Frederick 28/04/2022 Upcoming climate variations have a computed modern temperature maximum at the year 2025 and a computed deep minimum at the year 2070.

Interference between solar- lunar temperature cycles of 223 years, 2142 years, and 4,400 years and a lunar-forced temperature cycle of 445 years reveals that "The [current] Little Ice Age" covers a total period of 820 years from 1320 to 2150 A.D. and an upcoming temporary [South cooled climate period from 2070 to 2150. www.climatecycle.net/...Ozon Besides Jung, are there any modern examples of hyperparanoia? Those who escaped from Plato's cave of shadows were reluctant to crawl back down and resolve themselves in the affairs of man, and most hyperpsane people, rather than courting the limelight, might prefer to hide out in their back gardens.

Like Patrick Wood www.technocracy.news/wood-mercola-its-crucial-to-understand-what-were-... becoming hyperpsane. www.technocracy.news/patrick-wood-withdraws-from-the-crimes-against-hu... | | (bbc.org/sites/default/files/styles/article_image/public/winter.jpg?i). Very sincerely thank you Patrick Wood and Dr. Mercola for all that you guys have done for decades already. Cheers. https://electronova.net/

Mark as Spam Posted On: 6/13/2020 3:34:29 AM
Like Dislike

crevco
Joined On 10/24/2011 11:17:50 AM
Add as Friend Send Message

Clayton didn't get Covid IN SPITE OF the vax. Like everyone else, he got Covid BECAUSE of the vax!!

Reply Mark as Spam Posted On: 6/13/2020 9:10:33 AM
Like Dislike

Palazzolo
Joined On 1/18/2010 9:02:36 PM
Add as Friend Send Message

How about that taxpayer funded "human genome project". Talk about unwittingly paying ones executioner, right?

Reply Mark as Spam Posted On: 6/13/2020 8:34:25 AM
Like Dislike

MoMac46
Joined On 8/28/2009 3:34:55 PM
Add as Friend Send Message

Bedbug2 - Thank you for your information which I will keep in mind if I get shingles. Our NHS (UK National Health Service) just sent me the appointment to get the shingles vax. I haven't got shingles and haven't been ever a doctor for 3 years so but because its for the age group 70 -79 - they just expect you to do what the want and get injected. I rely on natural choices like your advice. Dorobee thank you for your message - you are doing marvellously keep it up.

Reply Mark as Spam Posted On: 6/13/2020 4:14:59 PM
Like Dislike

RickVind
Joined On 9/20/2011 1:56:55 PM
Add as Friend Send Message

Does that mean the Mercola Market is going to offer survival gear and emergency products soon? Like Certified Organic dried foods in buckets and such? Thanks

Reply Mark as Spam Posted On: 6/13/2020 2:40:17 PM
Like Dislike

MrsMarple
Joined On 7/31/2011 11:02:57 AM
Add as Friend Send Message

Dr Mercola, you mentioned getting out of the US. I would agree, but where to go? I am from Western Europe, I moved to the US many years ago. Tried to live in South America. Most of it is much worse than the US, in matter of violence, personal attacks, rapes, insecurities of all kinds, essentially due to massive immigration. Western Europe is very impoverished. The middle-class has been wiped, the countries are over-populated. People live on the top of each other. WIFI and frequencies towers of all kinds are inescapable. In the US, we have space, wilderness, and weapons. In most of South America, you will always be a gringo. You turn your back and your belongings disappear. Crime is out of control. Unless one can afford some island somewhere where the weather is fine, and can own and fly a private plane, it is not that easy to leave the US.

Reply Mark as Spam Posted On: 6/13/2020 2:31:24 PM
Like Dislike

fromsealoshinigesa
Joined On 3/17/2021 2:40:06 PM
Add as Friend Send Message

Be very careful wherever you get a vaccine of any kind. They are now using lipid nano particles in other vaccines. Lipid nano particles are toxic. They are cationic (positively charged). With multiple doses, the effect is not unlike that of ionizing radiation. They are also combining vaccines (fluxions). Ask questions before you allow yourself to be injected with anything.

Reply Mark as Spam Posted On: 6/13/2020 10:56:00 AM
Like Dislike

tallulah3
Joined On 6/21/2011 9:26:59 AM
Add as Friend Send Message

I hate needles, always have. I won't be getting any injections

Mark as Spam Posted On: 6/10/2020 11:00:59 AM
Like Dislike

bar1272
Joined On 5/6/2019 11:00:26 PM
Add as Friend Send Message

Thank you fromseasidelovingyes. My Father received a "flu" shot from the VA last October. Since my Father received all of his medical care from the VA and have access to his records, I looked up the "flu" vaccine he was given and the description included the word "Adjuvant", which it never had before with previous flu vaccines. I emailed his PCP and was told the adjuvant was "MF59" and was "safe" and sent me the CDC website. After doing my own research, I found out MF59 was the same adjuvant which was linked to the cause of the Gulf War Syndrome, given to military personal without their knowledge when they received the anthrax vaccine. Unless you have specific knowledge of what is in anything you put in your body, buyer beware.

Mark as Spam · Posted On: 6/12/2022 3:27:25 PM

Like · Dislike

---

brianallen1

Joined On 6/7/2021 10:12:38 AM

Add as Friend · Send Message

The only drug I put in my body is pure aspirin or willow bark tea. Never have or will take a pharmaceutical or injection. God designed my body to heal itself. Sometimes I use a natural cure to speed up recovery. Why would I put toxins in my body to heal? Last time I had a family physician was in the 1960s. An organic apple a day does keep the doctor away.

Mark as Spam · Posted On: 6/12/2022 7:05:18 PM

Like · Dislike

Cadville2

Joined On 4/6/2017 11:44:23 PM

Add as Friend · Send Message

Great article and agree with all of it, but if I could make one correction. I live in Edmonton Alberta and there is no such place as the "University of Alberta". I think what the author meant to write was "the University of Alberta, located in Edmonton Alberta". Just thought I would throw that out there in case someone else was planning on following up with those documents.

Reply · Mark as Spam · Posted On: 6/12/2022 10:21:22 AM

Like · Dislike

---

carolann1019

Joined On 10/8/2018 9:43:57 AM

Add as Friend · Send Message

Subscribe to the blaze and watch Glenn Beck ! You can watch old shows, He knew this long ago.. He talked about the great reset long ago.. Support him and learn. He has a line up of people that know what's going on ! He has a book out too called the great reset by Glenn Beck . I think you do need to be personally effected to understand or get what's coming. Gas will be 8 dollars by August They are destroying our Country quickly now as they are pushing drug queens on our children . This world has gone nuts ! Food shortages, black outs by fall most likely. Food shortages for sure ! You will been nothing from the main stream media news. They pushed Russia,Russia, Russia. Dr Mercola reach out to Glenn Beck please you too Patrick M Wood . Glenbeck.com Thetblaze.com Thank you

Reply · Mark as Spam · Posted On: 6/12/2022 8:00:31 AM

Like · Dislike

---

tallulah3

Joined On 4/21/2021 9:26:59 AM

Add as Friend · Send Message

We are now living in a clown world

Mark as Spam · Posted On: 6/12/2022 9:13:12 AM

Like · Dislike

MMaster

Joined On 6/14/2021 1:37:23 AM

Add as Friend · Send Message

"Americans can't have 500,000 people in the street protesting anything, that doesn't happen here. " Believe it or not, this is actually false. There has been a gathering of hundreds of thousands every year or so year January 22 to protest abortion, in Washington, DC, along with other gatherings in other cities. This has been going on for nearly a half century. And the media don't talk about it, which is why you don't know about it. But in more recent years, except for 2021, the number in Washington alone has exceeded 500,000.

Reply · Mark as Spam · Posted On: 6/12/2022 10:46:37 PM

Like · Dislike

---

sam5129

Joined On 6/16/2021 4:10:10 PM

Add as Friend · Send Message

Substack authors worth your time: Jessica Rose, PhD, and Walter Chesnut (not cher*Pmd). Looking at prions and amyloids causing the fibrous clots in the people who have been inoculated with the bioweapon. Cvny Pyarelkooper has done a tremendous amount of work graphing out the damages: lowball info.

Reply · Mark as Spam · Posted On: 6/12/2022 10:25:21 PM

Like · Dislike

JERSEYTONY

Joined On 11/14/2021 1:09:46 PM

Add as Friend · Send Message

DR MOKS SHOUT PROOF that the phony Science gya Fauci's NIH APPROVED IVERMECTIN for Covid BUT the Evil Criminal Big Pharm MAFIA twice the FDA and CDC said NO and called it just a horse dejavormer! The wonder drug Ivermectin would have saved over 80% of deaths and injuries! WHY the Fake Media Never reported this?
www.bitchute.com/embed/Cqq0ZGKuRBb1/?feature=oembed&t*secret=ck47fk.lwgLC

Reply · Mark as Spam · Posted On: 6/12/2022 7:27:13 PM

Like · Dislike

---

scottsevin

Joined On 8/15/2011 11:39:57 AM

Add as Friend · Send Message

terrell33.com

Reply · Mark as Spam · Posted On: 6/12/2022 2:56:28 PM

Like · Dislike

Kennedyclan

Joined On 3/23/2021 5:40:06 AM

Add as Friend · Send Message

100percentfedup.com/justin-timberx-face-paralyzed-after-being-diagnose...

Reply · Mark as Spam · Posted On: 6/12/2022 12:59:46 PM

Like · Dislike

Kennedyclan

Joined On 3/23/2021 5:40:06 AM

Add as Friend · Send Message

The pox conspiracy omalpox, chicken pox, shingles are from the chicken pox infection Ramsay Hunt Syndrome is related to shingles which is related to chicken pox monkey pox cow pox Yes they are pushing the vaccine for Ramsay Hunt Syndrome probably the same as the Shingles vaccine

Reply · Mark as Spam · Posted On: 6/12/2022 12:29:03 PM

Like · Dislike

---

karlspid

Joined On 6/16/2008 5:09:56 PM

Add as Friend · Send Message

100percentfedup.com/justin-timberx-face-paralyzed-after-being-diagnose...

Mark as Spam · Posted On: 6/10/2022 4:47:21 PM

Like · Dislike

---

ron2717

Joined On 9/13/2017 12:29:35 PM

Add as Friend · Send Message

Looks like the quoted text from Patrick above that has "USAID" should be revised to "UNCEIS", United Nations Conference on Environment and Development. nobull.org/.../?TrackFeedback=1994.pdf

Reply · Mark as Spam · Posted On: 6/13/2022 12:27:38 PM

Like · Dislike

---

jdarnell64

Joined On 12/24/2009 9:40:21 AM

Add as Friend · Send Message

Here's the link: www.ncbi.nlm.nih.gov/.../PMC9062929/

Mark as Spam · Posted On: 6/12/2022 3:40:30 AM

Like · Dislike

Jackanni

Joined On 4/4/2009 8:32:35 AM

Add as Friend · Send Message

Wow. I can't believe that this article appeared on a government website. Thanks for sharing the link, Almond, and thanks for suggesting to look on the government site, wendyb.

Mark as Spam · Posted On: 6/10/2022 4:10:43 AM

Like · Dislike

---

wendyb.

Joined On 4/27/2011 5:43:34 PM

Add as Friend · Send Message

I'M IN SHOCK! Just google the NIH government site. When you're there, type in, covid-19 the truth'. The shock is that they're really telling the truth!

Reply · Mark as Spam · Posted On: 6/12/2022 2:55:23 AM

Like · Dislike

Almond

Joined On 2/26/2008 4:23:33 PM

Add as Friend · Send Message

Here's the link: www.ncbi.nlm.nih.gov/.../PMC9062929/

Mark as Spam · Posted On: 6/12/2022 2:40:50 AM

Like · Dislike

Jackanni

Joined On 4/4/2009 8:32:35 AM

Add as Friend · Send Message

Wow. I can't believe that this article appeared on a government website. Thanks for sharing the link, Almond, and thanks for suggesting to look on the government site, wendyb.

Mark as Spam · Posted On: 6/10/2022 4:10:43 AM

Like · Dislike

Randyfast

Joined On 5/6/2010 8:42:42 PM

Add as Friend · Send Message

WOW! Great find, Wendy! I just found a lot more material for my library...I just need to find the time! Dr. Russell Blaylock is a good start. He's been talking about neurotoxins/excitotoxins for decades "The Dumbing Down Of Society"!

Mark as Spam · Posted On: 6/10/2022 5:58:29 AM

Like · Dislike

---

e_g5680

Joined On 11/16/2014 1:22:46 AM

Add as Friend · Send Message

Wendy, I'm also in shock. I can't believe the whole world is going along with this! I'm also in shock when talking to people they don't know about chemtrails. How has this been allowed to happen? People, in general, I guess, are so busy at their jobs, caring for their kids that they simply don't have time to read/research all the data. They just watch their local news stations or CNN. Many years ago I used to enjoy CNN, not anymore. I am also flabbergasted that said agencies are not recommending vitamins/minerals etc to improve our immune systems, in fact it seems as if they are purposefully neglecting to give out this info. Furthermore, governments have no inclination of promoting organic foods, and in fact seem to think it's ok to continue spraying food with hazardous poisons. Guess in the US, many 3-letter agencies get financial benefits by following the orders from pharma companies. A very sad and dangerous state of affairs.

Mark as Spam · Posted On: 6/12/2022 6:04:29 AM

Like · Dislike

---

dimotrydon

Joined On 12/13/2021 7:37:01 AM

Add as Friend · Send Message

This is really stunning!

Mark as Spam · Posted On: 6/12/2022 6:50:28 AM

Like · Dislike

---

bh27915

Joined On 6/26/2021 5:38:22 PM

Add as Friend · Send Message

Wow - transparency and full disclosure! Someone screwed up!

Mark as Spam · Posted On: 6/10/2022 8:09:05 AM

Like · Dislike

---

imaginal110

Joined On 6/26/2010 9:16:52 AM

Add as Friend · Send Message

I imagine it slipped through and will disappear shortly

Mark as Spam · Posted On: 6/10/2022 8:51:08 AM

Like · Dislike

---

realrose

Joined On 11/10/2011 8:39:01 AM

Add as Friend · Send Message

No, article's been posted there for a while. Appeared on the NIH website not long after same early 2022 article was posted on CDC's website.

Mark as Spam · Posted On: 6/10/2022 8:46:45 AM

Like · Dislike

Jeremiah.8

Joined On 5/31/2022 10:37:58 AM

Add as Friend · Send Message

"We just can't throw up our hands and say there's no point trying, I'm going to go home and get drunk." This will be a challenge. Every time a fully loaded dump truck drives by, I tinker with the thought of stepping into the road.

Reply · Mark as Spam · Posted On: 6/13/2022 2:47:53 PM

Like · Dislike

Smiller23

Joined On 1/5/2011 10:13:34 PM

Add as Friend · Send Message

Jeremiah .8 - get some help with those feelings, but please don't give up. There are so few of us (awakened) and we are needed.

Mark as Spam · Posted On: 6/13/2022 5:28:16 PM

Like · Dislike

Sarasota2021

Joined On 11/23/2021 6:18:42 AM

Add as Friend · Send Message

When in Tampa and where? Would like to attend.

Reply · Mark as Spam · Posted On: 6/13/2022 2:03:21 PM

Like · Dislike

---

otis101

Joined On 7/19/2010 6:30:35 PM

Add as Friend · Send Message

Tampa, June 19th. Buy tickets see link. crimesagainsthumanityfour.com/tickets-usa Tampa, FL $69.00 $288.00 Crimes Against Humanity Tour - 19 June 2022 Youkey Theater, RP Funding Center, 701 W Lime St, Lakeland, Florida, 33815. Registration begins at 8:30am. Crimes Against Humanity seminar begins at 10am. Please provide your current email address as the e-ticket will be sent to you by email. Payments processed securely via PayPal. Scroll down for ticket details and information on how to book! Ms. Seating image is not an accurate depiction of actual venue layout.

Mark as Spam · Posted On: 6/12/2022 3:55:14 PM

Like · Dislike

---

matt1933

Joined On 5/12/2011 6:23:28 AM

Add as Friend · Send Message

THE PART THAT IS MISSING FROM INTERVIEW... THE SCAN DEMIC IS A JOINT WORLD WAR ON AMERICA ALONE! YES, WORLD

GOVERNMENTS ARE ALL CORRUPT,AND THE POWERS IN IT ONE WORLD POWER,BUT MOST COUNTRIES WERE ON BOARD WITH THIS LONG AGO WHILE THE UNITED STATES HAS A CONSTITUTION THAT KEPT THIS TRANSITION AT BAY.. THE WORLD HEALTH ORG BEFORE THE PANDEMIC STARTED EVEN DECLARED THE US AS THE PRIMARY BATTLE GROUND. WE HAVE BEEN TRAVELING DURING THE ENTIRE SCAM CRISIS AND THERE IS A FOCUS ON AMERICA,WHICH IS NOT THE WORLD,WITH PEOPLE COMPLY WITH SOCIAL DISTANCING, MASKS, ETC....

WHILE EVERYONE ELSE HAS BEEN SEEN WITHOUT MASKS, WITHOUT COMPLYING, LOCAL BUSINESS ARE WITHOUT COVID-SIGNAGE UNTIL AN AMERICAN TOURIST VISITS THE ESTABLISHMENT A FEW TIMES THEN THE SIGNS AND PROTOCOLS GO INTO PLACE. MEANWHILE YOU HAVE POSTING HERE AND ELSEWHERE FROM THE ZIONIST(EU,UK, IRE, FRANCE, GERM, GREECE) ETC... CLAIMING TO BE GOING THROUGH THE SAME SITUATION AS AMERICANS ARE, BUT THEY ARE NOT! PEOPLE FROM EUROPE ARE ACTORS/SOLDIERS GAINING YOUR TRUST WHILE THEY MODIFY THEIR MAIN PLANS BASED UPON YOUR FEEDBACK AS THEY HELP DISMANTLE YOUR WAY OF LIFE.

HUGE DECEPTION. NOT THE WAY THIS WAS THINK IT IS. FRANCE AND UK FAVOR SHARIA LAW, FRANCE AND GERM HATE OUR WAY OF LIFE AND YET WE ARE ALL LOOKING TO OUR GOOD FRIENDS OVER SEAS FOR HELP.. GERMANY IS AT WAR WITH THE WEST AND THEY SEE MASKS MANDATES AS MUZZLING THE GREAT BEAR. THE BEAR, WHICH IS A SYMBOL FOR THE WEST. THE UK SPREADS HATE FOR THE US, IT'S LOST COLONIES. IRELAND SHARES THE SAME NEGATIVE VIEWS OF THE US WITH IT'S NEIGHBORS DIRECT FROM THEIR PARLIAMENT. FOREIGNERS YOU TRUST FROM DIVERSEAS HATE YOU AND THINK AMERICA IS A JOKE.

Reply · Mark as Spam · Posted On: 6/12/2022 8:44:23 AM

Like · Dislike

WHOA

clones
Joined On 6/20/2021 12:14:56 PM
Add as Friend · Send Message

Bombs can be devastating, that said we've been told the half life radiation of nuclear bombs is 10000 years but that's has never been a time that there hasn't been life in Hiroshima or Nagasaki. Another layer of fear porn.

Reply · Mark as Spam · Posted On: 6/13/2022 11:13:41 AM

Like · Dislike

---

brianallen1
Joined On 6/17/2021 10:12:38 AM
Add as Friend · Send Message

Those were fire bombs. You couldn't have life and rebuilding a few years after an atom bomb exploded.

Mark as Spam · Posted On: 6/13/2022 6:58:41 PM

Like · Dislike

Rayther4th
Joined On 7/16/2013 8:10:52 AM
Add as Friend · Send Message

Once again, the answers to what is coming can be found within the pages of the Bible. I've been talking about some of the same things for years now, with hardly a response from anyone, except occasional criticism from people who clearly don't believe what the Bible reveals. It's time everyone starts paying attention. Daniel 2:43 is the prophetic verse that explains exactly what the last empire on earth will be before Christ returns to set up His kingdom. ~~~~~~~~~~~~~~~~~~~~~~ And whereas thou sawest iron mixed with miry clay, they shall mingle themselves with the seed of men: but they shall not cleave one to another, even as iron is not mixed with clay. Daniel 2:43 Here's what it means.

And whereas thou sawest nanotechnology mixed with human beings, fallen angels/nephilim will mingle themselves with the dna of men. This is what Mms jabs were designed to do. After your dna, and introduce nanotechnology into your body. They also include the name of Lucifer in each shot, with the ingredient Luciferase. I've been warning about this for years!! The Bible clearly shows a few other things that this article fails to mention. For one, the entity behind all of us is indeed identified as the whore of Babylon, which is proven in Revelation 17, by he Vatican City. Rome. It specifically says that she is Riding this beast.

Controlling, if it is a reason point your finger towards Rome!! All roads lead to Rome! Revelation 17 identifies her, and then Revelation 18 reveals her destruction. One of the final verses in 18 is key. And the light of a candle shall shine no more at all in thee; and the voice of the bridegroom and his bride shall be heard no more at all in thee: for thy merchants were the great men of the earth; for by thy sorceries were all nations deceived. Revelation 18:23 - Sorceries is the above verse is Strong's G5331- Pharmakeia- which clearly indicates the pharmaceutical industry. Vaccines anyone?!!! I challenge anyone to prove me wrong!!

Reply · Mark as Spam · Posted On: 6/13/2022 8:40:29 AM

Like · Dislike

BILLANDLAURENVERZION.NET
Joined On 6/13/2021 4:31:02 PM
Add as Friend · Send Message

Rayther4th, you are correct, You have explained it well. History as well, points to Rome as the instigator of all we are seeing and experiencing. In 1535, Loyola started his band of men to protect the papacy from the assault of the Protestant Reformation. It was called the Counter Reformation which has been ongoing since then. There is ample proof of this being the source of all strife , all wars and all chaos on this planet since then. Before that time, the papacy ruled the Dark Ages with almost no opposition and it devoured the whole world.

[Revelation 13:7] Edmond Paris is a good one to read regarding all the wars [modern] because Jack Chick pub. kept one of his books in print. Most others are gone now. Anyway, when you put the bible together with history, you can connect the dots easily and then when you see what has happened politically it all makes sense. The battle of Armageddon is still to be played out as we endure with patience the pouring out of the vials of plagues set on those who are doing these evil, wicked acts against God. They have been given over to their evil minds (Romans 2 Thessalonians 2.

There is so much that could be said about this. I just hope people will desire to know God and find the truth about the antichrist popes which were revealed to all Christians at the Protestant Reformation. In fact, the attacks on WHITE's now stem from the revenge the papacy has on white Protestants from back then. The vatican never stops with their revenge, look at Serbia, Russia! There is way too much to say. Study to make yourself approved.....the bible. The only TRUTH we have. Everything else is a lie.

Mark as Spam · Posted On: 6/13/2022 7:52:14 AM

Like · Dislike

---

tallulah3
Joined On 6/21/2021 9:26:59 AM
Add as Friend · Send Message

I believe

Mark as Spam · Posted On: 6/13/2022 9:14:54 AM

Like · Dislike

---

brianallen1
Joined On 6/17/2021 10:12:38 AM
Add as Friend · Send Message

Thank you Ray. Very clear.

Mark as Spam · Posted On: 6/13/2022 9:30:06 AM

Like · Dislike

---

pjmann
Joined On 6/13/2013 9:55:11 AM
Add as Friend · Send Message

Good to be forewarned about the perils ahead. we still need to be aware of the climate though. Even if some people might want to use the climate concerns for political or other aims doesn't mean that we shouldn't be concerned. Things like the draughts and wild fires in eg California and deadly heatwaves in India, Dubai etc recently. The projections of more weather extremes and melting ice seem to be happening also. Of course some predictions will have been too alarmist and some too conservative before, thats what happens when there is so much research going on, but the trends seem worrying still .

I've been reading your health advice for decades and really appreciate it. I've learned a lot of useful info. As it seems likely there will be a lot more heatwaves in the coming months I wonder if you will be able to publish advice on supplements that could help, you recent research on salt was useful and something to bear in mind (I have the pink salt now, thanks for the tip!) but wonder about any other things that should be taken? TU

Reply · Mark as Spam · Posted On: 6/13/2022 5:51:59 AM

Like · Dislike

Arlen1
Joined On 6/1/2020 1:45:38 PM
Add as Friend · Send Message

The ice has been melting ever since the peak of the last ice age. "Climate Change" and "Global Warming" are catch frases (political spin) for "Global THARMS". It has been happening for over 100,000 years and will continue to happen until we reach an equilibrium. You can assume the entire planet will be above freezing when that happens. There's nothing you can do to stop that.

Mark as Spam · Posted On: 6/13/2022 5:11:45 PM

Like · Dislike

---

matt1933
Joined On 6/7/2021 8:23:28 AM
Add as Friend · Send Message

I TRULY FEEL SORRY FOR THOSE WHO HAVE ENOUGH GOOD SENSE TO SEE WHAT'S GOING ON, BUT RELY ONLY ON THEIR OWN UNDERSTANDING FOR DEALING WITH THE UGLY TRUTHS. KNOWLEDGE WITHOUT KNOWING GOD (YHWH) IS USELESS, VOID OF WISDOM

Reply · Mark as Spam · Posted On: 6/13/2022 12:08:59 PM

Like · Dislike

---

matt1933
Joined On 6/7/2021 8:23:28 AM
Add as Friend · Send Message

UKRAINE WAR STAGED, MEANT TO DRAIN AMERICA OF IT'S WEALTH.

Reply · Mark as Spam · Posted On: 6/13/2022 12:00:25 PM

Like · Dislike

---

mrnobb
Joined On 6/15/2011 2:41:18 PM
Add as Friend · Send Message

Oh course its a "Stage Act"..... Just Another "Bouncingball" for millions to think about and be concerned with and Keep Minds and Eyes ON.(..... while 5G is progressing ahead of schedule, and soon comes "The Great Culling"

Mark as Spam · Posted On: 6/12/2022 12:25:46 PM

Like · Dislike

Martix
Joined On 10/19/2007 4:48:18 AM
Add as Friend · Send Message

Beware the "Pendulum of the wrecking ball !!!!!

Mark as Spam · Posted On: 6/12/2022 7:44:25 PM

Like · Dislike

Lee1941
Joined On 1/4/2010 12:34:24 PM
Add as Friend · Send Message

I am a retired Clinical Hypnotherapist, and a Bible believing Christian. I believe this entire is spot on. The Book of Revelation prophesies all this. The prophecy of a One World Religion is no longer a prophecy; it is here. The Roman Catholic Church, Pope Francis, signed an agreement with Islam, I believe it was in 2019. You can read it in the internet. It is an agreement to work together. Jesus is not acknowledged in the document. Three magnificent buildings have been constructed in Dubai close together on the same premises.

The rules for activity therein have been established. You can read them on the internet. The Catholic Pope has publicly stated one does not have to believe in Jesus for salvation. The three buildings are for (1) Roman Catholicism, with many Protestant leaders involved, (2) Islam, and (3) Judaism, all of the Abrahmic religions. The label "Cristian" has been established. So, along with the Great Reset/One World Government on the way, the One World Religion movement and The Emergent Church now here in its infancy and the heretical corruptions in so many Christian churches, much of the prophecy of Revelation is no longer prophecy.

Non believers may well ridicule what I just shared, but even the non-believer has to ask, "How did the Book of Revelation written just 60 years after Jesus died of this?" Oh, as a Clinical Hypnotherapist I see clearly the art of hypnosis being practiced by our media, our internet, our government, and many corporations with great skill.

Reply · Mark as Spam · Posted On: 6/13/2022 8:37:38 PM

Like · Dislike

---

swabiengmail.com
Joined On 4/7/2021 1:42:54 PM
Add as Friend · Send Message

Calm down! They are up against a world of f**** and they will fail miserably, they already are! They' ve ultimately as important it is not even funny. It is so much better to control people than to resist said control. People have had enough of their **** It is time to go pack and tell them to **** the **** off. This Dynamic has existed throughout all of human history to one degree or another. This is just the latest pathetic attempt to control the multitudes. **** them!

Reply · Mark as Spam · Posted On: 6/12/2022 7:26:07 PM

Like · Dislike

---

dfarrich
Joined On 3/28/2014 1:46:04 AM
Add as Friend · Send Message

I'd love to give Gates the power he needs - all 2YKV of it. :) This is all written in Revelation. Read that, and act accordingly.

Reply · Mark as Spam · Posted On: 6/13/2022 1:39:07 PM

Like · Dislike

---

mad8850
Joined On 5/26/2021 10:36:15 AM
Add as Friend · Send Message

Two little too late. If you took the covid shot you lost your soul! This whole plan was Almighty God's hand at work. And humanity was given ample time to prepare to decline the GMO serum. But most wanted the world and traded their soul. Remember, nothing, no matter how evil can happen without God letting it occur.

Reply · Mark as Spam · Posted On: 6/13/2022 1:24:03 PM

Like · Dislike

---

mrnobb
Joined On 6/15/2011 2:41:18 PM
Add as Friend · Send Message

this is a good site to follow>>>>> "Progress lies not in enhancing what is, but in advancing toward what will be." Khalil Gibran http://eisaprartineterialz.com/ If you wish to start receiving updates, email with 'updates' on the subject line.

Reply · Mark as Spam · Posted On: 6/13/2022 2:26:10 PM

Like · Dislike

---

matt1933
Joined On 6/7/2021 8:23:28 AM
Add as Friend · Send Message

SO MANY ACTORS/AGENTS COMMENTING HERE...

Reply · Mark as Spam · Posted On: 6/13/2022 12:09:53 PM

Like · Dislike

---

mrnobb
Joined On 6/15/2011 2:41:18 PM
Add as Friend · Send Message

This Video..... waste of time. Nothing New.... My Rating : 201 Star* MEANTIME_____5G is progressing well....now several million 5G irradiating Units up a running. on street light poles ,telephone poles private houses and tall chimneys buildings water tanks hospitals worldwide most public schools and universities, and the 8* Towers also worldwide.... YES 5G will be the GREAT Culling System to eradicate life on earth..... well this part of earth we live on ... will be virtually lifeless as we know it..... and 5G hooked up to AI. will virtually eliminate every living thing on the face of earth....

EXCEPT.....the stuff living UNDERGROUND.....and there are hundreds of underground cities and bunkers worldwide.... and these UNDERGROUND people will emerge a few months or years after the Mass Culling.. in a world in virtually undamaged condition.. Minus all the Worthless feeders (..There is NO NO going to openly talk about this.... No government will be warning its citizens ....there is No gov't or jesus or anything else gonna save you....all that is just world-wide scam.....and has been for tthousands of years..... just a false bag of hot Air....

Reply · Mark as Spam · Posted On: 6/13/2022 12:04:51 PM

Like · Dislike

---

mrnobb
Joined On 6/15/2011 2:41:18 PM
Add as Friend · Send Message

By 2033.....2 years AFTER the GreatCulling.....there will be a few million sporty working at Rebuilding Earth and the millions of life forms that have been stored away in underground facilities.....all this has been prepared as Billions watched and paid for and mindlessly accepted ....seed vaults and DNA and RNA vaults of acceptable living things....like cows or cats or dogs or some trainable humans....maybe bees to pollinate.....Earth ..... ??????????? Do You.....After all , they couldn't call it Publically the "Great Cull" .....so its the Great Reset ....LOL ROT Billions will DIE by 2027-2030....

Mark as Spam · Posted On: 6/13/2022 12:18:46 PM

Like · Dislike

---

matt1933
Joined On 6/7/2021 8:23:28 AM
Add as Friend · Send Message

THE VIRUS THAT THE WORLD IS FIGHTING IS NOT COVID, ITS AMERICA.

Reply · Mark as Spam · Posted On: 6/13/2022 10:22:51 AM

Like · Dislike

Rayther4th
Joined On 7/16/2013 8:10:52 AM
Add as Friend · Send Message

American is just the bully with the stick doing the bidding of it's Jesuit Masters. The Vatican is controlling the beast. At least for now.

Mark as Spam · Posted On: 6/12/2022 2:46:22 PM

Like · Dislike

mat1933
Joined On 5/7/2021 8:23:28 AM
Add as Friend | Send Message

WHEN THE GOVERNMENT TARGETS YOU, YOU NEED TO QUESTION ALL RANDOM CONTACTS CLAIMING TO SUPPORT YOUR EFFORTS, RANDOM BUMP-INS BY STRANGERS AND SOME FRIENDS, GOVERNMENT AGENTS WILL EVEN PURCHASE PRODUCTS AND SERVICES JUST TO LEARN MORE ABOUT THEIR TARGET AND TURNAROUND AND USE THE INFORMATION TO SABOTAGE YOUR BUSINESS, REPUTATION, FINANCES EVEN YOUR CLOSEST RELATIONSHIPS. THERE IS NO END TO HOW LOW THEY WILL GO, BECAUSE TO THEM THEY SEE THE LOWS AS THEIR ADVANTAGE. I'M NOT SAYING TO CLAM UP, JUST BE WISE IF YOU DECIDE TO PUT YOURSELF OUT THERE AS THE ENEMY OF FREEDOM IS RUTHLESS AND DOESN'T PLAY BY THE RULE BOOK.

Reply | Mark as Spam | Posted On 6/12/2022 10:30:08 AM
Like | Dislike

mrrobb
Joined On 6/15/2011 2:41:18 PM
Add as Friend | Send Message

What an waste of MY TIME...this Patrick M. Wood is a nice Chatter....Yawn....and virtually had NOTHING New to say... one hour 29 minutes of MY TIME wasted on this worthless interview.... Chit-Chat-Chit-Chat.....

Reply | Mark as Spam | Posted On 6/12/2022 11:41:01 AM
Like | Dislike

mrrobb
Joined On 6/15/2011 2:41:18 PM
Add as Friend | Send Message

MEANTIME_____5G is progressing well....now several million 5G irradiating Units up a running..on street light p-oles ,,telephone poles private houses and tall chimneys buildings water tanks hospitals worldwide most public schools and universities..and the RF Towers also worldwide.... YES 5G will be the GREAT Culling System to eradicate life on earth.....well this part of earth we live on ....will be virtually lifeless as we know it.....and 5G hooked up to AI..will virtually eliminate every living thing on the face of earth..... EXCEPT.....the stuff living UNDERGROUND.....and there are hundreds of underground cities and bunkers worldwide....and these UNDERGROUND people will emerge a few months or years after the Mass Culling....to a world in virtually undamaged condition...Minus all the 'Worthless feeders'....

There is NO ONE going to openly talk about this.....No government will be warning its citizens ....there is No god or jesus or anything else gonna save ya.....all that is just world-wide scam.....and has been for t6housands of years.....just a false bag of Hot-Air....

Mark as Spam | Posted On 6/12/2022 11:59:22 AM
Like | Dislike

Alfurs
Joined On 8/27/2020 3:44:44 AM
Add as Friend | Send Message

It's been a party up until now compared to what is to come. The satanists of the NWO have dire plans for humanity. Bible prophesies are coming true quickly The only way out of this escalating mess is to accept Jesus as Lord and Savior... and do His will. Blessings to everyone.

Reply | Mark as Spam | Posted On 6/12/2022 3:28:34 AM
Like | Dislike

Pappioso
Joined On 12/16/2021 2:43:24 AM
Add as Friend | Send Message

Right you are my friend! The earth is the Lord's and the fullness thereof. He is a not returning to a world full of robots. All who are taking part in this wickedness will stand in judgment at the Great Day! If they don't repent and turn to Jesus for the forgiveness of sins they will spend eternity in regret.

Mark as Spam | Posted On 6/12/2022 5:52:27 AM
Like | Dislike

recannon7
Joined On 7/31/2012 7:07:49 AM
Add as Friend | Send Message

The sad fact is that the truth about the present day level of evil was foretold thousands of years ago in God's Word, but the world has been blind to that truth. Even sadder is the high level of avoidance of God's prophetic word by much of the organized "church". As a result, most Christians do not exercise their God-given authority against the evil forces at work in the earth today. In fact, most Christians are not even aware that such authority exists. All any Christian has to do is pick up their Bible and read Ephesians 6:10-18 to find out God's intention for the *church's* function against our present-day evil.

Mark as Spam | Posted On 6/12/2022 5:53:16 AM
Like | Dislike

skupe59
Joined On 5/2/2009 7:28:21 AM
Add as Friend | Send Message

Can anyone go to this talk in Tampa? Does anyone have the details?

Reply | Mark as Spam | Posted On 6/12/2022 6:06:57 AM
Like | Dislike

rrealrose
Joined On 11/10/2011 8:59:01 AM
Add as Friend | Send Message

go to their website: crimeagainsthumanitytour.com/.../tampa-fl - its pricey - you may want to find their email link to request a notice when signup for their live streaming from Tampa is available.

Mark as Spam | Posted On 6/12/2022 7:46:05 AM
Like | Dislike

JuQuDC
Joined On 7/10/2020 5:36:35 AM
Add as Friend | Send Message

Isn't it a crime against humanity to charge these prices?

Mark as Spam | Posted On 6/12/2022 8:59:21 AM
Like | Dislike

geri315
Joined On 12/21/2021 3:52:34 PM
Add as Friend | Send Message

JuQuDC....No it's not a crime to charge high prices. Charge as much as the market will allow.

Mark as Spam | Posted On 6/12/2022 3:16:17 PM
Like | Dislike

deepdance1hotmail.com
Joined On 8/13/2021 3:54:07 AM
Add as Friend | Send Message

i would hesitate to tie-in the climate issue with the covid issue in terms of scientific validity, as mr. wood does. however, the covid issue could easily piggy-back upon the climate issue in terms of over-all control of humanity and the planet. the elite will opportunistically exploit both climate and covid to create the coming technocracy.

Reply | Mark as Spam | Posted On 6/12/2022 3:02:35 AM
Like | Dislike

Railyard
Joined On 2/29/2012 1:01:07 AM
Add as Friend | Send Message

Quite relying on what u think u know ,. Because in the end u will be wrong !! And your causing The uneducated to panic !!

Reply | Mark as Spam | Posted On 6/12/2022 10:43:24 AM
Like | Dislike

brianallen1
Joined On 8/7/2021 10:12:38 AM
Add as Friend | Send Message

So then YOU need to stop relying on what you THINK YOU know.

Mark as Spam | Posted On 6/12/2022 10:46:57 AM
Like | Dislike

brodiebrock12
Joined On 9/18/2008 1:31:51 PM
Add as Friend | Send Message

but I think so therefore I am

Mark as Spam | Posted On 6/12/2022 10:49:56 AM
Like | Dislike

Post your comment

Next Article

Join the World's #1 Natural Health Newsletter for FREE!
Latest Trustworthy News from Dr. Mercola — delivered straight to your inbox!
Enter your email address
Subscribe Now!

Mercola proudly supports these charities and organizations. View All

INSIDE MERCOLA.COM
About Dr. Mercola
Health Articles
Podcast
Special Reports
En Espanol
Mercola Social Responsibility

HELP
Contact Us
Media Inquiries
Mercola Community FAQ

Disclaimer: The entire contents of this website are based upon the opinions of Dr. Mercola, unless otherwise noted. Individual articles are based upon the opinions of the respective author, who retains copyright as required. The information on this website is not intended to replace a one-on-one relationship with a qualified health care professional and is not intended as medical advice. It is intended as a sharing of knowledge and information from the research and experience of Dr. Mercola and his community. Dr. Mercola encourages you to make your own health care decisions based upon your research and in partnership with a qualified health care professional. If you are pregnant, nursing, taking medication, or have a medical condition, consult your health care professional before using products based on this content.

If you want to use an article on your site please click here. This content may be copied in full, with copyright, contact, creation and information intact, without specific permission, when used only in a not-for-profit format. If any other use is desired, permission in writing from Dr. Mercola is required.

Terms & Conditions • Updated Privacy Policy
© 1997-2022 Dr. Joseph Mercola. All Rights Reserved.

TrustedSite CERTIFIED SECURE
TRUSTe Certified Privacy Powered by Trustarc

BREAKING NEWS | EMAIL ARTICLE | NEXT ARTICLE