Over 100,000 Released Documents Expose COVID Origin Fraud

Analysis by Dr. Joseph Mercola Fact Checked

April 11, 2022

Next

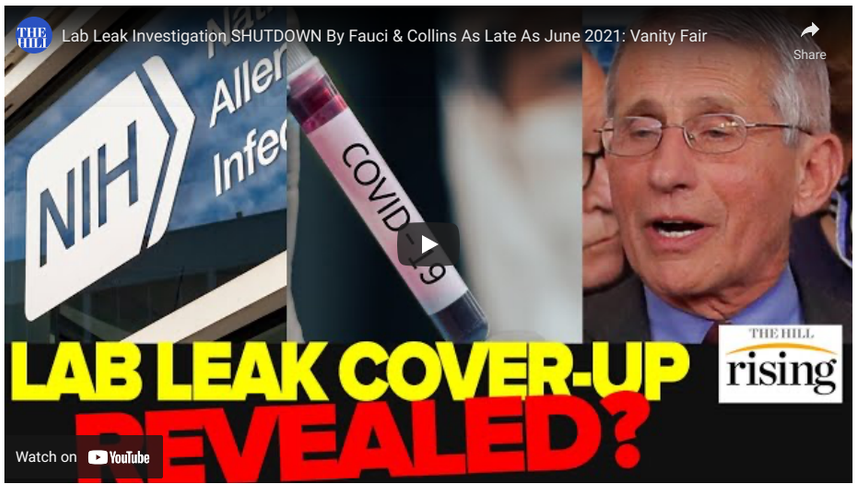

STORY AT-A-GLANCE

- An investigative report by Vanity Fair contributor Katherine Eban, based on more than 100,000 EcoHealth Alliance documents, shows a disturbing reality of "murky grant agreements, flimsy NIH oversight and pursuit of government grants by pitching increasingly risky global research"
- In 2014, EcoHealth received a $3.7 million NIAID grant to study the risk of bat coronavirus emergence and the potential for outbreaks in human populations. Nearly $600,000 of that went to the Wuhan Institute of Virology, which was a key collaborator
- The 2014 grant highlights the truth of what critics of gain-of-function (GOF) research have been saying for years, which is that this kind of research never achieves its aims. They say it needs to be done to prevent and/or get ahead of pandemics, but not a single pandemic has ever been averted and, instead, GOF research may actually be the cause of them
- EcoHealth president Peter Daszak's behavior has added fuel to suspicions of a lab leak — potentially of a virus that he himself helped create. In 2015, he warned a global pandemic might occur from a laboratory incident, especially the sort of virus manipulation research being done in Wuhan. Despite this history, in February 2020, Daszak wrote a "scientific consensus statement" published in The Lancet that condemned the lab leak theory as a wild conspiracy theory
- It appears those who insist SARS-CoV-2 is of natural origin, despite all the evidence to the contrary, are doing so because they don't want risky virological research to be blamed for the COVID pandemic

In a March 31, 2022, investigative report,[1] Vanity Fair contributor Katherine Eban reviewed the contents of more than 100,000 EcoHealth Alliance documents, including meeting minutes and internal emails and reports, most of which predate the COVID-19 pandemic, showing a disturbing reality of "murky grant agreements, flimsy NIH oversight and pursuit of government grants by pitching increasingly risky global research."[2]

April 4, 2022, Eban discussed her investigative report with "Rising" cohosts Ryan Grim and Robby Soave (video above). The various documents were released in accordance with Freedom of Information Act (FOIA) requests by several parties, including BuzzFeed, The Intercept, U.S. Right to Know, White Coat Waste, GOP Oversight and others.[3]

EcoHealth Alliance president Peter Daszak admits to "cultivating" government connections for years by attending fancy cocktail parties in Washington D.C., oftentimes giving presentations alongside Dr. Anthony Fauci, director of the National Institute of Allergy and Infectious Diseases (NIAID), and internal correspondence reveal his obsession with funding — to the point of pitching risky research proposals to the Defense Advanced Research Projects Agency (DARPA).

The Missing Gene Sequence

Eban begins her story with the account of Jesse D. Bloom, Ph.D., a computational virologist and evolutionary biologist with the Fred Hutchinson Cancer Research Center. June 18, 2021, Bloom sent the draft of a preprint article he'd written to Fauci and Fauci's boss, Dr. Francis Collins, then-director of the National Institutes of Health.

According to Eban, the paper "contained sensitive revelations" about the NIH, and Bloom wanted Fauci to see it before it went to print and became public knowledge.

> *"Under ordinary circumstances, the preprint might have sparked a respectful exchange of*

views. But this was no ordinary preprint, and no ordinary moment," Eban writes.[4]

The origin of SARS-CoV-2 was highly contested at this point, with most officials still insisting it had evolved naturally and jumped species, while a growing group of independent investigators kept pointing to genetic discrepancies that made natural evolution highly unlikely.

"A growing contingent were asking if it could have originated inside a nearby laboratory that is known to have conducted risky coronavirus research funded in part by the United States," Eban writes, referring to the Wuhan Institute of Virology (WIV) in Wuhan, China, where the COVID-19 outbreak first occurred. Eban continues:[5]

> *"Bloom's paper was the product of detective work he'd undertaken after noticing that a number of early SARS-CoV-2 genomic sequences mentioned in a published paper from China had somehow vanished without a trace.*
>
> *The sequences, which map the nucleotides that give a virus its unique genetic identity, are key to tracking when the virus emerged and how it might have evolved.*
>
> *In Bloom's view, their disappearance raised the possibility that the Chinese government might be trying to hide evidence about the pandemic's early spread. Piecing together clues, Bloom established that the NIH itself had deleted the sequences from its own archive at the request of researchers in Wuhan.*
>
> *Now, he was hoping Fauci and his boss, NIH director Francis Collins, could help him identify other deleted sequences that might shed light on the mystery."*

On a brief side note, The Epoch Times addressed the alleged deletion of genetic sequences from its database at the request of a Chinese researcher in an April 2, 2022, article.[6] NIH media branch chief Amanda Fine told The Epoch Times that the sequences were not actually erased; the data were merely removed from public access, so the data is now only available to those who have its accession number.

Contentious Disagreements

Collins responded by scheduling a Zoom meeting for June 20, 2021, to which he invited Fauci, Kristian Andersen, Ph.D., an evolutionary biologist, and Robert Garry, Ph.D., a virologist. Bloom invited evolutionary biologist Sergei Pond, Ph.D., and Rasmus Nielsen, Ph.D., a genetic biologist with expertise in statistical and computational aspects of evolutionary theory and genetics.

The meeting was a contentious one, and it so troubled Bloom that, six months later, he wrote a detailed account of it. After Bloom had described his findings and the questions it raised, Andersen jumped in, saying he found Bloom's analysis "deeply troubling." Eban writes:[7]

> *"If the Chinese scientists wanted to delete their sequences from the database, which NIH policy entitled them to do, it was unethical for Bloom to analyze them further, he claimed. And there was nothing unusual about the early genomic sequences in Wuhan.*
>
> *Instantly, Nielsen and Andersen were 'yelling at each other,' Bloom wrote, with Nielsen insisting that the early Wuhan sequences were 'extremely puzzling and unusual.'*
>
> *Andersen ... leveled a third objection. Andersen, Bloom wrote, 'needed security outside his house, and my pre-print would fuel conspiratorial notions that China was hiding data and thereby lead to more criticism of scientists such as himself.'*
>
> *Fauci then weighed in, objecting to the preprint's description of Chinese scientists 'surreptitiously' deleting the sequences. The word was loaded, said Fauci, and the reason they'd asked for the deletions was unknown.*
>
> *That's when Andersen made a suggestion that surprised Bloom. He said he was a screener at the preprint server, which gave him access to papers that weren't yet public.*
>
> *He then offered to either entirely delete the preprint or revise it 'in a way that would leave no record that this had been done.' Bloom refused, saying that he doubted either option was appropriate, 'given the contentious nature of the meeting.'*
>
> *At that point, both Fauci and Collins distanced themselves from Andersen's offer, with Fauci saying, as Bloom recalled it, 'Just for the record, I want to be clear that I never suggested you delete or revise the pre-print.' They seemed to know that Andersen had gone too far."*

EcoHealth, a Government-Funded Sponsor of Risky Research

The June 20 Zoom call reflected "a siege mentality at the NIH," Eban writes, "whose cause was much larger than Bloom and the missing sequences." The NIH had a publicity problem, because it was becoming known that the NIH/NIAID had funded potentially risky gain-of-function (GOF) research at the WIV through the EcoHealth Alliance. Bloom's questions only ratcheted up an already delicate situation.

In 2014, EcoHealth received a $3.7 million NIAID grant to study the risk of bat coronavirus emergence and the potential for outbreaks in human populations. Nearly $600,000 of that went to the WIV, which was a key collaborator. (By that time, Daszak had already been working with Shi Zhengli, the director of the WIV best known as "the bat woman," for nine years. In all, since 2005, Shi and Daszak have collaborated on 17 scientific papers.[8])

The 2014 grant highlights the truth of what critics of GOF research have been saying for years, which is that this kind of research never achieves its aims.[9] They say it needs to be done to prevent and/or get ahead of pandemics, but not a single pandemic has ever been averted, and instead, GOF research may actually be the cause of them.

EcoHealth utterly failed to predict, let alone prevent, the COVID-19 pandemic, and the initial outbreak occurring in the vicinity of the WIV raised suspicions of a lab leak from the start.

The NIH/NIAID's obvious attempts to hide their involvement with GOF research on bat coronaviruses at the WIV has only worsened such suspicions, as did the Chinese government's refusal to share raw patient data or participate in efforts to investigate SARS-CoV-2's origin.

Curiously, in September 2019, three months before COVID-19 was officially declared a pandemic, the WIV also took down its virus database, which at the time contained some 22,000 samples of viruses and their genetic sequences, and they've refused international requests to restore it ever since.

On the flipside, in what appears to have been an act of beneficent reciprocity to its American allies, the WIV deleted mentions of its collaboration with the NIAID/NIH and other American research partners from its website in March 2021, after Senate members started grilling Fauci about his funding of GOF research at the WIV.[10] At the same time, they also deleted a scientific article discussing genetic research on the SARS virus.[11]

Daszak's Suspicious Behavior

Daszak's behavior has also added fuel to suspicions of a lab leak — potentially of a virus that he himself helped create. For example:

- In an October 2015 Nature article, Daszak warned a global pandemic might occur from a laboratory incident, and that "the risks were greater with the sort of virus manipulation research being carried out in Wuhan."[12]

  Earlier that year, he also gave a speech at a National Academies of Science seminar on reducing risk from emerging infectious diseases, and among the material he presented was a paper titled, "Assessing Coronavirus Threats," which included an examination of the "spillover potential" from "genetic and experimental studies" on viruses.

  Specifically, he highlighted the danger of experimenting on "humanized mice," meaning lab mice that have been genetically altered to carry human genes, cells or tissues.

  Yet despite his history of such warnings, in February 2020, Daszak wrote a "scientific consensus statement" published in The Lancet that condemned the lab leak theory as nothing more than a wild conspiracy theory.[13]

- EcoHealth received funding from the USAID PREDICT program, which was involved in identifying viruses with pandemic potential. The director of that program, Dennis Carroll, is now suspected of having stolen taxpayer funds by using PREDICT funds to pay for expenses related to his own organization, the Global Virome Project (GVP).[14]

  In March 2019 email, Daszak noted that lawyers had flagged this conflict of interest and had suggested changes to a board of directors' letter. Daszak wrote: "I realize this isn't the language you wanted, but it's safer for us at this sensitive point where we still receive USAID funding ... for GVP related activities."[15]

  The comment seems to confirm that Daszak was aware that what Carroll was doing was inappropriate and potentially illegal, and he helped cover up Carroll's improprieties.

- Nathan Wolfe, a World Economic Forum Young Global Leader graduate, has been on EcoHealth's editorial board since 2004, and in 2017, they cowrote a study on bat coronaviruses.[16] Wolf is the founder of Metabiota, now implicated in the operation of U.S.-funded biolabs in Ukraine that Russia claims have been conducting secret bioweapons research.[17]

- Daszak is also one of the 15 coauthors of the 2015 paper, "SARS-Like Cluster of Circulating Bat Coronavirus Pose Threat for Human Emergence,"[18] which biowarfare expert Francis Boyle claims is "the smoking gun" that reveals the culprits responsible for the COVID pandemic.

  Other coauthors and funders of that paper include Collins, Fauci and Ralph Baric, Ph.D., who has been doing coronavirus research on humanized mice together with Shi — the very research Daszak had warned could pose the most serious pandemic hazard.

Why the Lack of Transparency From All Involved?

The efforts by Collins, Fauci, Dazak and other members of the scientific community to stifle debate about the genesis of SARS-CoV-2 — most of whom have clear connections to bat coronavirus GOF research and/or the WIV — raises obvious questions about motive.

> *"Could it have been to protect science from the ravings of conspiracy theorists?"* Eban asks.[19] *"Or to protect against a revelation that could prove fatal to certain risky research that they deem indispensable? Or to protect vast streams of grant money from political interference or government regulation? ...*
>
> *Perhaps more than anyone, Peter Daszak ... was uniquely positioned to help the world crack open the origin mystery, not least by sharing what he knew.*
>
> *But last year, Dr. Jeffrey Sachs, the Columbia University economist who oversees the Lancet's COVID-19 commission, dismissed Daszak from the helm of a task force investigating the virus's genesis, after he flatly refused to share progress reports from his contested research grant.*
>
> *(... Daszak said he was 'simply following NIH guidance' when he declined Sachs's request, because the agency was withholding the reports in question 'until they had adjudicated a FOIA request.' The reports are now publicly available, he said.)*
>
> *'[Daszak] and NIH have acted badly,' Sachs told Vanity Fair. 'There has been a lack of*

transparency …'

He said that the NIH should support an 'independent scientific investigation' to examine the 'possible role' in the pandemic of the NIH, EcoHealth Alliance, the Wuhan Institute of Virology, and a partner laboratory at the University of North Carolina. 'Both hypotheses are still very much with us,' he said, and 'need to be investigated seriously and scientifically' ..."

Alarm Bells Went Off in 2016

Getting back to the $3.7 million NIAID grant EcoHealth received in 2014, Eban recounts how warning bells went off in 2016, when EcoHealth was late on submitting its annual progress report. "The agency threatened to withhold funds until he filed it," she writes, and "The report he finally did submit worried the agency's grant specialists."

According to the report, Daszak and his collaborators were seeking to create an infectious clone of the Middle East Respiratory Syndrome (MERS), a novel coronavirus with a 35% mortality rate.

"The report also made clear that the NIH grant had already been used to construct two chimeric coronaviruses similar to the one that caused Severe Acute Respiratory Syndrome (SARS), which emerged in 2002 and went on to cause at least 774 deaths worldwide.

(A chimeric virus is one that combines fragments of different viruses.) These revelations prompted the NIH's grant specialists to ask a critical question: Should the work be subject to a federal moratorium on what was called gain-of-function research?" Eban writes.[20]

"With that, Daszak's grant got tangled in a yearslong debate that had divided the virology community. In 2011, two scientists separately announced that they had genetically altered Highly Pathogenic Asian Avian Influenza A (H5N1), the bird flu virus that has killed at least 456 people since 2003.

The scientists gave the virus new functions — enabling it to spread efficiently among ferrets, which are genetically closer to humans than mice — as a way to gauge its risks to people. Both studies had received NIH funding.

The scientific community erupted in conflict over what became known as gain-of-function research. Proponents claimed it could help prevent pandemics by highlighting potential threats.

Critics argued that creating pathogens that didn't exist in nature ran the risk of unleashing them. As the dispute raged, Fauci worked to strike a middle ground, but ultimately supported the research ...

In October 2014, the Obama administration imposed a moratorium on new federal funding for research that could make influenza, MERS, or SARS viruses more virulent or transmissible, while a review took place. But the moratorium, as written, left loopholes, which allowed Daszak to try to save the research.

On June 8, 2016, he wrote to the NIH's grant specialists that the SARS-like chimeras from the completed experiment were exempt from the moratorium, because the strains used had not previously been known to infect humans ..."

NIH Circumvented Moratorium Rules on Gain of Function

In his letter to the NIH, Daszak also referenced a 2015 paper written by Shi and Baric, which detailed an experiment in which they mixed components of SARS-like viruses of different species to create a novel chimera capable of directly infecting human cells. Incidentally, this research was funded by both the NIH and EcoHealth.

According to Daszak, the chimera produced was less lethal than the original SARS, so his chimera would probably be less lethal as well. However, the NIH grant specialists were far from reassured that his MERS chimera wouldn't be dangerous, as Shi and Baric in that 2015 paper had noted the danger of such experiments, stressing that "scientific review panels may deem similar studies … too risky to pursue."

"If anything, the MERS study Daszak proposed was even riskier," Eban writes.[21] *"So he pitched a compromise to the NIH: that if any of the recombined strains showed 10 times greater growth than a natural virus, 'we will immediately:*

i) stop all experiments with the mutant, ii) inform our NIAID Program Officer and the UNC [Institutional Biosafety Committee] of these results and iii) participate in decision making trees to decide appropriate paths forward.'"

July 7, 2016, the NIH agreed to Daszak's proposal, which as Eban notes "relied entirely on mutual transparency." Shi would be responsible for informing Daszak if any of the recombinations had 10 times the growth rate of a natural virus, and Daszak would inform the agency of the results, so they could decide the fate of the experiment.

Jack Nunberg, director of the Montana Biotechnology Center, told Eban that allowing this kind of high-risk research to be pursued at the WIV was "simply crazy." "Reasons are lack of oversight, lack of regulation, the environment in China ... that is what really elevates it to the realm of, 'No, this shouldn't happen.'"

> **"Wain-Hobson has his own hypothesis for what is taking place: The group of scientists pushing the claim of natural origin, he says, 'want to show that virology is not responsible [for causing the**

> **pandemic]. That is their agenda.' ~ Katherine Eban"**

Indeed, in January 2021, declassified intelligence from the U.S. State Department claims Chinese military scientists have been working with the WIV since at least 2017, raising questions about whether research at the WIV was serving a dual purpose.

Dangerous DARPA Proposal

In late March 2018, EcoHealth, facing financial troubles, in collaboration with Shi and Baric, pitched a proposal[22] to DARPA with the hopes of securing fresh funding.

Part of the proposal included examining SARS-like bat coronaviruses for furin cleavage sites, which is what allows the virus to infect human cells. They also proposed inserting a furin cleavage site, ostensibly to create an infectious coronavirus, and to test it on mice with humanized lungs.

The furin cleavage site of SARS-CoV-2 is one of the curious hallmarks that makes it stand out as a potential manufactured bioweapon, as coronaviruses don't have this feature naturally, that we know of. They then proposed mapping high-risk areas and testing various substances in an effort to reduce the viral shedding among bats.

> *"By almost any definition, this was gain-of-function research,"* Eban writes.[23] *"The federal moratorium had been lifted in January 2017 and replaced with a review system called the HHS P3CO Framework (for Potential Pandemic Pathogen Care and Oversight). This required a safety review by the agency funding the research."*

Yet the EcoHealth Alliance, in its DARPA proposal, insisted the research would be exempt from the P3CO framework. DARPA rejected the proposal, and told Eban that part of the reason for the rejection was "because of the horrific lack of common sense" of it.

DARPA grant reviewers viewed EcoHealth as a "ragtag group," and the WIV was assessed as having subpar safety standards. An unnamed former DARPA official who was there at the time of the proposal told Eban that allowing EcoHealth Alliance to be the prime contractor for a research project with national security risks would be like "having your rental car agency trying to run an armada."

Importantly, the grant application failed to adequately assess the GOF risks, and the possibility of the work constituting dual-use research of concern (DURC). In other words, EcoHealth didn't consider how the research might be repurposed as a bioweapon, or how it might endanger national security.

Simon Wain-Hobson, after reviewing the DARPA proposal, has stated it's "basically a road map to a SARS-CoV-2-like virus."[24] Daszak, however, claims the research was never implemented, not by EcoHealth, Baric or Shi, as far as he's aware of.

Still, the question remains: Did the GOF research that Shi and Baric published (and EcoHealth funded) in 2015 result in the creation of SARS-CoV-2? While Shi and Baric did that research at Baric's lab in Chapel Hill, North Carolina, might Shi or others have expounded on the work at the WIV?

Daszak has been unwilling to release certain SARS coronavirus sequences from the work at the WIV, claiming he needs the Chinese government to authorize their release. But this explanation seems to "undercut the entire rationale for having the U.S. government help fund a global collaboration on virus emergence," Eban notes, adding:[25]

> *"Wain-Hobson has his own hypothesis for what is taking place: The group of scientists pushing the claim of natural origin, he says, 'want to show that virology is not responsible [for causing the pandemic]. That is their agenda.'"*

My #1 Bestselling Book – Now on Paperback!

My latest book, "The Truth About COVID-19," is an instant bestseller. After thousands of reviews it has a nearly perfect 5-star rating, so grab your copy today before it's too late!

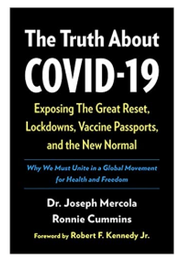

The Truth About COVID-19

by Doctor Joseph Mercola

★★★★★

5,985 ratings

ORDER NOW

+ Sources and References

Next Article >

Cardamonin Shows Promise for Improving Tumor Therapy

Hide Comments (71)

Post your comment

Sort Comments by : Top Rated | Newest | Oldest | Top Poster

juststeve
Joined On 1/5/2012 11:13:54 AM
Add as Friend | Send Message

It's been said before & it's worth saying again...What's the difference between a Conspiracy Theory & the Truth? About one year. Fired Ethics Professor Vindicated https://youtu.be/gF9_gnHGZTw Doc, Kennedy, Malone, Dr Judy, too many to list also vindicated. Yet Legacy Media, Faux Chucker's, Fauci/Gates keep on keeping on. Fauci, "we most likely won't reach herd immunity." Ah, duh...this has been known forever as Corona's constantly mutate at a rate a vaccine or Jab/s cannot keep up with in the best of conditions. Herd Immunity may have been reached if we did what we have always done for such things, isolate the sick, those most vulnerable & let it run through the younger and healthy population, so we have a healthy defense for future outbreaks & the virus retreats by mutating into milder less intrusive versions.

Now we have a world population with a big hole in their immune systems & the negative affects seen and known grow more each day. With sloppy, little oversight, shady shadowy research made illegal here so move it over there, change legal wording and descriptions, & we have what was to be a new Ca$$$h Cow Jab/s added to a yearly flu schedule but instead exposing dirty deeds done very profitably, (most of the time.)

Reply | Mark as Spam | Posted On 4/11/2022 5:10:41 AM

Like | Dislike

lovestosing6
Joined On 8/26/2013 8:44:35 AM
Add as Friend | Send Message

Makes me sick to my stomach that they are still requiring it everywhere, Steve. It's our young adults who are targeted because they know they'll be trapped without it. It's so sick and sad at the same time. Ugh, I hate feeling powerless.

Mark as Spam | Posted On 4/11/2022 5:54:22 AM

Like | Dislike

juststeve
Joined On 1/5/2012 11:13:54 AM
Add as Friend | Send Message

Making the public feel powerless is part and parcel of the program. When we feel powerless it is near impossible to find the energy to take positive actions.

Mark as Spam | Posted On 4/11/2022 5:58:54 AM

Like | Dislike

jamNjim
Joined On 2/20/2008 11:15:54 PM
Add as Friend | Send Message

Yep! Fauci just announced, in an interview about a week ago, that there will be another "wave" somewhere around Oct to Nov 2022. He was being questioned by one of the MSM news host. They asked him if it was necessary to keep the pandemic going and the mask considering that Omicron infections were so mild and that Omicron was like "nature's vaccine" to Sars-Cov-2. He was like "NO!.....we can't become complacent.....there will be more variants.....there will be another wave this fall". What he really meant is there will be an stronger variant and/or completely new virus that will require lockdowns, social distancing, and mask just in time for the 2022 Mid-Term Elections. This will require drop boxes and mail-in ballots (ballot harvesting), so the Dems and steal another election.

Mark as Spam | Posted On 4/11/2022 6:27:45 AM

Like | Dislike

Charly ali
Joined On 12/13/2007 12:12:33 AM
Add as Friend | Send Message

Great synopsis, JS. I appreciate your extra commentary, as well. 'Truth is indeed stranger than fiction.'

Mark as Spam | Posted On 4/11/2022 10:38:05 AM
Like Dislike

otis101
Joined On 7/10/2010 6:30:32 PM
Add as Friend | Send Message

lovetosing, another great new photo. Can I say beautiful in this day and age? Maybe this will encourage others to use real photos instead of avatars.

Mark as Spam | Posted On 4/11/2022 11:25:33 AM
Like Dislike

Pete.Smith
Joined On 10/11/2013 8:19:55 AM
Add as Friend | Send Message

This is really bizarre! Your US tax-dollars at work provided the Chinese with the knowledge and funding to develop a bio-weapon that killed 6 million infected victims worldwide. 1 million victims died in the US. No matter the virus leaked or was released intentional, just to give China such a weapon is already high treason. But 2 years long the FBI did nothing. Very strange. In fact it is a double betrayal to the US population as they forbid Ivermectin and Hydroxychloroquine and promoted harmful vaccines. And all these crimes are paid for with US taxdollars, while the filthy rich, who profited billions from these crimes (like Gates), paid no taxes. So bizarre that people accept this like sheep do. What happened to the US population that most of them remain so passive about their loves getting killed? Why not demonstrate for justice? Suppose it was Putin who killed a million Americans with Covid, then the media and politicians would scream genocide. So why they remain so passive now?

Mark as Spam | Posted On 4/11/2022 11:57:13 AM
Like Dislike

rrealrose
Joined On 11/10/2011 8:59:01 AM
Add as Friend | Send Message

Hi Pete - The better word choice is democide, you want to listen to Edward Dowd's interviews. Will find you one or two to listen to later. Apparently the DOJ and the FBI are in on this plan, as the sovereignty of the US is under attack. Govts. can only print money with abandon for so long, before "the chickens come home to roost". We are living through a sovereign debt crisis, covered or wallpapered over by covid scam pandemic. And yes, Gates and Fauci are calling for yet another plandemic as their cover may have been blown on this first one.

You may want to keep an eye on EU countries, according to Dr. Reiner Fuellmich, these countries are broke, pension funds were raided to pay for the corona response...closely watch your own shores. Sorry, no longer remember which interviews were most pertinent, could have been during the Grand Jury of the People, in March and April of this year, but which interviews??? Nevermind the Corona Committee is holding 5 hr long weekend sessions, its a challenge. Times my memory spills over.

Mark as Spam | Posted On 4/11/2022 12:12:27 PM
Like Dislike

Almond
Joined On 2/26/2008 4:23:33 PM
Add as Friend | Send Message

News and videos of Shanghai lockdown. republicandaily.com/2022/04/ongoing-covid-dystopian-madness-in-shangha.. I am more concerned about the spread of tyranny than covid.

Mark as Spam | Posted On 4/11/2022 12:55:06 PM
Like Dislike

stanleybecker
Joined On 11/12/2012 3:21:48 AM
Add as Friend | Send Message

steve - NEVER GIVE A ZOMBIE AN EVEN BREAK - so says the Snake and Falsie - and they mean it - their contempt for humanity is their religion - amen

Mark as Spam | Posted On 4/11/2022 1:35:11 PM
Like Dislike

Dordee
Joined On 5/22/2012 12:47:41 PM
Add as Friend | Send Message

Amen!

Mark as Spam | Posted On 4/11/2022 3:05:37 PM
Like Dislike

Almond
Joined On 2/26/2008 4:23:33 PM
Add as Friend | Send Message

Late and unexpected snowfall across the northern tier of the US may further impact food supply and prices. We do not yet know (?) whether the tree fruit crop will be lost due to the cold--lost blossoms or discouraging bees from pollinating. This also comes at a crucial calving time for ranchers. Newly-hatched wild birds are more likely to freeze. Avian flu and swine flu are already depleting meat supply and even burger is a luxury for many families. Plan your pantry accordingly and stock up on what may become expensive or in short supply later. Figure out how you can be flexible about meal planning with the foods available to you. Learn to substitute and cook from scratch.

Prices will be high for starter plants this spring, too. Best if you already have your starter plants underway. Big Ag has outrun their headlights and food does not come from supermarkets. Nature is more dependable if you are accustomed to wild-harvesting your food. There is always something to eat if you know the cycles of nature, preserve food every season and have money for licenses and a bit of gas to travel for hunting, fishing and foraging. If you are just beginning, you will only have the kind of food that is available during that time of year--hardly a balanced or adequate diet.

That rhubarb you divided a few years ago... the grapes you started from cuttings... the berries you transplanted, will continue to provide food for you, too. These are all hardy and will pull through. Water will be good for mushroom spores you inoculated and they will be revived when warmer spring days return. The heirloom seed you saved, if only for a kiddie pool garden on your patio or balcony during part of the year. I am not sure what accounts for Walgreen's rationing baby formula at over 9,000 locations, but it is an ominous sign of things to come. Meanwhile, put a kettle of soup made from your leftovers on to simmer on the back of your stove or in a crock pot and count your blessings.

Mark as Spam | Posted On 4/11/2022 3:30:36 PM
Like Dislike

DeDannan
Joined On 3/10/2022 7:21:48 PM
Add as Friend | Send Message

A friend drove me to an art exhibit yesterday. I have natural immunity, she is triple injected and was wearing an N95 for extra protection she said. Protection against what? I told her I have immunity. She launched into a talk on 'the virus' and how a relative has permanently damaged lung tissue from the first edition of the virus. I don't doubt her. However, there was no discussion on the fact that far more injuries are occurring from the genetic injection, than the virus. Also, her relative is older and in the vulnerable age group. Children and young people are paying with their lives and health to support injections that do not prevent infection. She is combative on the issue and impenetrable. Her bias was utterly ignorant, but it was an opportunity for me to not play the game, and so I stayed inwardly calm and mostly detached.

Mark as Spam | Posted On 4/11/2022 3:48:05 PM
Like Dislike

---

dude01
Joined On 8/10/2007 1:20:04 PM
Add as Friend | Send Message

Pete.Smith, excellent points in your reply. The whole bill for the whole fiasco is paid for by the US taxpayer. Like you said, "Suppose it was Putin who killed a million Americans with Covid, then the media and politicians would scream genocide." If you're wondering why the politicians and the media are so passive now, I suspect that they have sold out to the almighty dollar. Gates, Fauci, and Pharma have plenty of greenbacks to spread around. And they get most of them, in one way or another, from the American taxpayer.

Mark as Spam | Posted On 4/11/2022 4:01:00 PM
Like Dislike

Pete.Smith
Joined On 10/11/2013 8:19:55 AM
Add as Friend | Send Message

Thanks RrealRose and Dude01

Mark as Spam | Posted On 4/11/2022 4:26:31 PM
Like Dislike

---

balhawk
Joined On 12/11/2009 3:56:56 PM
Add as Friend | Send Message

Indeed. I've also heard bizarre Stockholm syndrome like ravings such as DeDannan was subjected to, when I attempted to pass along helpful information. Well, brain damage is one effect of the jabs after all, so it's only likely to get worse until they die off (shrugs). You can lead a sucker to reason, but can't make them critically think.

Mark as Spam | Posted On 4/11/2022 9:33:34 PM

Like Dislike

versatile
Joined On 10/16/2007 4:23:09 PM
Add as Friend | Send Message

What's the difference between a conspiracy theorist and a whistleblower? In common understanding, A conspiracy theorist is on the outside and wrong. A whistleblower is on the inside and right. - even if they are talking about the same conspiracy. An "alleged whistleblower" is a conspiracy theorist in the eyes of the accused - and in the reporting of a media that doesn't dare report the facts. What do we call a conspiracy theorist when the conspiracy is true? right What do we call a conspiracy theorist who is right? Not a theorist.

Mark as Spam | Posted On 4/12/2022 8:28:56 AM
Like Dislike

maxxon
Joined On 2/22/2016 3:30:00 PM
Add as Friend | Send Message

From the thousands of pages of reports, scientific documents and FIOA requests dumped in many places I have read I have come to one conclusion. Collins, Fauci, Dazak and many of their staff members and investors are guilty of "mass murder" for experimenting with a technology that was banned in 2014. Because of their arrogance they are responsible for the creation of a new man-made virus created specifically to cause a world-wide pandemic specifically to force the release of a completely experimental and totally untested, protocol wise, dangerous drug upon the global population. The global population reduction via vaccines has been a pet project of Bill Gates and Big Pharma and now complicit governments since the early 1970's. This is not just a crime, this is genocide.

Mark as Spam | Posted On 4/12/2022 2:34:24 PM
Like Dislike

AlisonWunderland
Joined On 6/24/2021 5:13:56 AM
Add as Friend | Send Message

Clever with words; Fauci is quoted as saying "Just for the record, I want to be clear that I never suggested you delete or revise the pre-print." Didn't 'suggest' you to delete or revise....., that is the question, the word 'suggest' may be the lie, they didn't say - ordered you to delete..... or, told you to delete; these 2 options would, in law, put Fauci and co in the frame.

Reply | Mark as Spam | Posted On 4/11/2022 4:18:11 AM
Like Dislike

juststeve
Joined On 1/5/2012 11:13:54 AM
Add as Friend | Send Message

Fauci, a master of Cover Your A**.

Mark as Spam | Posted On 4/11/2022 5:28:07 AM
Like Dislike

lovestosing6
Joined On 8/26/2013 8:44:35 AM
Add as Friend | Send Message

I don't know, the man is a loon and everything that comes out of his mouth makes my ears turn red... ever since the first time I understood who he was when I saw him taking credit for curing the nurse with Ebola at Emory. Hmmm, bet ya they didn't use his remdesivir since they knew how deadly it was to Ebola patients - and not with the whole world watching ... makes you wonder how they slipped that toxic cocktail into the current Fauci Fiasco! (I am angry because remdesivir killed our friend, a 45 yo father of 5) ... Shoot, I digress. The thing I remember from that interview, which set me on fire, was he pushed vaccines right after. What the hell do vaccines have to do with Ebola you dumb twit? We can cure Ebola but have no clue what to do if someone gets measles? And you just know he's old enough to have had measles. Probably got them from a measles party.

Mark as Spam | Posted On 4/11/2022 5:51:19 AM
Like Dislike

DeDannan
Joined On 3/10/2022 7:21:48 PM
Add as Friend | Send Message

Decades to practice the skill of obfuscation, and it has worked brilliantly. The only flaw I think is that eventually it becomes too leaky to last.

Mark as Spam | Posted On 4/11/2022 3:50:44 PM
Like Dislike

zinovius
Joined On 12/12/2020 2:36:38 AM
Add as Friend | Send Message

"ECO"-"health" ??!! The scumbags like Daszak and Fauci associate themselves with the fake "health" and fake "eco"! Criminal mafia that make Italian Mafia and Russian mafia laughable.

Reply | Mark as Spam | Posted On 4/11/2022 2:21:35 AM
Like Dislike

Randyfast
Joined On 5/6/2010 8:42:42 PM
Add as Friend | Send Message

Watch the next "Ted Talks" and billy boy will probably tell you what the next threat is going to be!
theprovince.com/news/local-news/high-profile-ted-talks-returns-to-vanc..

Mark as Spam | Posted On 4/11/2022 8:32:27 AM
Like Dislike

Keythong
Joined On 3/2/2021 12:07:23 PM
Add as Friend | Send Message

Not "virus" research, rather chemical weapons research, possibly with some virologists (fake-scientists) playing with toxins and centrifuges, as cover. The toxins the virologists are using may actually be chemical weapons, they have been told to use.

Reply | Mark as Spam | Posted On 4/11/2022 3:04:20 AM
Like Dislike

Lionel11
Joined On 5/5/2021 10:08:34 AM
Add as Friend | Send Message

This article is nothing new. What are we doing rehashing the KNOWN about this purposely developed and released bioweapon on humanity to depopulate via genocide? I want to see calls for trials and justice not opinions and hand wringing. What is wrong with human beings that we cannot do whats right to save the world?

Reply | Mark as Spam | Posted On 4/11/2022 9:11:02 AM
Like Dislike

---

fromseatoshiningsea
Joined On 3/7/2021 2:40:06 PM
Add as Friend | Send Message

Lionel - this event may help jump start those trials...crimesagainsthumanitytour.com

Mark as Spam | Posted On 4/11/2022 10:01:40 AM
Like Dislike

---

brodiebrock12
Joined On 9/18/2008 1:31:51 PM
Add as Friend | Send Message

RIGHT Lionel....so verrrry redundant. These same articles probably running 1,3, 5+ years from now. Always "evidence shows" yet ZERO accountability every time

Mark as Spam | Posted On 4/11/2022 10:21:23 AM
Like Dislike

Nclark1
Joined On 1/18/2018 1:16:21 PM
Add as Friend | Send Message

Lionel11, AMEN!

Mark as Spam | Posted On 4/11/2022 3:03:32 PM
Like Dislike

Dordee
Joined On 5/22/2012 12:47:41 PM
Add as Friend | Send Message

Doing that would require effort on our part, sacfifice, Not as many time, effort saving devices . Many of my friends are already preppers. Many i knew are not, want frozen mashed potatoes, boiled eggs peeled, ready to use. After all, we must have more time for the fun, exciting things in life, a pool in every yard, tennis courts. We want to live like Gates, NOT WITHIN OUR MEANS! Ads on TV to help solve your credit card debts of up to $50,000.00? May not seem fair, but not everyone can be a Gates, Rockefeller. Truthfully, I would not want to be like them. They are never satisfied with what they do have, always wanting more. Not a very happy life!

Mark as Spam | Posted On 4/11/2022 3:40:51 PM

Like Dislike

DeDannan

Joined On 3/10/2022 7:21:48 PM

Add as Friend | Send Message

The courts are captured, so still is much of the population. Doctors tell patients injured from the experimental shot that it is 'coincidence.' It will take time for all this to change, the sleep is deep.

Mark as Spam | Posted On 4/11/2022 3:57:30 PM

Like Dislike

---

otis101

Joined On 7/10/2010 6:30:32 PM

Add as Friend | Send Message

A rehash of information previously reported on has all the earmarks of a "limited hangout" or a "modified limited hangout". This is another way the unsuspecting general public are led down the wrong path yet again. wikispooks.com/.../Limited_hangout What do you think the real story is that the modified limited hangout is trying to coverup? And we have MSM, Vanity Fair, putting this story out. A little truth in order to hide with misinformation the real story.

Reply | Mark as Spam | Posted On 4/11/2022 11:21:53 AM

Like Dislike

---

wcharter

Joined On 12/23/2010 8:56:43 AM

Add as Friend | Send Message

let's be clear though...this kind of research goes back decades and is much further advanced than this article even knows or admits. The 'soft kill' mechanisms have been in place for a long time now. CS Lewis was writing about vaccines in the 40's (The Hideous Strength...highly recommended reading). Read Jon Rappoport about some of the history. The fraud and corrupt 'science' in the medical system is such that you cannot go in and fix any of it. It needs to be torn down and tossed. All of it.
blog.nomorefakenews.com/.../kissinger-and-depopulation

Reply | Mark as Spam | Posted On 4/11/2022 10:35:00 AM

Like Dislike

Dordee

Joined On 5/22/2012 12:47:41 PM

Add as Friend | Send Message

Lets go back to natural medicine, organic living, no chemicals that say they make life easier and healthier for us. Drs are good for setting bones, let them stick to that.

Mark as Spam | Posted On 4/11/2022 3:56:46 PM

Like Dislike

Hopeful_One

Joined On 11/8/2016 7:27:45 AM

Add as Friend | Send Message

Bottom line: Fauci is a liar; probably sociopathic. Most everything he says is couched in deceit. Bottom line: research on bioweapons is bioweapon research. It did no good for anyone and caused millions of deaths. It is bioterrorism, as are supposed vaccines that mimic the bioweapon. It is illegal and criminal and all involved should go to jail, trial and execution or whatever just sentence fits their involvement. Bottom line: the NIAID should be forever closed down. PERIOD. Only bioweapon mad scientists work on such things. They have no ethics or common sense at best, and are down right evil most likely.

Reply | Mark as Spam | Posted On 4/11/2022 10:29:45 AM

Like Dislike

Dordee

Joined On 5/22/2012 12:47:41 PM

Add as Friend | Send Message

But they will not be shut down as long as there are power hungry people wanting even more power, wealth. Wealthy and powerful will finance their work so they can gain more power, wealth. We as a species are evil. Why wlse do we have people robbing others instead of working for what they want. I want a Lambourgini, but cannot afford it so I steal yours. I figure that if I was meant to have one , God would have let me win the lottery so I could buy one. He knows I would most likely drive too fast, have a wreak and kill myself and others. Best for me to not have such a powerful, dangerous car. Old saying, "Power corrupts"holds true!

Mark as Spam | Posted On 4/11/2022 4:06:17 PM

Like Dislike

joy316
Joined On 5/1/2009 9:38:40 PM
Add as Friend | Send Message

Mind blowing!!! That they thought "gain of function research" was a good idea at all-except as biological warfare (nothing in the article states even the slightest speculation that anything GOOD could come of "gain of function research"). As long as psychopaths have access to large sums of money and remain free we are all in grave danger!

Reply | Mark as Spam | Posted On 4/11/2022 9:35:06 AM

Like Dislike

brodiebrock12
Joined On 9/18/2008 1:31:51 PM
Add as Friend | Send Message

Right Joy! Why would things change with the very same players in place and appointing people "they" choose to replace the ones who simply die off or retire. Definition of insanity for sure!

Mark as Spam | Posted On 4/11/2022 10:19:26 AM

Like Dislike

medrakemdgmail.com
Joined On 3/10/2021 10:35:16 AM
Add as Friend | Send Message

We will find out when all is said and done that the first attempt to create a pandemic, for which Fraudci has thirsted throughout his career, was in 2010, when they planned to hybridize HIV and influenza virus to create AIDS which could be spread by face-to-face contact. This would have justified a state of emergency, cancelling the 2010 midterm elections and making the Marxist Muslim from Mombasa president-for-life like his African homies. This did not work, so Fraudci and Collins and Daszak tried again after President Trump defeated Fraudci's boozy bisexual lover, this time working with Moderna and IG Pfizer, globalists Gates and Schwab and Soros and the Chicoms.

This virus was patented by Fraudci and Moderna, developed in secret biological warfare facilities in Soros-controlled Ukraine and given to the Chicoms to weaponize and release, in order to provide the pretext for the fascist-communist Great Reset and the Great Replacement of white by brown and Christian in order to complete the "fundamental transformation" of the United States of America into the Peoples Republic of Amafrica. This is an evil scheme on the order of Hitler's Final Solution, Stalin's Ukrainian Holodomor or Mao's Great Leap Forward.

Reply | Mark as Spam | Posted On 4/11/2022 5:31:11 AM

Like Dislike

lovestosing6
Joined On 8/26/2013 8:44:35 AM
Add as Friend | Send Message

Swamp keeps getting more shallow, doesn't it? As the dots connect, it's easier and easier to see who the wizard is behind the curtain.

Mark as Spam | Posted On 4/11/2022 5:52:39 AM

Like Dislike

Nclark1
Joined On 1/18/2018 1:16:21 PM
Add as Friend | Send Message

Another lockdown this fall, just in time for the midterm elections? I don't think so! As the old saying goes, fool me once, shame on you. Fool me twice, shame on me!

Reply | Mark as Spam | Posted On 4/11/2022 3:00:47 PM

Like Dislike

Suzicreamcheese
Joined On 8/5/2012 10:44:32 AM
Add as Friend | Send Message

Monsters at work, probably strongly encouraged by insane members of the cia, military industrial, drug pushing cartels, with well paid minions at the helm. Did our society with its competitive, greedy and aggressive tendencies, encouraged by comic books and movies, combined with the manner in which we parent and educate our children, create these monsters???? So much pain, misery and stupidity in the world, so much degradation and destruction; so obvious without even having to look hard, yet we all allow this damage and stupidity to continue as we follow paths well trodden and totally eroded to the point of having turned into chasms. Isn't time to take responsibility and choose new paths?

Reply | Mark as Spam | Posted On 4/11/2022 1:00:01 PM
Like Dislike

Dordee
Joined On 5/22/2012 12:47:41 PM
Add as Friend | Send Message

How can we the people take responsibility when this is what we have been avoiding all along? We use TV to baby sit, teach our children manners and morals, Feed our families fake manufactured food. Teach children to desire the unattainable. If we all have a pool in our yard, what happens to the water supply? We poison the land because the chemicals make it easier to have a perfect green lawn. We flood the waterways and oceans with nano particles of plastic whhich have now been found in our own blood and lungs.To take responsibility for our actions, use common sense would mean admitting our failures, greed.

Mark as Spam | Posted On 4/11/2022 4:18:38 PM
Like Dislike

MASONMANNIX
Joined On 11/29/2012 9:14:59 AM
Add as Friend | Send Message

Wow! What a read! Lord Almighty Fauci has his hands involved in EVERYTHING! That man is going to end up making as many people as possible sick, damage our heath or just kill us! Hasn't he done enough damage?

Reply | Mark as Spam | Posted On 4/11/2022 12:39:43 PM
Like Dislike

Dordee
Joined On 5/22/2012 12:47:41 PM
Add as Friend | Send Message

Not until he has reached his goal.

Mark as Spam | Posted On 4/11/2022 4:20:26 PM
Like Dislike

---

steelj
Joined On 6/19/2006 11:43:25 PM
Add as Friend | Send Message

With enough MSM, government, and other normally corrupt players being personally affected by the crimes and collusion of both the virus and the jabs, it's inevitable there will be calls for accountability from within the establishment. This out-of-character honesty from Vanity Fair is a snippet of that. We can only hope there will be a lot more. Those of us unvaxxed and awake will remain unvaxxed and awake. But we're too few. Maybe the dam will break and we'll see some big changes.

Reply | Mark as Spam | Posted On 4/11/2022 9:51:14 AM
Like Dislike

12nlightn351
Joined On 7/15/2021 3:08:57 PM
Add as Friend | Send Message

It appears to me that the people involved with this evil (Fauci, Daszak, Collins, Gates, etc) None Of These Individuals Will Ever See any type of Prosecution or Jail Time. The system has been infiltrated by people that align with WEF. Until and unless there is a huge reversal of what type of individual we want in a powerful office changes,..more and more of this tyranny will occur and people will allow it because they are Comfortable Numb,...and because they are numb they don't even know they are.

Reply | Mark as Spam | Posted On 4/11/2022 8:22:04 AM
Like Dislike

Lionel11
Joined On 5/5/2021 10:08:34 AM
Add as Friend | Send Message

Agree. So if local DAs dont respond to the Peoples demands for justice (eg Valentines day Indictments) we need to go after their performance bonds and force these traitors out. Or if that fails a Peoples Tribunal bypassing the Judiciary. Fair trial of course but at least a trial. And if convicted an appropriate punishment ala Nuremberg.

Mark as Spam | Posted On 4/11/2022 9:17:49 AM

Like Dislike

---

steelj

Joined On 6/19/2006 11:43:25 PM

Add as Friend | Send Message

There's some hope IMO. I'm often put off by those on my side bemoaning the effects of the jab on those dumb enough to take them - who actually enable the evil and deserve no sympathy (except for those jabbed under duress). This is misguided. The only hope for truth and decency to prevail is for SO MANY to be damaged, including those within the lying, corrupt establishment, that there will be a push for accountability from within the power structure itself. Our enemies are not immune to the effects of their evil, except some of the top players probably aren't getting MRNA in THEIR bodies. But the protected ones are few. If enough are hurt, we could see progress.

Mark as Spam | Posted On 4/11/2022 10:01:34 AM

Like Dislike

---

fromseatoshiningsea

Joined On 3/7/2021 2:40:06 PM

Add as Friend | Send Message

12nlightn - this tour will help to expose those involved. Please share the link with others...crimesagainsthumanitytour.com

Mark as Spam | Posted On 4/11/2022 10:12:05 AM

Like Dislike

PaulVonharnish

Joined On 1/27/2015 11:30:49 AM

Add as Friend | Send Message

AS was pointed out on this site a few days ago, Federal courts have been just as corrupted as the NIH, FDA, EPA, and all the other privately CORPORATIZED agencies of government. The depth of investigations by journalists and private researchers is all well and good. BUT. The facts of how illegal genetic research has resulted in millions of deaths via a "laboratory experiment" need to be brought before the scrutiny of Grand Jurys under the auspices of States Attorneys General. All the rest is just barking at airplanes.

Reply | Mark as Spam | Posted On 4/11/2022 8:03:39 AM

Like Dislike

---

big47846

Joined On 5/10/2021 8:03:05 AM

Add as Friend | Send Message

The bottom line is: there is NO peaceful resolution to put a stop to the worldwide satin worshipers attempt to destroy humanity and the planet. They are planning an extinction level event that needs to be stopped in it's tracks NOW because these psychopaths will do what ever is necessary to commit genocide on the whole planet! It WILL go kinetic soon. People need to accept the fact that worldwide 1776 coming, and a purge of the evil sub-humans will follow.

Reply | Mark as Spam | Posted On 4/11/2022 7:08:41 AM

Like Dislike

---

clauden

Joined On 4/12/2022 10:15:03 PM

Add as Friend | Send Message

One last comment... HOW about exposing the VIRUS-FRAUD?? HOW about exposing the CONTAGION-FRAUD?? ... The BigPharma-Fraud? ... The Medical-Institution-Fraud? ... The whole financial-system-fraud? I could go on, probably for a couple of pages. It's fraud after fraud after fraud... hundreds of years...pfffff ... debating on the origin of the covid virus, IS implicitly supporting the existance of viruses. Rrregards.

Reply | Mark as Spam | Posted On 4/12/2022 10:51:25 PM

Like Dislike

---

clauden

Joined On 4/12/2022 10:15:03 PM

Add as Friend | Send Message

From my point of pragmatic view: 1. Have they isolated, as with bacterias, any viruses, ever ? 2. Have they been able to replicate, reproduce, cultivate viruses, any viruses? 3. Where are the VALID proofs that validates the concept of illness contagion, any types? Doctors has been used to sell Tobacco, Science is used in the same manner. Science that can not be questionned IS NOT SCIENCE, it is DOGMA. The majority of topics (in the CV19 theme) other than these first 3 questions are all DIVERSION from questionning the unproven foundations of modern Pharma-Medicine. Waste of time & efforts. Regards

Reply | Mark as Spam | Posted On 4/12/2022 10:36:39 PM

Like Dislike

poplegendpop
Joined On 2/13/2012 3:18:26 PM
Add as Friend | Send Message

The pharmaceutical companies are running out of diseases to create new drugs for. The population taking these drugs are dependent on the continued survival of pharma for pumping out the drugs they need to survive[so they think]. If pharma/medical industrial complex goes under, image the economic hit. What they need is a steady income stream,viola, vaccine mandates/schedules for all. Just as big banks are to big to fail, so is big pharma but with more devastating consequences. Oh, I've never done drugs for any illness or condition, @76 I'm clean. It's possible. Neither my wife or I are vaxxed but we did catch a bug 8-21. No big deal over it in 2 weeks. Anti-body tests say it was SARS[whatever]. Have a great day.

Reply | Mark as Spam | Posted On 4/12/2022 9:23:06 AM
Like Dislike

Almond
Joined On 2/26/2008 4:23:33 PM
Add as Friend | Send Message

The epidemic of social problems resulting from the plandemic is going to be worse than the health aspects. As for the lockdowns and adverse effects... has it occurred to anyone what our lives and economy will look like when there are shortages because no one is working anymore? What about all those people in Shanghai who are locked down, without food or income, and not going to work to produce and export anything? What about the students who will never recover from the years of inadequate education and socialization? Some kinds of learning have no alternative to being physically present and doing hands-on work with others. We are raising an entire generation of incompetent graduates lacking good communication skills and empathy for others.

The degree of mind control is truly frightening. Not only people turning in their neighbors for mandate violations. But believing in superstition--such as holding a piece of porous paper in front of your nose being an effective talisman against disease. Today, I spoke with a relative who told me in a condescending manner that he planned to get his 4th shot and the vaxine made him so healthy (?) that he had not even caught a cold since being jabbed--insinuating he was healthier than I. (Gosh to you suppose remaining in isolation, being afraid to go out, had anything to do with it?) As for that matter, I remain healthy without being jabbed.

More mental illness... even after mask mandates are lifted, I see people still wearing masks (?)... earlier this week, even a jogger on the street! I always have to do a double take when I see that particular kind of insanity. I see a big rift among the elderly. Many are so afraid of their own shadow that they continue to wear masks and want everyone around them vaxed. They drank the koolaid. Then, I see the elderly who ridicule the lies, see through them and rapidly return to normal. Some never would wear masks. Fortunately, many of the normal ones are my friends and neighbors.

Reply | Mark as Spam | Posted On 4/12/2022 2:47:15 AM
Like Dislike

---

bra22828
Joined On 4/29/2017 2:26:38 PM
Add as Friend | Send Message

www.redvoicemedia.com/.../world-premiere-watch-the-water

Reply | Mark as Spam | Posted On 4/11/2022 11:59:45 PM
Like Dislike

---

bra22828
Joined On 4/29/2017 2:26:38 PM
Add as Friend | Send Message

Dr. David Martin has exposed all the fraud and crimes committed by those mentioned in this article and filed a lawsuit against Joe Brandon....

Reply | Mark as Spam | Posted On 4/11/2022 10:55:16 PM
Like Dislike

HealingMindN
Joined On 5/1/2007 5:34:02 PM
Add as Friend | Send Message

Louis XIV brought France to its peak of absolute power and his words 'L'etat c'est moi' ('I am the state') express the spirit of a rule in which the king held all political authority... Fauci: "I am the science..." There was a French Revolution for a reason. The French gave the USA the Statue of Liberty for a reason.

Reply | Mark as Spam | Posted On 4/11/2022 9:49:40 PM
Like Dislike

---

balhawk
Joined On 12/11/2009 3:56:56 PM
Add as Friend | Send Message

One can't very cook up a novel "pandemic" without working up the recipe.

Reply | Mark as Spam | Posted On 4/11/2022 9:25:52 PM
Like Dislike

san5129
Joined On 5/16/2021 4:10:10 PM
Add as Friend | Send Message

www.redvoicemedia.com/.../world-premiere-watch-the-water It just keeps getting deeper.
news.arizona.edu/story/venom-coursing-through-body-researchers-identif.. Dr Ardis tells it like it is.

Reply | Mark as Spam | Posted On 4/11/2022 8:13:22 PM
Like Dislike

Hotsocks
Joined On 7/9/2021 11:48:48 AM
Add as Friend | Send Message

Any questions? Just ask Fauci or Gates.

Reply | Mark as Spam | Posted On 4/11/2022 6:56:19 PM
Like Dislike

---

carsos42
Joined On 12/15/2009 11:21:55 AM
Add as Friend | Send Message

In my opinion, the main reason Collins, Fauci, Daszak and others are so fervently insistent that covid was naturally caused, absolutely, definitely, totally NOT a manufactured virus at Wuhan is because actively working to produce a bio-weapon is against international law. If it could be proved these individuals were responsible for the last couple of years' disaster, they could face prison for the rest of their lives. Which would serve them right. Sadly though, that wouldn't bring back the millions that have died as a result of their egregious acts.

Reply | Mark as Spam | Posted On 4/11/2022 5:38:18 PM
Like Dislike

Dordee
Joined On 5/22/2012 12:47:41 PM
Add as Friend | Send Message

They have built a house of cards on shifting sand and it is about to collapse in on them.

Reply | Mark as Spam | Posted On 4/11/2022 3:03:19 PM
Like Dislike

Krofter
Joined On 6/2/2015 9:47:59 AM
Add as Friend | Send Message

Here's proof it all goes back to the GW Bush administration in 2005 (and maybe earlier) - secularheretic.substack.com/.../quick-update
secularheretic.substack.com/p/pharmacogenomics-toxicogenomics?s=w

Reply | Mark as Spam | Posted On 4/11/2022 12:09:30 PM
Like Dislike

---

brodiebrock12
Joined On 9/18/2008 1:31:51 PM
Add as Friend | Send Message

"it appears those who insist SARS-CoV-2 is of natural origin, despite all evidence to the contrary are doing so because they don't want risky virological research to be blamed for the 2020 WHU-FLU scamdemic" WTF! Like we ALL do not know this has been the cover up for over two years now! It APPEARS...good grief.

Reply | Mark as Spam | Posted On 4/11/2022 10:16:27 AM
Like Dislike

---

foveola
Joined On 8/28/2021 5:59:01 PM
Add as Friend | Send Message

A comprehensive article. Dr Baric, of the U.of North Carolina BSL-4 lab, deserves more credit for his role in making the SARS-CoV2 virus. While there was a theoretical moratorium on g-o-f research between 2014 and 2017, Baric's lab received an exemption from NIH to continue their experiments during this time period with the reasoning being that the NIH had already funded the research and that they should continue. Shi Zheng Li, the top Chinese coronavirus bat researcher was working with Baric in 2015 (during the moratorium) and was elated to have finally found a way to g-o-f the coronavirus and published a scientific paper (research funded by Fauci NIAID) on that accomplishment along with Baric.

Apparently the WIV had not been able to do this, as she was working at both virology labs WIV and Baric's. It would be expected she would take this technical expertise back to Wuhan. At that time the WIV was only a level 3 bio lab, not getting their level 4 designation until 2018. But even then French virologists who checked out the new lab thought it to be sorely lacking in safety matters. But viral escapes from labs were not uncommon.

Sometime in the 2000s, a SARS-1 virus escaped from Baric's lab in N.C. and infected about 20 people. Apparently this strain was not highly contageous or morbid, and was contained. Happens all the time? Daszak, a zoologist who worked with viruses, seems to be the money-man between Fauci's NIAID and Wuhan, around 2013 or so when virologist were getting very nervous about g-o-f experiments, the NIAID decided to shift experiments out of the US. Unfortunately the WIV was only a BSL-3 and lacking on safety precautions.

Reply | Mark as Spam | Posted On 4/11/2022 9:43:54 AM

Like Dislike

---

badger0
Joined On 8/14/2021 7:02:51 AM
Add as Friend | Send Message

And now I just read, this morning, Bill Gates is stating that there is another pandemic on the horizon? More of the same BS coming at us down the pike. Who is guarding the henhouse?

Reply | Mark as Spam | Posted On 4/11/2022 8:13:12 AM

Like Dislike

---

fromseatoshiningsea
Joined On 3/7/2021 2:40:06 PM
Add as Friend | Send Message

badger0 - speaking of the henhouse & the next pandemic...needtoknow.news/.../is-bird-flu-the-next-pandemic

Mark as Spam | Posted On 4/11/2022 10:15:14 AM

Like Dislike

---

sheiladavis05
Joined On 11/20/2012 8:13:06 AM
Add as Friend | Send Message

From the beginning, I suspected a lab leak, and have since read "what really happened in Wuhan", which confirmed my belief. All the more reason to do everything we could to avoid getting infected, including closing down contacts and even taking experimental vaccines! All of which you have fought, which surprised me.

Reply | Mark as Spam | Posted On 4/11/2022 2:46:52 AM

Like Dislike

---

wareagle82
Joined On 1/25/2022 10:01:46 AM
Add as Friend | Send Message

Suspension of disbelief is our most recent societal casualty, trailing self-awareness and irony among other things that have vanished. There is virtually no "what if...?" scenario that one can paint which would be universally ridiculed. Five years ago, had someone forewarned of any of the dubious aspects of this pandemic, that person would have been mocked. Yet, here we are, in a time when very little sounds implausible anymore.

Reply | Mark as Spam | Posted On 4/11/2022 8:17:13 AM

Like Dislike

Post your comment

Next Article

Join the World's #1 Natural Health Newsletter for FREE!
Latest Trustworthy News from Dr. Mercola — delivered straight to your inbox!

Enter your email address

Subscribe Now!

Mercola proudly supports these charities and organizations. View All

Disclaimer: The entire contents of this website are based upon the opinions of Dr. Mercola, unless otherwise noted. Individual articles are based upon the opinions of the respective author, who retains copyright as marked. The information on this website is not intended to replace a one-on-one relationship with a qualified health care professional and is not intended as medical advice. It is intended as a sharing of knowledge and information from the research and experience of Dr. Mercola and his community. Dr. Mercola encourages you to make your own health care decisions based upon your research and in partnership with a qualified health care professional. If you are pregnant, nursing, taking medication, or have a medical condition, consult your health care professional before using products based on this content.

If you want to use an article on your site please click here. This content may be copied in full, with copyright, contact, creation and information intact, without specific permission, when used only in a not-for-profit format. If any other use is desired, permission in writing from Dr. Mercola is required.

Terms & Conditions • Updated Privacy Policy
© 1997-2022 Dr. Joseph Mercola. All Rights Reserved.

TrustedSite CERTIFIED SECURE

TRUSTe