URGENT: JUST 2 DAYS REMAIN TO SAVE THE EXPOSE AND KEEP US ONLINE - Less than 0.1% of readers currently support us even though we rely solely on your support. But if every single one of you reading this supported us today then we'd have the funds to keep going for another year and could remove this annoying banner...

Donate

Search

Search...

Translate

Select Language

Powered by Google Translate

Support The Exposé

The Exposé relies solely on your support to allow us to report the facts the mainstream refuse to. If you like what we do then please help us to keep doing it with a one-time or monthly donation today...

DONATE

Follow Us

Recent Posts

- Brazil: Police Kill a Man in Back of Police Vehicle Using Makeshift Gas Chamber
- Covid Lies: Experimental Vaccines, Boosters and Antibodies
- Australia Begins to Reap What it's Sown and it's Grim

New Study confirming COVID Vaccine causes Severe Autoimmune-Hepatitis is published days after W.H.O issued 'Global Alert' about new Severe Hepatitis among Children

BY THE EXPOSÉ ON APRIL 28, 2022 • (64 COMMENTS)

Print PDF Email

A new scientific study published 21st April 2022, has concluded that Covid-19 vaccination can elicit a distinct T cell-dominant immune-mediated hepatitis (liver inflammation) with a unique pathomechanism associated with vaccination-induced antigen-specific tissue-resident immunity requiring systemic immunosuppression.

The findings come just days after the World Health Organization issued a 'global alert' about a new form of severe hepatitis affecting children; and after the UK Government announced it was launching an urgent investigation after detecting higher than usual rates of liver inflammation (hepatitis) among children, after having ruled out the common viruses that cause the condition.

ELSEVIER

Journal of Hepatology

Available online 21 April 2022

In Press, Journal Pre-proof

SARS-CoV-2 vaccination can elicit a CD8 T-cell dominant hepatitis

Tobias Boettler [1, *], Benedikt Csernalabics [1, *], Henrike Salié [1], Hendrik Luxenburger [1], Lara Wischer [1], Elahe Salimi Alizei [1, 2], Katharina Zoldan [1], Laurenz Krimmel [1], Peter Bronsert [3], Marius Schwabenland [4], Marco Prinz [4, 5], Carolin Mogler [6], Christoph Neumann-Haefelin [1], Robert Thimme [1], Maike Hofmann [1, *], Bertram Bengsch [1, 5, 7] * ✉

Show more

The Exposé reports the facts the mainstream refuse to. Let's not lose touch, subscribe today to receive the latest news from The Exposé in your inbox…

Email Address SUBSCRIBE

Follow The Exposé on Telegram

Join The Exposé's Telegram Discussion Group

On April 15 2022, the World Health Organization issued a global alert about a new form of severe acute Hepatitis with an unknown aetiology (cause) affecting previously healthy children in the UK over the last month. Cases have also been notified in Spain and Ireland. Tests have excluded all previously known Hepatitis viruses.

The announcement came after the UK Health Security Agency (UKHSA) recently detected higher than usual rates of liver inflammation (hepatitis) in children.

As of 25th April, the hepatitis infections had been confirmed to have hit children in twelve different countries, with the majority of those cases spiking in the UK. At least 169 cases had been reported by this date, and 17 children had required a liver transplant. Sadly, as of 25th April, 1 child had unfortunately lost their life.

Top Posts

- Canadian Researchers Find Carbon Nanotech and Thulium in Moderna and Pfizer Covid Injections
- Official Government reports suggest Authorities are using Monkeypox to cover up the fact the Covid-19 Vaccines cause Acquired Immunodeficiency Syndrome
- Monkeypox: You didn't really believe they were launching a shot-by-shot remake of Covid, did you?
- Major Supermarkets to ban paying with Cash or Card and only accept payments via Digital ID & Facial Recognition Technology
- Dear Andrew Neil... UK Gov. Report admits 18.9 million people have not had a single dose of a Covid-19 Vaccine & there are now 30.5 million 'Vaccine Refuseniks'

Get New Posts By Email

Enter your email address to subscribe to The Exposé for regular updates...

Email Address

SUBSCRIBE TO THE EXPOSÉ

Get in touch

contact@theexpose.uk

Got a story you think the public needs to hear? Then contact us today.

Categories

- Home
- Did You Know?
- Opinion Pages
- The Expose Blog
- World News
- Keep up with The Exposé
- Contact us
- About us
- We Need Your Support
- How bad is my Covid-19 Vaccine batch?

Archives

Select Month

Hepatitis is a condition that affects the liver and may occur for a number of reasons, including several viral infections common in children. However, **in the cases under investigation, the common viruses that cause hepatitis have not been detected.**

Hepatitis symptoms include:

- dark urine
- pale, grey-coloured poo
- itchy skin
- yellowing of the eyes and skin (jaundice)
- muscle and joint pain
- a high temperature
- feeling and being sick
- feeling unusually tired all the time
- loss of appetite
- tummy pain

A previous study conducted on behalf of Pfizer in the latter half of 2020, found that the contents of the Covid-19 injections and the spike protein that they instruct a person's cells to produce, do not remain at the injection site, and instead circulate to all parts of the body for a minimum of 48 hours. However, the time that they circulate/accumulate could be much longer, but the scientists who conducted the study only took observations for 48 hours.

The largest concentration of the Pfizer Covid-19 injection was observed in the liver, with 16% of the administered dose being observed in the organ after 48 hours.

Results expressed as total lipid concentration (µg lipid equiv/g (mL)) and % of administered dose

Sample	Total Lipid Concentration (µg lipid equiv/g (or mL))							% of Administered Dose						
	0.25 min	1 h	2 h	4 h	8 h	24 h	48 h	0.25 min	1 h	2 h	4 h	8 h	24 h	48 h
Injection site	128.253	393.810	311.177	338.039	212.760	194.855	164.929	19.851	52.620	31.574	28.383	21.862	29.126	24.625
Kidneys	0.391	1.161	2.046	0.924	0.590	0.426	0.425	0.050	0.124	0.211	0.109	0.075	0.054	0.057
Large intestine	0.013	0.048	0.093	0.287	0.649	1.104	1.338	0.008	0.025	0.065	0.192	0.405	0.692	0.762
Liver	0.737	4.625	10.972	16.547	26.544	19.240	24.288	0.602	2.871	7.330	11.863	18.050	15.439	16.155
Lung	0.492	1.210	1.834	1.497	1.151	1.039	1.093	0.052	0.101	0.178	0.169	0.122	0.101	0.101
Lymph node (man)	0.064	0.189	0.290	0.408	0.534	0.554	0.727	-	-	-	-	-	-	-

Source – Page 23

In animals that received the BNT162b2 injection, reversible hepatic effects were observed, including enlarged liver, vacuolation, increased gamma-glutamyl transferase (yGT) levels, and increased levels of aspartate transaminase (AST) and alkaline phosphatase (ALP) [**source**]. According to the researchers' transient hepatic effects induced by LNP delivery systems have been reported previously [sources **1**,**2**,**3**,**4**]

Now, a new study, published 21st April 2022, has concluded that Covid-19 vaccination can elicit a CD8 T-cell dominant hepatitis.

ELSEVIER

Journal of Hepatology

Available online 21 April 2022

In Press, Journal Pre-proof

SARS-CoV-2 vaccination can elicit a CD8 T-cell dominant hepatitis

Tobias Boettler [1, *], Benedikt Csernalabics [1, *], Henrike Salié [1], Hendrik Luxenburger [1], Lara Wischer [1], Elahe Salimi Alizei [1, 2], Katharina Zoldan [1], Laurenz Krimmel [1], Peter Bronsert [3], Marius Schwabenland [4], Marco Prinz [4, 5], Carolin Mogler [6], Christoph Neumann-Haefelin [1], Robert Thimme [1], Maike Hofmann [1, *], Bertram Bengsch [1, 5, 7] * ✉

Show more

Source

Scientists who conducted the study are all employed by the following institutions –

1. Department of Medicine II (Gastroenterology, Hepatology, Endocrinology and Infectious Diseases), Freiburg University Medical Center, Faculty of Medicine, University of Freiburg, Freiburg, Germany
2. Faculty of Chemistry and Pharmacy, University of Freiburg, Freiburg, Germany
3. Institute for Surgical Pathology, Freiburg University Medical Center, University of Freiburg, Freiburg, Germany
4. Institute of Neuropathology and Center for Basics in NeuroModulation (NeuroModulBasics), Faculty of Medicine, University of Freiburg, Freiburg, Germany
5. Signalling Research Centres BIOSS and CIBSS, University of Freiburg, Freiburg, Germany
6. Institute of Pathology, TUM School of Medicine, Technical University of Munich, Munich, Germany
7. German Cancer Consortium (DKTK), partner site Freiburg, Germany

The abstract of the new study reads as follows –

> "Autoimmune hepatitis episodes have been described following SARS-CoV-2 infection and vaccination but their pathophysiology remains unclear. Here, we report the case of a 52-year-old male, presenting with bimodal episodes of acute hepatitis, each occurring 2-3 weeks after BNT162b2 mRNA vaccination and sought to identify the underlying immune correlates."

The scientists conducted the study via the following method –

> "Imaging mass cytometry for spatial immune profiling was performed on liver biopsy tissue. Flow cytometry was performed to dissect CD8 T cell phenotypes and identify SARS-CoV-2-specific and EBV-specific T cells longitudinally. Vaccine-induced antibodies were determined by ELISA. Data was correlated with clinical labs."

The results were as follows –

> "Analysis of the hepatic tissue revealed an immune infiltrate quantitatively dominated by activated cytotoxic CD8 T cells with panlobular distribution. An enrichment of CD4 T cells, B cells, plasma cells and myeloid cells was also observed compared to controls. The intrahepatic infiltrate showed enrichment for CD8 T cells with SARS-CoV-2-specificity compared to the peripheral blood.
>
> Notably, hepatitis severity correlated longitudinally with an activated cytotoxic phenotype of peripheral SARS-CoV-2-specific, but not EBV-specific CD8+ T cells or vaccine-induced immunoglobulins."

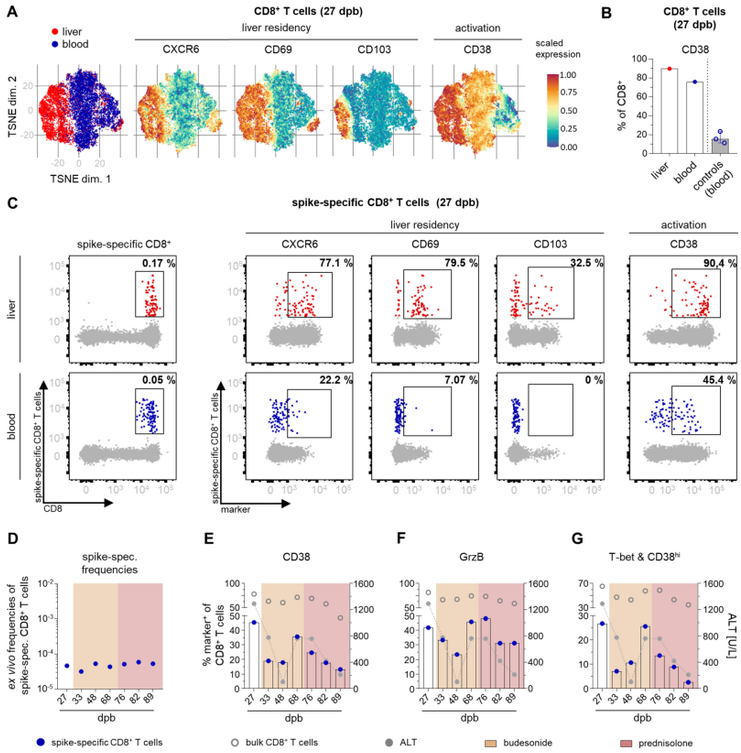

Leading the scientists to conclude –

> "COVID19 vaccination can elicit a distinct T cell-dominant immune-mediated hepatitis with a unique pathomechanism associated with vaccination induced antigen-specific tissue-resident immunity requiring systemic immunosuppression."

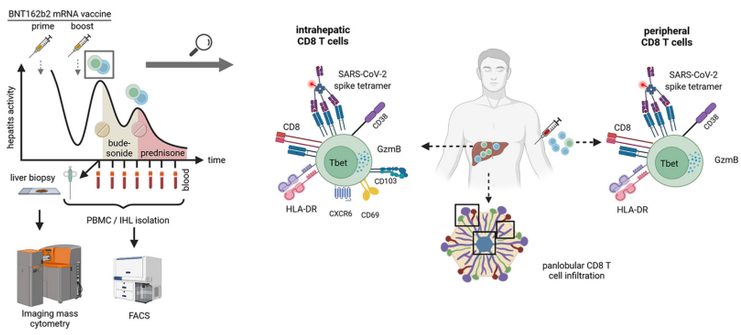

In Layman's terms, what the scientists discovered is that liver inflammation (hepatitis) can occur in some individuals after vaccination and shares some typical features with autoimmune liver disease.

This is caused by highly activated T cells *(also called **T lymphocyte**, a type of leukocyte [white blood cell] that is an essential part of the immune system)* accumulating in the different areas of the liver.

Within these liver infiltrating T-cells is an enrichment of T-cells that are reactive to SARS-CoV-2, suggesting Covid-19 vaccine-induced cells are contributing to liver inflammation.

The NHS began rolling out the Pfizer Covid-19 injection to five million 5 to 11-year-old children in the UK at the beginning of April 2022. It had previously been administering it to young children deemed vulnerable since the end of 2021.

Is it just a coincidence that a mere few weeks later an extremely concerning number of children are suffering hepatitis of unknown cause? A form of hepatitis so severe that children are requiring liver transplants, and losing their lives.

Too much time and money has gone into insisting the Covid-19 injections are extremely safe and effective for the authorities to now admit that they were wrong. And they also have far too much money tied up in Big Pharma to risk losing it all by doing so.

But with studies concluding the Pfizer Covid-19 injections can cause severe hepatitis, surely this is one of the first places the World Health Organization and UKHSA should be looking in order to prevent any more children sadly losing their lives.

Sources/References

- New Study – 'SARS-CoV-2 vaccination can elicit a CD8 T-cell dominant hepatitis'
- Pfizer 2020 Study

- UKHSA announce urgent investigation into hepatitis among children
- W.H.O issue Global Alert

We urgently need your support to keep The Expose online.

We rely solely on your support to help fund our investigative reports. If you like what we do then please help us to keep doing it by supporting us today.

It's secure, quick, and easy…

Please choose your preferred method to show your support

ONE TIME DONATION

MONTHLY SUBSCRIPTION

BUY US A COFFEE

DONATE CRYPTO

Send Bitcoin

The Expose Bitcoin Wallet Address –
3KpsgfuEX6v7w83aVN4b1dfCZTzas7Kt74

Send Monero

Follow Daily Expose on Telegram

Follow us on gab

FOLLOW US ON GETTR

Subscribe to our Newsletter

Brazil: Police Kill a Man in Back of Police Vehicle Using Makeshift Gas Chamber

Covid Lies: Experimental Vaccines, Boosters and Antibodies

Australia Begins to Reap What it's Sown and it's Grim

Dr Vernon Coleman: "Rishi Sunak's 'War on Pensioners' continues…"

Follow Daily Expose on Telegram

WE'VE BEEN CENSORED SO PLEASE SHARE THIS ARTICLE:

More

LIKE THIS:

Like

One blogger likes this.

RELATED

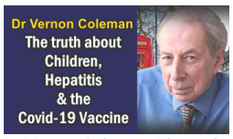

Dr Vernon Coleman: The truth about Children, Hepatitis & the Covid-19 Vaccine
May 9, 2022
In "Breaking News"

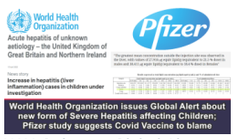

W.H.O. issues Global Alert about new form of Severe Hepatitis affecting Children; Pfizer study suggests Covid Vaccine to blame
April 22, 2022
In "Breaking News"

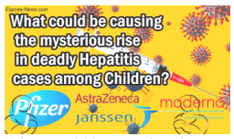

What could be causing the mysterious rise in deadly Hepatitis cases among Children?
May 12, 2022
In "Latest News"

Categories: Breaking News, Did You Know?, Latest News, The Expose Blog, World News

Italy Announces Rollout of Dystopian Social Credit System; Compliant Citizens Will Be Rewarded For "Good Behaviour"

Whilst you were distracted by Russia-Ukraine, the UK Gov. revealed the Triple Vaccinated seem to be developing Acquired Immunodeficiency Syndrome

5
Article Rating

Subscribe

Login

Join the discussion

64 COMMENTS

New Study confirming COVID Vaccine causes Severe Autoimmune-Hepatitis is published days after W.H.O issued 'Global Alert' about new Severe Hepatitis among Children – Undercurrents

22 days ago

[…] https://dailyexpose.uk/2022/04/28/new-study-confirms-covid-jab-causes-hepatitis-kids/ […]

0 Reply

Andrea Hardy

Reply to New Study confirming COVID Vaccine causes Severe Autoimmune-Hepatitis is published days after W.H.O issued 'Global Alert' about new Severe Hepatitis among Children – Undercurrents 22 days ago

I make more then $12,000 a month online. It's enough to comfortably replace my old jobs income, especially considering I only work about 11 to 12 hours a week from home. I was amazed how easy it was after I tried it… 🙂 AND GOOD LUCK.:)

HERE====)> https://www.hmjobz.com

Last edited 22 days ago by Andrea Hardy

-1 Reply

Une nouvelle étude confirme que le vaccin COVID provoque une hépatite auto-immune sévère | Le Saker Francophone

19 days ago

[…] The Exposé – Le 28 avril […]

0 Reply

Une nouvelle étude confirme que le vaccin COVID provoque une hépatite auto-immune sévère - PLANETES360

18 days ago

[…] Par The Exposé – Le 28 avril 2022 […]

0 Reply

Dr Vernon Coleman: The truth about Children, Hepatitis & the Covid-19 Vaccine – The Expose

18 days ago

[…] later a new study was published confirming the COVID Vaccine causes Severe […]

0 Reply

Une nouvelle étude confirmant que le vaccin COVID provoque une hépatite auto-immune grave est publiée quelques jours après que l'OMS ait lancé une "alerte mondiale" concernant une nouvelle hépatite grave chez les enfants. – Profession Ge

17 days ago

[…] Par The Exposé […]

0 Reply

« Previous 1 2