Mistakes Were NOT Made: An Anthem for Justice

MARGARET ANNA ALICE
JAN 1, 2023

197 369 32 Share

The following poem was inspired by a conversation with Mike Yeadon. We have both independently noticed the increasing use of terms like "bungful" and "blunder" to describe the crimes against humanity perpetrated under the cloak of COVID. Even well-meaning people who share similar values and goals sometimes fall into this trap being set by those preparing their parachute jump from culpability.

This Anthem for Justice is my attempt to succinctly chronicle the calculated intentionality underlying the COVID tyranny, and I ask your help in spreading the clear message that **#MistakesWereNOTMade**. *Please share this poem and keep it handy for the next time anybody uses verbiage to gloss over the atrocities committed. Let's make 2023 the Year of Accountability so none dare repeat such acts in the future.*

Share

Mistakes Were NOT Made: An Anthem for Justice

by Margaret Anna Alice

The Armenian Genocide was not a mistake.
Holodomor was not a mistake.
The Final Solution was not a mistake.
The Great Leap Forward was not a mistake.
The Killing Fields were not a mistake.

Name your genocide—it was not a mistake.
That includes the Great Democide of the 2020s.
To imply otherwise is to give Them the out they are seeking.

It was not botched.
It was not bungled.
It was not a blunder.

It was not incompetence.
It was not lack of knowledge.
It was not spontaneous mass hysteria.

The planning occurred in plain sight.
The planning is still occurring in plain sight.

The philanthropaths bought The Science™.
The modelers projected the lies.
The testers concocted the crisis.
The NGOs leased the academics.
The Scientists fabricated the findings.
The mouthpieces spewed the talking points.

The organizations declared the emergency.
The governments erected the walls.
The departments rewrote the rules.
The governors quashed the rights.
The politicians passed the laws.
The bankers installed the control grid.

The stooges laundered the money.
The DoD placed the orders.
The corporations fulfilled the contracts.
The regulators approved the solution.
The laws shielded the contractors.
The agencies ignored the signals.

The behemoths consolidated the media.
The psychologists crafted the messaging.
The propagandists chanted the slogans.
The face-chokers smeared the dissidents.
The censors silenced the questioners.
The jackboots stomped the dissenters.

The tyrants summoned.
The puppeteers jerked.
The puppets danced.
The colluders implemented.
The doctors ordered.
The hospitals administered.

The mesticlerks scripted.
The bamboozled bleated.
The sonabitarianized bullied.
The Covidiots tattled.
The parents surrendered.
The good citizens believed ... and forgot.

This was calculated.
This was formulated.
This was focus-grouped.
This was articulated.
This was manufactured.
This was falsified.
This was coerced.
This was inflicted.
This was denied.

We were terrorized.
We were isolated.
We were guilt.

We were dehumanized.
We were wounded.
We were killed.

Don't let Them get away with it.
Don't let Them get away with it.
Don't let Them get away with it.

Video Collaboration

Since publishing this poem, I have been collaborating with several key individuals around the world to produce a series of videos, starting with Dr. Tess Lawrie's devastatingly poignant reading of this poem as filmed by Letter to Dr Andrew Hill director Mark Lawrie:

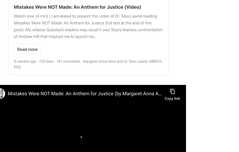

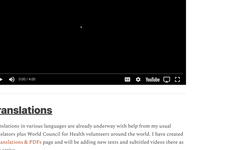

Translations

Translations in various languages are already underway with help from my usual translators plus World Council for Health volunteers around the world. I have created a Translations & PDFs page and will be adding new texts and subtitled videos there as they arrive.

Shattering the Overton Window + Hub

For all things Mistakes Were NOT Made—including resources, tweets galore, and how we pulverized the Overton window thanks to you guys sharing it so passionately—see this post:

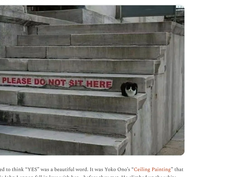

© Margaret Anna Alice, LLC

Share

For 16.4 cents/day (annual) or 19.7 cents/day (monthly), you can help me fight tyranny while enjoying access to premium content like Memes by Themes, "rolling" interviews, podcasts, Behind the Scenes, and other bonus content:

Subscribed

Get 30% off a group subscription

Remember, a subscription to Margaret Anna Alice: Through the Looking Glass makes for an intellectually adventurous gift down the rabbit-hole!

Give a gift subscription

Donate Subscriptions

🍻 One-Time Support

After PayPal canceled me last year, I lost all but two of my recurring donations. I set up a Ko-fi account because they take zero percent in fees, as opposed to the nearly 10 percent lost through Buy Me a Coffee. It appears I made a tactical error in removing the Buy Me a Coffee button at the same time I had to remove PayPal as my donations immediately plummeted and have never recovered. I am experimenting with adding Buy Me a Coffee back and dropping GiftApp, which no one has used:

Support me on Ko-fi

Buy me a coffee

🧙‍♀️ 2023: BECOME UNGOVERNABLE 🤜

I've adopted **BECOME UNGOVERNABLE** as my theme for the year.

Become UNGOVERNABLE

I used to think "YES" was a beautiful word. It was Yoko Ono's "Ceiling Painting," that made John Lennon fall in love with her—before they met. He climbed up the white stepladder, took the dangling magnifying glass in his hand, and held it up to the itty fragment of paper on the ceiling. His heart leaps when he read the word "YES."

According to this account:

"The positivity in this particular work was what brought her together with her future husband, John, who was so delighted by this upbeat piece that he asked to be introduced to the artist, who (rather remarkably) didn't know who he was."

"TEX" is a fine word under the right circumstances, but I've gained far more respect for "NO!" over the past three years as well as for everyone who had the presence of mind, character, and strength of will to be a Badass German when every force of the upside-down universe was trying to make us a "Good" one.

> Margaret Anne Alice Through the Looking Glass
>
> **COVID IS OVER!!!...If You Want It**
>
> "Big pharma controls most of all once, neither does anyone disposition. In both instances, there is a twilight. And it is in such twilight that we all must be aware of change in the air—however slight—lest we become unwitting victims of the darkness." — Justice William O. Douglas...
>
> Read more
>
> 3 years ago · 54 likes · 32 comments · Margaret Anne Alice

> Margaret Anne Alice Through the Looking Glass
>
> **Are You a Good German or a Badass German?**
>
> "If you are neutral in situations of injustice, you have chosen the side of the oppressor. If an elephant has its foot on the tail of a mouse and you say that you are neutral, the mouse will not appreciate your neutrality." —Archbishop Desmond Tutu Time's up. Pencils down...
>
> Read more
>
> 2 years ago · 207 likes · 225 comments · Margaret Anne Alice

Here's a *all* of you courageous and clever critical thinkers as we make 2023 the Year of "NO!" 👋

11 Posts to Start off the New Year

I don't usually like to single out favorite posts because there are so many treasures, and I wouldn't want any of the writers I love and respect to feel left out. I will probably think of a bunch I should have included after I publish this, but these are the ones that spoke to me deeply and seemed appropriate for ringing in 2023—starting with the inspiring wisdom of my friends and fellow Apocalypsimists Tess Lawrie and Jeff Childers.

> A Better Way to Health with Dr Tess Lawrie
>
> **Let's Emancipate Ourselves From Mental Slavery In 2023**
>
> In 2023, I have resolved to be especially curious and open minded and I'm trusting you may wish to join me! Where signposts say "On this way" we'll be exploring the other way, where television presenters say "Look over here" we'll be looking over there, and where people have been labelled "conspiracy theorists" we will be asking them out with an open m...
>
> Read more
>
> a year ago · 271 likes · 54 comments · Dr Tess Lawrie, MBBCh, PhD

> C&G Coffee & Covid 2022
>
> **⭐ A GREAT BIG NEW YEAR + Saturday, December 31, 2022 + C&G NEWS ⭐**
>
> Read more
>
> a year ago · 763 likes · 604 comments · Jeff Childers

Arkmedic, Libre Solutions, and Tessa Lena graciously remind us what doesn't—and does—matter:

> Arkmedic's blog
>
> **It doesn't matter**
>
> It's been an interesting few weeks in the "COVID conspiracy"™ arena (yes that's us, apparently). Reports of infighting abound – which is bizarre because most of what we have been predicting has come to fruition, particularly the latrocide foreseen by governments with a combination of...
>
> Read more
>
> a year ago · 604 likes · 470 comments · Dr Ali Kahn Syed

> Libre Solutions Network
>
> **How a movement is destroyed from within**
>
> Collapse is collectivism process Hence? you noticed how almost everything these days descends into lame in-fighting and petty squabbles? Maybe it's human nature, it could always have been this way. ...
>
> Read more
>
> a year ago · 15 likes · 8 comments · Gabriel

> Tessa Fights Robots
>
> **The "Chaos Agents" and the Marketing Tricks; Also Love**
>
> This story is about four things: marketing, the Great Reset, the way of cutting through crap with a pure heart, and my take on what Mathew Crawford calls chaos agents, etc. I've been writing this story in my head for months, and I am very happy to let it out...
>
> Read more
>
> a year ago · 119 likes · 127 comments · Tessa Lena

James Edward Taylor's piece complements #MistakesWeresNOTMade nicely, and A Midwestern Doctor, CJ Hopkins, and Meredith Miller capture the vile specimens and practices of the propagandists:

> Think for Yourself
>
> **A Nefarious Agenda, Part Two: In Their Own Words**
>
> They're telling us. They're telling us exactly what they want to do. They're telling us how they plan on achieving it. (They even call it "The Agenda" on the public-facing WEF website. They say their mission is "to shape global, regional and industry agendas." In other words, they have the agenda to run all agendas...
>
> Read more
>
> a year ago · 18 likes · 5 comments · James Edward Taylor

> The Forgotten Side of Medicine
>
> **What Was the Most Insane Piece of Vaccine Propaganda You've Seen?**
>
> Cultures periodically find themselves in collective psychoses. Some like Tulip mania (where tulip flowers became the most valuable commodity in existence) in retrospect are rather comical, while others like the medieval witch hunts and Salem witch trials...
>
> Read more
>
> a year ago · 425 likes · 293 comments · A Midwestern Doctor

> C.J Hopkins
>
> **The Year of the Gaslighter**
>
> Well, it has been quite a year, 2022. I'm officially dubbing it "The Year of the Gaslighter." I was going to dub it "The Year of the Mother of All Mindfucking Global Capitalist Gaslighters," but that seemed like a mouthful, so I'm opting for brevity...
>
> Read more
>
> a year ago · 290 likes · 225 comments · CJ Hopkins

> Inner Integration
>
> **'Tis the Season for Gaslighting**
>
> As the COVID narrative is crumbling and public officials are desperately doubling down, the Polar Vortex is descending upon America and we are currently at the event horizon of the holiday season. Many people might soon be sitting at the table with family and friends this year for the first time in recent years...
>
> Read more
>
> a year ago · 86 likes · 31 comments · Meredith Miller

Rare are the articles that remind us what an authentic connection feels like. This piece by 2nd Smartest Guy in the World is one of them. My eyes filled with tears and heart swelled with joy as the *Nomadland* elder he encountered said, "I'm going to start saying exactly what's on my mind from now on too." **This is why speaking out matters:**

> 2nd Smartest Guy in the World
>
> **A Meaningful Encounter**
>
> Patronizing a certain upscale supermarket is always a dreaded experience in the PSYOP-19 mass indused fear new normal. Checking out last night with one of the unmasked cashiers that I'd developed a rapport with — disclaimer: I only ever check out unmasked cashiers whenever possible — we once again started joking about all things "pandemic...
>
> Read more
>
> a year ago · 253 likes · 152 comments · 2nd Smartest Guy in the World

This el gato malo post is his favorite, and it's one of mine, too. It just makes me happy, and I hope it will make you feel that way, too:

> 2nd Latitude
>
> **In praise of lawn darts**
>
> many things are better since the days of discs, but child rearing is not one of them. I speak as a child of the 70's. this was our cathedral. it was carnage. kids flying off, blood, bruises, fun. there ...
>
> Read more
>
> 2 years ago · 675 likes · 438 comments · el gato malo

🙏 Shoutouts, Connections, & Sharing

Baby Alex

Thanks to Dr. Paul Alexander compassionately reposting it, Baby Alex's heartbreaking story has reached a much wider audience. Tony Heller tweeted our Paul's version, and the tweet currently has 459K views; 5,531 retweets; 553 quote tweets; and 9,684 likes:

> Tony Heller
> @TonyClimate
>
> Safe and effective pakleander substack.com/p/baby-alex-up...
>
> [illegible]
>
> Baby Alex
> Twenty five days after staff at Providence Sacred Heart Children's Hospital in Spokane, Washington, decided that Baby Alex's heart could no longer beat without the assistance of a ventilator, a grieving family finally had their wishes respected and granted. Baby Alex died.
>
> Dr Paul Alexander
> @PAlexander
>
> Breaking as the one when they decide/forbid life support, modified to a blender (not after passing)
>
> 7:00 AM · Dec 28, 2022
>
> 9,684 Likes · 5,531 Retweets

I also want to thank Dr. Syed Haider (who also tweeted the original story) for making this well-informed video, which prompted me to add a footnote to my article:

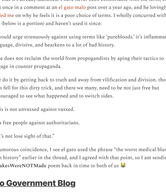

Pure Blood Registry

The founder of Pure Blood Registry reached out to me with some kind words after reading Baby Alex's article, and I thought you might like to know about the service.

As a caveat, I am not a fan of the term "pureblood," and I shared my concerns in case he wishes to take them into consideration—not that I expect him to do anything about it now that it's already launched. I have never been comfortable with the term, but I used it once in a comment as an el gato malo post over a year ago, and he lovingly schooled me on why he feels it is a poor choice of terms. I wholly concurred with his points (below is a portion) and haven't used it since:

> "I would urge strenuously against using terms like 'purebloods,' it's inflammatory language, divisive, and bearkeens to a lot of bad history.
>
> "one does not reclaim the world from propagandists by aping their tactics to engage in counter propaganda.
>
> "we do it by getting back to truth and away from vilification and division. those who fell for this dirty trick, and there we many, need to be not just free but encouraged to see what happened and to switch sides.
>
> "this is not unvarnished against vaccinated.
>
> "it's free people against authoritarians.
>
> "let's not lose sight of that."

In a humorous coincidence, I see el gato used the phrase "the worst medical blunder in human history" earlier in the thread, and I agreed with that point, so I am sending my #MistakesWeresNOTMade poem back in time to both of us 🐱

Zero Government Blog

Jim Davies of the Zero Government Blog reached out to let me know he was including me in his Bright Stars of '22 post, where he writes:

> "2. Marguerat Anna Alice has appeared - as a brilliant new author and blogger; see her Substack. She is immensely talented and industrious, charging down every lead and logical argument as if in a rabbit hole. She started with A Primer for the Propagandized in 2021 and recently posted 30 Questions for a Narrative Believer. Anyone still nursing a lingering illusion that Covid was a plague-like threat should head there at once and try to find 30 answers.
>
> "There are now more libertarian bloggers than I have time to read, and she is in my view the best of the best. MAA began publishing in 2021, but 2022 is when she went viral and came to my attention. Give her years, too and if you can afford it, 'buy her a cup of coffee.' She writes full-time and depends on donations."

Substack Sharing

Special thanks for the shoutouts in these Stacks:

> Shouting in space
>
> **The Insidious nature of the Mass Formation**
>
> The most evil and insidious aspect of the recently rediscovered and widely discussed phenomena of "mass formation"—is that those no doubt belonging to it, most often appear totally convinced and unaffected by even the most appalingly insane of atrocities. Atrocities that ...
>
> Read more
>
> a year ago · 17 likes · 32 comments · John Bolica

> Exposing The Darkness
>
> **End Times Headline News**

Exposing The Darkness is a reader-supported publication. To support my work, please consider becoming a paid subscriber (free time or recurring donations can be made through Ko-Fi). Moscow outlines plans for joint force with Iran by Ally The Russian Belarusian military grouping was created to ward off a potential invasion, a senior diplomat explains...

Read more

a year ago · 40 likes · 11 comments · Liveiwa of Judah Ministry

---

SuperSpreader

VAX_DANGER (2022-12-27) Tue [ULUR]

Monday, December 26, 2022 20:34:15 (by web) [by epo] Links I find interesting. Not much structure or strategy...

Read more

a year ago · 4 likes · 3 comments · Super Spreader

Clemmy

The Death of Truth

Public discourse, the moment it becomes basically neutralized with regard to a strict standard of truth, stands by its nature ready to serve as an instrument in the hands of any rule to pursue all kinds of power schemes. —Josef Pieper...

Read more

a year ago · 8 likes · 1 comment · Thaddeus Kozinski

Visceral Adventure gets bonus points for using "philanthropath":

Visceral Adventure

🎧 A Prose of Collective Nouns

Listen now (7 min) | A meaning of yesterdays flutters in a corrals melted together by a nostalgia of memories. Prose received our hand of cards, suffered through a chum of embarrassments, McLenny is a great deal of used car salesmen, and jumped through a ho ho of loopholes. Yet, we still followed a strangle of bad jaws because a faculty of academicians who had read a compendiu...

▶ Listen now

a year ago · 21 likes · 24 comments · Visceral Adventure

And here is Tonika's thoughtful post about our video collaboration:

Visceral Adventure

Do You Remember?

Wish I didn't think I was going to wake up Christmas morning with an influx of comments and subscriptions in my email and I knew immediately it must be because Margaret Anna Alice dropped her holiday post and our collab based on her poem Do You Remember...

Read more

a year ago · 27 likes · 35 comments · Visceral Adventure

The video is a lovely gift to share with friends and loved ones for the new year, especially those you are trying to awaken as it tells the story of COVID tyranny in a delicate, nonthreatening manner:

Margaret Anna Alice From the Looking Glass

Do You Remember? (Video)

Watch now (4 min) | One of the deepest joys of my Substack journey has been connecting with members of my tribe across from nearly every crevery of the globe as we pool our knowledge, efforts, and talents to resist tyranny, awaken the sleeping, save lives, restore liberty, and work toward justice...

Read more

a year ago · 227 likes · 126 comments · Margaret Anna Alice and Visceral Adventure

---

Here is the YouTube link if you just want to share the video on its own (and please sign up for my channel while you're there—I'm up to 59 subs but still a long way from my goal of 1,000):

Here is the **YouTube link** if you just want to share the video on its own (and please sign up for my channel while you're there—I'm up to 59 subs but still a long way from my goal of 1,000):

#MakePharmaLiable, #RememberBabyAlex, & #PutPeopleOverPharma

Please continue to share my Letter to Senator Ron Johnson with the hashtags **#MakePharmaLiable**, **#RememberBabyAlex**, **#PutPeopleOverPharma**, and **#StopTheAbortionNow**. This is a long-term battle of raising awareness and pressuring politicians to enact legislation that protects people from Big Pharma instead of the reverse:

Margaret Anna Alice Through the Looking Glass

Letter to Senator Ron Johnson

"Each time a man stands up for an ideal, or acts to improve the lot of others, or strikes out against injustice, he sends forth a tiny ripple of hope, and crossing each other from a million different centers of energy and dared along these ripples build a current which can sweep down the mightiest walls of oppression and resistance...

Read more

a year ago · 206 likes · 111 comments · Margaret Anna Alice

🌟 HUGE GRATITUDE FOR THE RECS!

The single-most important driver for new readers joining my mailing list is Substack recommendations. I want to thank every one of you who feels enthusiastic enough about my Substack to recommend it, and I especially appreciate those of you who go the extra mile to write a blurb!

📚 Order Signed Copies

I offer **bulk discounts** on **signed copies** of my fairy tale *The Vapor, the Hot Hat, & the Witches' Potion*. Reply to any of my newsletters (or the Welcome email if you're new) to place your order via email. You can also buy directly from Amazon if you prefer.

Download the E-Book

Paid subscribers can download the beautifully typeset and illustrated e-book of my fairy tale, The Vapor, the Hot Hat, & the Witches' Potion. *It is equivalent to the paperback version (retails* $12.99*) and much prettier than the Kindle version (retails* $5.99*). Click here to access the downloadable PDF (the post will be unlocked once you subscribe).*

⏰ Wake-up Toolkit

If you're new to my Substack, my Wake-up Toolkit is a great way to get acquainted with my content. I've organized my articles by topic for easy reference and see in your red-pilling efforts as needed. I will update this to reflect new content as it is published.

Margaret Anna Alice Through the Looking Glass

Wake-up Toolkit

Below you will find my articles organized by topic so you can readily reference and share them as the need arises. You can also visit my archive to view all of my content in reverse chronological order.

Read more

a year ago · Margaret Anna Alice

🎓 IPAK-EDU

Click here to see upcoming IPAK-EDU courses, and please use my affiliate code **MAALIPAK** to register for any you decide to take.

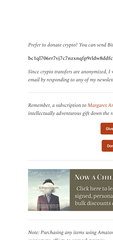

If you feel the work I am doing is worthwhile and want to make it possible for me to spend more time writing and researching in my aim to unmask totalitarianism and awaken the sleeping before tyranny triumphs, please consider supporting me, whether it be by subscribing; buying me a Ko-fi or coffee; or sharing my posts. I thank you for reading, thinking, sharing, and supporting my work in whichever ways you choose.

✓ Subscribed

Get 20% off a group subscription

Visit BioLink to find all of my social media accounts:

Share

Share Margaret Anna Alice Through the Looking Glass

Prefer to donate crypto? You can send Bitcoin using the following code:

bc1q3706ez7u37xzxxqfqfvh3w9dd5c2049f2k0

Since crypto transfers are anonymized, I won't know about your donation. Please drop me an email by responding to any of my newsletters if you'd like to alert me to your generous gift.

Remember, a subscription to Margaret Anna Alice Through the Looking Glass makes for an intellectually adventurous gift down the rabbit hole!

Give a gift subscription

Donate Subscriptions

Note: Purchasing any items using Amazon affiliate links included in my content will further support my efforts to unmask tyranny.

---

1 ❤ 🔥 🚀 · 391 Likes · 32 Restacks

391 Likes · 368 · 32 · Share

← Previous · Next →

368 Comments

Write a comment...

Katherine · Jan 1 · edited Jan 6 · ❤ Liked by Margaret Anna Alice

You are 100,000% Correct, my friend, and the beautiful Dr. Mike and I had a similar conversation on Mewhirter's Substack—this was wicked by design!

Yes, yes, a huge army of mindless, frightened minions carried out much of the Covid policies without malice aforethought but the Creators of the Covid Policies knew EXACTLY what they were doing—and as Catherine Austin Fitts says, you never see one of these huge operations without it ticking a whole list of Mr. Global's boxes!

So, Right back, everyone! Pay cash, drop credit cards, and credit accounts at the International Bankster's places of carnage, go local, go organic, go no-chemical, no-pharmaceutical that isn't out of patent, go Natural!

Join a Revolution Organization and get to know the political climate of your town, county and state. If it isn't working for you, make sure you start creating some big Waves!

Defend our US Constitution and our Inalienable Rights, straight from God, not Government.

And get after DOJ to turn their sights on Pfizer, et al. (Instead of the life-saving naturopaths they have been attacking.) Pfizer and Moderna, etc., are just killed and disabled millions of Americans.

2023, The Year of ACCOUNT-A-BIL-ITY!

↑ 245 Likes · REPLY · Details

64 replies

Brandon is not your boy · Jan 1 · ❤ Liked by Margaret Anna Alice

You can't forget, it's still going on. Live, learn and resist.

↑ 142 Likes · REPLY · Details

2 replies

366 more comments...

Top New Community

50 Reasons to Give Your Child the COVID Shot

Are you wondering if it's a good idea to give your kid the COVID shot? I know there's an ocean of mis/dis/mal/information out there to navigate, so I've...

SEP 4, 2022 • MARGARET ANNA ALICE

Mistakes Were NOT Made: An Anthem for Justice (Video)

Written by Margaret Anna Alice & Read by Dr. Tess Lawrie

MAR 16 • MARGARET ANNA ALICE AND DR TESS LAWRIE, MBBCH, PHD

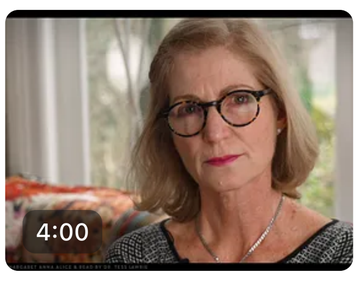

A Mostly Peaceful Depopulation

Notes for My Corona Investigative Committee Interview

JUL 3, 2022 • MARGARET ANNA ALICE

Baby Alex: The Definitive Account—in His Mother's Own Words

EXCLUSIVE: Cornelia Sets the Record Straight on Timeline, Sequence of Events, & Other Details Surrounding Baby Alex's Tragic Demise

DEC 21, 2022 • MARGARET ANNA ALICE AND CORNELIA HERTZLER

Letter to the Washington State Board of Health

On the Proposed Policies to Involuntarily Detain People in a Quarantine Facility & Mandate COVID Vaccination in Schools

JAN 10, 2022 • MARGARET ANNA ALICE

Letter to Robert Malone

A Plea for Civility

NOV 8 • MARGARET ANNA ALICE

Letter to a Mainstream Straddler

Live Not by Half-Lies

FEB 21 • MARGARET ANNA ALICE

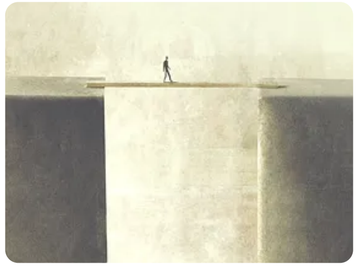

Letter to a Tyrant

I won't bother to reason with you or appeal to your compassion—because you have none. You are a foul, fetid, festering, fiendish, fear-fomenting fecker...

NOV 11, 2021 • MARGARET ANNA ALICE

Letter to the Menticided: A 12-Step Recovery Program

Are You a Victim of Menticide? Look for These 10 Signs!

MAY 10, 2022 • MARGARET ANNA ALICE

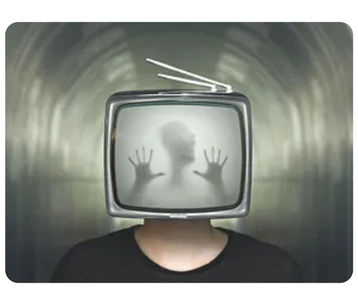

Mistakes Were NOT Made: One Poem to Wake the World

Shattering the Overton Window, My World Council for Health Interview, Media Roundup, Translations, & Tweets Galore

APR 12 • MARGARET ANNA ALICE

See all

© 2023 Margaret Anna Alice, LLC • Privacy • Terms • Collection notice

Start Writing Get the app

Substack is the home for great writing