Mindless Mask Mandates Are Over

Articles by Dr. Joseph Mercola | ✓ Fact Checked

April 27, 2022

Share
Print
Text
Email

STORY AT-A-GLANCE

- April 18, 2022, U.S. District Judge Kathryn Kimball Mizelle ruled the U.S. Centers for Disease Control and Prevention's national mask mandate on airplanes and public transit. The lawsuit was brought by the Health Freedom Defense Fund
- The mandate was unlawful because the CDC did not have the statutory authority to issue such a rule. The implementation of it also violated administrative law
- As a result of the court ruling, American Airlines, Alaska Airlines, Delta, Frontier, Hawaiian Airlines, Southwest, Spirit, Jet Blue and United Airlines have announced they will no longer enforce mask wearing on their flights. The Transportation Security Administration (TSA) also will not require masks to be worn at airports
- Uber has also issued a statement saying masks will no longer be required to be worn by either drivers or passengers, as has Amtrak and the Washington Metropolitan Area Transit Authority
- For all of modern medicine, it's been known that surgical masks, do not block viruses. Yet for some reason, long standing knowledge and scientific evidence was completely ignored and science "rewritten" in the sense that authorities simply declared that masks would work

After more than two years of unscientific mandates, U.S. District Judge Kathryn Kimball Mizelle has finally ruled[1] the U.S. Centers for Disease Control and Prevention's national mask mandate on airplanes and public transit. The lawsuit was brought by the Health Freedom Defense Fund (HFDF), which noted that "There are legal guardrails in place to protect our Constitutional liberties and rights — even during a pandemic."[2] And, indeed, this was the message of the court ruling.

The CDC had initially issued a "strong recommendation" to wear masks on planes and public transportation in October 2020,[3] and then turned it into an "order" at the end of January 2021.[4] As noted by Leslie Manookian with the HFDF:

"When flight attendants announced — repeatedly on each flight — that compliance is required 'by federal law,' did you ever wonder what federal law?[5] Well, find it! And a lot of us the Health Freedom Defense Fund is the suit against the mandate in federal court. With assistance from our lawyers at the Dentons Law Group, we learned there is no "federal law" compelling this mandate.

The CDC does not have the statutory authority to issue a sweeping mandate requiring masking. Nor does the agency have the authority to penalize Americans for non-compliance.

The Biden administration claimed its mask mandate was rooted in authority granted under the Public Health Service Act. However, a careful reading of that law shows Congress never intended to grant such sweeping powers. In fact, the law is limited and specific…"

The CDC had extended its mask requirement as recently as April 13, 2022,[6] despite pressure from airlines, the hospitality industry and Republican lawmakers to end it. Transportation was scheduled to expire May 3, 2022, but was lifted, "effective immediately" April 18, 2022, following the court's verdict.[7] As reported by NBC Chicago:[8]

"The 59-page ruling[9] from the Florida judge said the CDC failed to justify its decision and did not follow proper rulemaking procedures that left it fatally flawed."

CDC Acted Unlawfully

In short, the mandate was unlawful because the CDC did not have the statutory authority to issue such a rule. The implementation of it also violated administrative law.

> **"[The] administration violated the Administrative Procedure Act, which dictates the procedures the federal government must follow when implementing certain agency policies. The Biden administration erred in failing to seek public notice and comment on the policy … [Mizelle] also ruled that the mandate violates that APA's prohibitions on 'arbitrary' and 'capricious' agency actions because the CDC had failed to adequately explain its reasoning for implementing the policy … — CNN[10]**

The fact that the CDC and White House have been doing what they know they cannot legally do says a lot about the state of our nation. Lawlessness reigns at the highest levels. As reported by CNN:[11]

"The first part of the judge's 59-page ruling[12] turned on the meaning of the word 'sanitation,' as it functions in the 1944 statute that gives the federal government the authority — in its efforts to combat communicable diseases — to issue regulations concerning 'sanitation.'

Mizelle concluded that the use of the word in the statute was limited to 'measures that clean something.' Wearing a mask clearly nothing, she wrote. 'At most, it traps virus droplets. But it neither 'sanitizes' the person wearing the mask nor 'sanitizes' the conveyance.'

She wrote that the mandate fell outside of the law because 'the CDC required mask wearing as a measure to keep something clean — explaining that it limits the spread of COVID-19 through prevention, but never contending that it actively destroys or removes it.'

Mizelle suggested that the government's implementation of the mandate — in which non-complying travelers are 'forcibly removed from their airplane seats, escorted off board the bus steps, and turned away at the train station doors,' — was akin to 'detention and quarantine,' which are not contemplated in the section of the law in question.

'As a result, the Mask Mandate is best understood not as sanitation, but as an exercise of the CDC's power to conditionally release individuals to travel despite concerns that they may spread a communicable disease (and to detain or partially quarantine those who refuse),' she wrote. But the power to conditionally release and detain is arbitrarily limited to individuals entering the United States from a foreign country."

She added that the mandate also did not fit with a section of the law that would allow for detention of a traveler if he was, upon examination, found to be infected.

'The Mask Mandate complies with neither of these subsections,' the judge said. 'It applies to all travelers regardless of their origins or destinations and makes no attempt to sort based on their health.'

Mizelle added that, additionally, the administration violated the Administrative Procedure Act, which dictates the procedures the federal government must follow when implementing certain agency policies.

The Biden administration erred in failing to seek public notice and comment on the policy … She also ruled that the mandate violates that APA's prohibitions on 'arbitrary' and 'capricious' agency actions because the CDC had failed to adequately explain its reasoning for implementing the policy …

Other lawsuits that have been filed targeting the mandate … have failed … Unlike … other cases where judges were weighing emergency or preliminary orders, Mizelle was considering the legality of the mandate on the merits."

At CDC's Request, White House Justice Department Is Appealing

Immediately following Mizelle's ruling, the Justice Department stated[13] it would appeal if the CDC determines that the mask order "remains necessary for the public's health." In response, the lead plaintiff, Health Freedom Defense Fund (HFDF), issued the following statement:[14]

"DoJ's statement is perplexing to say the least and sounds like it comes from health policy advocates not government lawyers. The ruling by the US District Court ruling is a matter of law, not CDC preference or an assessment of current health conditions.

If there is in fact a public health emergency with clear and irrefutable evidence supporting CDC's mask mandate, does it not warrant urgent action? Why would DoJ and CDC not immediately appeal?

HFDF is left with no option but to conclude that the Mask Mandate is really a political matter and not at all about urgent public health issues or the demands of sound science. While DoJ and CDC play politics with Americans' health and freedoms, HFDF treats individual Americans to make their own decisions.

Unfortunately, the CDC doesn't see it that way as the DOJ announced late Wednesday, April 20, 2022, that the CDC had asked them to appeal, and that it had been filed in a Tampa, Florida, federal court.[15] At the same time, the CDC issued a statement saying they'd done it to "protect their public health interest during the ongoing assessment":[16]

"It is CDC's continuing assessment that at this time an order requiring masking in the indoor transportation corridor remains necessary for the public health. … CDC believes this is a lawful order, well within CDC's legal authority to protect public health."

You can support the Health Freedom Defense Fund and push back against the DoJ and CDC by taking to social media. Please follow and/or like the HFDF on the following platforms, share their content, and invite your followers to do the same:

- Instagram: @healthfreedomdefensefund
- Twitter: @HdefFDF
- Facebook: @healthfreedomdefensefund
- Telegram: @healthfreedomDefense
- MeWe: Health Freedom Defense Fund

You can also give the HFDF a shout-out by posting something similar to this supporter!

Transportation No Longer Requiring Masks

In the meantime, as a result of the court ruling, American Airlines, Alaska Airlines, Delta, Frontier, Hawaiian Airlines, Southwest, Spirit, Jet Blue and United Airlines have announced they will no longer enforce mask wearing on their flights.[17] The Transportation Security Administration (TSA) also will not require masks to be worn at airports.

However, some Chicago public transportation agencies will keep the mask mandate in effect until the end of April 2022, per an Illinois executive order. Uber has also issued a statement saying masks will no longer be required to be worn by either drivers or passengers,[18] as has Amtrak and the Washington Metropolitan Area Transit Authority:[19]

Science Was Ignored From the Start

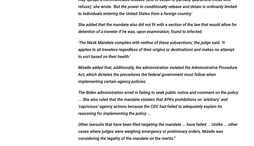

For all of modern medicine, it's been known that surgical masks do not block viruses. That's not why they're used. They're used during surgery and other medical procedures to prevent the transfer of bacteria-laden saliva to vulnerable patients and open wounds.

Yet for some reason, long standing knowledge was completely ignored and science "rewritten" in the sense that authorities simply declared that masks would work and that was it. Scientific studies confirming masks don't work were roundly ignored. Among them:

- A 2009 study published in JAMA, which compared the effectiveness of surgical masks and N95 respirators to prevent seasonal influenza in a hospital setting. 24% of the nurses in the surgical mask group still got the flu, as did 23% of those who wore N95 respirators.[20]
- A policy review paper published in Emerging Infectious Diseases in May 2020, which concluded, based on 10 randomized controlled trials, that there was "no significant reduction in influenza transmission with the use of face masks …"[21]
- A 2020 guidance memo by the World Health Organization, which pointed out that "there is no direct evidence (from studies on COVID-19 and in healthy people in the community) on the effectiveness of universal wearing of healthy people in the community to prevent infection with respiratory viruses, including COVID-19."[22]
- A large COVID-19-specific randomized controlled surgical mask trial, published November 18, 2020, which showed that a) masks may reduce your risk of SARS-CoV-2 infection by as much as 46%, or it may actually increase your risk by 23%, and b) the vast majority — 97.8% of those who didn't wear masks, and 98.2% of those who did — remained infection free.[23]
- A Finnish COVID-19-specific trial published April 7, 2022, which concluded that face mask use had no impact on COVID-19 incidence among 10- to 12-year-olds.[24]

Comparisons of infection rates (positive test rates) before and after the implementation of universal mask mandates also showed masks mandates had no beneficial effect whatsoever.[25] In one investigation,[26] states with mask mandates were found to have an average of 27 positive SARS-CoV-2 "cases" per 100,000 people, whereas states with no mask mandates had just 17 cases per 100,000.

Common Sense Finally Breaks Through

Coincidentally, The Washington Post published an article February 11, 2022,[27] noting that mask mandates have had no discernible benefit. The reason is simple: Respiratory viruses are airborne and so tiny they flow through most barriers. If you can breathe, the virus will slip through. Yet the WHO has adamantly confused the public about this since the beginning.

In late March 2020, the WHO tweeted, "FACT: #COVID19 is NOT airborne."[28] The statement included a "fact check" box, authoritatively stating that information circulating on social media that COVID-19 is airborne is "incorrect" and "misinformation." It finally admitted early May 2021 that SARS-CoV-2 was airborne.[29] The Washington Post wrote:[30]

"It is intuitive that a barrier ought to prevent germs from being emitted into the air. But if that's true, why isn't there more evidence for the benefits of masking two years into the pandemic?

Experts associated with The Center for Infectious Disease Research and Policy (CIDRAP) at the University of Minnesota have laid out a more complex analysis: Given the current understanding that the virus is transmitted in fine aerosol particles, it's likely an infectious dose could easily get through and around loose-fitting cloth or surgical masks

[States] with mask mandates haven't fared significantly better than the 20 states that didn't impose them during the omicron wave … There's little evidence that mask mandates are the primary reason the pandemic waves eventually fall — though much of the outrage over lifting mandates is based on that assumption."

CDC Relied on Anecdotal Data to Promote Mask Use

The CDC, in addition to ongoing authority it did not have, has also violated public trust by relying on the very lowest forms of scientific evidence. All they offer as the primary source of "evidence" to back up its mask recommendation is a wholly anecdotal story about two symptomatic hair stylists who interacted with 139 clients during eight days.[31]

Sixty-seven of the clients agreed to be interviewed and tested. None tested positive for SARS-CoV-2. The fact that the stylists and all clients "universally wore masks in the salon" was therefore taken as evidence that the masks prevented the spread of infection.

They even ignored their own data,[32][33] which showed 70.6% of COVID-19 patients reported "always" wearing a cloth mask or face covering in the 14 days preceding their illness, and 14.4% reported having worn a mask "often." So, a total of 85% of people who came down with COVID-19 had "often" or "always" worn a mask.

Trust Has Been Violated and Broken by Many Authorities

Many other health authorities have also violated and broken our trust, including the American Academy of Pediatrics (AAP), which parents rely on for truthful information to protect the health and well-being of their children. In August 2021, the AAP endorsed the CDC's recommendation for universal masking,[34] while simultaneously removing years of information from their website that explained the importance of facial cues to early brain and child development.

In a series of tweets, posted in August 2021, they even claimed there was no evidence to support the concern that masking might harm children's language development,[35] or that masks might compromise breathing.[36]

Shortly after the AAP took down their facial cue documents and posted their new masking recommendations for children, a retired chief of police questioned the AAP's motives — and as a telling opinion piece for Law Enforcement Today,[37] he revealed that Pfizer is one of the AAP's largest funders.

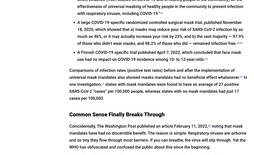

During 2020 and 2021, many infants and young children were raised in an environment where they are unable to read facial cues. In the short video above, you'll see what happens during the "still face" experiment when the infant does not get a response from the mother.

Research[38] produced after 2020 has demonstrated that both children and adults struggle to recognize emotion in people who are masked. How this will affect overall child development and whether the children can "catch up" now that mask mandates have been lifted in most areas is yet to be determined.

However, we do have some clues. A retrospective study[39] published online in late 2020 and updated periodically through early 2021, used data from Germany's first registry showing the experience children are having wearing masks. Parents, doctors and others were allowed to enter their observations.

The experience of 52,550 children was telling. The average time children were wearing a mask was 270 minutes each day, and there were 24 health issues reported that were associated with mask wearing that fell into the categories of physical, psychological and behavioral issues.

For example, reported effects included irritability (60%), headache (53%), difficulty concentrating (58%), less happiness (49%), reluctance to go to school/kindergarten (46%), malaise (42%), impaired learning (38%), drowsiness or fatigue (37%), shortness of breath (29.7%), dizziness (26.4%), unwilling to move or play (17.9%). Hundreds also experienced "accelerated respiration, tightness in chest, weakness and short-term impairment of memory."

Doctors and Academics Hunted Down for 'Misinformation'

Medical boards across the country have also shown their true stripes, hunting down doctors who disagreed with the unscientific masking of children. Dr. Jeremy Hanisch, for example, a member of the Kalamazoo Spectrum school board and a physician for the University of Illinois Athletic Department, was targeted by state investigators who opened an official investigation into his practice due to his opposition to mandatory masks in classrooms.[40]

August 11, 2021, Hanisch received an email from a medical investigator asking for a "detailed statement on your opinion about masks, and whether you support and will enforce a mask mandate based on your elected position as a school board member."[41] This would fall under the unprofessional conduct part of the Medical Practice Act,[42] the email added.[43]

An attorney for Hanisch responded, questioning whether the investigation had legal standing and suggesting it was an attempt to "coerce or intimidate a public official in the performance of his public duties."

State law prohibits the intimidation of public officials going about their official duties, and in a statement, Hanisch called the overreach a direct threat:[44]

"I have considered authoritative medical evidence that questions the necessity of mandatory masking in our schools. As a result, the GVPFR has threatened my medical licenses unless I represent and enforce a mask requirement for all students. The GVPFR has commanded me to lie to the line or suffer personal and professional consequences.

The GIPPPA actions constitute a direct threat from the state to the well-being of my family and all board members to freely and independently exercise the duties of elected office.

After public backlash, the agency issued a letter of apology to Hencke and backpedaled on their inquiry.[7] But the issue has far from an isolated case. Other regulatory bodies have raised similar threats and warnings attempting to silence physicians, including the College of Physicians and Surgeons of Ontario (CPSO), which regulates the practice of medicine in Ontario.

In April 2021, it issued a statement prohibiting physicians from making comments or providing advice that goes against the official narrative.

Physicians aren't the only ones who have been hunted down for their views. Many academics have also faced the same fate. Professor Mark Crispin Miller, who taught classes on mass persuasion and propaganda at the New York University Steinhardt School of Culture, Education and Human Development for the last two decades, is but one example.

After challenging students to investigate current propaganda narratives surrounding mask mandates, Miller was placed under conduct review for spreading "dangerous misinformation."

Will Common Sense Return?

Now that the court has struck down the CDC's senseless mask mandate, we will hopefully see mask requirements lifted across the country, even as the CDC's appeal works it way through the courts. It's worth emphasis, seeing how masks never worked to prevent the spread of infection in the first place, and can have serious, possibly permanent, ramifications.

Time will tell if the damage inflicted on our children during these past two years can be undone — and if unelected agencies and officials can continue to get away with running the country in whatever reckless manner suits them.

My #1 Bestselling Book – Now on Paperback!

My latest book, "The Truth About COVID-19," is an instant bestseller. After thousands of reviews it has a nearly perfect 5-star rating, so grab your copy today before it's too late!

The Truth About COVID-19
by Dr. Joseph Mercola
★★★★★
6,160 ratings
ORDER NOW

Sources and References

Read Article 3

Why the WHO Took Two Years to Say SARS-CoV-2 Is Airborne

Hide Comments (190)

Post your comment

Sort Comments by: Top Rated · Newest · Oldest · Top Poster

Guillermo
Joined On 6/17/2015 6:47:46 AM
Add as Friend · Send Message

Dear MD studies show the failure of COVID policies and mandates. Vaccines are the incentive to power the pandemic and the masks have been only for control, not for security. Some of us don't the government controlling our juices and immune systems. The Covid mask is just a tool for everyone to get conditioned and the CDC knew that all along. The first government trick of bringing all centralized vaccine outlets failed, so they tried the mask trick. Masks and "Vaccines" have been the tools to instill fear in death and disease, it is a sign that the world is in a pandemic, and many are exposed to be afraid and panic at all times. The use of masks showed that the government can tell everyone what to do and force them to do something without really explaining the reasons.

They need us all to feel sorry for killing of those poor vaccinated people who are supposed to be immune to what they say we spread. The science was falsified, the size of the mask holes at least 5 to 10 times larger than the African coronavirus. People have been conditioned to be afraid of the Covid mandatory mask requirements, and they allowed to be part of mass testing psychosis acting as a form of brainwashing and control. Some people have been conditioned to obey the new Gestapo Nazi Covid mask mandates, and are affecting the way people think.

Miller is the author of the book Deceived: The Global Failure of COVID Mask Mandates. He pointed out that people forced into mask mandates out of fear, simply because they didn't know from the start what COVID was all about. Remember, the WHO was saying something like three and a half percent of people who got COVID were going to die. Then people were afraid of their own shadows. Since things came up and you see everyone wearing a mask and you don't want to be the only person there and cause a scene and have a conflict and get yelled at because you're not doing what everyone else is doing. Miller he said.

Reply · Mark as Spam · Posted On : 4/27/2022 3:25:39 AM
Like · Dislike

Guillermo
Joined On 6/17/2015 6:47:46 AM
Add as Friend · Send Message

Fauci himself sent an email to one of the National Institutes of Health (NIH) employees, saying that he reviewed all the randomized controlled trials on blinding and that he had not seen any benefit. Then three or four days later, the Centers for Disease Control and Prevention and Fauci himself went so far as to say that everyone should wear a mask. It's not possible for science to change in three or four days like that. Masks have been discredited. Many children and individuals have suffered the physical and mental health consequences of wearing masks. Health authorities have failed by violating our trust.

While masks have long been a symbol of pandemic life, removing them will be a symbol of freedom, a return to "new normal." A normally that has caused and will cause deaths and suffering for many people due to the damage caused by "vaccines", masks and all other restrictive measures that have led to a devastating economic crisis.
www.lifesitenews.com/news/heffernan-and-kartsioti-400-studies-show-the-... www.wsj.com/.../WUN29 (2022)
www.brighteon.com/5b8b8e9b-f2ea-4bde-a05c-d8a4fbefb4c8 (2022)

Mark as Spam · Posted On : 4/27/2022 2:24:06 AM
Like · Dislike

juntotere
Joined On 1/5/2021 11:15:54 AM
Add as Friend · Send Message

Actually - for some reason, it seems across the board in nearly all areas of life being standing knowledge is being completely ignored & unseen. Another example is the original content in the Rockefeller chemical/pharmaceutical industries are now being replaced with Marketing Science, Propaganda Science, Political Science, diseased debt based Financial Science. It alone characterizes the Yoga Exercises perform on dont wear a mask, wear a mask, any kind of mask & just that, cloth mask are no good you have to wear the right type, no, wear two masks, wear two masks while you swim, pada, pada. Rare Yoga Fauci is peddling on Bill Gates, the person who is the Rockefeller Medical Industry, Bill Gates, the person who is the Rockefeller Industry Vaccines, the prime vaccine Rockefeller Vaccines have been responsible for today.

This rewriting/copy standing knowledge along with rewriting the standard knowledge to replace it with deliberate destructive measures is happening all over in areas effecting all our lives, the Whole US Life in Creation itself in Our Garden,/Planet Earth. Just as an example, Rockefeller Medical Industry, Rockefeller Vaccines, Rockefeller Chemicals, Rockefeller Food, Rockefeller Energy, in order to ignore & use the Knowledge in everyone's concern. A truth buried by Legacy Media & Power Structures reaching the Truckers Convoys, the people at the stop the Mandate Rallys, those with concerns & questions about the Jab's are not exclusively adult rights to jab, they're all victim of the participating in jab back.

Left, Right, Young, Old, Medical personal, just everyday people who have reported the official invention narrative. We are seeing how those who are more focused on protecting one Monopoly Too Big or another, have a larger more dangerous reality. Monopolies are under the watchful eye of seeing eye of one Big Monopoly. On the remain mental enemies in competition. In reality working behind the scenes burying all of us.

Mark as Spam · Posted On : 4/27/2022 5:18:55 AM
Like · Dislike

Sun12Cross
Joined On 10/21/2009 2:22:20 AM
Add as Friend · Send Message

Hi Gal, meaning is already revealing a physical legacy as well as the psychological one. Here in Franco masks were off just under two months ago, except on public transport, where they are still a requirement. However, I am still seeing people here, particularly women with pronounced facial scales (where they were masked) - this means they are still detoxing. Then there was the hint at the beginning of all this that participates in the cheap ubiquitous masks that contained medical tape that promised to scrape long term bag damage and those bodies who asked for risk assessment on mask wearing, to my knowledge, never received a response. Well, I guess that's a response now but there are many people, particularly the old and often still masked, who are still colour and breathing difficult.

I also witnessed the number of children who are so psychologically scarred that they are still unable to go out in a public place without a mask. For example, one look a friend and her thirteen year old grandchild out the other day - he was fine, in the car but the moment he was in the shop he was overwhelmed with anxiety and panic. Sad, very sad. Well, I guess that's the end result of 'fear' of all kinds that we have had to deal with and thankfully he got it away for good but I see in his eyes and his body language the struggle going on before he calmed down.

Any one who complained with this mass experiment is in what is going on in that child's head and whoever promotes and tries to legitimise it, to psychiatric, there is no other word to describe the mental and physical torture of another human being and these instrumental, or tyrannical, tools are useless and now mothers too, let that sink in. It is a cult society that can not protect the young from a psychotic fear and it's a doomed society that builds its own prisons, with its own hands out of ignorance, fear or just plain apathy. We never really got away from the camp did we, we are still under prisoners.

Mark as Spam · Posted On : 4/27/2022 4:00:24 AM

Glenlan
Joined On 1/18/2021 8:16:54 AM
Add as Friend · Send Message

Dr William Mosely " Fighting viruses and winning" from over 12 years ago claims that viruses are so small that they can pass through unglazed pottery. So what use are masks against viruses? Dr Mosely's 4 page article is well worth a read.

Mark as Spam · Posted On : 4/27/2022 6:04:09 AM

Randyfast
Joined On 5/5/2010 6:42:PM
Add as Friend · Send Message

Gal, correct me if I'm wrong. Were we not told that the useless PCR tests would be discontinued at the end of last year? They're still being used to inflate the numbers any time the 'authorities' feel like it! Steve and Gal, thank you for posts that make sense in a nonsensical world.

Mark as Spam · Posted On : 4/27/2022 6:18:45 AM
Like · Dislike

Guillermo
Joined On 6/17/2015 6:47:46 AM
Add as Friend · Send Message

JUST very true expressions, humanity is subjected to a legacy of corruption of many decades. True science has been discussed by great fortunes. It was Rockefeller with his money who fought against Natural Medicine. The Rockefeller institutions received billions from important foundations such as Rockefeller Sisters, Ford and MacArthur, in compensating the information both because they are so centralized in the power structure of power that challenge the forces of globalization. The foot checks will come from a variety of major outlets, including FactCheck.org, Politifact, the Associated Press, and the Washington Post, which still obviously lie rigged.

It is also part of the domain of covert government agencies, which seek to deceive and propagate their agendas, masks, "vaccines" are a perfect vehicle to frighten people and subject them to the yoke of medical and political tyranny. Reality tells us that there are scientists and universities of the Rockefeller current that support the dominant paradigms of allopathic medicine because they are the beneficiaries of a traditional institution of billionaire families running Science and the new world order, through control of the global financial systems.

The pharmaceutical industry now speaks billions of dollars a year to influence laws, policies and public prescription, perpetuating the Rockefeller style. www.brighteon.com/b3e2d02c-d8da-4f7c-85c0-91b4f7f12c1e. We are in the science of deception. Rockefeller Medicine has been the cause of the most horrible suffering and disease in the modern world, and it is a crime against humanity. But the truth is that "You can fool everyone some time. You can fool some all the time. But you can't fool everyone all the time." Abraham Lincoln.

Mark as Spam · Posted On : 4/27/2022 7:17:46 AM
Like · Dislike

Guillermo
Joined On 6/17/2015 6:47:46 AM
Add as Friend · Send Message

The White Houses chief medical advisor, Dr. Anthony Fauci, doesn't actually think face masks are effective in protecting people from the coronavirus, according to a new book by Washington Post reporter Carol Leonnig and Philip Rucker, the Washington Post American University and Senior Secretary of Health and Human Services between 2014 and 2017 Under former President Barack Obama. In one of the emails, Burnett asked Fauci if she should wear a mask while she was traveling. Fauci responded: "Masks are really for those who are concerned to prevent their from spreading the infection to people who are not infected, rather than protecting uninfected people from getting the infection."

He continued: "The typical mask you see in the grocery store is not really effective in keeping out the virus, which is small enough to pass through the material. It might, however, provide some slight benefit in [keeping] out gross droplets if someone coughs or sneezes on you. I do not think it is worth your while to wear a mask, particularly since you are going to a very low-risk location." www.lifesitenews.com/opinion/fauci-knows-masks-dont-work-but-he-told-a-... (01/27/2022)

Mark as Spam · Posted On : 4/27/2022 7:18:21 AM
Like · Dislike

Guillermo
Joined On 6/17/2015 6:47:46 AM
Add as Friend · Send Message

Thank you Gal, your comment is full of truth reality that has covered up the psychosis of the use of masks. As you will surely know in Spain, masks are not mandatory but I still see many people in low-cost pharmacies with masks. Precisely now in the community of Madrid, the Minister of Health of the city council are implicated by multiple corruption cases, the use of masks and gloves is poor condition. The commission agents did not take long to do the business of their lives with the need of the Madrid City Council to buy sanitary material. The psychosis of mass formation has flooded their minds and for them the masks are like everything food.

Mass tertiles is to think that children have been locked up in their homes for lack of air and sun in the middle of nature. In addition to the serious danger to mental and physical health of the terrible masks, knowing that there is no risk except serious contraindications for children, the Spanish Ministry of Education has published a document saying that it is safe for children to play with masks and have of all a vaccine that would lead to lifelong health consequences. Hundre of deformations children. We know that the masks have never worked, so they have been used as punishment. The Biden administration's vaccination mandate contained a provision requiring unvaccinated individuals to wear masks at all times when indoors or when driving inside a vehicle with a co-worker for work-related purposes.

Phil Kerpen, president of American Commitment and the Commission to Unleash Prosperity, wrote on Twitter that the Biden administration plans to use the mask mandate as "punishment." There is no evidence that COVID-19 injections prevent the spread of the disease, but Biden administration lacks a scientific basis for discrimination over mandatory masks. healthwatch.org/Believe-non-mandate-imposes-masks-on-unvaccinated-as-pu...

Mark as Spam · Posted On : 4/27/2022 7:42:24 AM
Like · Dislike

Guillermo
Joined On 6/17/2015 6:47:46 AM
Add as Friend · Send Message

Thank you Glenlan, a big shout out to the professional work of Dr. William Mosey and his wife Michele who are dedicated to providing information on new and effective natural treatments for chronic diseases, teaching little known information about exercise and practicing their philosophy on what they have discovered that they are the pillars of a healthy and active life. This link is representative of his research work. "Fighting Viruses and Winning". www.life.enhanced.com/.../Fighting-viruses-and-winning

Mark as Spam · Posted On : 4/27/2022 7:59:57 AM

Guillermo
Joined On 6/17/2015 6:47:46 AM
Add as Friend · Send Message

Thanks Randy, I think you have a good memory. The truth is that both the CDC and the WHO have formally recognized that RT-PCR tests are useless for detecting SARS-CoV-2. RT-PCR testing has been used to justify political mandates, including lockdowns, social distancing, the use of masks by the workforce, and shutting down economic activity. Robert Kennedy Kate B. Wolfe, who invented the pertinent phrase "medical tyranny," stated that the PCR test does not tell whether a person is sick or not. It is simply a technique that allows rapid amplification of a small strand of DNA.

The RT-PCR test was adopted by the WHO in January 2020 to help detect the SARS-CoV-2 virus, following recommendations from a Berlin-based strategy research group supported by the Bill & Melinda Gates Foundation. A year later, in January 2021, the WHO retracted its position. www.globalresearch.ca/.../vaccine-vault-testing-technologies-use-pcr/stream/... | www.globalresearch.ca/bombshell-cdc-no-longer-recognizes-the-pcr-test...

Mark as Spam · Posted On : 4/27/2022 8:08:36 AM
Like · Dislike

brianallen1
Joined On 6/17/2021 10:12:38 AM
Add as Friend · Send Message

Randy, the original pcr test was discontinued 10.23.21. The new tests have been "recalibrated." The wife was forced to take one for work. Supposedly, the results are "negative." But, the results were not "negative." Wife implies that means a negative. No, they said, everyone has Covid, but we couldn't find it this time!! Cram down this crap!!

Mark as Spam · Posted On : 4/27/2022 10:25:23 AM
Like · Dislike

Dordos
Joined On 5/22/2012 12:47:41 PM
Add as Friend · Send Message

YES I do need to cause a scene, try to make everyone wake up!! I am not a sheep to blindly go to the slaughter.

Mark as Spam · Posted On : 4/27/2022 12:14:08 PM
Like · Dislike

juntojim
Joined On 2/20/2008 11:16:04 PM
Add as Friend · Send Message

Gal, that's why I always take the 'and and and' approach. Especially when I'm coming out of the results of politicians and bureaucrats. If aspects of credibility made these recommendations I might have considered them. No one is any branch of the Federal Government has any credibility, so anything they suggest I'm going to do the opposite. I don't see the problem going away. Yes, I'm a bit of a cynic but I'm not a fool. Thanks for someone like Fauci pass to be the fire him or else you get fired. Sure he is far from the end of the equation.

Mark as Spam · Posted On : 4/27/2022 12:19:04 PM
Like · Dislike

Guillermo
Joined On 6/17/2015 6:47:46 AM
Add as Friend · Send Message

Very true Jumpkim. "Dr. Mikovits found that 67% of affected women carried a virus, called xenotropic murine leukemia-associated virus. XMRV is also associated with prostate, breast, ovarian cancer, leukemia, and multiple myeloma. Dr. Mikovits found that XMRV is also associated with Chronic Fatigue Syndrome and Fibromyalgia, and that it suppresses the immune system. But the question remained, how did XMRV get into people? Dr. Mikovits' studies suggested that the XMRV virus was present in MMR, polio, and xenoplastic vaccines given to US children and soldiers. XMRV is so dangerous that the mere presence of mouse tissue in a laboratory can contaminate other tissues in the same room.

Dr. Fauci ordered Mikovits to keep her mouth shut. When she refused, she illegally seized her workbooks and hard drives, expelled her from government work, and prevented her from receiving NIH grants that ended her scientific career. XMRV remains in American vaccines." childrenshealthdefense.org/news/the-truth-about-fauci-backing-dr-jud... Remember that the prominent American scientist and author, Dr. Judy Mikovits, said that Fauci, director of the NIH, is the main perpetrator of the "plague of corruption." So Fauci for 37 of the 40 years of my career, Dr. Fauci has been the main perpetrator of these plagues of corruption that included HIV/AIDS, COVID, association with MRSTI and autism, under the name Dr. Fauci, Dr. Fauci, Dr. Fauci.

All these so called epidemics or pandemics, we now know were actually been plandemics, experimentation on innocent people, and the results have been the explosion of chronic diseases in our society and children. Autism, cancer, heart disease, the cancer and chronic fatigue syndrome, many other disorders, were caused by retroviruses contained in vaccines injected into children and soldiers. www.youtube.com/watch?v=Ldq-Ldq-Ldq&t=1m30s (01/20/2022)
youtube.com/watch?v=Ldq-Ldq-Ldq&t=2m0s#ultimate-people-who-attempted-to-expose

Mark as Spam · Posted On : 4/27/2022 12:34:23 PM
Like · Dislike

Guillermo
Joined On 6/17/2015 6:47:46 AM
Add as Friend · Send Message

THE COVID LIES Bits comprehensive review, Dr. Yeadon argues that all the main narratives about SARS-CoV-2 and imposed "measures" are false. www.globalresearch.ca/.../.../.../

single
Joined On 1/5/2014 12:19:05 AM
Add as Friend · Send Message

So, do you have a line up yet with those 400 studios or its all in the reference list of that book? I have some pop at work that needs "a little bit" of science...

Mark as Spam · Posted On : 4/27/2022 2:26:19 PM
Like · Dislike

lovestoningk
Joined On 3/12/2018 8:06:35 AM
Add as Friend · Send Message

Quiz: Who Bread is insanely good - I think I might have to copy the whole thing! About RMRF... here comes the same old question - if it was in these conditions, why isn't everyone affected? It has got to do with terrain of the body, it has to. I think it's even scarier to think that we cannot pinpoint this down. Rarely - by now we have a course that is 70% accurate". but it was taken twice with negative for covid, then CVS not gave him the positive. Needless to say, no refands. PFIT? So 60% accurate for the home test? No - in this case it was 0% accurate.

Mark as Spam · Posted On : 4/27/2022 3:43:24 PM
Like · Dislike

Almond
Joined On 2/26/2008 4:23:23 PM
Add as Friend · Send Message

I am not sure we have seen the peak of the pleasants and social control. This is not yet over. Meanwhile, prepare for the next invented 'crisis'. At some time in the future, I suspect energy shortages will also be used to control us. Many crises are being orchestrated to surreal and micromanage every aspect of our lives. Fuel shortages to deny us private transportation and tracking to monitor us 24/7 if we still have our own vehicles. Economic collapse to usher in digital currency and clipping our livelihs.

Meat and grocery shortages to force people to buy lab-grown meats and GMO products. (That crap is finding opportunities here you actually read labels and seen how toxic, highly-processed and allergenic a lot of this stuff is?) Mandating everything from the kind of light bulb to toilet you can buy? Brain-washing your children and filling their heads with much? How much more of this will Americans tolerate? The entire citizenry needs to unite, rate the bastards out and tell them to go scale their heads to a lamp shell.

I have been listening to enough Alex Jones lately to realize that plans will ultimately implode due to impracticality. Even a 5-year old knows you are not going to harvest timber with an electric chain saw. The farmer needing 27 electric Toyota pick up loads to haul his crop to market. Reality is a timely manner - instead of one big hoard that perpetrated trash. It looks like those who have been commodities and resources will be dealing on the black market and buying off corrupt officials when fraud and corruption will be the only thing we have in abundance.

Already, we see that young people in China have it figured out and are "laying flat". I will work for myself- not the RMS. What do you have to offer me? Caused fuel? Better living accomplishment? Medical care (disaster on us)? Are I for those who will give you more liberty and let you keep more of your own money. That is the best solution short of blood in the streets. Lon

Mark as Spam · Posted On : 4/27/2022 5:26:47 PM

Almond
Joined On 2/26/2008 4:23:23 PM
Add as Friend · Send Message

Lon - This is very disturbing. The few good mentioned in my life, the better. I see no personal benefit from any of this. You do not have a productive society when everyone is something their neighbor. Human Capital Markets, Digital Identity, & the United Nations Sustainable Development Goals - Wreck in the Gears
www.bing.com/search?q=Human%20Capital%20Markets%20Digital%20Identity%20%26%20The%20United%20Nations%20Sustainable%20Development%20Goals%20-%20Wreck%20in%20the%20Gears&FORM=QBRE&PC=U316&ssp=1&ssc=1&qs=n&sp=-1&pq=human%20capital%20markets%20digital%20identity%20%26%20the%20united%20nations%20sustainable%20development%20goals%20-%20wreck%20in%20the%20gears&sc=0-0&sk=&cvid=7C1A1A1A1A1A1A1A1A1A1A1A1A1A1A1A&ghsh=0&ghacc=0&ghpl= Yet, I fear Ukraine is just a testing ground for more of this. Ukraine is a place where they can test infrastructure destruction and the ensuing chaos in a frame of mind not other nations. The Ukraine might be its control when populations globally. Also, this Morrison government social security overhaul clears Senate committee (thenewdaily.com.au)
thenewdaily.com.au/news/politics/australian-politics/2019/08/28/ag3dsaus.

Mark as Spam · Posted On : 4/27/2022 6:27:49 PM

Sweder-Rein
Joined On 10/22/2006 6:40:17 AM
Add as Friend · Send Message

Now if only these other stupid SVs who require face masks would get the message. I have cancelled appointments because I won't wear a mask but the Dr requires it to be seen. I have decided that if they aren't smart enough to understand that masks don't work, they must be incompetent and I don't want to see them.

Reply · Mark as Spam · Posted On : 4/27/2022 6:07:26 AM
Like · Dislike · Profile

jumbjim
Joined On 2/20/2008 11:16:04 PM
Add as Friend · Send Message

The most absurd one is the dentist office. You can't enter without a mask, but as soon as you get in the dentist chair you remove your mask and you are physically touching with faces less than 12" apart.

Mark as Spam · Posted On : 4/27/2022 6:28:04 AM
Like · Dislike

bar1272
Joined On 3/6/2019 11:08:25 PM
Add as Friend · Send Message

Isn't it odd that medical practitioners seem to be the last one to get the "masks don't work" memo? What does that tell us about the medical system that many trust with their lives?

Mark as Spam · Posted On : 4/27/2022 10:50:52 AM
Like · Dislike

jumbjim
Joined On 2/20/2008 11:16:04 PM
Add as Friend · Send Message

Bar1272, it could find a doctor that doesn't wear a mask I might go back to seeing doctors.

Mark as Spam · Posted On : 4/27/2022 12:08:13 PM
Like · Dislike · Profile

Dordee
Joined On 5/22/2012 12:47:41 PM
Add as Friend · Send Message

Get a vaccine dog, might get better service than dr.

Mark as Spam · Posted On : 4/27/2022 12:07:06 PM
Like · Dislike

nutmbrl
Joined On 8/5/2017 6:49:28 AM
Add as Friend · Send Message

INDENTITY ALSO LOVE TO ADV SAYING TELL YOUR DOC. IF I HAVE TO TELL MY DR HOW TO TRIAGE ME, WHY AM I WASTING MY TIME WITH ONE. TIME TO START LOOKING FOR SMART DR.

Mark as Spam · Posted On : 4/27/2022 12:50:41 PM
Like · Dislike

bradlebrock12
Joined On 10/16/2008 1:31:31 PM
Add as Friend · Send Message

you really should cross LGT's off places where you will never have to experience that again. This is all a BLUE government, BLUE city and BLUE state run issue. Lets HOPE people NEVER forget WHO did this to humanity!

Mark as Spam · Posted On : 4/27/2022 9:17:13 AM
Like · Dislike

Dordee
Joined On 5/22/2012 12:47:41 PM
Add as Friend · Send Message

Get a service dog, might get better service than dr.

Mark as Spam · Posted On : 4/27/2022 12:07:06 PM
Like · Dislike

Proximal
Joined On 8/8/2021 7:01:09 PM
Add as Friend · Send Message

So, you haven't read a doctor since all of this started? Well, congratulations... you don't need them. You will discover this to so when you begin to feel perfectly good, often far better, treatments that are holistic, instead of reductionist. I am convinced mainstream medicine is on the way out. This is why they are now trying to cling to mandates i.e., another reason for phony mafia seeking to enforce mandates, and to do because physicians who do not wish to conform to the allopathic "need the patient to be sick" model are being forced out of the field. Yes, I know, there are some physicians who are treating cancer etc. the same way they successfully project Covid (an all-force lure successful), and will try to enforce them with mandates.

They are actually committing here but not dont know it (unless they are banking on dumbing down the human population with immune system destroying vaccines). My own sister who has been sick for many crazy years, and knowing I am a doctor (in law), usually consult him for medication, but received opinions only (and sort of welcomes it), told me years ago that only a few medical professionals really understand what goes on inside the human body. He said that gerontologists were among those few. He implied that all the rest are good reductionists.

Mark as Spam · Posted On : 4/27/2022 9:50:52 PM
Like · Dislike

Legacy27
Joined On 6/12/2011 6:46:24 AM
Add as Friend · Send Message

When will common sense complete return to doctors office, hospital, the VA etc?

Reply · Mark as Spam · Posted On : 4/27/2022 4:15:21 AM
Like · Dislike · Profile

jumbjim
Joined On 2/20/2008 11:16:04 PM
Add as Friend · Send Message

You expect the 'indoctrinated' to suddenly snap out of it and begin thinking rationally?? LOL!

Mark as Spam · Posted On : 4/27/2022 7:03:41 AM
Like · Dislike

cocomom
Joined On 10/11/2013 6:55:26 AM
Add as Friend · Send Message

Masks were optional at my dentist last week in Arizona! What a breath of fresh air.

Mark as Spam · Posted On : 4/27/2022 9:14:09 AM
Like · Dislike

Dordee
Joined On 5/22/2012 12:47:41 PM
Add as Friend · Send Message

When will common sense and responsibility for your own actions come back to the whole world???

Mark as Spam · Posted On : 4/27/2022 12:53:16 PM
Like · Dislike · Profile

DU2152
Joined On 10/3/2015 6:24:36 AM
Add as Friend · Send Message

It is a pity Kounis my system is place is so called democratic countries where public can officially question authorities and it would be considered a crime against humanity. Unless Kounis is a Russian, where it properly supported documentation. Australia has almost become a fascist state due to the actions of state Premiers and federal government.

Reply · Mark as Spam · Posted On : 4/27/2022 12:06:19 AM
Like · Dislike · Profile

nevsdb
Joined On 6/16/2011 2:41:10 PM
Add as Friend · Send Message

Sp vertical maybe just another drain on our power ending tax consumption
stopvaxtheholocaust.com/us-senate-finally-admits-that-neuroweapons-exist.

Mark as Spam · Posted On : 4/27/2022 2:07:55 AM
Like · Dislike

Macskak
Joined On 8/8/2021 1:14:45 AM
Add as Friend · Send Message

NV7292 - volcanos grown up on MEF ** on sold out the country - just as half of other gubernant persons... If it is bad now - how will it be after the election... ?? Still using the PCR test - even it was discontinued by the FDA due to its invalidity by 31 of December 2021.

Mark as Spam · Posted On : 4/27/2022 9:53:44 AM
Like · Dislike

Martin
Joined On 10/19/2007 4:48:18 AM
Add as Friend · Send Message

We're all in a Circus, where the Ringmasters are crazy and most of the "Audience" is steel asleep or drugged ???

Mark as Spam · Posted On : 4/27/2022 12:56:06 PM
Like · Dislike · Profile

ID3202
Joined On 1/13/2021 8:20:48 AM
Add as Friend · Send Message

The Best thing I learned from this page is that it was the Health Freedom Defense Fund who managed to get this ruling !! Time to give ID3 to The Health Freedom Defense Fund!! Is this Robert F Kennedy Jr widely Lawfare Marauders?

Reply · Mark as Spam · Posted On : 4/27/2022 9:06:26 AM
Like · Dislike · Profile

Cobochan
Joined On 10/7/2018 12:45:48 PM
Add as Friend · Send Message

Mask wearing needs only that the wearer is a victim of group psychosis via mainstream television and is unable to apply logic, common sense and even basic kid stuff to think. Public transportation need only accelerate more carefully the various reasoning them to wear masks which invariably reveal that the transport company can only recommend travellers "follow government advice to wear masks unless exempt". There is no such thing as a legal mandate to wear face drapery. If only they could see themselves as others see them. O'Neil said some point the gilfes give up, to see oursuls as theers see us. It was that how many a Shaller Pee so, ad "foolish notion" and the pub, 1984.

Well two years ago, I exemplied myself on grounds of the fact that humans beings were not born wearing face drapers and are entitled to go about their business without advertising themselves as brainwashed victims of an official psycho agenda. I have never been challenged. The cure is to help mainstream television sets permanently to the "off" position. Victims of mass psychosis should be treated with kindness and compassion. Mass psychosis is a well known phenomenon and is a direct consequence of indoctrination through the discarding of those useless pieces of fabric displayed in long-faced accordance to some reports are a possibility.
principia-scientific.com/study-shows-people-have-mask-misinjection-in.

Reply · Mark as Spam · Posted On : 4/27/2022 1:20:26 AM
Like · Dislike · Profile

Mokkes46
Joined On 2/6/2021 3:24:35 PM
Add as Friend · Send Message

Cobochan - well said - and the post (Bubble Burst) would surely agree with you if he was here back in Scotland at this time to hear Our Pm Nicky Sturgeon continuing to wear masks in public places like supermarkets and the detested one still complying even though in other parts of the UK have been mawless for many months. We need a judge like that here in the UK.

Mark as Spam · Posted On : 4/27/2022 1:30:39 AM
Like · Dislike · Profile

Dordee
Joined On 5/22/2012 12:47:41 PM
Add as Friend · Send Message

JFIZ AS SOON AS THEY GET OUT OF A STORE, THEY PITCH THE MASK IN THE PARKING LOT TO BLOW AROUND, CLUTTERING UP THE COUNTRYSIDE (IN LARGE AND BLOOD

Mark as Spam · Posted On : 4/27/2022 1:14:55 PM
Like · Dislike · Profile

Alan845
Joined On 3/17/2007 8:00:44 PM
Add as Friend · Send Message

Mask wearing was never about health, always about control. In New Zealand, it has just been announced that the current mask exemption system, in which a person could choose whether or not to become exempt, is to be replaced with 'official' mask exemptions issued by medical practitioners. Meanwhile, in Victoria, Australia, a large backlash was the on all-black protests. No-one changes masks as one only 'recommended' rather than 'mandated' instructions. A large backlash was the on all-black protests. No-one changes masks as one only 'recommended' rather than 'mandated' instructions. Our great majority of people are still wearing them - some ladies are easy to form and hard to break even though they totally defy logic.

Reply · Mark as Spam · Posted On : 4/26/2022 11:46:09 PM
Like · Dislike · Profile

nevsdb
Joined On 6/16/2011 2:41:10 PM
Add as Friend · Send Message

Effective Brainthrashing !!

Mark as Spam · Posted On : 4/27/2022 2:59:48 AM
Like · Dislike

boldgoodplanner
Joined On 2/16/2021 4:58:02 AM
Add as Friend · Send Message

Please get it together New Zealand, you are well on the way to becoming another Australia. Remember, the PM of Australia is a Klaus Prada product. Oh! So is NZ's. So sorry.

Mark as Spam · Posted On : 4/27/2022 4:04:38 AM
Like · Dislike

Schumacher1
Joined On 8/7/2021 10:12:38 AM
Add as Friend · Send Message

nevsdb, it appears the mesdudnics have tried your patience.

Mark as Spam · Posted On : 4/27/2022 4:14:53 AM
Like · Dislike

jowell
Joined On 2/20/2008 11:15:04 PM
Add as Friend · Send Message

Brainwashing via fear mongering and shaming is powerful. I think this was just a test for something much bigger, like the great reset.

Mark as Spam · Posted On: 4/27/2022 7:07:39 AM

Like · Dislike

kar1272
Joined On 5/24/2009 11:00:20 PM
Add as Friend · Send Message

It seems most of the population get a feeling of security by being controlled and are too fearful living in freedom.

Mark as Spam · Posted On: 4/27/2022 10:39:34 AM

Like · Dislike

jackfjim
Joined On 2/20/2008 11:15:04 PM
Add as Friend · Send Message

"For all viral mutations, its been known that surgical masks do not block viruses. That's why we had to wear "Covid masks" in operating rooms and why surgeons had to sterilize themselves after each case. Viruses are small enough to pass through the masks", ... Dr. Marcola referencing several studies that back this up. You don't need any trial study to prove that a surgical mask or even an N95 mask will NOT filter a virus that is as small as 0.06 microns. The mesh size of a surgical mask is 0.5 microns. Therefore, the gaps in the filter mesh are 8.33 times larger than the virus.

That's like using a chain link fence to keep the mosquitos out of your pain. Bacteria are twice that size on average (1 micron), therefore a surgical mask offers both the patient and the doctor protection from infections caused by bacteria expelled from the mouth via saliva and sputum. You don't need a PhD in Filtration or Virology to comprehend that. Also, bacteria are attracted to water (no brainer). As the filter media absorbs moisture it becomes a better filter for bacteria. A mask expert or San Jolinsists investigation team involved in "COVID-19: A Second Opinion" makes another common sense revelation. Sars-Cov-2, like most viruses, have a lipid membrane that covers the outside of the virus's genetic material.

A lipid is oil basically. Oil and water don't mix! As the 0.1 micron gaps get coated with water from your lungs it acts as a barrier that shorts the virus straight through the mesh. These are the words from a Microbiologist I mean I don't know what his name and the first name on the ASRH long video of "COVID-19: A Second Opinion". Anyone who hasn't watched that video is the real fool.

Reply · Mark as Spam · Posted On: 4/27/2022 6:10:08 AM

Like · Dislike

rmdrose
Joined On 1/16/2021 8:30:01 AM
Add as Friend · Send Message

Yeah, no. Scanger remember, the inside of the mask is now loaded then outside, threatening all being breathed in a recipie of bad actors. Many ways that masks make you weak and potentially sicker. Regardless, you missed this paragraph header in the above article: ACLU's Request: Write Insane Laws Restricting Speech ... Why the hack is the White House Justice Dept. at? We have a Dept of Justice, independent from the executive branch of the White House, yes?

Mark as Spam · Posted On: 4/27/2022 7:10:09 AM

Like · Dislike

jackfjim
Joined On 2/20/2008 11:15:04 PM
Add as Friend · Send Message

Real, the Biden Administration had another gaff and misinterpreted "Justice" as "Justification". The ACLU is a Department of Justification that justifies insanity as the law of the land.

Mark as Spam · Posted On: 4/27/2022 7:23:24 AM

Like · Dislike

GreatPrincess77
Joined On 4/23/2012 6:08:27 PM
Add as Friend · Send Message

Well here in Canada they still suggest you wear it as cases increase. Cases mean nothing. How long did it take them to admit this virus/pandemic has been created & released? Medical institutions masks are useless. There was an article 5/4/14 last protest in which the guy wore a diaper smeared from a vagn and put the mask back on and blew out. Well the mask particles are a lot smaller can can penetrate the mask effortlessly. Dr. M they are just wasting time of people who, I wouldn't say common sense because it

Electronic) mean selections) are coming up in Canada and they want to stop vote before they stamp them. But I think many will defy this. Ah what is happening with Putin's idea is out. There then are falling a part at the seams. Here in Canada many people have gone to for surgeries and the have found micro plastics lodged in there lungs . Non wearing the face diaper. Ridiculous how many before this piece of cloth protects them when they forget garbage food, don't exercise, smoke, get no sun, sleeping patterns are all over the place.

People really have no idea how much control they have over their wellness/illness. I have never worn the face diaper and I won't. I value fresh air/sun, peoples beautiful smiles. No government will ever take that away , and we should never let them. In the beginning it was just a mask , still the sheep followed the Scientists/Doctors just got worse. You never get out of something like this with compliance,being disobedient is the only way out. JustSayMe.

Reply · Mark as Spam · Posted On: 4/27/2022 7:31:29 AM

Like · Dislike

Smiler23
Joined On 1/28/2011 10:13:28 PM
Add as Friend · Send Message

Just last week at the local grocery store a well worker gleefully announced she received her second booster! Bummer. It is sad, but her mind was made up/conditioned by her doctor due to the vulnerability of her age group. Another older lady at the office is still double masking daily. Seems to be the new fashion. Very few people, and sadly the vast majority, have the ultimate prize for "going along with it." What really catches me off guard are young people (20 and younger) still wearing masks as they walk down the street or ride in a car, usually by themselves. What happened to the natural rebellousness of youth? Has the fight collectively gone out of the majority?

Mark as Spam · Posted On: 4/27/2022 10:10:57 AM

Like · Dislike

Steptipsh
Joined On 10/20/2013 8:00:04 AM
Add as Friend · Send Message

Where are all the anti-war demonstrations? Political stormtroopers, the bogus media and megalomaniacal billionaires are pushing to escalate the war in Ukraine very successfully yet I have seen no signs of demonstrators urging our demented leftoscum politicians to hold talks and pull back from the very real threat of a nuclear holocaust. What has all this to do with masks? Everything! The docile, compliant, brainwashed and dumbed down populations of the USA, Britain and mainland Europe seem like programmed zombies, accepting abuse and battering of the rabbited they now face and wear at will. Masks, lockdowns, and every other psychological trick has been used to further the aims of the ruling elite and NWO in the implementation of the "Great" reset.

I am simply astounded and dismayed by people I could care less about but whose lives I value the subject to them. Social and healthcare systems have gone to the dogs, there are no alternative views or any important matters presented on the mainstream media, Ukraine/Russia/Putin/Biden/Nato/Nuland/Kiev/Zelensky/Azov/Bandera/Nazis/Nazis/Nazis, the vast majority of the people I see are as if hypnotized, and they have been in Britain with ever the stupid muzzles, looking like terrified zombies scared of a virus not much worse than seasonal flu in most cases, yet seemingly refused to the real danger of a nuclear holocaust.

Reply · Mark as Spam · Posted On: 4/27/2022 4:46:31 AM

Like · Dislike

justsee
Joined On 1/5/2012 11:13:04 AM
Add as Friend · Send Message

Doc has shared clips showing how the eighty-years right down to the Local News level - tonight's news is brought to you by Pfizer, whoever. The yesterday's video Mossadeq shows hundreds of different news stations across the board reporting the same exclusive message verbatim. It also shows a PR big shot bragging how they manipulate the public with BS. When the majority of people are brainwashed, they will do anything, even if it means the end of their own lives, because they are programmed to do anything anything they have been taught to do. Now the Big Pharmaceuticals are coming for your children, and the Big Tech is another, exactly one company at a time, where the heads for all the Too Big's are under the tent of One Big Monopoly. This is just one reason after decades of many protest efforts many suffer either protest fatigue, or have bought the PR saturation those people are just troublemakers, instrumentos.

Mark as Spam · Posted On: 4/27/2022 6:36:03 AM

Like · Dislike

Macduck
Joined On 4/23/2012 11:14:02 AM
Add as Friend · Send Message

Steptipsh , gary, I thought at least when gubbermont brought in the jabs for children ... Australia will make a revolution to save their kids ... NO ! they are queuing up with their kids for the poison. My guess is "lesser just go along" , because it is not easy to resist , cannot get practice work (need the money) and lose doctor, go near a hospital , and the constant explanations/arguments of "why not" ... On the other hand I cannot understand that - everything just going on like nothing happened - the teacher/ plane/ just continuing like there were no mass demonstrations towards etc. ???

Mark as Spam · Posted On: 4/27/2022 10:17:07 AM

Like · Dislike

uts101
Joined On 7/10/2010 6:30:03 PM
Add as Friend · Send Message

In 2003 there was an estimated 30 million internationally protesting the soon to happen invasion of Iraq over WMD lies. I spent years marching in antiwar demonstrations as a member of Veterans For Peace but the regime change wars continued. Now I spend my time on the Internet trying to wake people up to the lies and propaganda. Most people are too busy, too tired, too pressed. I will get out in the street weekly with a small group with signs about the Monsters, Freedom in Chinese, and other antiwar information. I tell people to get off their couch and singles their ass from the tv and protest. Most just shrug and say how can I make a difference. We can and do make a difference. Just because you don't get medals and awards for going against the "narrative" is no reason to stay on the couch. We know we have to take down as domestic terrorist for not following the "official narrative" but the Bill of Rights and Freedom comes with a cost unfortunately.

Mark as Spam · Posted On: 4/27/2022 10:20:51 AM

Like · Dislike

kar1272
Joined On 3/6/2010 11:20:25 PM
Add as Friend · Send Message

"Where are all the anti war demonstrations?" The answer is they have been taken over and replaced via "Invasion of the Body Snatchers", circa 1950s.

Mark as Spam · Posted On: 4/27/2022 11:04:23 AM

Like · Dislike

Dordee
Joined On 5/22/2012 12:47:41 PM
Add as Friend · Send Message

You mean the "we all have to die of something." crowd????

Mark as Spam · Posted On: 4/27/2022 1:20:06 PM

Like · Dislike

arthurrichardcook.com
Joined On 1/5/2021 7:38:06 AM
Add as Friend · Send Message

Do not let your good karma be tainted by these mask and "vaccine" mandates are one and forever more over. Most people have successfully powered government operators' nation-wide Milgram experiment by obeying what "authorities" commanded them to do. They consented to becoming the sheep their "non-essential" businesses, to maximize "social distance" (an oxymoron) of six feet from others, to step away from their friends and families, and obey "lockdown" orders to stay in their homes, to wear a mask everywhere, and get "vaccinated". They believed the bullshit and still do - that human beings could have an immune system, then they believed the modified bullshit and still do that, okay, okay, humans do have an immune system, but it is so weak that one must wear a mask for life! Now, effective yesterday, they believed the bullshit and still do that asymptomatic, i.e. healthy people can spread SARS-COV-2.

So healthy people also must wear a mask. I have seen fact people seriously argue with me, a cancer survivor, that SARS-COV-2 is "deadly" and that I should be "grateful" that I survived it. Well, I survived it because I did not have a compromised immune system! Fact, NINE rigorous scientific studies and mandate-lessness is the new hoping-to-strong-to-them, and by persistently wearing their mask, they thereby demonstrate and many of them have told mandate-ees that they are complicing in a message to government operators that they want the mask and "vaccine" mandates to remain in force perpetually.

Tyrants require one's consent to comply with their tyranny in order for them to continue to be tyrants. Withdraw your consent! Give tyrants to government and their collaborators the cold shoulder. Consent, in accord with your legitimate, individual rights to self-ownership, personal liberty, bodily autonomy, and your private property rights. Vaccinate them from life, and cause them to wear a mask consisting of an hard stare of your disapproval.

Reply · Mark as Spam · Posted On: 4/27/2022 12:26:50 PM

Like · Dislike

Dordee
Joined On 5/22/2012 12:47:41 PM
Add as Friend · Send Message

AS IF!, I am alive in spite of the attempts to kill me - Round Up - 4th stage lymphoma, 3 months, 4 chemos, back to 3 months. That was in 2008. Did my research, went organic, finished off with advice and tactics of people I met at the hospital. I have gone 2 years into remission been there since 2009! WHEN YOU BELIEVE IN CURES, WITCH HUNTS, YOU WILL GET JUST BECAUSE YOU BELIEVE IT!

Mark as Spam · Posted On: 4/27/2022 1:41:20 PM

Like · Dislike

bruiseboxk12
Joined On 9/18/2008 1:31:31 PM
Add as Friend · Send Message

What is now CLEAR though is there is no "legal" science for mandating regardless of what the corrupt pimps tell you their subjective false narratives say. If a person chooses to make they can cause any they wish because the science has always shown they do not. Meaning a mask is a choice a person should be able to make and if it makes them feel better then so be it. Mandates are not and are not where there because they work. they don't. Its not even debatable at this point, we now a prior for those in the know following not science. Crazy I or anyone even needs to say this in April of 2022

Mark as Spam · Posted On: 4/27/2022 2:02:39 PM

Like · Dislike

Proximal
Joined On 4/6/2021 7:01:09 PM
Add as Friend · Send Message

Any public official who causes the enactment of laws or otherwise issues or enforces policy directives for the wearing of masks by people who are healthy, or who knowingly allows the wearing of masks by people who are healthy, should be prosecuted for criminally critical for immense health harm and be summarily charged for crimes against humanity and sentenced to prison for life. This includes presidents, prime ministers, heads of public health bodies, leaders of professional medical bodies, and others. It is time that people are appointed to determine the fortunes and outcomes of the human species instead of deranged lunatics.

Reply · Mark as Spam · Posted On: 4/27/2022 10:14:08 AM

Like · Dislike

deadofaustBaxterry
Joined On 3/12/2020 6:03:07 AM
Add as Friend · Send Message

WHO, Lancet, Imperial College, Hysterical Voices centre at a consortium and 140 or so group joint medical/ Pub mind people are choosing orientation for that/ trend cries out of concerns of the deceased dying from Covid or possibly having had Covid at death, and the virus touching up through the soil and the air and infecting others. The person that died is now a solid covered The deceased has had their brain diseased and their body invaded. The body is inside a sealed casket. The casket is placed inside a solid walled foot and buried in a hole in the ground.

How is the Covid virus supposed to get past those barriers? I so wanted to ask this person that if a mask protected people from the virus, wouldn't layers of the ones more effective? Even those dying of bacterial infections are incapable of spreading that bacteria (like the Black Death) once buried, unless their remains are disturbed. This person of course was the only one of us seen wearing a mask in a large room working because a shift is very short supply for many people.

Reply · Mark as Spam · Posted On: 4/27/2022 6:39:43 AM

Like · Dislike

bruiseboxk12
Joined On 9/18/2008 1:31:31 PM
Add as Friend · Send Message

There really is no hope for a segment of the population who believes such a thing Anne. Just never allow them to impose that belief system EVER on you.

Mark as Spam · Posted On: 4/27/2022 9:21:21 AM

Like · Dislike

Dordee
Joined On 5/22/2012 12:47:41 PM
Add as Friend · Send Message

I have chronic constriction simply because I have no living relatives, who wants the money when the body and casket will decay no matter what. My souls all go to heaven immediately upon death, what is left is just a shell.

Mark as Spam · Posted On: 4/27/2022 1:34:06 PM

Like · Dislike

Bookdad11
Joined On 11/19/2012 10:23:08 AM
Add as Friend · Send Message

Dordee, three of us opposed to poison would not want our blood drained and replaced with poison. I do not have a single order your command as posting here.

Mark as Spam · Posted On: 4/27/2022 2:17:07 PM

Like · Dislike

duhast779
Joined On 11/23/2009 7:31:31 AM
Add as Friend · Send Message

It's not over at the AB medical facilities. Had bloodwork yesterday and masks still required.

Reply · Mark as Spam · Posted On: 4/27/2022 5:30:25 AM

Like · Dislike

kar1272
Joined On 5/24/2009 11:00:20 PM
Add as Friend · Send Message

Don't even get me started with how the VA treats their veterans. My 87 year old Father received a flu vaccine in October of last year, and for the first time, I noticed the word "adjusted" in the flu vaccine description. I contacted his PCP and was told it was "adjusted" for the elderly because it was not effective. I asked why they would give it to people who were not expected to receive any advantage by it, some of the soldiers during the Gulf War in their anthrax vaccines. It was the first time I ever heard the cause of Gulf War Syndrome. The government really cares about their vets and doesn't mind using them as unsuspecting medical guinea pigs. Until 1 die, I will discourage my relatives or friends from ever joining the military.

Mark as Spam · Posted On: 4/27/2022 11:09:36 AM

Like · Dislike

truthremote
Joined On 2/28/2009 5:09:29 PM
Add as Friend · Send Message

What is so dismaying about the whole of the last two years is the amount of genuine research that might have been done if only so many people in charge didn't already know the answers - to wit, vaccines make a lot of money.

Reply · Mark as Spam · Posted On: 4/27/2022 1:51:52 PM

Like · Dislike

anthony.aurora47
Joined On 10/20/2021 10:28:45 PM
Add as Friend · Send Message

Sadly for US ... the government lawyers will burn their lesson and dot their Ts and cross their Ts next time - to make sure that everything follows the calculated lawyerism - but they still doesn't help US against government overreach that deducted the whole thing in the first place. Lawyers are not the people who are going to save us from the government overreach - they are there to take its full advantage of what government lawyerism is - but unscrupulous and unmoralized and unconstitutional lawyerism ... and the CDC/FDA are 2 places just ripe for a serious cutback on both their authority and their numbers and their funding.

Mark as Spam · Posted On: 4/27/2022 10:25:46 AM

Like · Dislike

Dordee
Joined On 5/22/2012 12:47:41 PM
Add as Friend · Send Message

NEED TO ADD EPA which allows Round Up and other poisons to be used on our food crops to kill us and all the pollinators!

Mark as Spam · Posted On: 4/27/2022 1:50:12 PM

Like · Dislike

highsoapstate
Joined On 11/27/2021 12:11:10 PM
Add as Friend · Send Message

Just took my daughter to the local medical pavilion. I'm happy to report I saw only 50% wearing masks - even among the staff where it's still required. I think people are waking up at least a little.

Reply · Mark as Spam · Posted On: 4/27/2022 10:51:34 AM

Like · Dislike

Remember the TV show, The Paper Chase? Were a bunch of students trained to read our courts with lawyers, that would one day become judges ideally, to argue over worthless such as the meaning of "is" (Bill Clinton), and "unethical". The Left appears to be trained to read our courts with lawyers, that would one day become judges ideally, to argue over "is" and "unethical" and "is" is a word in court, go through appeals, etc... They don't care. Why? They are setting precedent for future actions. Always with the aim to move the bar closer and closer to their true end, in their mind, the ends justify the means. It's like dealing IN a child. Afterall, anything they know they learned in kindergarten (by Robert Fulghum), the most formative years. The cultivation of "true believers". If you say and do the "right" things, they will even pay for you to become a lawyer, and you'll never question why you wanted to be one in the first place.

Reply · Mark as Spam · Posted On - 4/27/2022 10:09:24 AM

Like · Delete

bfeathersgal

Joined On 3/23/2009 11:13:02 AM

Add as Friend · Send Message

Masks are good? But so is sure. CDC "Dangerous, we need statutory authority to mandate masks." Congress: "No problems! Consider it done. Anything else?" The reason running things have never gone away.

Reply · Mark as Spam · Posted On - 4/27/2022 9:58:45 AM

Like · Delete

bar1272

Joined On 3/4/2019 11:00:25 PM

Add as Friend · Send Message

Masks are gone for me. Let them arrest me before I put another oxygen stopper on my face.

Mark as Spam · Posted On - 4/27/2022 5:13:36 PM

Like · Delete

vocsary

Joined On 11/10/2011 2:36:45 PM

Add as Friend · Send Message

Thank you for this article and it is about time the mask mandate was lifted. However, I have not heard anything about mandates on vaccinations and what happens if someone wants to make that choice not to take the shot. I have family in a state that requires one to travel across the border for a couple of years, as well as inter-provincially in Canada. Some restrictions have been lifted about "passports" internationally but one still has to do the dance going across the border and then coming back. The psychological damage that was also done to us by restricting our movements, which remind me of my time I was growing up under a Communist system, is starting to show up. No wonder the counsellors and psychologists are now overrun with people who are mentally affected by these mandates.

Reply · Mark as Spam · Posted On - 4/27/2022 9:46:58 AM

Like · Delete

02202

Joined On 1/10/2021 8:20:48 AM

Add as Friend · Send Message

But, will it cancel (will not) flip as the new/best proof of vax on a PCR test, and / or taken both, so my life is stifled . . . and I was in the grocery store one day without a mask (finger never enforced the rule) and a child of 2 years got uncontrollable happy when she saw me, reaching out to me and laughing. I responded in kind, but was so sad as a civilization which thinks itself advanced was doing this to children.

Reply · Mark as Spam · Posted On - 4/27/2022 8:29:05 AM

Like · Delete

bradlebeck12

Joined On 1/28/2020 10:11:12 PM

Add as Friend · Send Message

How no one is prosecuted for crimes against humanity for what was done to the children alone is astonishing.Ok months into the greatest scam ever perpetrated on humanity.

Mark as Spam · Posted On - 4/27/2022 8:42:41 AM

Like · Delete

Dorine

Joined On 5/3/2012 12:47:41 PM

Add as Friend · Send Message

Love Kroger and they do have a good organic section.

Mark as Spam · Posted On - 4/27/2022 2:02:07 PM

Like · Delete

kombogoco

Joined On 1/1/2011 2:56:09 PM

Add as Friend · Send Message

Had the pleasure of visiting a local social security office April 25th. Not only were masks forced on us but there were chairs taped off with tags **X** so that we couldn't sit about 8 from one another yet there were no such directions for the masks. We wore our mask free and our usual American distance of about 2 discussing the gorgeous weather until an irate elderly customer settled by she had been forced to stand for over half an hour and her family had to fan us to keep her from fainting. Two seats 2 armed guards scrolled directing her to vacate the premises for which she began cussing them for their assistance. Upon entry there were 4 armed guards inside and a metal detector. We checked in on a kiosk that sat between the **X** taping our turn.

When called we entered a semi open cubby space with thick acrylic in present on the large desked employee who smartly took the information and disappeared behind a door leaving us standing there for about 15 minutes. When she returned she was very pleasant and promptly disposed of that mask then spread stalled brandy my wife's with loads of gratitude towards my and spent our money that supports this office and thousands like it. I reached under my car seat to ensure myself that my prior was there with loaded Glock and AcMc just in case I was followed... Thank god we've free again but someone needs to tell those federales it's free to breathe again.

Reply · Mark as Spam · Posted On - 4/27/2022 6:18:25 AM

Like · Delete

jsadjlm

Joined On 12/28/2008 11:10:04 PM

Add as Friend · Send Message

OMG! The Social Security Administration (SSA)! What a total joke. My father was a superintendent there. He worked at the Little Rock, AR building from about 1971 until 1986. I was there quite frequently during that period and was the last time I visited. When my father died in 2010, he was only 70 years old. There were less than 100 people there and half of those were secretaries. All the cases were done in the back. Apparently, they had to have one office to investigate a claim and yet they managed to keep up with the workload. Now, the SSA has offices everywhere and employees by the thousands. Yet, everyone is complaining about the long wait at your Pagoda, yet they had to move to a new building twice in those 37 years and the headcount increased to over 500 in just the Little Rock, AR office! Gone were all the secretaries! Do they actually work from 5:30 to 500 in 37 years! Some people have to wait YEARS to have their claim evaluated yet I'm get a letter in the mail saying DENIED! Here's what makes no sense:

The population of the state went from 2 million to 3 million (33% population increase) in that time frame, but it takes 10 times longer to get a determination from the Social Security and Disability Administration! Yet, the workload increased over up 500% (1000% when you exclude secretaries) in that administration and everything is automated now. It's a total joke! Those last few years I worked, everything was done on the office! Now, it's a walk through! They were all playing computer games, playing on their cell phones, and smiling at their boss. Of course, 95% of them were black! THE POLICLAIMS at work! So what changed? Affirmative action transformed that office from 100% white in 1971 to 99.9% black in 2020.

Mark as Spam · Posted On - 4/27/2022 9:12:17 AM

Like · Delete

lovestoangel

Joined On 6/26/2013 8:44:35 AM

Add as Friend · Send Message

pangler - an freakin-believable!! Nothing but waste and greed - no accountability what-so-ever!

Mark as Spam · Posted On - 4/27/2022 9:49:03 AM

Like · Delete

lafuldub3

Joined On 4/11/2021 9:26:59 AM

Add as Friend · Send Message

Masks are stupid

Reply · Mark as Spam · Posted On - 4/27/2022 7:37:44 AM

Like · Delete

fitkin

Joined On 8/17/2019 5:37:10 AM

Add as Friend · Send Message

Re the "still face" experiment: how terrifying for the child, to recognize the mother but not receive a response from her. To prove the point, we didn't need the mother wear a surgical mask for the experiment! Seems the outcome would be similar, and possibly worse - when the child has NO REPONSE due to inability to even recognize his own mother which she wears a surgical mask.

Reply · Mark as Spam · Posted On - 4/27/2022 7:00:22 AM

Like · Delete

jfoxxx

Joined On 3/25/2021 9:02:15 AM

Add as Friend · Send Message

A casual visit to any healthcare facility requiring about mask mandates while on campus for patients seeking care was frustrating to say the least. The facility still requires patients to mask claiming that the U.S. JCAHO Commission could sink them. It was also said during this call that healthcare facilities receiving Medicare and Medicaid monies must still follow masking mandates. Is this that last stronghold - our doctor offices, clinics, and hospitals? Telemedicine visits don't make sense at times, like when patients require physicals and vaccines. Instead the continued enforcement of illogical mask mandates will eventually drive patients away from a desirable essentially forcing some to seek out care elsewhere in a more integrated natural setting (functional doctors, chiropractors, naturopaths, holistic medicine, nutritionists, etc.).

The representatives of the hospital empathized but said there's nothing they could do but follow rules and guidelines handed down to them from Washington DC. This last area of stronghold must be addressed to follow logic and the science. masks don't prevent viruses from spreading!

Reply · Mark as Spam · Posted On - 4/28/2022 7:30:28 AM

Like · Delete

wtf5573

Joined On 3/10/2016 3:12:33 PM

Add as Friend · Send Message

I'm just so thankful for Dr Mercola's newsletter and his bravery to persistently tell us the truth. And to the other doctors who are doing the same. They are our hope to lead us to ending this madness. These articles have kept me grounded, focused and have helped me stay strong through the pressure. **X** **X** **X**

Reply · Mark as Spam · Posted On - 4/28/2022 6:19:46 AM

Like · Delete

rkchinuci

Joined On 12/6/2017 11:36:37 AM

Add as Friend · Send Message

Masks at the dentist office! Even if masks were effective — which they obviously are not — wearing a mask in the waiting room is 'required' at my dentist (I didn't wear one and no one said anything) is insanity ridiculous as patients' mouths are wide open due to the very nature of dental work!

Reply · Mark as Spam · Posted On - 4/27/2022 8:46:40 PM

Like · Delete

andreadrumner

Joined On 1/24/2012 6:19:21 PM

Add as Friend · Send Message

Yes, it felt like a pep-rally to me, and then...4 days after a routine Dental cleaning on 1-29-21 I came down with symptoms of a more severe illness than I have ever had before. Fever, chills, muscle aches, headaches, sinus pressure, cough, and fatigue. I have undiscovered contents dont pass my "smell" test ... my body was able to fight it off with vaccines... The timing of contraction points to contagious from Dentists office ... even today, the Dental office continues to enforce masking when not getting teeth cleaned. This office has you wait in car and get paged to come in when they are ready for you, updating medical info through a sliding window ... and masking you to be exposed to Rites on a regular basis (I dentist). The benefits of tartar removal by hygienist and dental inspection for problems by Dentist are approached, though.

Mark as Spam · Posted On - 4/28/2022 7:08:17 AM

Like · Delete

RobertTobyIsrael.com

Joined On 4/16/2021 1:31:31 PM

Add as Friend · Send Message

Politics have destroyed science. Science is more objective, rational, logical, or factual. The Reds, Democrats, progressives, socialists have destroyed science, medicine, technology, and engineering. They are also attacking mathematics calling it racist. Give us a break! And they call themselves political scientists. Political science is nothing but a crock. What the CDC is doing is absolutely criminal and so supported by a corrupt DOJ. Isn't it strange that when the Democrats are in control of our country, we have absolutely criminal prosecutions begins including the FBI? However, when the Republicans are in control of the country, we have government agencies that are more fun than an blatantly left-leaning. Even then, President Trump and his administration had to fight tooth and nail to get the FBI to do their job. Now, we have the FBI and DOJ being used as weapons against Republicans and Trump supporters. We are backing our country. I hope it is not too late to win our country back before it becomes totally lost to those who seek to destroy it.

Reply · Mark as Spam · Posted On - 4/27/2022 7:23:29 PM

Like · Delete

elliesatu

Joined On 12/23/2019 5:38:56 AM

Add as Friend · Send Message

Ted lasalle says there will be massive wine tasted on weaping there for the rest of their lives.

Reply · Mark as Spam · Posted On - 4/27/2022 6:26:03 PM

Like · Delete

cover.me#wrongmail.com

Joined On 1/14/2022 2:30:27 PM

Add as Friend · Send Message

#DeThespians proved to the world why #CDC guidelines should be "carefully scrutinized"

Reply · Mark as Spam · Posted On - 4/27/2022 5:24:19 PM

Like · Delete

Rick.Lust

Joined On 8/17/2006 1:22:38 PM

Add as Friend · Send Message

Do it took the covim scam 2 years to realize that the cdc, a private corporation, had no Authority whatsoever to issue such mandates?? What a bunch of complete nonsense and morons. Anybody with a basic rudimentary understanding of law, knew this maritime law would have that they had no such Authority to issue anything as corporations can only issue corporate contracts and rules. Yet the same is also true for the entire United States which is also a corporation incorporated at Dun & Bradstreet... But that's a whole other story.

Reply · Mark as Spam · Posted On - 4/27/2022 3:52:16 PM

Like · Delete

LauraC84

Joined On 1/23/2021 9:49:58 AM

Add as Friend · Send Message

Lastly is wrong about the 3 branches of government. They are NOT equal. The legislative has the most power, executive is in the middle, and the judicial has the least amount. They can only rule if much law information was provided during disinformation. Here is the Federalist papers. Each branch has separate & unique powers, that keep each other in check, but they are not equal.
https://www.thefederalist.com/wp-content/uploads/2015/03/Federalist-Papers.pdf

Reply · Mark as Spam · Posted On - 4/27/2022 2:55:16 PM

Like · Delete

ok1714200

Joined On 11/29/2020 12:42:23 PM

Add as Friend · Send Message

Great news, but - the Feds will find another way around this court-imposed roadblock. Examples are pointed out in a Daniel Horowitz article which begins "Has the feds ability to tax health and facility privacy to use the opposite sex's bathrooms, but just don't have the right to force people to wear masks?" Horowitz lays out the Constitutional arguments against the mandates, and the Feds are doing such things - until the states begin control of, and vastly shrink the scope and size of the Federal government, That will take a while. Daniel Horowitz points out daily, the faster way to health freedom should be state legislatures - especially in 'leftcoa' GOP states.

But ... "Two years into the travesty of COVID fascism, vaccine injury, and denial of appropriate treatment" most "GOP-controlled legislature leaders" have done very little to protect our freedoms. Horowitz urges grassroots teams to pour on the heat on state legislators to fill the urgent need for "a permanent legal barrier to government and non-government entities from ever ruling over one's body in the form of coerced medical treatment, preventives, devices, or injections." One tiny step on the way to a proposed 5th constitutional amendment (HB 2013) that would ban all vaccine mandates and prohibit discrimination against those who exercise the right.

Another "the New Hampshire House became the first legislative body to pass a bill essentially allowing citizens to access ivermectin without a prescription, despite the FDA's opposition to the drug." Horowitz also lists the "Ivermectin Prescription Act" sponsored by advocates of medical freedom. The NH House successfully passed (forty)(fifty) seeking to redress the civil liberties issues from the past two years. Ban mask mandates, hospitals allow patients visitors, block vaccine mandate enforcement, block state & local require private business have vaccine mandate, Block judges abridging parental rights for refusal to vaccinate their child.

Reply · Mark as Spam · Posted On - 4/27/2022 1:34:13 PM

Like · Delete

Dorine

Joined On 5/3/2012 12:47:41 PM

Add as Friend · Send Message

So glad I live in rural Missouri, Lincoln County. Stores only did this in beginning months. We have been mask free for a long time. Some people still wear them, but very few. Only the officious, hospital nurses and dentist do. Some do do not simply do not say anything if you do not have one. All the teachers seem to prove they did no good, but everyone panicked. I have no breathing problems unless I wear one, I am exhausting mind air just breathed out, it causes me to cough, eisenia up my glasses so I cannot see.

Reply · Mark as Spam · Posted On - 4/27/2022 12:18:26 PM

Like · Delete

Patsiroto

Joined On 1/18/2010 9:02:36 PM

Add as Friend · Send Message

Masks this, masks that. Bickering and bitching at best. The apocalyptic threat to life, liberty and the pursuit of happiness is a condition society.

Reply · Mark as Spam · Posted On - 4/27/2022 11:09:58 AM

Like · Delete

Jackarand

Joined On 4/3/2009 8:22:35 AM

Add as Friend · Send Message

I wish they would get rid of the mask mandates in medical facilities. I can't understand what anyone is saying because not only does the mask muffle the voice, it also keeps me from reading lips. You can't see expressions, was my smile of gratitude seen when someone opened the door for me? Does the doctor look concerned when reading my test results? Can't read the eye chart because the lenses keep fogging up due to the breathing, which, resulting in an inaccurate prescription. And then there is that ok to inconvenient thing called breathing. I recently stalked an elderly friend in a care home.

She wasn't wearing a mask, but everyone else was required to. She is hard of hearing and couldn't understand a word of what I was saying, and finally she asked if I would just take the mask off. I complied, after all, I have natural immunity to Covid. I had the eye chart because the lenses keep fogging up due to the breathing, resulting in an inaccurate prescription. And then there is that ok to inconvenient thing called breathing. I recently stalked an elderly friend in a care home.

Reply · Mark as Spam · Posted On - 4/27/2022 10:08:16 AM

Like · Delete

Dorine

Joined On 5/3/2012 12:47:41 PM

Add as Friend · Send Message

YES, YES, YOU!! NOT TO MENTION A THIRD WEARING A MASK CANNOT BE DESIGNED TO POLICE!!

Mark as Spam · Posted On - 4/27/2022 1:49:11 PM

Like · Delete

Jackarand

Joined On 4/6/2009 8:22:35 AM

Add as Friend · Send Message

Dorine, There have been lots of valuable comments on Mercola's site highlighting many of which were captured on security cameras. But also, the thieves can not be identified because they are all wearing masks, just like the "good" citizens they are.

Mark as Spam · Posted On - 4/27/2022 7:07:01 PM

Like · Delete

brianclass1

Joined On 6/7/2021 10:12:58 AM

Add as Friend · Send Message

"Well officer, the person who attacked and robbed me (I can't tell if it was a male or female, was wearing a black mask with a black hoodie, black sunglasses, black pants, black sneakers and it was very dark tonight". Officer: "I'm sorry but that alleged suspect is not identifiable and was not dressed inappropriately. At least they were considerate and wore a mask. There is nothing I can do to help you. Have a good night".

kar1272
Joined On 5/6/2019 11:00:25 PM
Add as Friend · Send Message

"NOT TO MENTION A THIEF WEARING A MASK CANNOT BE DESCRIBED TO POLICE!" Lol. I'm surprised this fact wasn't taken more advantage of.

Mark as Spam · Posted On : 4/27/2022 9:40:02 PM

SceptiCal
Joined On 1/9/2021 11:28:32 AM
Add as Friend · Send Message

They ignore the science when it suits their agenda. That much is clear.

Reply · Mark as Spam · Posted On : 4/27/2022 10:14:25 AM
Like · Dislike

madskandengmail.com
Joined On 3/15/2021 10:30:16 AM
Add as Friend · Send Message

It is clear that the page had nothing to do with protection from the "virus" (if it even really existed and was not just the rebranding of the flu for nefarious political purposes). The purposes of the gag mandates were dehumanization, distortion of perception and learning of young children to cripple them for later exploitation by predators and controllers, interference with interpersonal communication that might change their regime tolerance, testing of compliance and controllability for the regime's police agents and preparation of the population for more tyrannical rule. Anyone who supported the mandates should be considered a threat to society and subjected to reintitiation gag mandates by being made to wear conclusively shown to be illegitimate mask on their to maintain and if necessary by mouth.

Reply · Mark as Spam · Posted On : 4/27/2022 10:02:36 AM
Like · Dislike

brianalan1
Joined On 8/17/2021 10:12:38 AM
Add as Friend · Send Message

Get ready for Round 2. Coming this Autumn in time for the mid term elections.

Mark as Spam · Posted On : 4/27/2022 4:19:46 PM
Like · Dislike

Aviendar
Joined On 7/29/2021 4:18:46 PM
Add as Friend · Send Message

Sense isn't common.

Reply · Mark as Spam · Posted On : 4/27/2022 9:40:20 AM
Like · Dislike

chinamaster
Joined On 4/27/2008 6:27:04 PM
Add as Friend · Send Message

The courts may have struck down the mandate, but the Los Angeles County Dept of Health doubled down and continued mask mandates on public transport and ride-sharing. Even thought the case rate in LA county is lower than the average flu. Once we allow fear to control us and give up our freedoms to a handful of despots, they will hold on to that power as long as they can.

Reply · Mark as Spam · Posted On : 4/27/2022 9:07:27 AM
Like · Dislike

wolfpsy
Joined On 12/19/2015 10:23:35 AM
Add as Friend · Send Message

The motion ticket (misnod was powerful evidence. Even for CDC half wits! Great stuff!

Reply · Mark as Spam · Posted On : 4/27/2022 8:53:06 AM
Like · Dislike

brodiebrock12
Joined On 6/18/2008 1:21:31 PM
Add as Friend · Send Message

WHY were they allowed. Could not be because no one was held accountable for the obvious fraud shown over and over and over...could it? As always, no punishment for the crooks and they will stay after they rob the mangers just doing as they please. Now there are in almost May of 2022 and those very same people are in their very same positions. The question of WHY does this happen or why it continues to happen...OBVIOUSLY What gets me is we PAY these people to allow others to use fraudulent science against us. Someone remind me the definition of insanity again please...

Reply · Mark as Spam · Posted On : 4/27/2022 8:38:34 AM
Like · Dislike

020202
Joined On 1/12/2021 8:20:48 AM
Add as Friend · Send Message

brodie... why were they allowed? allowed? it was a grand heist. to see how much they can push us, control us so that is the future they want for us. they have succeeded. just look at the destruction of our cities, another planned event. i so that when they bring out the virus they're planning for us to die - they will just blow cities with only drug when everyone is chipped so they can stop the crime ... it's all to "help you"

Mark as Spam · Posted On : 4/27/2022 9:08:35 AM
Like · Dislike

brodiebrock12
Joined On 6/18/2008 1:31:31 PM
Add as Friend · Send Message

allowed as in no one stopped them. Why would it not have continued? Without accountability none of it ends was my point. I use the example of a burglar breaking into your house...do you EVER or simply allow him to have all of the experiments WE WERE early on from criminal and fraudulent A was yet these mangers simply checked off on agenda checklist after day month after month after year after year. All we ever heard was ahhhs and complain and ahhhs and complain by our elected officials who we pay to STOP this. Look at the border situation. Every day the news simply talks about it and nothing EVER is and the damage is already done.

Mark as Spam · Posted On : 4/27/2022 9:40:28 AM
Like · Dislike

brodiebrock12
Joined On 6/18/2008 1:31:31 PM
Add as Friend · Send Message

lovestoingé
Joined On 6/26/2013 8:44:05 AM
Add as Friend · Send Message

I hate it that we pay these people who have no accountability! I never told them they could pay Fraudich what they are paying him. Hey, we get rid of all those frauds and we could probably end health care issues - stop paying all this money for gain of function research while people die unable to afford medical AMPHIBIANS!!!

Unsoured2
Joined On 3/5/2021 5:44:08 AM
Add as Friend · Send Message

Wow, this is a new one for me.....,,,,,,,,,,,,,,,,,,,,blindness caused by the vaccines?
bitchute.com/video/JKCEEDCZRc/dr-peter-gorski-blind-following-covid-vaccl... An OMBELIEVABLE number of side effects from these shots. OMGH

Reply · Mark as Spam · Posted On : 4/27/2022 1:41:03 PM
Like · Dislike

rbj5795
Joined On 11/12/2013 7:17:46 PM
Add as Friend · Send Message

This is so personal to me and my family as I was tormented from my job of 27+ years because of my medical disability and it's effect on me. I have counsel in it where I live for legal guidance and have gotten no traction thus far. If anyone can help me with my plight, reach out rob.smith@gmail.com

Reply · Mark as Spam · Posted On : 4/27/2022 6:34:24 AM
Like · Dislike

bradleebrock12
Joined On 6/18/2008 1:31:31 PM
Add as Friend · Send Message

The root cultural damage inflicted upon humanity has to have a reckoning. To date not ONE person or entity responsible for all of this damage, maiming and death to humans has been held accountable. But ONE! I do not mean accountable as in fading into reality. Yet the people funded behind an Fauci probably there. I mean REAL accountability

Mark as Spam · Posted On : 4/27/2022 9:32:58 AM
Like · Dislike

nevsbb
Joined On 6/15/2011 2:41:10 PM
Add as Friend · Send Message

Low Intensity Electromagnetic Fields Act via Voltage-Gated Calcium Channel (VGCC) Activations to Cause Very Early Onset Alzheimer's Disease: 14 Distinct Types of Evidence. Many exposures to pulsed EMF sources that are reported to develop sensory or near sensory very very very very very early onset neurodegeneration including AD, these findings are superfluously similar to humans with digital dementia.... The author is concerned that smartphone, more highly pulsed "smart" wireless communication may cause widespread very very very very early onset AD in human populations" pubmed.ncbi.nlm.nih.gov/35014867/ ?
stopwarmonsterbrain.com/wp-content/uploads/2022/04/Low-Intensity-EMFs-Ac...

Reply · Mark as Spam · Posted On : 4/27/2022 3:26:27 AM
Like · Dislike

nevsbb
Joined On 6/15/2011 2:41:10 PM
Add as Friend · Send Message

and YOUR KIDS "exposed to pulsed EMFs every day are reported to develop universal or near universal very very very very very early onset neurodegeneration including AD than humans are superfluously similar to humans with digital dementia.... The author is concerned that smartphone, more highly pulsed "smart" wireless communication may cause widespread very very very very early onset AD in human populations" Kids all under this is schools that "educate them????" WTF is wrong with this picture???? Oh.... Keep PAYING Them THIS !!!!! we NEED to "Educate" them Kids with propaganda..... Link Them BOOTS !!!!!!!!

Mark as Spam · Posted On : 4/27/2022 3:31:33 AM
Like · Dislike

nevsbb
Joined On 6/15/2011 2:41:10 PM
Add as Friend · Send Message

and what do you think 5G is doing to your kids or grandkids ?????

Mark as Spam · Posted On : 4/27/2022 3:33:07 AM
Like · Dislike

bradleebrock12
Joined On 6/18/2008 1:31:31 PM
Add as Friend · Send Message

Does anyone know why Mencrie archive 'vid' cannot be shared via Twitter?

Reply · Mark as Spam · Posted On : 4/27/2022 9:03:26 AM
Like · Dislike

Rayheath
Joined On 7/14/2015 8:10:22 AM
Add as Friend · Send Message

No, common sense will not return. This is a spiritual battle for the souls of men. Those in power are liars. Liars are enabled by being privy to knowledge that they know you don't have. Secret knowledge was the curse on a whole first to the garden, and has been used ever since to divide and conquer us. Secret societies among us corrupt these curious Georgie. However, People who believe that the Bible is the word of God are not fooled by this ploy. They possess God given discernment that surpasses all understanding. They are a threat to the forces of darkness. So they must be destroyed.

We can easily see liars, because they speak against the Word of Truth. Take NASA for instance, they are a Freemasonic organization who is being paid $20+ million daily. Their mission? To lie to the people about Earth creation. How do I know they are lying? Just look around you. Everything they teach is in stark contrast to God's Word. There are many lessons in the Bible to guide someone from the snares of the enemy. The world is a mess thanks to Satan, and a fight unto my path. Psalm 119:105 - Using for a Sunday morning service isn't going to profit you in anyway, if you don't actually believe what's written in God's Word.

For those who have ears to hear: Upon seeing this morning I was asking The Lord for more spices to the quote. Here is what popped into my mind. They're putting toxin (nanotechnology) into people, and will soon liken them with frequencies (5G?) to cause them to bleed out. (Think metal in a microwave) Everyone taking Pharmakeia to prevent blood clotting is going to their own doom. (hermocrits, aspirin)

Reply · Mark as Spam · Posted On : 4/27/2022 5:40:33 AM
Like · Dislike

Rayheath
Joined On 7/14/2015 8:10:22 AM
Add as Friend · Send Message

@Justinlove This link is in response to your comment above. https://youtu.be/OVnlrB-e_eg I highly encourage everyone to at least give it a few minutes

Mark as Spam · Posted On : 4/27/2022 5:43:03 AM
Like · Dislike

brianlum1
Joined On 6/17/2021 10:12:38 AM
Add as Friend · Send Message

Ray I have never ingested a prescription drug. I do resort to pure aspirin with no additives or simply willow bark. Are you saying I am susceptible to Sylvacaus of this?

Mark as Spam · Posted On : 4/27/2022 6:38:40 AM
Like · Dislike

brianlum1
Joined On 6/17/2021 10:12:38 AM
Add as Friend · Send Message

NASA. You mean Satan & Enigal Amazon from Nord X Space Agency???

Mark as Spam · Posted On : 4/27/2022 6:38:19 AM
Like · Dislike

brianlum1
Joined On 6/17/2021 10:12:38 AM
Add as Friend · Send Message

Thanks for the video link. My favorite musician who also happens to deal with truth, the whole truth and nothing but the truth.

Mark as Spam · Posted On : 4/27/2022 7:24:52 AM
Like · Dislike

Rayheath
Joined On 7/14/2015 8:10:22 AM
Add as Friend · Send Message

@brianlum1 - I was just trying to communicate what was in my heart upon awaking this morning. The overall feeling I had was that any drug that thins the blood or prevents it from clotting is going to greatly enhance the damaging effects from these Suicide. My mind was mainly focused on VERMECTIN, I don't know why. Perhaps somebody reading this could verify for me whether or not that drug has any effect on the sanctity of the blood? Either way, if my thoughts are from God, I am sure he is covering in those of you who fear. He doesn't even so taking anything the Pharmaceutical industry has to offer. Those close to God already know this. Those on the fence might wanna take some notes though.

Mark as Spam · Posted On : 4/27/2022 8:13:57 AM
Like · Dislike

nevsbb
Joined On 6/15/2011 2:41:10 PM
Add as Friend · Send Message

stopwarmonsterbrain.com/sun-smoke-finally-unfolds-that-neuromagnetic-wind... same thing Steven Harper picked out about trashing most Canadian Firefighters kids in Residential Schools ..... "We are Sorrrry" ..... here is a few million(B) ..... now go away and get drunker .....

Reply · Mark as Spam · Posted On : 4/27/2022 3:40:55 AM
Like · Dislike

nevsbb
Joined On 6/15/2011 2:41:10 PM
Add as Friend · Send Message

Typical Liz Sarsar .....

Mark as Spam · Posted On : 4/27/2022 3:44:09 AM
Like · Dislike

nevsbb
Joined On 6/15/2011 2:41:10 PM
Add as Friend · Send Message

Electromantic - an Environmental Illness, an Authentic Diagnosis, not a Delusional Disorder

Mark as Spam · Posted On : 4/27/2022 3:45:15 AM
Like · Dislike

nevsbb
Joined On 6/15/2011 2:41:10 PM
Add as Friend · Send Message

Electromantic - an Environmental Illness, an Authentic Diagnosis, not a Delusional Disorder
stopwarmonsterbrain.com/...-electrohypersensitivity

Mark as Spam · Posted On : 4/27/2022 3:46:14 AM
Like · Dislike

nevsbb
Joined On 6/15/2011 2:41:10 PM
Add as Friend · Send Message

Move you might want to read - stopwarmonsterbrain.com/2022-04-25-submission-to-boys-re-fortiss-gas-ame... And smartmeters are worldwide gas and electric .....

Reply · Mark as Spam · Posted On : 4/27/2022 3:53:04 AM
Like · Dislike

nevsbb
Joined On 6/15/2011 2:41:10 PM
Add as Friend · Send Message

Mark Twain ..... and it was VERY successful ..... Almost how many really gullible 'Educated' brainlined people are in the world today ...at least 90% are and that's how I proved without a doubt ...how many are really lip down brick layers are in today's societies...sidewalk the sheep ..... The newborn ...see stones and are the same 'Teachers' that 'educate your kids'.....and ya wonder why the worlds is on the brink of extinction! .....SHHHHH

Mark Twain ..... and it was VERY successful ..... Almost how many really gullible 'Educated' brainlined people are in the world today ...at least 90% are and that's how I proved without a doubt ...how many are really lip down brick layers are in today's societies...sidewalk the sheep ..... The newborn ...see stones and are the same 'Teachers' that 'educate your kids'.....and ya wonder why the worlds is on the brink of extinction! .....SHHHHH

Mark Spam · Posted On : 4/27/2022 3:01:07 AM
Like · Dislike

nevsbb
Joined On 6/15/2011 2:41:10 PM
Add as Friend · Send Message

Dun you Masks, Clous, you need there to prove, without a doubt, how to effective your Brain Training is and how effective we as Smart, Knowledgeable 'teachers' are at propaganda..... Now get on ya knees and LICK MY BOOTSSSSSSSSS ..... worship me!!! ... I am THE GREATEST Propagandist alive !! Class Dismissed !!! Stand in every US classroom right now..... ..... that Big Ben Dawes, ...and get this JAB..... ya who cares about children less than it ya doing from Line Tattoos... this 'JAB' will only protect you from 'every disease known'

Mark Spam · Posted On : 4/27/2022 2:12:29 AM
Like · Dislike

nevsbb
Joined On 6/15/2011 2:41:10 PM
Add as Friend · Send Message

LB after LB .... and are ....

concernedi0
Joined On 7/7/2020 7:28:14 AM
Add as Friend · Send Message

They are off... most work places, schools, are not solved environments. Force some protection... some things we can do naturally, some we can go with helpful ways... many of you are brainwashed in your own cages... many of you are dead eaters for instance, how many of you listen before Much now were explosions... that was the norm until the scope of seeing was changed... no, now you possess around me... many of you weren't brought up receiving so a mask at least keep your habits at bay, thank you... your clothes are toxic and full of aluminum and mercury and phylate... mask it to the MX

Mark as Spam · Post#: 24 · 4/21/2022 7:28:14 AM
Like · Profile

jenlijin
Joined On 2/20/2008 11:16:04 PM
Add as Friend · Send Message

Concerned0: please know that our global supply chain relies much more on cheap, illegal mask and PPE stock were never designed to filter viruses. They were designed to filter particles 0.3 (N95 mask) and 0.3 (surgical mask) microns and up. All viruses, that I'm aware of, are smaller than 0.3. The Sars-cov-2 virus is somewhere in the neighborhood of 0.06 microns! Smoke is around 1 micron. If you smell smoke from cigarettes when you stop outside a shopping center you are not protected. The smoke particles are so smalll they 1/3 times larger than the virus! Seriously! The smoke! Anything you are referring to don't go down your lungs. They can go into your eyes. Are you wearing goggles to protect your eyes? I doubt it.

If you insist on wearing a mask, at least wear one that works. It needs to be 100% effective at filtering vapors since this virus is aerosolized. Since the virus has a lipid-based outer coating the mask needs to be capable of filtering oil vapors. The 3M Particle Respirator 8210, P100 with Cool Flow Valve is a perfect match. It is a disposable P100 particulate respirator that meets NIOSH's maximum filtering efficiency rating. It has a minimum filter effectiveness of 99.97% against very fine particles and oil aerosols.
www.amazon.com/3M-Disposable-Particulate-Respirator-8210/dp/B000BRMQ/ There is one dumbass in the mask.

It has an exhaust valve. That's because the mesh size is so small you won't be able to breath through it once you exhale a few times. Mask up, but don't be a dumbass. Wear a respirator. Wear goggles. Wear a hat. Wear a hazmat suit. Don't let your lungs explode as exhaust valve. Do it all and protect those around you. As with most masks, your not supposed to wear the mask 8 hours. At 210 a piece, you're looking at a $2520.00/year bill. Maybe buying in bulk will help. They do make better masks than this for virus protection. The goggles are mandatory. This is one of the cheapest masks I've found that offers any protection.

Mark as Spam · Post#: 25 · 4/21/2022 11:31:14 AM
Like · Profile

Ice1272
Joined On 3/8/2019 11:28:23 PM
Add as Friend · Send Message

Why don't you just do everyone around you a favor and purchase and live in a hermetically sealed bubble like the movie 'Bubble Boy'...!!!!!!!

Mark as Spam · Post#: 26 · 4/21/2022 12:40:46 PM
Like · Profile

jimg
Joined On 12/25/2006 11:49:55 AM
Add as Friend · Send Message

Being a center in my life, I shall continue to wear a mask in public as a means of self-preservation. I use a Sonora Pro Mask which is manufactured in Sonora, California. It is a 3-layer mask with a pocket for a PM2.5 filter. I use a Sonora Pro Mask because it has been PROVE to the contracting bacteria/virus manufacturer's claim. I have two elderly female friends who contracted Corona through very brief casual contact and were quite sick for at least 10 days. Seniors have so much right to be outdoors as the young, but it would be a nice gesture for them to keep some social distancing from seniors indoors and outdoors.

Vitu'ra Pros, of course, to take advantage level of risk you choose for yourself and your family. The claim that if you show no symptoms then you are not contagious is false as a general statement, as many people have contracted COVID-19 without showing any of the hallmarks of infection. Maybe its true for those who are infected but have shown no symptoms for several days after infection. Our friends had negative COVID tests for the first couple of days when they believed they were infected (from the symptoms). Their tests latered positive and had full blown COVID symptoms. "You must bear in mind that the PCR test is not a diagnostic test, but a test for the presence of viral RNA sequences, i.e. sometimes exhibiting mild symptoms. The presence of an asymptomatic person exhibiting others is extremely small. 0.3%, statistically nearly the same as chance, as has been found by many dozens of independent laboratory studies.

Anyone, including you, can find the research on these. We have available to download or no charge. Security for a Contagious Environment. Vitu'ra Pros, of course, to take advantage level of risk you choose for yourself and your family. Are shocked to being hypersensitive to the viral load that who is carrying, and the physically close to that person for 15 or more minutes. I will never wear a mask, except in a medical facility where it makes some sense to wear one mainly to protect oneself from bacterial infections. I shun mask mandates for the same reason I shun the flu shot. I have not gotten COVID, but I know that I have lived in the recent instantly healthy and antifragile and complacently ignorant and sheepishness-like compliant with mandates than they are contagious or immune compromised.

Mark as Spam · Post#: 27 · 4/21/2022 1:43:29 PM
Like · Profile

arthurisfatoolback.com
Joined On 1/6/2021 7:38:06 AM
Add as Friend · Send Message

@jimg: The claim that if one show no symptoms then you are not contagious is false as a general statement, as everyone is symptomless when potentially contagious at the beginning of infection. Maybe its true for those who are infected but have shown no symptoms for several days after infection. Our friends had negative COVID tests for the first couple of days when they believed they were infected (from the symptoms). Their latter tested positive and had full blown symptoms. "You must bear in mind that the PCR test is not a diagnostic test, but a test for the presence of viral RNA sequences, i.e. sometimes exhibiting mild symptoms. The presence of an asymptomatic person exhibiting others is extremely small. 0.3%, statistically nearly the same as chance, as has been found by many dozens of independent laboratory studies.

Anyone, including you, can find the research on these. We have available to download or no charge. Security for a Contagious Environment. I will never wear a mask, except in a medical facility where it makes some sense to wear one mainly to protect oneself from bacterial infections. I shun mask mandates for the same reason I shun the flu shot. I have not gotten COVID, but I know that I have lived in the recent instantly healthy and antifragile and complacently ignorant and sheepishness-like compliant with mandates than they are contagious or immune compromised.

Mark as Spam · Post#: 28 · 4/21/2022 1:43:29 PM
Like · Profile

Dordee
Joined On 5/3/2021 12:47:41 PM
Add as Friend · Send Message

If you keep your immune system strong it will not be hard to recover from Covid. I am 81, considered high risk by ins, had heart surgery, do not wear a mask nor have I gotten the jab. I have not gotten covid, flu, pneumonia, not even a cold! I take zinc, C,D,K, ginger, turmeric and colloidal silver.

Mark as Spam · Post#: 29 · 4/21/2022 2:17:05 PM
Like · Profile

brianbart1
Joined On 8/17/2021 10:10:28 AM
Add as Friend · Send Message

jimg looks like you've bought it all back, line and sinker. Btw, the term social distancing is incorrect. The proper term is PHYSICAL distancing. Social CONNECTIONS is more accurate. I will stay 6 feet away from people you know that I'll be in refuge if you have taken the bioweapon by jab, please stay 60 feet away from me because no mask is fancy enough to stop your whole body from shedding spike protein.

Mark as Spam · Post#: 30 · 4/21/2022 7:09:02 PM
Like · Profile

stevehallo
Joined On 9/21/2018 11:30:40 AM
Add as Friend · Send Message

Yes, surgical masks do not block all viruses, but N-95 masks are quite effective. Donald Trump nominated Mosella as a district court judge, but the American Bar Association deemed her "not qualified" for the role. Though the pandemic 19 statistic search has weakened relative to the original and the hospitals have learned much about treating it, I will continue to wear a mask on public transportation even though I have the jab, shots. Though I now once quite trusting of everything said on the web site, I now question everything that's posted here.

Reply · Mark as Spam · Post#: 31 · 4/21/2022 7:37:54 AM
Like · Profile

TeacherRay
Joined On 2/26/2021 12:48:15 AM
Add as Friend · Send Message

Well, in this case you are not just an idiot, you are a COMPLETE idiot...congratulations and get in line...Sasse bowse

Mark as Spam · Post#: 32 · 4/21/2022 2:37:10 AM
Like · Profile

bee70270
Joined On 1/24/2014 4:43:10 PM
Add as Friend · Send Message

Hospitals have stopped using Remdesivir them... :-)

Mark as Spam · Post#: 33 · 4/21/2022 2:48:45 AM
Like · Profile

brianbart1
Joined On 8/17/2021 10:10:28 AM
Add as Friend · Send Message

If you now question everything on this site, I hope you are applying the same "logic" to every other information source.

Mark as Spam · Post#: 34 · 4/21/2022 3:07:36 AM
Like · Profile

nevsdb
Joined On 6/10/2011 2:41:58 PM
Add as Friend · Send Message

Oh Stevehallo, ... (a WELL KNOWN fact that Judge Judy sits in the US Supreme Court.....))))))))))))))))))))) very American AMERICAN Ingenious!!!!!!!

Like Dislike

Post your comment

Next Article

Join the World's #1 Natural Health Newsletter for FREE!
Latest Trustworthy News from Dr. Mercola — delivered straight to your inbox!

Enter your email address

Subscribe Now!

Mercola proudly supports these charities and organizations. View All

INSIDE MERCOLA.COM

About Dr. Mercola
Health Articles
Podcast
Special Reports
En Espanol
Mercola Social Responsibility

HELP

Contact Us
Media Inquiries
Mercola Community FAQ

Disclaimer: The entire contents of this website are based upon the opinions of Dr. Mercola, unless otherwise noted. Individual articles are based upon the opinions of the respective author, who retains copyright as marked. The information on this website is not intended to replace a one-on-one relationship with a qualified health care professional and is not intended as medical advice. It is intended as a sharing of knowledge and information from the research and experience of Dr. Mercola and his community. Dr. Mercola encourages you to make your own health care decisions based upon your research and in partnership with a qualified health care professional. If you are pregnant, nursing, taking medication, or have a medical condition, consult your health care professional before using products based on this content.

If you want to use an article on your site please click here. This content may be copied in full, with copyright, contact, creation and information intact, without specific permission, when used only in a not-for-profit format. If any other use is desired, permission in writing from Dr. Mercola is required.

Terms & Conditions • Updated Privacy Policy

© 1997-2022 Dr. Joseph Mercola. All Rights Reserved.

TrustedSite CERTIFIED SECURE

TRUSTe