WATCH DEBATES

Key Figures From "Thank You Dr. Fauci" Lead The Quest For COVID-19 Accountability

BY TYLER DURDEN

TUESDAY, DEC 17, 2024 - 05:52 AM

The documentary *Thank You Dr. Fauci* has emerged as a prescient roadmap for understanding the COVID-19 pandemic, its origins, and the political and scientific decisions that shaped the world's response. If you haven't already, please watch and share this groundbreaking work.

With recent talk of a **preemptive pardon for Fauci, the film - and those featured in it, is set to take center stage in what we hope begins a phase of accountability**.

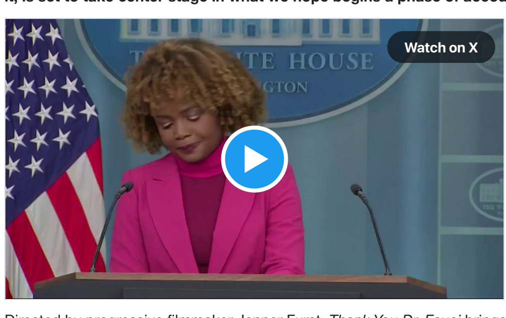

Directed by progressive filmmaker Jenner Furst, *Thank You Dr. Fauci* brings together an extraordinary cast of whistleblowers, investigators, and scientists who were early voices in questioning the narratives surrounding the pandemic. **As the Trump administration prepares to take office, with figures like Senator Rand Paul leading investigations into COVID-19 origins, the documentary stands as a bold call for transparency, justice, and reform.**

The film carefully curates a mix of insiders, investigators, and progressive activists who have shaped the COVID-19 discourse. Their inclusion not only provides a thorough examination of the pandemic but also underscores the film's broader message about systemic failures and the need for reform.

Dr. Richard Ebright: The Voice Against Risky Research

Ebright, a molecular biologist and professor at Rutgers University, plays a crucial role in *Thank You Dr. Fauci* as one of the most prominent critics of gain-of-function research and its potential role in the COVID-19 pandemic.

For years, **Ebright has been a leading voice in the scientific community warning of the dangers posed by experiments that enhance the transmissibility or pathogenicity of viruses.** His expertise and willingness to challenge public health orthodoxy make him a pivotal figure in the film's narrative of accountability and reform.

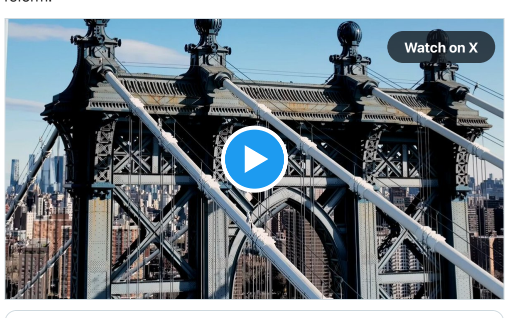

Thank You Dr Fauci
@ThankYouDrFauci · Follow

Replying to @ThankYouDrFauci

@BiosafetyNow formed after the pandemic to combat Fauci's reckless gain-of-function agenda, expose negligence, malfeasance and fraud. Scientists like @Bryce_Nickels and @jbkinney are working to retract illegitimate science papers secretly commissioned by Fauci and others 🧵3/15

6:39 PM · Dec 15, 2024

51 Reply Copy link

Read 5 replies

Dr. Jay Bhattacharya: From Lockdown Critic to Key Voice in the Trump Administration

Dr. Jay Bhattacharya, a Stanford University professor of medicine and co-author of the **Great Barrington Declaration**, emerges in *Thank You Dr. Fauci* **as one of the most prominent critics of lockdowns and restrictive COVID-19 policies**. Known for advocating "focused protection" instead of broad lockdowns, Bhattacharya has consistently argued that public health measures disproportionately harmed the poor, children, and vulnerable populations while failing to adequately address the spread of the virus. His inclusion in the film underscores the growing debate over the societal and economic costs of pandemic policies.

Bhattacharya has been appointed by President-elect Donald Trump as the **Director of the National Institutes of Health (NIH)**. This role places him at the helm of one of the most powerful health agencies in the world, giving him the opportunity to reshape how the government approaches public health and pandemic preparedness.

Thank You Dr Fauci
@ThankYouDrFauci · Follow

Replying to @ThankYouDrFauci

@BiosafetyNow members @Ayjchan and @DrJBhattacharya exposed COVID origins and criticized lockdowns. Fauci colluded in "devastating take down" of @DrJBhattacharya. Now that he is nom for NIH Director, smears by crooked pro-Fauci scientists and doctors have intensified 🧵4/15

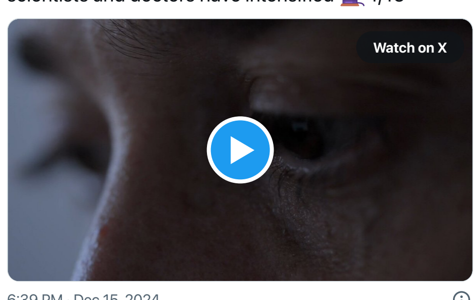

6:39 PM · Dec 15, 2024

36 Reply Copy link

Read 2 replies

Dr. Bryce Nickels and Dr. Justin Kinney: Scientists Leading the Push for Biosafety Reform

Dr. Bryce Nickels, a molecular biologist at Rutgers University, and Dr. Justin Kinney, a quantitative biologist at Cold Spring Harbor Laboratory, feature prominently in Thank You Dr. Fauci as **advocates for greater accountability and reform in scientific research**. Both scientists have been **vocal critics of gain-of-function research**, arguing that the lack of oversight and transparency in this field contributed to the conditions that may have led to the COVID-19 pandemic.

The pair are working to have **bullshit Fauci-commissioned scientific papers retracted**.

Dr. Marty Makary - early Fauci Skeptic picked by Trump to lead the FDA

Kenny Holston/The New York Times

In *Thank You, Dr. Fauci*, Makary notes how he became a Fauci skeptic "during the Ebola epidemic," after Fauci "transferred a nurse in Dallas with Ebola to the NIH clinical center in Washington DC, and then Dr. Fauci puts on an astronaut suit and walks in with a photographer for a photo opportunity."

Thank You Dr Fauci
@ThankYouDrFauci · Follow

Replying to @ThankYouDrFauci

@MartyMakary soured on Fauci during 2014 Ebola Outbreak. He argued for medical objectivity during COVID and was blasted by many. He was right about heard immunity and other misteps. He is now Nom to lead FDA, breaking multi-decade grip on agency by #BigPharma and #BigAgro 🧵5/15

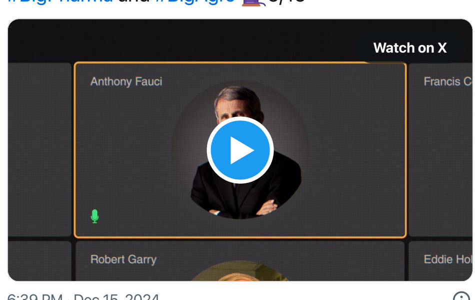

6:39 PM · Dec 15, 2024

29 Reply Copy link

Read 1 reply

"**The media parroted whatever Fauci and the CDC fed them**, just as they did when government leaders told them there were weapons of mass destruction in Iraq, parroting whatever the government told them without asking any questions," Makary told the House Select Subcommittee on the Covid Pandemic on May 11, 2023.

Makary has been picked by President-elect Donald Trump **as the next commissioner of the US Food and Drug Administration (FDA)**. Should he be confirmed, he will report to Robert F. Kennedy Jr. - should Kennedy also be confirmed as secretary of the Department of Health and Human Services.

David Asher - former State Department Investigator

David Asher, a senior fellow at the Hudson Institute and bioweapons expert, led the U.S. State Department's investigation into the origins of COVID-19 during the Trump administration. His inquiry focused on the possibility that the virus originated from a laboratory incident at the Wuhan Institute of Virology (WIV) in China.

Asher's investigation examined the WIV's research activities, including gain-of-function experiments that enhance a virus's transmissibility or virulence. He raised concerns about the safety protocols at the WIV and the potential for an accidental release of the virus. Asher also highlighted the Chinese government's lack of transparency and cooperation in investigating the pandemic's origins.

Thank You Dr Fauci
@ThankYouDrFauci · Follow

Replying to @ThankYouDrFauci

@dasher8090 was seasoned Intel official at State Dept in 2020, his report exposed real Wuhan outbreak timeline, obstruction and failures in the IC. Asher has been prominent in the transition and will be key figure driving new investigation into Fauci, China and the IC 🧵6/15

6:39 PM · Dec 15, 2024

26 Reply Copy link

Read 2 replies

Andrew Huff - at the center of EcoHealth

Dr. Andrew Huff is a **whistleblower who worked for EcoHealth Alliance** who we've covered multiple times over the past few years. According to Huff, a former VP at EcoHealth - his former employer helped the Wuhan lab put together the "best existing methods to engineer bat coronaviruses to attack other species" for many years.

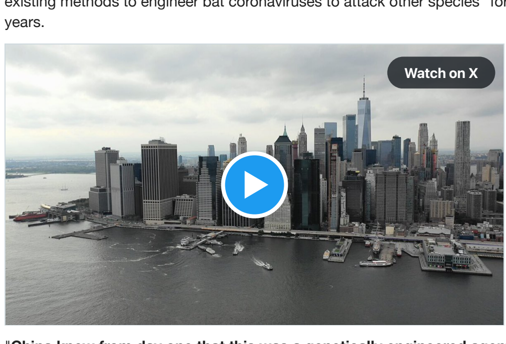

"**China knew from day one that this was a genetically engineered agent. The US government is to blame for the transfer of dangerous biotechnology to the Chinese,**" Huff wrote in his book, *The Truth About Wuhan.*"

Charles Rixey and Lt. Col. Joseph Murphy: The Whistleblowers

The film gives significant attention to **Charles Rixey** of the DRASTIC research group and **Lt. Col. Joseph Murphy**, both of whom uncovered critical evidence supporting the lab-leak hypothesis. Their work reveals how government agencies and scientific organizations may have suppressed key information about the pandemic's origins. The inclusion of leaked documents, coupled with their firsthand accounts, adds weight to the film's argument that a full reckoning of the pandemic's roots is overdue.

Thank You Dr Fauci
@ThankYouDrFauci · Follow

Replying to @ThankYouDrFauci

After @RandPaul exposed Fauci's lies in Senate hearing, Lt Col Murphy of @USMC leaked DOD DEFUSE Proposal with @CharlesRixey. Murphy risked his life to expose smoking gun, bombshell from 2018 and @JennerFurst says @realDonaldTrump should give him the Medal of Freedom 🧵8/15

6:39 PM · Dec 15, 2024

51 Reply Copy link

Read 1 reply

Adam Andrzejewski: RIP

A crusader for government transparency, Andrzejewski - founder of OpenTheBooks.com filed several Freedom of Information Act (FOIA) requests which revealed **Fauci's exorbitant $450,000 per year salary** and several other damning details related to the pandemic. Andrzejewski passed away unexpectedly in August at the age of 55 **right before he was set to testify against Fauci.**

Thank You Dr Fauci
@ThankYouDrFauci · Follow

Replying to @ThankYouDrFauci

@everydimeonline was a crusader of government transparency. His FOIA's exposed Fauci's 450K salary, his wealth doubling during the pandemic and his calendar, which connected damning emails, secret telecons and Fauci's potentially criminal role during the COVID pandemic 🧵9/15

ZEROHEDGE READS
ALT-MARKET
ANTIWAR.COM
BITCOIN MAGAZINE
BOMBTHROWER
BULLIONSTAR
CAPITALIST EXPLOITS
CHRISTOPHE BARRAUD
DOLLAR COLLAPSE
DR. HOUSING BUBBLE
FINANCIAL REVOLUTIONIST
FOREXLIVE
GAINS PAINS & CAPITAL
GEFIRA
GMG RESEARCH
GOLD CORE
IMPLODE-EXPLODE
INSIDER PAPER
LIBERTY BLITZKRIEG
MAX KEISER
MISES INSTITUTE
MISH TALK
NEWSQUAWK
OF TWO MINDS
OIL PRICE
OPEN THE BOOKS
EXPAND

Search ZeroHedge

Trump ends Ukraine war by first 90 days?
42% chance
Polymarket
View market →

PURE POWELL PANIC

VIXplosion
On December 14, we outlined: "Buy VIX when you can, not when you have to—but this time, you have to, as the trade is too attractive." VIX just posted its biggest up candle since "forever," closing at the highest levels since August's panic. Don't miss the next VIX trade!

SIGN UP FOR ZH PREMIUM

TODAY'S TOP STORIES

Shutdown Odds Tumble As House Passes Latest GOP Spending Package

CONTACT INFORMATION +
SUGGESTED READING +

4:39 PM · Dec 16, 2024

23 Reply Copy link

Read 1 reply

Dr. Robert Redfield: A Key Figure in the COVID-19 Accountability Movement

Dr. Robert Redfield, the former Director of the Centers for Disease Control and Prevention (CDC), emerges as a critical voice in Thank You Dr. Fauci - noting how he was **shut out of Fauci's conclave of pandemic advisors** despite his position.

Thank You Dr Fauci · Dec 15, 2024
@ThankYouDrFauci · Follow
Replying to @TheHerdFauci
@redfield_rd Were Fauci for 40 years, thanking his GOF agenda to Oppenheimer and A.Norris he ran CDC at start of COVID and was sued out by Fauci after confronting him on lab leak. He was successively replaced by Fauci's hand pickies: resignees and called "stooge" in press 1075

Thank You Dr Fauci · Dec 15, 2024
@ThankYouDrFauci · Follow
Redfield joined @BioSafetyNow during filming and now treats Long-COVID and Vax-injured patients suffering from complex, debilitating health conditions. He believes GOF research is to blame and #WarpSpeed corruption had major MRNA risks before making #BigPharma +300B 1215

9:39 PM · Dec 15, 2024
19 Reply Copy link
Read 1 reply

The Trump Administration and a New Era of Accountability

As Thank You, Dr. Fauci gains traction, the Trump administration's return to power positions figures like Senator Paul Rand to lead investigations into COVID-19's origins and accountability. Rand's bill, S.1291, aims to grant the power of subpoena records and hold hearings into gain-of-function research and the suppression of the lab leak theory.

The documentary becomes particularly relevant in this context, as **many of the individuals featured are expected to play active roles in shaping these inquiries.** The film's message aligns with the incoming administration's focus on challenging the so-called "Deep State" and holding public health officials accountable.

Thank You Dr Fauci · Dec 15, 2024
@ThankYouDrFauci · Follow
Replying to @TheHerdFauci
@elonmusk is biggest voice challenging Fauci #twitterfiles lead #Twitter to ban Fauci's critics, ban of 8 Medical Freedom Docs and censorship for many scientists in #Vax. Substack's #Twitter Files the film would get +100M viewers if Musk released on @X's new streaming service 1075

Thank You Dr Fauci · Dec 15, 2024
@ThankYouDrFauci · Follow
@JeremyFaust joined @BioSafetyNow and is fighting for justice with voices from film. Many will be in key roles in new admin, all driving new criminal investigation and urgent populist movement to safeguard planet from Fauci's legacy before the next mammalle pandemic hits 1625

7:06 PM · Dec 16, 2024
22 Reply Copy link
Read 2 replies

120,873 591

MORE COVID-19 STORIES ON ZEROHEDGE

CNN Reveals "Troubling" Part: Americans Turn In Vaccines In Plummeting

The Most Devastating COVID Report So Far

Bombshell Fauci Documents Packs The Whole COVID Charade

NEVER MISS THE NEWS THAT MATTERS MOST

ZEROHEDGE DIRECTLY TO YOUR INBOX

Receive a daily recap featuring a curated list of must-read news.

Email SUBMIT

COMMENTS MY PROFILE

B I S ¶ ¶ ¶ ¶ ¶ Source

Only Members can comment.

POST

COMMENTING AS NONREGISTERED.

PREMIUM COMMENTS 22 ALL COMMENTS 24 VIEWING OPTIONS

coopers1 · 4 days ago
I'm sure Fauci will be held as accountable as lerner, reno, tribey, holder, and 1000's or others over the years...
140 Reply
pedro99 · 4 days ago
10,000
52 Reply
Chalberg Baczynski · 4 days ago (Edited)
Still, I don't know who's more tarded:
nerds playing around with discarded feces and other DNA debris trying to paste together some frankenscrits, **while virology is as fake and gay as the frankensteinology**, or the public running around screaming the sky is falling, after getting a slightly uncomfy 5G radiation dose with a hefty dose of MSM fearporn?
You know who? The ones analyzing all this and making a timeline of the fake and gay events...because they fell for the tardiness of both these 2 groups above.
12 Reply
SeverSigan · 4 days ago
Is this a new handle for "Chad Thundercock" or whatever it was?
20 Reply
Shinsya Sarlo · 4 days ago
Deputize us, and let us handle what to do with Tony and the others...
19 Reply
Chalberg Baczynski · 4 days ago
I have become berg, the destroyer of worlds
16
Berth Balers Replyd · 4 days ago
Midget Fauci is supposed to be basketball. Use a baseball bat.
12
Rock Ole Skipper · 4 days ago
Handle the situation with extreme prejudice.
https://www.youtube.com/watch?v=GdB6dBbt14
2
Malodyfreeoxygen · 3 days ago
Two people I hope to outlive long enough to piss and shit on their grave, The Fouch and Arthur Burns,jr
1
BUFFO · 4 days ago
Hey Fauci - I saw that
-Karma
(what goes around comes around, in this life time or the next)
10
Gargoyle · 4 days ago (Edited)
When a price tag is placed on a surprise package then any concept of spreading the truth is lost. The exercise becomes a game of who can pay more to silence the truth is irrelevant and it's worse it is already discredited. The audience do not know who they are dealing with but they give their identifying details thereby making themselves known to whoever and potential labeling and targeting. In this brave new world a person needs to be lame brained to be so easily duped.
1
Show More Replies
Nicole · 4 days ago
Yes- some kind of ego death has resulted in a new chad !! that now believe virology is "fake and gay". Use caution- obviously
1 Reply
rockspider · 4 days ago
The Pandemic and the World is like Lucy holding the football for Charlie Brown to kick if you think justice is going to take place.
Oh, maybe a few of the guilty ones will have their deaths faked, but by and large they guilty will skate.
1
8 free · 4 days ago
In 2005, the DARPA and MITRE hosted a conference in which the intentions of the U.S. Department of Defense was explicit. In a presentation focused on "Synthetic Coronaviruses Biohacking: Biological Warfare Enabling Technologies", Dr. Baric presented the malleability of CoV as a biological warfare agent. Violating 18 USC § 175 and inducing the non-competitive market, discussion involving 18 USC § 5 for years to follow, Dr. Baric and the U.S. Department of Defense spent over $40 million in amplifying the toxicity of GoV and its chimeric derivatives.
From 2011 until the alleged COVID 19 pandemic, Dr. Baric and associates continued to receive millions of public funding for his vaccine programs and the public at general unwillingness to succumb to his insistence that everyone MUST be vaccinated against influenza. Despite repeated appropriations to advance vaccine dependency, his efforts have been largely unsuccessful. NIAID - under Dr. Fauci's direct authorization - encouraged UNC Chapel Hill and Dr. Baric's lab to ignore the GoF moratorium in a letter dated October 21, 2014. At that time, Drs. Fauci, Baric and EcoHealthAlliance's Peter Daszak were in possession of an extremely dangerous Chinese pathogen identified a year earlier in Wuhan.
While many illegal acts were committed by the conspirators leading up to 2019, the domestic terrorism program (in violation of 18 USC § 2339) was announced by NIAID-funded Daszak at the National Academy of Sciences. Here, he announced what was to become the domestic and global terrorism event branded COVID-19.
Mr. Alex Azar, DEFENDANT.
Dr. Anthony Fauci, DEFENDANT.
Dr. Peter Daszak, DEFENDANT.
Dr. Ralph Baric, DEFENDANT.
FDA, DEFENDANT.
CDC, DEFENDANT.
NIAID, DEFENDANT.
MODERNA, DEFENDANT.
PFIZER, DEFENDANT.
Count 1: 18 U.S.C. § 2331 §§ 802 – Acts of Domestic Terrorism resulting in death of American Citizens
Count 2: 18 U.S.C. § 2339A - Conspiring to Commit Acts of Terrorist
Count 3: 15 U.S.C. §1-3 – Conspiring to criminal commercial activity
Count 4: 18 USC § 175 – Funding and Creating a Biological Weapon
Count 5: 15 U.S.C. §6 – Market manipulation and allocation.
Count 6: 18 U.S.C. § 1001 – Lying to Congress
Count 7: 15 U.S.C. § 18 – Interlocking directorates
Count 8: 18 U.S. Code § 2384 – Seditious conspiracy
https://www.davidmarkin.world/wp-content/uploads/2021/12/The-Criminal-Conspiracy-of-Coronavirus.pdf
2
Rosyfloyd · 4 days ago
No existing sample of the covid virus to make death jabs no such thing as covid, I'm not alone.
3 Reply
commonsense · 4 days ago
Covid is a protected agenda. The test was both an IQ score, a test to judge conformity and a huge profit-maker.
5 Reply
ross_k_2018 · 4 days ago
Covid is a protected agenda. The test was both an IQ score, a test to judge conformity and a huge profit-maker.
Yep - Fauci's cover-up of COVID origins is a problem for Biden, but also for Trump.
"He [Trump] was initially very reluctant to impose lockdowns, but then his bureaucrats crushed him," Kennedy said. "He caved, and many of our most fundamental rights disappeared virtually overnight." - Robert Kennedy Jr., at the Libertarian National Convention.
"[Trump] recently asked the infamous question: Are you better off today than you were four years ago? Well, Donald, I'm glad you asked the question." "I hope everyone in this country takes a moment to remember where they were in March of 2020.
... And, you know, COVID came to America. Trump was president. He tried to downplay the whole virus... he told Americans to inject themselves with bleach." Biden said during a fundraiser in New York on March 29.
Trump was on duty during the start of the COVID pandemic, and Biden took office when people had

access to vaccines. So, in essence, Biden and Trump are responsible for the pandemic cover-up!!!

▲2 ▼

Chadberg Kaczynski 4 days ago

Virology is nothing but CGI

▲2 ▼

Imon2u 4 days ago

You beat me to it Carguy.

▲ ▼ Reply

DesertEagle 4 days ago (Edited)

--I'm sure fauci will be held as accountable as...too many names to mention

The only way any of them will ever be held accountable is by a citizens' revolutionary tribunal, with sentence to be promptly carried out thereafter.

▲29 ▼1 Reply

ohm 4 days ago

> -I'm sure fauci will be held as accountable as...too many names to mention

Trump who put Fauci on his Covid Task Force and gave Fauci presidential commendation.

▲12 ▼2 Reply

NoisyNinja 4 days ago

Trump allowed the lockdowns. Mr. Gonna restore the constitution acted real "constitutional" when he greenlit those lockdowns.

▲9 ▼2 Reply

MerwinsWharf PREMIUM 4 days ago

No, lone wolf.

▲7 ▼ Reply

willisjr 4 days ago

Fraudci is just ONE bloke and this evil clown will probably not be held accountable in this Earthly realm.

Like I said before, wake me up only if/when he (as well as very MANY Big Pharma CEOs, heads of CDC / FDA, medical board directors, hospital doctors/nurses who authorized/coerced/injected these genetic bio-weapons/ toxins / SV40 cancer agents / trash etc.) are arrested and charged for Crimes Against Humanity in some kind of Nuremburg 2.0 trial, otherwise all these bla, bla blah articles & talk-shows are merely just that...pointless TV "talk" shows.

In all likelihood, me thinks all those who Masterminded this MASS MURDER and their "collaborators" and various "accessories" to this genocidal Crime-of-the-Century will have enormous KARMIC hell to pay for when they inevitably shed their mortal coils.

Prior to this "Convid-19 plandemic", I wasn't a very religious person, but after witnessing this totally incredulous MOTB event(s) actually come to pass on a GLOBAL scale and which fooled so many Billions of feckless Sheeples who wittingly or unwittingly "sold their Soul" if not their health & bodily integrity... all for some worship of Mammon (i.e. career, tenure, paycheck, reputation, bio-tech stock windfall etc. or even for a free burger Lol) - this already tells me we could be living "as it was in the days of Noah".

https://www.bitchute.com/video/hPw5Hi8f2yFc

Therefore, be prepared physically, mentally & spiritually especially for those who had avoided this round of the MOTB.

I suspect this is not the end-game yet, as long as all the many perpetrators are still alive and in power, the remaining non-GMO humans will have to stay alert and firmly guard your bodily "Temple of God" until the Lord calls you home. Good Luck & God Bless.

https://www.bitchute.com/video/VCeS28wYRVwV

▲15 ▼ Reply

Lore 4 days ago

Agreed. There can be no movement forward without justice from the top all the way down to your local health officials and complicit white coats and dancing nurses, not to mention practically the entire political class. Try them, convict them, sentence them, each and every one. The entire medical mafia industrial complex needs to be demolished, 911-style.

▲6 ▼ Reply

Gargolic 4 days ago

And they are all ready, willing and still able to do it all again and make Bill Gates & cohorts even more of a problem to humanity.

▲7 ▼ Reply

rubiconsolutions 4 days ago

I'm heading to Ace Hardware, need to pick up some rope for a project. Anyone want to come along?

▲16 ▼ Reply

Chadberg Kaczynski 4 days ago

I only shop at ACME

▲7 ▼ Reply

WakeUpPeeeeeople 4 days ago

I always keep a roll of piano wire in the glove compartment

▲1 ▼ Reply

artless 4 days ago

I started reading that and though for moment you were keeping a piano…

from ACME

to drop on a scrawny little bird…

Hey? Now there's an idea for Fauci!

▲ ▼ Reply

Boxed Merlot 4 days ago

...as accountable as lerner, reno, hillary, holder, and...

original "orange man bad" aka Country Wide Mortgage" guy having destroyed the US middle class real estate folks holding mortgages/notes back when I was just a kid and bought into all the crap then being espoused. Haven't trusted much if any of the "publicly presented information" ever since. Not that I ever had much trust from LBJ and his wife's investments before. but hey, what's inflation other than a seven, (7), times number every 6 years, (a la Bernali, give or take a few percentage points/time element.) Surely that has to come into account, right?

enjoy

▲5 ▼ Reply

G-R-U-N-T 4 days ago

Maybe not in this life, but in the next?

▲2 ▼ Reply

Tom Angle 4 days ago

Only so if We let it slide.

▲ ▼ Reply

vealparm 4 days ago

Fauci will be living like a rat in his basement for the short remainder of his life.

He is surely is afraid of being 'Thompsoned.'

▲3 ▼ Reply

Budnacho 4 days ago

Fauci has a permanent 6-man security detail.

Like he's almost expecting trouble.

Oh, the taxpayer is paying for it as well.

▲54 ▼ Reply

FurnitureFireSale 4 days ago

Insurance CEO had a security detail as well. How'd that work out?

▲19 ▼1 Reply

kaiserhoffen PREMIUM 4 days ago (Edited)

Nature doesn't always repeat, buy sometimes it rhymes.

Wouldn't it be great if the bird flu did him in?

▲11 ▼ Reply

No_Pretzel_Logic 4 days ago

I'd rather a couple big brutes work him over and do him in while in prison. And the cameras better not be broken when it happens! Non-violent person that I am, it would be a national catharsis to watch that.

▲3 ▼1 Reply

North Dakota Rugbyl 4 days ago

How about some puppies bite his eyes out? It's only fair to puppies everywhere.

▲12 ▼ Reply

MoreFreedom 4 days ago

No, it'd be better if he was treated the way he treated beagle puppies: put his head in a cage and let the sand flies bite his eyes and face until he dies. Meanwhile he can use his hands to try to keep the sand flies out of the cage, just like the puppies.

▲1 ▼ Reply

Rack the Gypper 4 days ago

Seems to me, like the Republican Congress can defund Fauci's security detail. For a start.

▲10 ▼ Reply

HardKnoxKid PREMIUM 4 days ago

He probably takes IVERMECTIN in privacy....... I take it, once every two weeks, and NEVER get sick..... all around me make fun, but are also, always sick.........I say very little to few. ZH is my only "out."...........

▲3 ▼ Reply

DesertEagle 4 days ago

What's the rationale for giving Fauci Secret Service protection? He's not a retired President or close family relative.

▲22 ▼ Reply

Squid Pro Quo 4 days ago (Edited)

This is why they call the protection Service "Secret". We have no idea who they're protecting, or why, and this is a huge problem.

The gov and its alphabet agencies operate with a deliberate lack of oversight and transparency. Every job is compartmentalized so much that the left index finger has no idea what or where the left thumb is or is doing - even if it's up a bum.

That said, I doubt China has anything to do with whatever it is they're calling Covid (COVID), I think it was created at a US military facility.

I still don't believe in this stupid Long Covid deal; there's no such thing as long cold or long flu or long pneumonia. I only wore a mask at first, but never took or did anything else, and I never had a cold or flu - this entire time. So what makes me different?

New conspiracy theory, but of course untested = what if this designer "virus" was genetically-targeting only certain people? Say, with Rh+ blood? Royalty, and 'elites' mostly have O Rh- blood, and maybe a few of them only said they had it esp considering both types of tests were bogus.

I have Rh- blood, too. No one in my family also Rh- got this plandemified disease. I still wonder if this theory has any legs considering we all need new ones now that our old ones are true. Also interesting, we have no cancer in my family, only autoimmune issues.

Rh stands for Rhesus - a genetic marker; a blood protein factor they found in the rhesus monkey. Most people have it, 15% of people don't. What is it?

Remember when marriages required blood tests? It's because Rh- women can carry Rh- babies, but if the baby is Rh+, they risk hemolytic disease of the newborn (death).

Rh- blood can be given to Rh+ people but Rh+ blood can't be given to Rh- people because they create antibodies against it to attack it, as if it's a virus, bacteria, or pathogen, effectively killing themselves (autoimmune effect). TF is up with that?

▲8 ▼ Reply

North Dakota Rugbyl 4 days ago

[[[Who]]] runs DeepState Barter Town???

▲4 ▼ Reply

Thurmonster 4 days ago

I wonder if his detail has the short, fat ladies that can't handle a firearm in it.

▲1 ▼ Reply

KittyAW 4 days ago

Fauci Still Enjoys Taxpayer-Funded Private Chauffeur, Security Detail ~ Mia Cathell | November 29, 2024 10:00 AM https://townhall.com/tipsheet/miacathell/2024/11/29/fauci-chauffeur-n2648333

BUT there's a House Bill in the works to cut this off:

H.R. 5609: To prohibit the use of Federal funds for security protection for the former Director of the National Institute of Allergy and Infectious Diseases who served between January 1984 and December 2022. https://www.govtrack.us/congress/bills/118/hr5609/summary

▲9 ▼ Reply

Tom Angle 4 days ago

6 vs 100 million. Hmm

▲1 ▼ Reply

Boomhauer 4 days ago

$14 million over the last 2 years

▲ ▼ Reply

Tmark1966 4 days ago

Wake me up when we get one, just one, federal indictment

Of anyone

For anything

Related to covid or "safe and effective"

▲42 ▼ Reply

Sages wife 4 days ago

You best set an alarm.

▲2 ▼ Reply

quasi_verbatim 4 days ago

ZH reporting from the very beginning kept us forewarned, forearmed and jab-free.

▲32 ▼ Reply

Magnum 4 days ago

The guy in Germany - Bhakti was an early truth teller. As was Wittkowski in New York and the two California doctors who got censored at the beginning of all the shenanigans. The mRNA injections killed many people that I know personally and an ex gf is dying now too at age 52.

▲21 ▼ Reply

MerwinsWharf PREMIUM 4 days ago (Edited)

Recall the Indian paper that the furin cleave site was a match for HIV. It was a well done paper, by reputable researchers. Pulled, never revisited. NIH = evil. Do you know anyone that works there? Shun them, they are a plague themselves.

▲9 ▼ Reply

Triomphe 4 days ago (Edited)

FAUCI….Is a good example to why GITMO should never be closed….To

conduct quick trials there.

▲28 ▼2 Reply

julius.winsome PREMIUM 4 days ago

GITMO should **absolutely** be closed. If someone is going to be accused and tried by the US Govt, they should be held on US soil. Foreign rendition and penal sites are bullshit. As for Fauci, he led a "perfect" COVID response and doesn't need a preemptive pardon - or a 6-man security detail.

▲5 ▼ Reply

tenpanhandle 4 days ago

Well maybe not gitmo but a place where fauci's head can be locked in a jar full of sand fleas. Of course, can't cut his larynx or we couldn't here his confessions.

▲ ▼ Reply

Stormtrooper53 4 days ago

Wouldn't the Dems be surprised if Trump is able to provide definitive proof that the Dems stole the 2020 election and Biden was never President. All pardons thrown out the window.

▲28 ▼1 Reply

Dimons jock 4 days ago

that would be glorious

4 ▲ ▼ Reply •

Bert-Boris-Bulyk · 4 days ago

Trump's tiny orange balls will not let him do that. He's been shown the full Zapruder film.

4 ▲ ▼ Reply •

Vertzerotbagain · 4 days ago

That would be too good to be true!!

▲ ▼ Reply •

Tom Angle · 4 days ago

Pipe dreams never got anyone anywhere.

4 ▲ ▼ Reply •

John Doe · 4 days ago

Go ahead and do "preemptive pardons." This has never been done and should be challenged at the supreme court.

13 ▲ ▼ Reply •

rapidfire · 4 days ago

Nixon was pardoned for all and any acts against the US from 1966-1971 or thereabouts.

4 ▲ ▼ Reply •

SmallStoneyforest · 4 days ago

Interesting, as he had prior knowledge of the 93 JFK murder.

▲ ▼ Reply •

tauhamner · 4 days ago

Nixon was pardoned by a legitimate president...Biden is anything but.

Reply

Tarlac · 4 days ago

Nixon was pardoned by a legitimate president...Biden is anything but.

Reply

Grace38 · 4 days ago

I'd believe Fauci and the other pro will be held accountable only when I see it.

4 ▲ ▼ Reply •

WaldoPenwoph · 4 days ago

Was the Nixon preemptive pardon ever brought before the Supreme CT?

▲ ▼ Reply •

LUphis · 4 days ago

Watergate was set up by the CIA to get rid of Nixon because Nixon knew who killed JFK.

4 ▲ ▼ Reply •

nutjam · 4 days ago

Watergate pales in comparison the all th

▲ ▼ Reply •

John Doe · 4 days ago

That was a president, these are bureaucrats

4 ▲ ▼ Reply •

DeerGlade · 4 days ago

...should be challenged at the supreme court.

Good luck with getting justice out of our many compromised courts.

4 ▲ ▼ Reply •

El Itaparo · 4 days ago

and he shall have power to grant reprieves and pardons for offenses against the United States, except in cases of impeachment.

Seems pretty open ended to me. That fact that it lists one exception, and that being impeachment, seems that all else, including preemptive pardons, goes.

4 ▲ ▼ Reply •

John Doe · 4 days ago

When has preemptive pardon ever been done? Never

4 ▲ ▼ Reply •

El Itaparo · 4 days ago

Nixon was never charged, but he was pardoned. I also posted the section of the Constitution, in its exact wording, that gives POTUS pardon power. Nothing therein would prohibit a preemptive pardon. That also means Trump will have that power in about a month too.

4 ▲ ▼ Reply •

Tom Angle · 4 days ago

Yeah let go to the Supreme Court. How about little do Our duty?

4 ▲ ▼ Reply •

commoncourtesy · 4 days ago

In which capacity is he' seeking to issue a pre-emptive pardon and can he' be held accountable?

4 ▲ ▼ Reply •

Rotz · 4 days ago

what about kerry mullis, died unexpectedly, after he criticized the use of PCR test for covid, which he developed.

The covid (pantitude of vaccine id) madness is most likely the largest psyop in world history.

vaccine = Compulsory Morality Bio-enhancement

4 ▲ ▼ Reply •

bigcity possible · 4 days ago (Edited)

The death of Mullis is very suspect. Kary Mullis died in August 2019 (just weeks before the Fauci Flu rollout.

4 ▲ ▼ Reply •

Bert-Boris-Bulyk · 4 days ago

"Cause he was a brilliant, honest and brave man who refused to shut up.

So there really is zero, none, no way any actual Covid Test.

What a pack of gutless morons Americans have become. See the Grim Reaper adjusting the gene pool for mindless gullibility in real time.

4 ▲ ▼ Reply •

Jimbo Bulawan · 4 days ago (Edited)

"Guys like Fauci get up there and start talking, you know, he doesn't know anything really about anything, and I'd say that to his face. Nothing. The man thinks you can take a blood sample and stick it in an electron microscope, and if it's got a virus in there you'll know it. He doesn't understand electron microscopy and he doesn't understand medicine and he should not be in a position like he's in. Most of those guys up there on the top are just total administrative people and they don't know anything about what's going on in the body."

- Kary Mullis

4 ▲ ▼ Reply •

commoncourtesy · 4 days ago

All in power are total control freaks. They are actors. Their only qualification is they are a qualified doctor (and are complicitly). They are placed into positions of power because they have a very loud, confident, deceptive mouth, and are not afraid to use it. They are hugely dishonest, but prepared to follow the plan no matter what dastardly work it entails. It is very rare nowadays that anyone in any 'top' position of Power is there because he/she is knowledgeable, skilled, honest, respected and deserve to be recognised, such is the shame. Where are the non-qualified, body sovereign Electors who could command these people were accountable to the People?

4 ▲ ▼ Reply •

Ferrisfan2 · 2 days ago

You're describing Psychopaths, appointed by other psychopaths.

4 ▲ ▼ Reply •

europhoenitary · 4 days ago

What do Anthony Fauci, NIAID, Moderna, Bill Gates, Ralph Baric, DARPA, Avril Haines, Fort Detrick, UNC Chapel Hill, National Microbiology Institute Winnipeg, Welcome Trust, Pirbright Institute, Peter Daszak, Ecohealth Alliance, PREDICT Project, Ukrainian bioweapons labs, Leon Panetta, Crimson Contagion, Event 201, and Wuhan Wet's Gamers all have in common?

The rabbit hole for the creation of SARS-Cov2 and the clot shot goes very deep. Blame China if you must but remember the Modern Origin for the clot shot existed before the outbreak of COVID.

https://www.snopes.com/ref/2024/12/02/wuhan-gates-84-disease-triple-congression-call-for-dark-cloth-2-now-in-naturals-w-emerico-dall-laboratorio-di-wuhan/

4 ▲ ▼ Reply •

nurseiron · 4 days ago

Some of these world leaders like Jacinda Ardern of New Zealand, the Prime Minister of Australia and Justin Trudeau of Canada all need to be tried for the Covid crime. I remember Trudeau trying to turn his people against the unvaxxed...it was so evil. There are many more Leaders around the World that pulled the same crap. They can't just step down and fade away to live a happy rest of their lives! We dodged a bullet with Kamala and her VP pick Tim Waltz. He had his police department shoot paint balls at the people of his State for trying to stand on their front porch! EVIL!

4 ▲ ▼ Reply •

chubbar · 4 days ago

Don't forget the Governors of the states that forced the seniors with Covid back into the nursing homes in order to drive up the numbers dying.

4 ▲ ▼ Reply •

MyCoolBeach · 4 days ago

Andrew Cuomo. Phil Murphy. Gretchen Whitmer. Shall I go on?

4 ▲ ▼ Reply •

TheRealSchmirfish · 4 days ago

Yes. Tom Wolf and his buddy little Dick Levine.

4 ▲ ▼ Reply •

Anonymous Source · 4 days ago

Fauci has been a loyal Democrat his entire life.

When COVID-19 first came up he jumped into the spotlight because 1) his ego relished the attention, 2) he had to cover up the NIH's involvement with gain of function and the Wuhan Lab and 3) he could weaken the Trump presidency.

He put protecting his reputation, legacy and politics before The Science...as much as he tried to sound authentic and trustworthy.

4 ▲ ▼ Reply •

nurseiron · 4 days ago

So many innocent people killed, dying alone tortured on ventilators

https://brownstone.org/articles/a-pictorial-of-the-worlds-unexposed-scandals/

4 ▲ ▼ Reply •

Bert-Boris-Bulyk · 4 days ago

Well that was the plan.

Did anybody else see that Trump transition speaker, supposed to be reaching out to younger voters. Collapse at the podium yesterday? Died suddenly is no joke.

4 ▲ ▼ Reply •

BigJelbyCarlager · 4 days ago

Safe and effective.

4 ▲ ▼ Reply •

LaGuru PREMIER · 4 days ago

And yet the Republicans are paying for your boosters.

4 ▲ ▼ Reply •

McLeinLongtime · 4 days ago

While I detest Fauci, I actually hold more ire for those "common folks" who became sinister bullies, and worse, during the lockdowns.

The Crowd followers. The 'hoike than thou'. The morons who bleated idiot mantra's which held no rational thought or logic behind them; Six feet apart! Masks on! Do it for Grandma!

They, the many lame brained masses, they have my contempt and everlasting disgust and even a small portion of hatred, try as though I may to not give into that.

They are the dangerous ones, and they are legion.

4 ▲ ▼ Reply •

Hoolibob · 4 days ago

If they try it again, those types will be in for a bad time.

4 ▲ ▼ Reply •

Funnyjoker · 4 days ago

They will try it again. Slightly modified.

4 ▲ ▼ Reply •

Ferrisfan2 · 4 days ago

They're dying to roll out the next one, bird flu, disease X, call it WTF you like but tell the WHO, GAVI and gates are strong the fk up we're at only here because of the grace of God.

4 ▲ ▼ Reply •

Steve-no PREMIER · 3 days ago

Oh, the Karen's? Male and female. they are everywhere

4 ▲ ▼ Reply •

Sally · 3 days ago

Hey forgot! See arrows on the floors of the supermarkets to let you which way to walk, it was comical. The best one was that you needed to take the shot to 'make me safe' even though they had already gotten the shot and should have supposedly been 'safe'. Stupid brainwashed people are dangerous and it all came out.

4 ▲ ▼ Reply •

Ferrisfan2 · 3 days ago

Yeah that was the worst, millions around the world with no idea what a 'vaccine' is supposed to do.

4 ▲ ▼ Reply •

Brotty · 3 days ago

We're in this together!

4 ▲ ▼ Reply •

Mailer · 3 days ago

I lost quite a bit of my faith in humanity. I had always assumed that most people were not abject morons, and that most were well intentioned. The whole episode ripped the "nice-guy/nice-gal" masks off of about 75% of the population, revealing them to be stupid, cowardly, and eager to bully and abuse others, they'd just lacked the opportunity up until covid.

4 ▲ ▼ Reply •

McLeinLongtime · 3 days ago

It was heartbreaking to see just how many people are willing to become abject morons and bullies.

4 ▲ ▼ Reply •

sniperman · 4 days ago

I still see US still try to gas light this as Chinese release. Not US created virus and released and blame China as a escape goat.

4 ▲ ▼ Reply •

Jackdaw · 4 days ago

Everyone needs an escape goat ¯_(ツ)_/¯

4 ▲ ▼ Reply •

MadCheese PREMIER · 4 days ago

Goats do tend to escape a lot.

4 ▲ ▼ Reply •

Ferrisfan2 · 4 days ago

US funded, created by a Chinese woman in China, no it king gaslighting there, maybe your dear leader should call a halt on GoF BS, maybe nobody needs to be playing around with bat\shit to see if it moves with the flu, thats not Rong science.

4 ▲ ▼ Reply •

nurseiron · 4 days ago

I pray often that Fauci gets punished for what he has done in this life time. I feel like we all need to see him suffer like so many poor families did. After his life ends...GOD will punish him too I'm sure.

4 ▲ ▼ Reply •

tequilaella · 4 days ago

Slice him a few time and put him in a cage with a hundred starving beagles.

4 ▲ ▼ Reply •

mchillbillmom · 4 days ago

It was an epic genocide. Now off with their heads!

4 ▲ ▼ Reply •

Ellie · 4 days ago

> *So now it's not about the virus at all. It's all. It's about following orders, doing what you're told.*
>
> *- James Cole, 12 Monkeys*

▲16 ▼ Reply

Pareto 4 days ago

Great reference - great movie.

▲8 ▼ Reply

GREGORYII 4 days ago

No one in government is ever held accountable. I am still waiting for the Bush adm. officials to be charged for lying us into the Iraq war with the WMDs. That was 20 years ago

▲16 ▼ Reply

Nutzz 4 days ago

29 dem senators voted to go into iraq, 3 are still there, including the one sitting in the big chair (sometimes)....

you can find the list in the huff post, dated May 25, 2011 by James Love or look at vote results of HJ Res 114.

▲5 ▼ Reply

---

desertdog 4 days ago

Fauci, gates et al, conspired to create the fake pandemic.

▲16 ▼ Reply

No_Pretzel_Logic 4 days ago

Yep and it was no "lab leak" either.

I hope the global coordination of Covid eventually gets exposed so that more normies wake the freak up!

▲7 ▼1 Reply

ebola-ka-debola 4 days ago

The normies that aren't dead yet are too busy getting "Comirnaty" boosters.

▲3 ▼ Reply

North Dakota Rugbyl 4 days ago (Edited)

Fauci, gates et al, conspired to commit mass murder of millions. FIFY. Why are Fauci and Gates walking around and Pol Pot is not??

▲1 ▼ Reply

maramara__33 4 days ago

Maybe because Pol Pot would be 99 years old.

▲1 ▼ Reply

Juche Tony 4 days ago

in East Germany post-1967, the border fences were upgraded to razor sharp tiny mesh, watchtowers with sniper letterboxes, electrified fencing, dogs on wires running the fences, and landmines set up to fire shrapnel.

All this aimed at their own people. Socialism was *that* good. Mind you, it bloody well worked: only 120 people a year tried to escape.

this gain of function research is the modern equivalent. There is a group of communists inside all Western countries who revel in the power this shit gives them, the power over life and death to their own people.

▲15 ▼ Reply

General Strike 4 days ago

Lunatic alert !

▲ ▼9 Reply

Pedro-the-cat2 4 days ago

Of course you are speaking of yourself.

Honesty is a great disinfectant.

▲1 ▼ Reply

---

rom 4 days ago (Edited)

Covid was a Zionist operation, the heads of the WHO and the FDA, the Vaccine Boards, and the CEO's of Big Pharma Corporation's Were all Zionist… why are they conveniently left out of it, …especially all of the AiPac Zionist politician's going along to get along… the genetic therapy device is a eugenicist weapon, that was planned for well ahead of time, fauci's NIH virology dept owns half of the Moderna fake vaccine patent, also the mRNA technology is a failure… all of the lab rats and ferrets died when reintroduced to the viruii they were supposedly protected against, this was all covered up, and then all of the fear propagated upon America, and the World, by the Zionist owned main stream media, they used fear and duress on the people to take the genetic therapy device kill shot… just plain evil, and terrible… Zionism is behind all of the convid kill shot operation… they are trying to keep the spotlight on Fauci, to take it off of them, …Fauci is culpable, yet the true vermin are above him… they funded it all the way from beginning to end, look up the 2010 paper label "Operation Lockstep" in pdf form at the Rockefeller Foundation website… this operation has been funded for years before COVID was even brought out to the general population…

▲15 ▼1 Reply

YagoLeoh 4 days ago

Yet the #1 Zionist in the incoming administration is........TRUMP.

LOL

▲7 ▼5 Reply

rom 4 days ago (Edited)

True… Trump converted to Orthodox Judaism 5 years ago, look up the video, and won The Tree of Life Award 3 years ago, an award only given to Judaist, by Judaist, no Goi's need apply for it…also all of Trumps Cabinet picks are Zionist, and/or AiPac Zionist Boot-Lickerz, and the other picks are Shabbos Goi sympathizer's…

▲6 ▼3 Reply

YagoLeoh 4 days ago

McDonnie is the ultimate ShabbosGoyim

▲5 ▼5 Reply

rom 4 days ago (Edited)

Well he is converted to Judaism now, his son in law Jared is ultra Zionist Likud Party… extreme fanatic's who believe that the world must partially be destroyed, in order to bring about Their Messiah… pretty much fanatical crapola… all of them are Moloch Worshipper's… dangerous and fanatical… willing to destroy much of the world for their sorry-assed Moloch…

▲5 ▼4 Reply

14thecountry 4 days ago

Zero Hedge was correct from day 1 and never wavered! No matter how great the imagination, it cannot fathom the crimes committed by these criminals. Cuomo alone murdered a quarter of a million peple.

▲15 ▼ Reply

Magnum 4 days ago

Why did he put Covid patients in nursing homes?

▲8 ▼ Reply

MeLurkLongtime 4 days ago

Budget balancing perhaps?

▲3 ▼ Reply

Klaus Schwanz 4 days ago

They didn't want to overburden the dancing nurses!

▲5 ▼ Reply

Simon sez PREMIUM 4 days ago

Because he cares about nursing home residents?

▲ ▼ Reply

Joe B 4 days ago

95% of politicians and media types are in the pockets of big pharma. As a result, NOTHING will done and NO ONE will be held accountable

▲14 ▼ Reply

PeachPit 4 days ago

99.9% of all people that got the Clot Shots have ZERO intrest in hearing, seeing or reading anything about it. I believe the majority of people got the Clot Shots. The majority of people want to ignore it all everything about it.

They have cognitive dissidence about the entire thing.

Where ARE the angry parents? Nowhere. Not a word from them. Etc, which, spouses, friends and other family members, crickets, nothing, zero.

▲14 ▼1 Reply

Nutzz 4 days ago

that is why it is a major, plannd pysop.....

▲9 ▼ Reply

Fornicateu2 4 days ago

They're out there and being ignored by the same people who promoted the lockdowns and other BS, the media.

▲ ▼ Reply

---

gasoline & matches 4 days ago

If they had stuck to "two weeks to flatten the curve" and left it at that, the ZH comments would have been much, much different.

▲14 ▼ Reply

flykiller 4 days ago

and the u.s. would have been better off.

which is why they didn't do that.

▲15 ▼2 Reply

---

wearef_ckedwithnohope 4 days ago (Edited)

When Rand Paul confronted Fauci about gain-of-function at a congressional hearing Fauci denied that the research was gain-of-function. He accused Rand of not knowing what he was talking about while saying that he didn't understand what gain-of-function meant scientifically. I loved that Rand continued to use the term throughout his questioning. Fauci basically perjured himself.

▲13 ▼1 Reply

ScanThisNews 4 days ago

Whe is Rand "I suck orange"" Paul going to confront Donald Trump? Huh?

▲1 ▼4 Reply

Boomhauer 4 days ago

Rand is a fking PHYSICIAN too you gaslighting prick Fauci!

▲5 ▼1 Reply

ScanThisNews 4 days ago

Rand is a Trump Sucker, first and foremost.

▲ ▼4 Reply

No_Pretzel_Logic 4 days ago

See, people....this is why some took such relish in the murder of the United Healthcare CEO. It wasn't b/c they even knew who the guy was or had any difficulties with UH.

I think it's because there is HUGE pent-up frustration with the massive, global and deadly PLANDEMIC. The public needs accountability for all that we suffered and lost in that shitbag era.

I'm looking forward to seeing Rand Paul totally unleashed and now with a DOJ that might actually prosecute any criminal referrals he makes!

▲12 ▼1 Reply

Pareto 4 days ago

Its true. When the UH CEO's murder 1st came out, I received like 20 downvotes in 10 seconds for suggesting that vigilantism is not something we should ever consider to be a good thing. And I quickly realized - and empathized with the downvoters knowing that 90% of those downvotes arrived from people who thought no different from me, but, that probably all of them went through some sort of Covid bullshit - that took a piece out of them - in some way.

▲5 ▼ Reply

Brushy 4 days ago

They lied so much, if a real pandemic with a real vaccine ever turns up nobody will trust it.

▲11 ▼ Reply

maramara__33 4 days ago

They are still shooting up people in the Western world.

Don't say "nobody".

▲1 ▼1 Reply

Fornicateu2 4 days ago

The BBC pushes the clotshot twice a year, last month was their last rollout. I'm hitting 70 and most of the people I meet when walking my dog are similarly aged and I'm sick and tired of telling them not to get jabbed any more. The most recent a woman of 76, otherwise pretty healthy does around 5 miles along my route told me at the beginning of Nov she'd just had her 7th shot and has felt dodgy since, I replied I'm not surprised as its already killed millions of recipients world wide and she looked at me stunned. I've not seen her since and bumped into her at least three days a week for the last ten years.

▲2 ▼ Reply

Thunderbox 3 days ago

I am not gonna lie but it must be pretty rough when you wake up to all the lies and realized you poisoned yourself.

▲ ▼ Reply

---

chubbar 4 days ago

The Dutch court ruled yesterday that Bill Gates has to stand trial on the vaccine charges filed against him. I'm not convinced they can convict a Billionaire over there and don't have the exact charges they are trying to pin on him, but I'm hopeful this is a start.

▲11 ▼ Reply

Magnum 4 days ago

He needs to be sued for 100% of all personal assets to be used to fund victims orphans widows etc. Bankrupting that guy will help prevent it from happening again.

▲7 ▼ Reply

---

tlnzz 4 days ago

Millions of deaths around the World from a lab leak of a gain of function experiment. Everyone involved should be charged and tried for crimes against humanity. This was more deadly than any mass casualty weapon now known.

▲11 ▼ Reply

Nutzz 4 days ago

and it is NOT over.......

▲7 ▼ Reply

North Dakota Rugbyl 4 days ago

The JAB was the real killer that continues to kill, not the seasonal influenza.

The "cures" were worse than the disease.

▲5 ▼ Reply

Chief Crazy Horse PREMIUM 4 days ago

It was an accident....

▲ ▼ Reply

Klaus Schwanz 4 days ago

Rather than preemptive pardons, how about preemptive punishment? We all know Fauci is guilty as fvck.

▲10 ▼ Reply

crypto_master 4 days ago

Got a ghost gun?

▲2 ▼1 Reply

Klaus Schwanz 4 days ago

What for? Just slather him in bacon grease and unleash a pack of starving beagles on him.

▲7 ▼ Reply

Simon sez PREMIUM 4 days ago

Fauci needs to lose his birthday

▲2 ▼ Reply

Gravel Rash 4 days ago

Was the Presidential pardon really intended so a political crime family would just hand them out to their conspirators and henchmen to avoid justice? Yet another perversion in a long list...

▲9 ▼ Reply

Schooey 4 days ago

I'll bet those who try to blame Trump for any part of the Plandemic vaxx murder, also believed the "the science" and took that shot.

Remember the heat Trump took when he wanted to stop flights from China from the beginning? Remember when he referred to an actual blood purifying procedure and the MSM turned it into drinking bleach. Etc. Etc. Etc.

You see, Trump is unfortunately no more a medical scientist than he is a pro golfer. He got suckered just like most of the world. So now the libtards want to blame Trump for Deep State Plandemic Mass Murder Operation. Those who took the shot probably. The cognitive dissonance of the libtard mind makes them defensive as hell. These are the people, like "strange love" and "Chargely". The refuse reality at all costs group. The permanently damaged by TDS.

▲9 ▼3 Reply

Schooey 4 days ago

Remember when he brought up chloroquine and Ivermectin. The look on the Fauci's face was priceless. They definitely did not expect him to even know about that. Then the MSM went and found a man whose wife murdered him slowly and methodically with fish bowl cleaner consisting of chloroquine and they tried to blame Trump for that too. Sound familiar?

Yep, that's these "Chargely" bots. They are frauds. Libtards.

▲9 ▼1 Reply

YagoLeoh 4 days ago

I took no shots and yes, McDonnie is the father of the VAXX.

▲2 ▼7 Reply

_0000_ 4 days ago

no. Fauci and Bill Gates are the father of the vaxx. You really dont know anything do you?

▲7 ▼ Reply

TheHonestJew 4 days ago

Fauci should be sentenced to death by a ventilator and Remdesivir.

▲8 ▼ Reply

MerwinsWharf PREMIUM 4 days ago

Fauchi is NOT a f'n Dr. He's a power hungry politician. Likely a pawn of Satan. Stop putting the Dr in front of his name. He f'd over an entire generation of kids and killed who can count how many seniors in the name of what?! It wasn't science, that's for sure. And yet he still has a microphone.

▲8 ▼ Reply

liberty2day 4 days ago

so tiresome..

when do the trials begin?

▲8 ▼1 Reply

Pareto 4 days ago

Not only primary adverse effects should be under the lamp, but, also secondary and tertiary effects - related more to the regulatory implementation of restrictions.

That fucking disaster is where people are going to escape accountability unless there is some focus on this - and there should be because the losses incurred from not being able to spend time with loved ones in retirement facilities, restrictions from travel, masks that are now shown to have done immense damage and harm to kids both physical and developmental, and the myriad of store closures, event closures, that cost people their jobs as well if you didn't get the vax you lost your job.

And we have only just scratched the surface.

Giddyup Buttacharya

▲8 ▼1 Reply

afriend4u2 4 days ago

2.5 million went on disability since the vax was introduced.

▲1 ▼ Reply

leester 4 days ago

Accountability? I'll believe it when I see it.

▲8 ▼ Reply

North Dakota Rugbyl 4 days ago

ZionDon will get on Covid accountability and mass murder the day he is innogurated. /S

▲ ▼ Reply

JPHR 4 days ago

So Fauci/Gates proved Mengele to be an amateur.

▲7 ▼ Reply

electron-mobility PREMIUM 4 days ago

Curious how many people today, are really aware of the history/reports from WWII about the exploits of Dr. Josef Mengele at the German Nazi concentration camp, known for his hedeous medical experiments on prisoners.

▲1 ▼ Reply

TuTone 4 days ago

Mengele would think the mutilating of kids is too extreme.

▲ ▼ Reply

Sparehead 4 days ago

He supposedly experimented on children, but then I've grown skeptical of most "holocaust" claims promoted by those that lie constantly.

▲1 ▼ Reply

Feuer Tanzer 4 days ago (Edited)

And don't forget, Fauci is not an epidemiologist or virologist, he's a run of the mill General Practitioner, that's it. Last time he saw a patient, RFK was still alive. He has no special training in anything to do with viruses. Total fraud.

▲7 ▼ Reply

Sparehead 4 days ago

He's a corrupt-to-the-core bureaucrat, and I'd heard the highest paid government employee. I'm not sure if that counts the royalties they make on vaccine patents.

▲4 ▼ Reply

TRM 3 days ago

Speaking about Fauci the PCR process inventor Kary Mullis said "He doesn't know anything about anything and I'd say it to his face".

▲1 ▼ Reply

Blankenstein 3 days ago

I'm pretty sure he went directly to the NIH right after his residency, so the only patients he saw were during his training. On top of that, Mr. Scioence didn't even have an undergraduate degree in science. It was in classics. He's a total fraud.

▲ ▼ Reply

Percy__Quattro 4 days ago

> ***Lieutenant General Igor Kirillov, the head of the Radiological, Chemical and Biological Defense troops of the Russian armed forces, was killed in a blast triggered by an improvised explosive device planted near his residence in Moscow. He leaves behind a legacy of eye-opening findings.***
>
> *On Illegal US bio-research:*
>
> *Revelations by Russia's Defense Ministry on illegal biological experiments at the Prestige Biotech's California laboratory touched off a US Congressional investigation.*
>
> *The US Department of State played a direct role in the Biosecurity Engagement Program, which was initiated by ex-President Barack Obama.*
>
> *The program's priority areas for implementation include the Middle East, Southeast Asia, Ukraine, and Africa.*
>
> *Third-party contractors, intermediaries, and NGOs—such as Metabiota, CH2M Hill, and EcoHealth Alliance—are utilized to serve the interests of clients like the State Department, Pentagon, FBI, and CIA, as well as for military biological research.*
>
> *"Unconditional deterrence of adversaries" from using weapons of mass destruction against Washington and its allies has become one of the points of the new US national strategy*
>
> *On US biolabs in Ukraine*
>
> *The US State Department is directly involved in these biological programs, despite the federal foreign agency's denials.*
>
> *The United States aims to exert global control over biological matters*
>
> *Under Obama, US biological programs in other countries were promoted at the recommendation of the State Department, with supporting documents available as evidence.*
>
> *On Pentagon's biological warfare program:*
>
> *Recent developments indicate that the United States has embarked on preparations for a new pandemic by looking into virus mutations. The newly established Office for Pandemic Preparedness and Response Policy is prioritizing the creation of vaccines and drugs said to combat viruses and their genetically modified variants.*
>
> *Documents uncovered during the special military operation in Ukraine have confirmed that the US Army Medical Research Institute of Infectious Diseases is involved in accumulating dangerous pathogens across various regions of the world.*
>
> *On US officials linked to hazardous vaccines:*
>
> *The Russian Ministry of Defense has released the names of American officials connected to the development and production of dangerous vaccines. This list includes **former Johnson & Johnson Board member Mark McClellan, Pfizer Board member Scott Gottlieb, and Stephen Hahn, the CEO of Flagship Pioneering Inc.***
>
> *Officials from regulatory agencies have been lobbying and prioritizing the commercial interests of pharmaceutical companies to the detriment of existing safety and quality standards.*
>
> *On the US Democratic Party's role in military biological research:*
>
> *Investment funds belonging to prominent figures such as the Clintons, the Rockefellers, Soros, and Biden, along with other NGOs affiliated with the Democratic Party in the US, are bankrolling military biological research.*
>
> *Multinational corporations often referred to as "Big Pharma" are involved in this scheme, including Pfizer, Moderna, Merck, as well as Gilead, a US military-affiliated company.*
>
> *US experts are working on testing new medicines, bypassing international safety standards.*
>
> *The involvement of non-governmental and biotech organizations enables the leaders of the Democratic Party to pocket additional financial revenue for election campaigns and to conceal cash flows.*
>
> https://t.me/geopolitics_live/39211

▲7 ▼1 Reply

Empire of Sin 4 days ago

Yeah, the guy investigating the Ukrainian biolabs was assassinated.

Does DC think the Russians are stupid?

Claims that the Ukrainians were responsible are laughable.

▲3 ▼ Reply

Feuer Tanzer 4 days ago

Does Luigi have a brother?

▲1 ▼ Reply

Im Not Sure 4 days ago

"Adam Andrzejewski: RIP"

Create a task force to investigate all whistle blower deaths. I'm noticing that pattern now almost as often as his name.

Imagine listing all the dead whistleblowers and estimating how much economic bullshit each one represents. Tally it all up and its like 2/3's of the GDP and 90% of government bloat.

▲7 ▼1 Reply

SMC 4 days ago

An eternity in hell is being too lenient on the Fraudster.

▲7 ▼ Reply

marcomartim 4 days ago

This whole circus will come to nothing. Fauci heads the US bioweapons division, C19 was a field test that should have been confined to China. He knows too much and will never be held accountable, but I wouldn't be surprised if he was silenced.

▲7 ▼ Reply

Juche Tony 4 days ago

*and Ukraine. The war wasn't over some Russian speakers being shelled, it was about the 50 bioweapons labs perched on Russia's border.

▲9 ▼ Reply

Big Sexy 4 days ago

> *Andrzejewski passed away unexpectedly in August at the age of 55 **right before he was set to testify against Fauci**.*

Total coincidence, I'm sure.

▲7 ▼ Reply

Swampthedrain 4 days ago

Andr ze jewski? Now that's no coincidence either.😏

▲2 ▼2 Reply

drller 4 days ago

Fauci's day is coming. May not be until he's gone from this world. Hope he repents before then.

▲7 ▼3 Reply

_0000_ 4 days ago

until gone from this world? then he got away with it...

▲4 ▼ Reply

drller 4 days ago

I see.

▲1 ▼ Reply

_0000_ 4 days ago

the vaxx damage is done... cannot be reversed. Pay attention to that Deagel Report.

▲7 ▼ Reply

DarkMatterCustard (mine/not yours) 4 days ago

Be on the lookout for lots of suicides.

▲7 ▼ Reply

VWAndy 4 days ago

I used to think tar and feathering was just so nasty, then this ghoulish little phucker came along. Now I get it.

▲7 ▼ Reply

Klaus Schwanz 4 days ago

The feathering part is nasty to the birds. Maybe dog shit would be more appropriate?

▲3 ▼ Reply

Savvy 4 days ago

The name Fauci translates to sickle or scythe. As in Grim Reaper.

Can't make this shit up.

▲7 ▼ Reply

Pardalis 4 days ago

C19 lies, then add AZT.

▲5 ▼ Reply

Magnum 4 days ago

The film called PLANDEMIC had interviews with Dr Mikovitz who laid it all out in plain English about the gain of function labs, where Baric did the work in NC, Wuhan etc. YouTube banned it and a gay doctor named Gorski went on a rampage with personal attacks on all skeptics of the official story. People embraced that like a religion and won't ever admit to being duped.

▲7 ▼ Reply

ManOfMystery 4 days ago

If they would have heard my criticism during covid I'd be the star of that movie. Unfortunately, they censored the isht out of me, then my kids banned me. Rotten bassturds.

▲7 ▼1 Reply

FendallHawkins 4 days ago

At this very moment fauci is likely pleading for a pardon from whomever is forging Biden's signature on documents these days.

▲7 ▼ Reply

Hornet filled piñata 4 days ago

He's got the bucks...

▲2 ▼ Reply

imbrbing 4 days ago

Why are they creating viruses that don't even exist. Bunch of Dr Frankensteins.

What could go wrong?

▲7 ▼ Reply

Freespeaker 4 days ago

Gain of function government is for the children.

▲1 ▼ Reply

hound dog vigilante 4 days ago

Both Fauci & the "vaccine" narrative are fraudulent.

▲7 ▼ Reply

JoKe Biden 4 days ago (Edited)

The gene therapy bioweapon "vaccine" was real but they needed a fake plandemic to unleash it since it would never get past clinical trials. It was so safe and effective that the potato head in chief had to mandate it.

▲4 ▼ Reply

hound dog vigilante 4 days ago (Edited)

my primary objection is the (continued, on-going) use/abuse of the word "vaccine".

mRNA offers ZERO immunity quotient & ZERO transmission protection... IOW, **mRNA is not a vaccine... not even close.**

mRNA is - at best - just a delivery platform for therapeutics... dangerous, untested therapeutics.

▲5 ▼ Reply

AA1 4 days ago

If we were all Luigis, this would stop on a dime.

▲6 ▼1 Reply

SquadronVBF94 4 days ago

Fauci is the deadlyst of consequences (so far) of arrogant, entrenched elitists being absolutely convinced that they know what is best for the rest of us peons without ever being required to present any verifiable evidence for their mandates and proscriptions.

▲6 ▼ Reply

artless 4 days ago

If we were a serious country that actually did serious scientific research Anthony Fauci would have already been living in a prison for his part in the HIV/AIDS scam that til this day I remind you NO ONE has been held even remotely accountable.

So my advice is don't go holding your breath thinking that this time around will be any different.

It will not.

▲6 ▼2 Reply

General Strike 4 days ago

Lunatic alert !

▲ ▼9 Reply

Time to play 4 days ago

> ***Lunatic alert !***

For yourself?

▲2 ▼ Reply

Swampthedrain 4 days ago

Depopulation - Millions died from the fake jab. That was by Design as the characters behind this want your gone anyways.

Nanotechnology - the fake jab contained graphine oxide. The plan is to connect you directly to AI eventually so that human thought as we know it will no longer exist. Graphine oxide becomes a perfect vehicle for nanotechnology. That's their plan.

A lifetime of health problems if you survive - look at all the cancers now, heart attacks, Strokes Etc. All of it is now through the roof.

If you don't believe this that's your choice. I would suggest you go out and get your latest booster.😉

▲6 ▼ Reply

ScanThisNews 4 days ago

> ***Trump calls himself 'father of the vaccine' and claims he deserves credit for coronavirus shots***
>
> https://www.independent.co.uk/news/world/americas/us-politics/trump-father-vaccine-covid-fox-interview-b1839555.html

▲6 ▼7 Reply

Cloud9.5 4 days ago

Depopulation was the goal. We have a little more than twelve months to find out if the Deagel population predictions are correct.

▲6 ▼ Reply

YagoLeoh 4 days ago

McDonnie delivered. Just think what he'll do in his second term!

▲3 ▼6 Reply

Cloud9.5 4 days ago

Based on your score, your opinions are not highly regarded.

▲5 ▼2 Reply

ScanThisNews 4 days ago

Anybody can suck orange all day long at ZH and get a high "score".

You're proof.

▲1 ▼6 Reply

Cloud9.5 4 days ago

I really like oranges. The sad thing is all the groves around me are dying. Unless your guys get lucky and kill Trump or prevent him from taking office with a false flag, you guys are going to have to adjust to the Trump administration. It can be done. Millions of us survived Biden.

▲3 ▼2 Reply

ScanThisNews 4 days ago

You again prove my point.

Trump suckers are liars 100% of the time.

That means you. Take your "score" and shove it.

▲1 ▼7

_0000_ 4 days ago

with pending nuclear war, civil war, economic collapse, potential false flags and dirty bombs (Russia Russia Russia), vaxx damage, what is there to worry about?

▲7 ▼ Reply

yellowpill 4 days ago

Nothing because the Deagel report said it's not caused by wars, viruses or other disasters.

▲2 ▼ Reply

Brushy 4 days ago

Definitely not correct. No way they are killing 90% of the public in the next12 months.

▲ ▼3 Reply

_0000_ 4 days ago

70-ish percent. Your math skills give away your assessment skills.

▲2 ▼ Reply

yellowpill 4 days ago

I have an astute math skill but poor assessment skill :)

▲1 ▼ Reply

Tom Angle 4 days ago

I am all for making it so that they are held accountable.

▲6 ▼ Reply

SnowMonkey PREMIUM 4 days ago

Before Ground Hog Day Trump needs to arrange Medals of Freedom for Dr. Peter Duesberg for blowing the whistle on the AIDS charade, tor Dr. Jay Bhattacharya for doing the same with the covid charade and for Jeffrey Sachs for being a man of the same courage. speaking out on many fronts.

▲6 ▼1 Reply

Son of Loki 4 days ago

Bribem cannot pardon him from 1) civil liability and 2) state criminal law.

▲6 ▼ Reply

Gary Warren 4 days ago

Mass homicide was committed in three distinct stages. Development, deployment, enhancement via policy and propaganda known to be false and dangerous. There are many coordinated operations with thousands of operatives. Justice must be served if there is to be any deterrence to what the same coven of evil people already have planned.

▲6 ▼ Reply

The real jo blo 4 days ago

Vocal cords snipped and head in a box of angry horseflies (for only a day or three to be as humane as possible) would be a small, initial way of rehabbing the Hon. Dr. Fow-Chee.

▲5 ▼ Reply

BigPopper 4 days ago

That experiment was so unspeakably evil. Let's throw animal cruelty on top of all the other charges.

▲2 ▼1 Reply

dustinthewind 4 days ago

When Russia raided the biolabs in Ukraine they found all sorts of documents about covid, the jabs, and trying to create a virus that only attacks a specific ethnicity in this case the Slavs. There is mass corruption in parts of the government and runs like a criminal enterprise as this is exactly what they are, criminals wearing suits. Just as the big pharma industrial complex is going to be responsible for taking down the US, so will the military industrial complex.

The Destruction of the United States Projected by our Computer

https://www.armstrongeconomics.com/world-news/war/the-destruction-of-the-united-states-projected-by-our-computer/

I have often been asked why the media never runs a story on our computer, the **ONLY** Artificial Intelligence computer with a real track record of over 40 years that has called every major shift in the world economy and correctly forecasted wars to the point of even targeting Ukraine years in advance. **All I can do is warn that our computer has mapped it all out and has never been wrong in the major global trends.**

The American Neocons always want war, and they have seized control of the Democratic Party, which is why you have the Republican Neocons coming out for Kamala, including Dick Cheney. The West will lose this war, and the financial capital of the world will move once again, just as WWI took it from Britain and handed it to New York. This WWIII will take it from New York and hand it to Beijing. The United States will break up into regions because the media has sown such political hatred between the LEFT and the RIGHT that there is no "unity" to maintain the United States as a confederation.

Biden has admitted to consulting with Israel about attacking the nuclear facility in Iran. It appears that doing so may set off a far greater catastrophe than most expect, ***which will most certainly compel Russia and China to respond.***

As long as the West allow the Neocons to control this war, then there will be no stopping World War III.

These Neocons have waged endless wars since Vietnam. They had lied to the American public to justify their wars The cost of this War on Terror Brown University has conducted a study and placed it at ***$8 trillion, again with no victory. There were no weapons of mass destruction in Iraq, and nobody was ever held accountable.***

I stood up at our 2011 World Economic Conference in Philadelphia and warned that our war cycle was turning up in 2014. In 2013, I even posted on the blog that the computer had targeted Ukraine as where it would begin. The Neocons have directed Zelensky to invade Russia, diverting troops from defending his own country to destroying Russia so NATO will invade a weakened Russia. Zelensky's **Victory Plan** is using long-range missiles to destroy Russia, claiming he will force them to negotiate. Putin has just announced that there will not be any peace negotiations after Zelensky says he will destroy Russia until they are forced to yield to peace.

They had a peace deal ready to be signed, and the Neocons sent Boris Johnson to rush to Ukraine to stop Zelensky from signing any peace deal. They think we are stupid and will never connect the dots. **This has NEVER been about anything but the destruction of Russia.**

President Eisenhower warned that we should be mindful of the Military Industrial Complex. Everything he warned about has unfolded. Over two-thirds of our national debt is all due to wars created by the Neocons.

Our computer is on track for projecting World War III in 2025. The Neocons are doing everything possible to stop Trump and RFK, who are anti-war. The Democrats opened the border to flood the country just to retain power. The **Biden DOJ is suing states** for removing illegal aliens from voting. This 2024 election **WILL BE THE LAST**.

The media, like MSNBC, has sold our country down the tubes with CNN. These people lack any understanding that *what they are doing is destroying our country.*

The LEFT always portrays themselves as the victims of the RIGHT and only the total destruction of the RIGHT will ever improve their lives. *In Britain, as soon as the LEFT seized power, not only did they imprison anyone who criticized them, but they also launched their typical agenda to attack the culture. They are never willing to run the country for the benefit of the whole. It is always just about them.*

The LEFT is anti-religion on every level. This is a sad testament to our society and why it cannot survive intact. The biggest problem we have is that events such as the Rescue the Republic ensures the destruction of the United States.. The polarization is so great, and the media is so compromised that there is no possible way that the United States can survive as a "united" government. *As communism fell, it is our time for the collapse of these same Marxist ideas that have undermined our very foundation of freedom.*

It is also time to consider where to move to survive this absolute, sheer stupidity and chaos.

▲5 ▼ Reply

TuTone 4 days ago

The belief the Democrats and the Left are the enemy has always been the problem. The Zionist Republicans clearly run the show.

▲ ▼1 Reply

Reset_This 4 days ago

Being fixated on the origin story does not bring justice. The shit they did is enough alone to put them behind bars for life and in some lucky states maybe the death penalty.

▲5 ▼ Reply

SoCalCavalier 4 days ago

Let's hope this "A-Team" isn't like the real "A-Team", something fake pushed on TV, something to distract us.

▲5 ▼ Reply

Andy's War_Hole 4 days ago

Hahahahahahahaha...!!!

The guy who made "Thank You Dr Fauci" is called Jenner Furst and the movie is behind a paywall...

This is the Money Team...!!! 😂

▲2 ▼ Reply

Juche Tony 4 days ago

I pity the fool that tries to jab me.

▲2 ▼ Reply

Twox2 4 days ago (Edited)

At first, I found it disturbing when talk of a preemptive pardon surfaced in the media. Now, I don't worry about it so much.

Whether a pardon occurs or not, before this is over, Fauci will be regarded as one of the most despised men in history.

With the outsized pride and ego of Mr. "I am the Science" being the centerpiece of his identity, public shame will be a life sentence in a prison he can never escape.

There are no prisons quite so devastating as those of a tortured mind.

P.S. A pardon won't put him out of reach of international courts for crimes against humanity. Justice will come, one way or the other.

▲5 ▼2 Reply

YagoLeoh 4 days ago

A treasure trove for those interested in TRUTH:

https://trumpwhitehouse.archives.gov/briefings-statements/remarks-president-trump-operation-warp-speed-vaccine-summit/

▲5 ▼6 Reply

RexSeven 4 days ago

Pretty scary that anyone in charge of anything ever thought "gain of function" was anything but a horrible idea. And there's always another egomaniacal evil MFer around every corner.

▲5 ▼ Reply

Originally 2009 4 days ago (Edited)

Dr Sam Bailey and her husband Dr Mark Bailey, the two best voices out there. Tom Cowan is up there and others as well(just do some digging, there's many other people.) They share of their own journey through convid19.

▲5 ▼ Reply

JethroBodine_ 4 days ago

As for accountability I'll believe it when I see it.

▲5 ▼ Reply

Rockerchic 4 days ago (Edited)

If I were of the atheist persuasion, I wouldn't mind seeing Fauci literally drawn and quartered before a live satellite feed for all the world to witness. But since I'm a Christian, I have to [work on] forgiving him.

It may take awhile.

▲5 ▼1 Reply

BigCumulusClouds 4 days ago

Jesuits Rumsfeld and Tenet lied about 9-11; Fauci lied about COVID.

▲5 ▼ Reply

flykiller 4 days ago

thank you fauci, for shoving into our face exactly what is going on up there.

we're ready now.

▲5 ▼2 Reply

kaiserhoffen PREMIUM 4 days ago

We may need to be. At my morning coffee shop, a friend told me that four people he knew, relatives/long standing friends had died in the last few days.....

▲7 ▼ Reply

Pareto 4 days ago

Ewwww. That's a little unlikely. Could be your friend is an outlier. But, still, its no less disturbing.

▲ ▼ Reply

PeachPit 4 days ago

Did they die suddenly? No long illness from 8, 10 years on-going?

▲ ▼1 Reply

lumpymunk 3 days ago

Hey Tyler, how about you stop archiving articles so that when I share things out like this the links still work indefinitely. I had a document filled with links starting at the beginning of the COVID scam, with a lot of links to this site (and others) which are now "archived" and inaccessible.

I guess thanks for finally writing something about this documentary, I've been recommending in the comments to people since it came out.

▲4 ▼ Reply

California Sober 4 days ago

What amazes me truly is the homosexuals leave Facui alone.

This covid business is not Fauci's first rodeo.

He is reposnible for some horrible deaths beyond what AIDS delivered to homosexuals.

And they give him a pass.

▲4 ▼ Reply

Redhotfill 4 days ago

Turns out gay and LGBTQ-xyz folks average 5+ IQ points LOWER than norms. I guess sucking dix does make you stupid.

▲1 ▼ Reply

Chargely 4 days ago (Edited)

"Well let's just pretend event 201 didn't happen 2 months before covid kapers was such a rip roaring good time for everyone!

Right Billy?

Nor that Chinese "flipping the switch" on 5g in where? Bloody Wuhan on Oct 31, 2019 is a quite odd coinky dink.

Or that the nwo coveted that "advancement" for their toys and control grid! You f*cking cattle. Regardless of possibly severe consequences.

"I love wireless. It's so safe and effective! Going to strap a cell tower to my thigh."

Oh.

▲4 ▼1 Reply

TruTex 4 days ago

The ChiComs, funded by Fauci and his organization, created a virus that escaped the lab causing a pandemic that killed tens of thousands and caused enormous economic damage. And no one has been held accountable.

▲4 ▼ Reply

Chargely 4 days ago

Mooo!

▲ ▼1 Reply

gcjohns1971 4 days ago

Killed tens of millions world wide.

Not thousands.

▲1 ▼ Reply

TruTex 4 days ago

And have gotten away with it. So far.

▲ ▼ Reply

Bobzilla. Do not piss him off 4 days ago

The clot shots killed more. Millions more.

▲1 ▼ Reply

PGR88 4 days ago

> *The film carefully curates a mix of insiders, investigators, and progressive activists who have shaped the COVID-19 discourse.*

Progressives??? All the progs I know still wear masks in their cars.

▲4 ▼ Reply

HoPewGassed 4 days ago (Edited)

Documentary and its proponents seem to be missing the elephant in the room.

The Chapel Hill/Wuhan engineered pathogen was dangerous to health, but mostly because it was psyop weaponized to get the world to take a toxic shot they'd been misled to believe was medicine.

Such evil is completely inconceivable to most, but it is the reality of our days and will kill most all of us if we do not confront it with extraordinary, unprecedented aggression.
e.g. look up the term Harem Warfare - it must be equal to or greater than that, and on a global scale.

▲4 ▼ Reply

RadErCad 4 days ago (Edited)

What is interesting about this (the current cure has the next disease) is that it was the plot of a book written in 2003.... Orix and Crake

▲1 ▼ Reply

Drake Proto 4 days ago (Edited)

Can we just give him his famous vaccine and be done with it?

▲4 ▼ Reply

JPHR 4 days ago

AZT, Remdesivir and a ventilator to finish him off.

▲4 ▼ Reply

Sparehead 4 days ago

He should be tied down in the desert and have borrowing insects lay eggs in his brain just like his Beagle experiment, which I suspect was meant to weed out the scientists with a conscience.

▲4 ▼ Reply

User262626 4 days ago

I don't need more books and documentaries. I lived it. I fought it in my community (upstate NY) by running youth activities despite constant threats from some community members and some in local govt.

GOVERNMENT LIED!!!! They lied about the nature of the risk, they lied about how to manage the risk, they lied about the outcomes. They knew they were lying, but they continued to lie. Their own data proved they were lying, but they continued to lie.

GOVERNMENT HATES CHILDREN!!!! Every other group was prioritized over children -- teachers unions, seniors, etc. Hating children marks the end of any civilization; it is that simple.

TRUMP BLEW IT! Instead of realizing what was happening and seizing power to manage it, he ceded the power to the bureaucrats and the Dem Governors.

And here we sit today, with drones flying all over NY and NJ, and it is covid redux. Government is blatantly lying with zero accountability.

It is easily fixed -- punish ineptitude instead of incenting it. Stop giving bigger budgets and more power to institutions that fail, and instead cut their budgets. That is what bureaucracy understands. In the case of the drones, Trump needs to tell the DoD and DHS (who together have over $1 TRILLION per year in budget) that they either come 100% clean on what they know and what their plans are regarding those drones or his first act on Jan 20 will be to cut their budgets by 25%.

Sounds easy, and every private entity operates that way, but good luck getting govt to do it.

▲4 ▼ Reply

TuTone 4 days ago

Defense needs to be slashed in half. The destructive Reagan era should be over.

▲ ▼1 Reply

NinaNina 4 days ago

Fauci needs to be tried in a court of law. Stop paying for his security. He made many millions from his vaccines and meds. He can pay for it.

▲4 ▼ Reply

The Judge 4 days ago

Vermin like Fraudci need to be cleansed from the face of the earth. They are the most dangerous virus ever.

▲4 ▼ Reply

goldwetrust PREMIUM 4 days ago

Fauci will live in constant nightmare for the rest of his life

▲4 ▼ Reply

Swampthedrain 4 days ago

Psychopaths could give a shit. He just thinks he has to answer to the satanic gods.

▲4 ▼ Reply

Inflate our Freedom 4 days ago

Well he would be right about that

▲2 ▼ Reply

YagoLeoh 4 days ago (Edited)

Trump did win the election, right?

So if he was justice-minded he'd arrest Fauci right?

What did I miss?

▲4 ▼3 Reply

General Strike 4 days ago

Your sanity.

▲ ▼5 Reply

BinAnunnaki 4 days ago

LOCK HIM UP

▲4 ▼4 Reply

YagoLeoh 4 days ago

FFS can we get at least a smidgen of originality from you idiots?

You realize you won the election, right?

▲2 ▼4 Reply

Okinawa.nishihara 4 days ago

corrupted goons pretending to have been tricked, they knew what the real deal was, but they wanted that bribe money. i say line them up against the wall and let the vaccine injured take target practice with as much ammo as needed.

▲4 ▼ Reply

jomama 4 days ago

It's like every fucking retard under the sun forgot about Papi Warp Speed's role in the scamdemic

President Trump Awards Presidential Commendations to Operation Warp Speed Team

https://trumpwhitehouse.archives.gov/briefings-statements/president-trump-awards-presidential-commendations-operation-warp-speed-team/

▲4 ▼2 Reply

Swampthedrain 4 days ago

It's probably almost equal considering the number of people Trump and Fraudci coaxed into getting the death Jab.

▲5 ▼ Reply

billybudd 4 days ago

The tech has been in the works for over 10 years. Transhumanism was all nano machines, the biological/digital convergence. They all knew where the big money was forecast to grow. Using humanity to bolster commerce., they treated the whole human race like lab meat.

▲ ▼ Reply

It'sHayekDude PREMIUM 4 days ago

I don't care about the adults. I just want everyone who pushed the vaccine on the young kids to fry.

Oh, I also want to fry everyone who made the schools close and ruined the lives of tens of millions of kids, mostly poor.

▲4 ▼1 Reply

Swampthedrain 4 days ago

That's the responsibility of the parents. If they allowed it, they are to blame. Even if they didn't allow it they could have preempted it if it happened anyway.

▲2 ▼3 Reply

Survival Shield X2 PREMIUM 4 days ago

another Luigi should be going after Fauci

▲4 ▼ Reply

yellowpill 4 days ago

Thata woulda be a Malio!

▲ ▼ Reply

No Masters 4 days ago

What's kind of crazy is even under Obama, bump stocks weren't considered machine guns. But O'Trumpo is a completely different story.

▲4 ▼8 Reply

HAL9000rev1 4 days ago

This is related to the article how?

▲9 ▼1 Reply

Swampthedrain 4 days ago

Just more scammalamadingdong. That's all.

▲4 ▼1 Reply

gordo 4 days ago

muppets hate Trump but love the Trump vaccine and boosters so much they call it safe and effective. dumb Fs. lolz.

▲4 ▼2 Reply

YagoLeoh 4 days ago

2023 and McDonnie still says: "safe and effective"

https://www.newsweek.com/trump-says-he-saved-100-million-lives-covid-vaccines-1774178

LOL.

You people really are irredeemable.

▲4 ▼5 Reply

ScanThisNews 4 days ago

I find Trump followers to be dishonest 100% of the time.

▲3 ▼4 Reply

YagoLeoh 4 days ago

They are as if not more despicable than the leftists they rail against. You get why I'm an anarchist? Yeah you do!

▲2 ▼5 Reply

yellowpill 4 days ago

You are a sick disgruntled malcontent, hope you drop dead of a heart attack when Trump comes into office, because you'll be outnumbered on the boards unless you're willing to post 24/7 in vain!

▲ ▼ Reply

ScanThisNews 4 days ago

https://twitter.com/realDonaldTrump/status/1275438930276409344

Donald J. Trump

@realDonaldTrump

> *....Dr. Anthony Fauci, who is with us in all ways, a very high 72% Approval Rating. So, if he is in charge along with V.P. etc., and with us doing all of these really good things, why doesn't the Lamestream Media treat us as they should? Answer: Because they are Fake News! 9:41 AM · Jun 23, 2020*

▲4 ▼4 Reply

ScanThisNews 4 days ago

Trump is the one holding the cards:

> ***President Trump Delivers Remarks on Coronavirus - 4/30/2020***
>
> *https://www.youtube.com/watch?v=mtTYAZXTsTU*
>
> *55:00 - Reporter:* ***Have you seen anything at this point that gives you a high degree of confidence that the Wuhan***

> ***Institute of Virology was the origin of this virus.***
>
> Trump: **Yes. I have. Yes, I have.**
>
> *1:01:00 - Reporter:* ***And what gives you a high degree of confidence that this originated from the Wuhan Institute of Virology?***
>
> Trump: ***I can't tell you. I'm not allowed to tell you that.***

4 · 1 · Reply

BorjaKarma · 4 days ago

Off with Fraudci's head!

4 · 1 · Reply

TopGuish · 4 days ago

For the lands that "forget":

American companies were the first to produce a vertically safe and effective vaccine. Together, we will defeat the virus, and we will soon end the pandemic, and we will save millions and millions of lives, both in our country and all over the world. And we've already started.

https://trumpwhitehouse.archives.gov/briefings-statements/remarks-president-trump-operation-warp-speed-vaccine-summit/

LOL...from McDonnie's own archives!

4 · 1 · Reply

Cloud9 · 3 days ago

He was part of the two thirds of the population who trusted the science.

4 · 2 · Reply

EvilTickMonk · 4 days ago

And you think he's still being fooled.

4 · 2 · Reply

Cloud9 · 3 days ago

I think his perspective has changed.

4 · 2 · 2 · Reply

TopGuish · 4 days ago

HI AH AHA HA HA AH AHA HA AH...stooge!

4 · 1 · Reply

Cloud9 · 3 days ago

Trump was our only other option. We will see how it works out.

4 · 3 · 1

Tomtoast · 4 days ago

Trump birthed covid from his orange toms.

4 · 1 · Reply

TopGuish · 4 days ago

The same toms his followers have had in front of their faces for 8+ years now.

4 · 1 · Reply

Tomtoast · 4 days ago

They must love rotten meat!

4 · 1 · Reply

TopGuish · 4 days ago

They're as despicable as the "leftists" they rail against.

4 · 1 · Reply

Tomtoast · 4 days ago

You mean the leftists they themselves are in the most hilarious selling on the internet?

4 · 1 · Reply

TopGuish · 4 days ago

Ding!

Thai!

Intelligent life on the hedge!

4 · 1

Lord Explan · 4 days ago

Time to IGNORE USER you . TDS idiot.

4 · Reply

TopGuish · 4 days ago

The usual cock and ball washers are here to exonerate McDonnie of his culpability.

LOL.

4 · 1 · Reply

cracker · 4 days ago

I hope the huge amount of research carried out on CoVID by Corporate accountability for what went on is followed thru with, and the perps are actually held to account.

That is the appropriate justice, given the lives it wrecked.

4 · 1 · Reply

HardWhyNot · 4 days ago

Fauci should get total blame for the public terror campaign, the consequent power grab by officials at all levels, the leveraging of covid to undermine Trump and facilitate the election cheat, as well as for pushing all the Orwellian vax BS, which was basically a medical experiment on humanity. F ing piece of sh!t. But the majority of the blame for gain of function, which imo includes amplification of infectiousness, rests with the Defense Threat Reduction Agency, who paid the bulk of funding to Eco Health Alliance to perform research that Fauci had banned in US labs, and Fauci had the power and did not stop, but cut F ing Congress is too stupid and too cowardly to do the right thing, most likely because they do not want tight shown on Congressional complicity for global covid deaths.

4 · 1 · Reply

SmokeyBefuller · 4 days ago

an experiment in a new way to "mow the grass" with plausible deniability.

4 · Reply

ScripterUnique · 4 days ago

"The Trump Administration and a New Era of Accountability"

Hahaha.

It's believe it when I see it. He pardoned Jared's father that was found guilty by the investigation brought by Chris Christie. That's why there's so much hate for Mr. Christie. Jared's father was found guilty of election tampering, of all things. He pals to be ambassador to France.

What did he do for the man that released the Clinton emails, Julian Assange? Zip. That shows the quality and character of not only the person he gave pardons to but his quality and character when pulling nepotism first.

It's well known that the Netanyahu would visit the Kushner's and stay at their home before he became prime minister. So if you think anything's going to change in Gaza consider that.

4 · 1 · Reply

AntisemiBanksta · 4 days ago

And where was Our glorious 'news' media (including FauxMundaYo-!?

They were part of it as they received their big pharma advertising.

4 · 1 · Reply

Aimech · 4 days ago

Pharma Industry Spends $15.5B Annually on Advertising to Control Media Narratives

https://unlisle.com/d/monrth-pharma-industry-spends-15.5b-annually-on-advertising-to-control-media-narra.html?

4 · 1 · Reply

TheDeadlyDuncan · 4 days ago

Nooooo anybody!!

4 · 1 · Reply

ZERGLIKE1 · 4 days ago

Quote

4 · 1 · Reply

NorthernIT · *Member* · 4 days ago

Fry those worthless lying pos.

4 · 1 · Reply

Vikkady · 4 days ago

Perp walks or its just more bs.

4 · 1 · Reply

Freepsaber · 4 days ago

Gain of function government is here to help us in our own personal gain of function.

4 · 1 · Reply

TrickleyPlow45 · 4 days ago

There's a lot of accountability to be doled out. Some punishable by the death penalty.

4 · 1 · Reply

SaveAmles · 4 days ago

Joe Biden and Mr. Jean-Pierre Le Jolse would have been loved off stage at Saturday Night Live. I do not know what America's Founding Fathers would have done to or with them.

4 · 1 · Reply

Tomtoast · 4 days ago

Who gives a shit about fake ass covid?

Voters should be held accountable for continuing this madness!

4 · 1 · Reply

SnarfHunting · 4 days ago

Ever see that initial photo grouping of 30+ doctors, scientists and other whistleblowers of the covid disclosure found dead from suicide and other mysterious deaths the coroners covered up? The person who was making the name and photo montage for a year had to stop. Not sure if they were threatened or the bit just kept growing to frightening numbers that it took a mental toll.

4 · 1 · Reply

Fighter · 4 days ago

no, missed all that. link?

4 · 1 · Reply

ainigmiteem · 4 days ago

You mean the Drs that signed The Great Barrington Deceleration? I haven't heard anything about any of them meeting an early demise?

4 · 1 · Reply

BoujiMama · 4 days ago

A bunch of doctors died in that Brazil plane crash earlier this year.

4 · 1 · Reply

Wilfred Microbiologist · 4 days ago

Personally I think they should exhume Kary Mullis and do a complete toxicology work up. I wouldn't be surprised if he had been poisoned.

Wilfred

4 · 1 · Reply

NoneOfAbove · 3 days ago

Will PJB pardon Mini Mengele?

4 · 1 · Reply

X 1x1TR · 4 days ago

Maybe a Scooter Bomb would be appropriate.

4 · 1 · Reply

Chargrip · 4 days ago

No summons for Joe n tech Turkish surprise co-founders, ywe good married doctor couple?

4 · 1 · Reply

BorjaKarma · 4 days ago

Fauci should have his vocal cords cut and get stuck in a box with sandfleas.

4 · 1 · Reply

TxSnow · 4 days ago

Only 4 incumbents lost their jobs last election cycle in a primary. All of them for opposing Israel. Like Jith.. the Republicans support the Covid narrative. The only thing that has changed is the Republicans are now the party of Israel instead of the party of Israel. Trump successfully became any attempt to get at the bottom of ANYTHING. Under these circumstances, why would ANYBODY support Israel??? At least the Muslims will end the mutilation of our kids and fight the LBGT agenda like they did in Hamtramck MI.

4 · 1 · Reply

BuilDrak · 3 days ago · Edited 3 days ago

"Muslims will end the mutilation of our kids..." ?????

Ever hear of female genital mutilation (FGM) or khatna? An age old Islamic Tradition of Mutilation.

How about this quote: *"Islam is a revolutionary faith that comes to destroy any government made by man. The goal of Islam is to rule the world and to spread its teachings throughout the world. Any nation or power that gets in the way of that goal, Islam will fight and destroy. In order to fulfill that goal, Islam can use every power available every way it can be used to bring worldwide revolution. This is jihad."*

By: Syed Abul Ala Maududi (1903-1979) world-renowned Islamic scholar who traced his paternal ancestry to Mohammad.

Such a peaceful statement. Isarcasm

4 · Reply

JorgeDeMT · 3 days ago

Yeah Moooles will just cut off all female clits. Find a different solution

4 · Reply

Tony · 4 days ago

"Mostly peaceful" government induced death.

4 · 1 · Reply

J Isaac Gilman · 3 days ago · Edited 3 days ago

'Fuck You Dr. Fauci!' **FIFY!**

4 · 1 · Reply

Black elves matter · 4 days ago

Moderna got booted off the nasdaq 100 last week

4 · 1 · Reply

TDR · 3 days ago

It's a start!!! :)

4 · Reply

cartojo · 4 days ago

Its hard to believe, one man, caused such serious harm without censure, for DECADES.

AIDS - he killed many thousands, by same MO repeated in COVID.

LYME Disease - released LYMERIX vaccine, it caused Lyme in thousands. Suppressed further research for DECADES.

COVID - unbelievable harm to millions.

4 · 1 · Reply

Indian · 4 days ago

COVID - unbelievable harm to millions.

And honestly, long term effects TBD. Effect on lifespan: TBD. Effects of repeats infections: TBD.

4 · Reply

BuilDrak · 4 days ago

Yep! The old abandoned antivaxx testing method had what is known as the Long-Term-Effects Phase of testing. This is what the world is in now, it can last 12 years.

4 · Reply

Europe_Rick · 4 days ago

Nothin is going to happen to Fauci or anyone else involved with the covid hoax.

The gov protects it's own and no movie is going to change that.

Like the guy who put him in charge and left him there is going to go after him, that's funny.

4 · 1 · Reply

BuilDrak · 4 days ago

It just may be left up to "concerned citizens".

▲ ▼ Reply

Metochos 4 days ago

A dim light is finally being shed on the hallways of collusion and deception without justice taking place. Nevertheless, we march on toward the next phase of the planned agenda.

▲3 ▼1 Reply

NoNoName 4 days ago

ZH removing comments demanding (lawful) justice on Fauci and his goons. Again. Anyone who thinks this site is anything but an information collection apparatus for the Feds, is not thinking it thru.

▲3 ▼2 Reply

Hotair 4 days ago

No mention of Steve Deace who spotted Fauci and Imperial College FROM THE START and who wrote TWO books on COVID-19 and the jab?! BTW, Redfield ISN'T a good guy in all this and is trying to fool people into thinking he is.

▲3 ▼ Reply

razorthin 4 days ago (Edited)

So we're just going film strongly-spoken movies to go along with the strongly-worded letters? No, it's time for strongly-braided rope.

▲3 ▼ Reply

BoingBoing 4 days ago

It's an important topic, but it's not a well-made documentary. Quick cuts, talking heads, meandering.

▲3 ▼ Reply

Rumple4skin 4 days ago

A pardon is the act of granting a reprieve, or forgiveness for some infraction of the law.

So, if Fauci really is 'guilt-free', what exactly did he do that requires such forgiveness?

▲3 ▼ Reply

Mrcool PREMIUM 4 days ago

Exactly? I was not aware that fuci had been tryed ??? How can he be pardoned ?

▲ ▼ Reply

Mrcool PREMIUM 4 days ago

Lets see the number of up votes to see how many others here have witnessed this pattern? The tribe pulls off some really really evil vile Chit ! Hearings ensue, key players are called out, The key players are dismissed, replaced, relocated , new rules, new regulations , implemented, everyone involved gets big payoffs, a movie is made to reasure, entertain, the masses, sometimes a national holiday! all .Gov workers get holiday pay, sometimes an annual parade. This has happend in every major crime against Americans since i was old enought to grasp. Kenndy assination, Pat Tillman, Nine one and one, Vietnam, many others. One would think by now the masses would see through the smoke screen??? Yes dear friends i relaize that to much to hope for. America has been concered there is no other way around it where we go from here i not got a clue. The scipt seems to work over and over

▲3 ▼ Reply

myopinion 4 days ago

Pre emptive pardon coming for Fauci? Bill Gates next?

▲3 ▼ Reply

Time to play 4 days ago

Bullets and pissed off family members that have had people die from the lies, don't give a shit about pardons!

▲3 ▼ Reply

Albertarocks 4 days ago

"We interupt this program"

Holy shit... **you will not believe how fast the Canadians have flipped the table over on Trudeau**. This incredibly good short video is just hours old, but it does a great job of explaining it. Trudeau is absolutely fucked. Canadians are not the liberal pussies that Americans love to paint them as. The only pussies in Canada are Trudeau and his friends. **And those days are over.**

This video explains why it happened. And to all people of the world who at one time respected Canada but no longer do... relax... Canada is back. BIG TIME. The biggest beneficiaries of what is going on in Canada tonight? **Americans!!** And after them... the rest of the world. https://www.youtube.com/watch?v=8SuZTLWNIpc

▲3 ▼ Reply

Swampthedrain 4 days ago

If Truedope is gone the only reason for that is the global cult wants him out of there. He's done his job just like the installed demented guy, so it's time to go. If you think this is about the people suddenly standing up, that's not the whole story.

▲4 ▼ Reply

Juche Tony 4 days ago

it's the Titanic, and the number of seats on the lifeboats is running out. The ship is sinking, and the survivors need to row away as fast as they can, to avoid being sucked down with it.

▲3 ▼ Reply

Xscream 4 days ago

He will never see jail. You can't hate these people enough

▲3 ▼ Reply

willowsky PREMIUM 4 days ago (Edited)

I have deep faith in karma, whatever the penalty is, he will be forced to atone. I suspect something severe and over many, many lifetimes.

▲2 ▼1 Reply

Pedro-the-cat2 4 days ago

If by "karma" you believe in the principle of sowing what one reaps, then yes, these vermin will indeed get their just due.

▲ ▼1 Reply

Whereswisdomgone 4 days ago

The leprechaun needs to be held accountable.

▲3 ▼ Reply

Weihan 4 days ago

Fauci to the UKRAINE front! ASAP!

▲3 ▼ Reply

Time to play 4 days ago

That would be too quick!

▲2 ▼ Reply

AntarcticRing 4 days ago

Reinstate death penalty for these demons. Viruses do NOT exist. Medical death industry.

▲3 ▼ Reply

YagoLeoh 4 days ago

10,000 words for why the Covid farce isn't McDonnie's fault.

Well folks, it is his fault.

▲3 ▼6 Reply

No Masters 4 days ago

Has he denied the vaXXX yet

▲2 ▼3 Reply

YagoLeoh 4 days ago

Nope. Ego. But who am I to interfere?

▲3 ▼4 Reply

No Masters 4 days ago (Edited)

Not much we can do but make fun of the Trumptards

▲4 ▼4 Reply

YagoLeoh 4 days ago

Well....that's why I'm here. Like I said. 2024 solved nothing. Well unless there's was a proof for human stupidity.

▲3 ▼5 Reply

No Masters 4 days ago

That was proven in 2020 when everyone thought Donnie was tricked by Birx and Fauci.

▲3 ▼3

YagoLeoh 4 days ago

That Trixxy Birx...dun fooled McDonnie.

▲3 ▼3

No Masters 4 days ago

LMAO

suuuuuure

▲2 ▼3

D Nyle 4 days ago (Edited)

On the Bright side, ZH doesn't have to Read the Pro Shot Idiots Anymore, Where are They?

▲3 ▼ Reply

cbxer55 4 days ago

Pushin up daisies!

▲4 ▼ Reply

Wackford Squeers 4 days ago

Kicked the bucket!

▲1 ▼ Reply

Towinfell 4 days ago

There is ample evidence of this total disaster with experimental poison and people responsible should pay for heavily. This is compared to WWII Nazi experiments sht. At least they'd know if they ever though again of doing anything like it.

▲3 ▼1 Reply

Swampthedrain 4 days ago

If it doesn't mention anything about depopulation, nanotechnology and a lifetime of health problems if you survive, don't even bother.😊

▲3 ▼3 Reply

General Strike 4 days ago

Wow ! Extreme lunatic alert !

▲1 ▼5 Reply

Swampthedrain 4 days ago

-5000 - troll alert.

▲5 ▼2 Reply

Greater Fool Theory PREMIUM 4 days ago

Sounds like you got vaxxed and boosted. It's pretty hard to admit you've been the victim of such an evil hoax. Denial is certainly going to be more comfortable. Sorry about your poisoned blood. :(

▲5 ▼1 Reply

White Trash 4 days ago (Edited)

Donny should be investigated, because his admin was responsible due to him being a Sinophobe:

> ***For example, in 2017 Trump brought in Robert Kadlec, who since the 1990s had been [one of America's leading biowarfare advocates](#).*** *The following year in 2018 a mysterious viral epidemic hit China's poultry industry and in 2019, another mysterious viral epidemic devastated China's pork industry…*
>
> *From the earliest days of the administration, leading Trump officials had regarded China as America's most formidable geopolitical adversary, and orchestrated a policy of confrontation.* ***Then from January to August 2019, Kadlec's department [ran the "Crimson Contagion" simulation exercise](#), involving the hypothetical outbreak of a dangerous respiratory viral disease in China, which eventually spreads into the United States, with the participants focusing on the necessary measures to control it in this country.*** *As one of America's foremost biowarfare experts, Kadlec had emphasized the unique effectiveness of bioweapons as far back as the late 1990s and we must commend him for his considerable prescience in having organized a major viral epidemic exercise in 2019 that was so remarkably similar to what actually began in the real world just a few months later.*
>
> *With leading Trump officials greatly enamored of biowarfare, fiercely hostile to China, and running large-scale 2019 simulations on the consequences of a mysterious viral outbreak in that country, it seems entirely unreasonable to completely disregard the possibility that such extremely reckless plans may have been privately discussed and eventually implemented, though probably without presidential authorization.*

[**Ambassador Chas Freeman on Our Cold War Against China**](#)

▲3 ▼7 Reply

YagoLeoh 4 days ago

Ron Unz is top shelf.

▲2 ▼4 Reply

ScanThisNews 4 days ago

Bill Gates got Trump to lead the Covid scam two years before the launch.

> ***Bill Gates Got President Trump Fired Up About a Universal Flu Vaccine***
> ***Trump Also Offered Gates a Job as His "Science Advisor".***
>
> *https://www.statnews.com/2018/04/30/bill-gates-vaccine-trump-meeting/*
>
> ***"You should associate yourself with American innovation. Wouldn't you love to have the universal flu vaccine be something that really got kicked off and energized you?"*** *Gates recalled asking Trump.*

▲3 ▼4 Reply

YagoLeoh 4 days ago

From the same archived white house speech:

Jared Kushner. *He's worked so hard. Where's Jared? Jared, wherever you may be. Thank you. Thank you, Jared. (Applause.)*

Dr. Deborah Birx. Deborah? *Thank you very much, Deborah. (Applause.)*

HA HA HA HA HA HA HA

loser trumptards!

▲3 ▼4 Reply

YagoLeoh 4 days ago

McDonnie better wash that shit from the White House archives!

HA HA HA HA HA H A

Idiots!

I told you to stop voat-Tarding!

https://trumpwhitehouse.archives.gov/briefings-statements/remarks-president-trump-operation-warp-speed-vaccine-summit/

▲3 ▼6 Reply

_0000_ 4 days ago

look in the mirror for idiot. enough stupid noise... you're either a bad bot or you're babbling nonsense just for fun. Put you on IGNORE.

▲4 ▼2 Reply

YagoLeoh 4 days ago

H AH AH AH AHA HA HA HA AH HA AH HA HA A

Right...Over...The....Fucking....TARGET!

▲3 ▼5 Reply

YagoLeoh 4 days ago

McDonnie chronicles:

"We're here to discuss a monumental national achievement. From the instant the coronavirus invaded our shores, we raced into action to develop a safe and effective vaccine at breakneck speed. It would normally take five years, six years, seven years, or even more. In order to achieve this goal, we harnessed the full power of government, the genius of American scientists, and the might of American industry to save millions and millions of lives all over the world. We're just days away from authorization from the FDA, and we're pushing them hard, at which point we will immediately begin mass distribution."

LOL.

https://trumpwhitehouse.archives.gov/briefings-statements/remarks-president-trump-operation-warp-speed-vaccine-summit/

▲3 ▼6 Reply

ScanThisNews 4 days ago

> ***Donald Trump.***

Full stop!

▲3 ▼4 Reply

Bill of Rights 4 days ago

Accountability and where did all the money go. They printed trillions.

▲3 ▼1 Reply

Schooey 4 days ago

Money goes to the house of money, that's where.

▲ 1 ▼ Reply

YagoLeoh 4 days ago

Ask Trump...the father of the VAXX.

▲ 1 ▼ 6 Reply

Chargely 4 days ago (Edited)

Hahahahahaha!

"...a full reckoning of the pandemic's roots is overdue."

I reckin no such vigor for these f*cking shots everyone of these a**holes considered safe and effective. For children as young as 6 months old and pregnant women.

Yawn!

I mean,

Shush! If you make a fuss this limited hangout won't be as cathartic! For them.

Does anyone even dare to mention how 5gee and covid nearly were concurrent novelties?

Shedding?

How tainted the blood supply is?

Possible existential sterility? Sort of a f*cking big deal if even a shred of evidence here to same.

Inheritable genetic mutations?

The continued zeal to vaxx up our food and other shots? And who knows what.

No one knows what's what when you're a cow.

Here comes the A team.

▲ 3 ▼ 5 Reply

---

doctorstrangelove 4 days ago

Americans just elected the man responsible for covid, this time round he will probably kill you all, and you voted for it.

▲ 3 ▼ 7 Reply

Originally 2009 4 days ago (Edited)

Doctorstrangelove, the trumpets don't want to hear how he rolled out the jabs he was and is proud of being a part of it. Anything against trump rubs them the wrong way completely. No he didn't say mandatory jabs, but he helped perpetrate it, as his handlers wanted him to.

▲ 3 ▼ 5 Reply

doctorstrangelove 4 days ago

He released the virus and the untested vaccine, but it wasn't enough, so he will double down, and do it again with a brand new virus.

▲ 2 ▼ 6 Reply

Originally 2009 4 days ago (Edited)

Oh I don't agree that he released the virus or he's solely responsible for the sick and dying among us. But hey it's fine to disagree as long as others see trump and others among him aren't savors, period.

▲ 3 ▼ 3 Reply

doctorstrangelove 4 days ago

I posted this earlier, but it disappeared, if you have an open mind, this is worth a read.

https://www.unz.com/runz/american-pravda-our-coronavirus-catastrophe-as-biowarfare-blowback/

▲ ▼ Reply

Schooey 4 days ago

Dumb

▲ 4 ▼ 1 Reply

YagoLeoh 4 days ago

Yep. And the downvotes say it all.

▲ 1 ▼ 5 Reply

Freespeaker 4 days ago

We needed gain of function to stress test command and control aspects of ObamaCare. DC was pleased with how well it worked. 🏳️‍🌈 😷🤡💩😷🤮🫢🤮💩

▲ 3 ▼ Reply

---

gmacpherson 4 days ago

I say that all those who are identified should simply be required to take the vaccines they foisted on the American public.

Give them the shots, and let them take their chances with the effects of those shots.

🪦🪦🪦🪦🪦🪦🪦🪦

▲ 3 ▼ Reply

---

crypto_master 4 days ago (Edited)

The Covid lie is not much different than what the Nazis did in terms of medical experimentation and propaganda.

People that know history saw this for what it was.

▲ 3 ▼ 2 Reply

RoboFascist 1st 4 days ago

Dr. Robert Redfield, the former Director of the Centers for Disease Control and Prevention (CDC) has been pointing the finger at Ralph Baric and a lab at Chapel Hill UNC for the creation of the coronavirus as a bioweapon.

Another player almost never spoken of is biowarfare expert Robert Kadlec who Trump hired in 2017.

▲ 3 ▼ Reply

Pardalis 4 days ago

The premise of the documentary presumes there was an actual pandemic..silly!

▲ 3 ▼ Reply

JOHNLGALT. 4 days ago

There was a PLANdemic.

▲ 3 ▼ 1 Reply

---

sparky139 PREMIUM 4 days ago

I want fauci to face the music for his criminal acts. If he is preemptively pardoned (and he may well be) it will be very difficult to gain closure (if that's possible). Amazing to me how fauci has managed to skate so far.

▲ 3 ▼ Reply

Plato de Panqueques 4 days ago

"Thank You Dr. Fauci" on Rumble.

https://rumble.com/v5ljlqn--thank-you-dr.-fauci-2024-documentary-about-the-origins-of-covid-19-.html

▲ 3 ▼ Reply

JOHNLGALT. 4 days ago

Thank you for the link.

▲ 2 ▼ 1 Reply

LouTurks PREMIUM 4 days ago

I hear in 2025 the Great Punkin will show up.

▲ 3 ▼ Reply

Ion Ran'D 4 days ago

"**preemptive pardon**" A "pardon" before there's a conviction? Surely THAT would be ruled by the SCOTUSOA as un-US Constitutional.

▲ 3 ▼ Reply

Klaus Schwanz 4 days ago

Hunter was already given a blanket pardon for things he wasn't even charged with....

▲ ▼ Reply

---

jnojr 4 days ago

How about, "You're under arrest, Dr. Fauci"?

▲ 3 ▼ Reply

BanjoMama 4 days ago

What virus?

10 year minus 3 month just crossed back over 0.0%.

Prepare for another "crisis."

https://fred.stlouisfed.org/series/T10Y3M

▲ 3 ▼ Reply

chubbar 4 days ago

1-6 months, historically. I'm taking the under.

▲ 1 ▼ Reply

---

besnook PREMIUM 4 days ago

i think this is something orange julius is truly sincere about. he was in a sleazy business in a sleazy town, nyc, but in the end he built a building for an agreed upon price. the healthcare system is a total scam from scam and now manmade diseases to scam treatments for real ailments. it is a criminal .com. with .gov complicity

▲ 3 ▼ 2 Reply

Nutzz 4 days ago

the many ways the MOU are driving depopulation, and for WHAT???

▲ ▼ Reply

Oldsouthernboy 4 days ago

It begins..

▲ 3 ▼ Reply

---

ssgredux 4 days ago

Biden has already pardoned 9,000+ - may as well add this beady-eyed faqqot to the mix

▲ 3 ▼ 1 Reply

JoeShmoe 3 days ago

She was diagnosed with terminal cancer and reversed it using these Incredible cancer fighting foods

https://old.bitchute.com/video/ITmi2pD4yVOd/

It's Rockefeller's fault the state of medicine is where it is today.

▲ 2 ▼ Reply

Chargely 4 days ago (Edited)

Why is the budget by law of hhs 1.7 trillion a year!? Almost double of defense.

Next question!

How at even those pauper levels of defense spending are we completely "flummoxed" on how to make comparable missles as Russia?! And apparently China!?

"Hooties got 'em. We are so sads."

"Hooters?"

"More covid shots!"

"Brilliant!"

"You mean zombie shelters right?"

-whisper voice.

▲ 2 ▼ 1 Reply

BigPopper 4 days ago

"Accountability" won't cut it. We need justice which includes steep financial penalties and jail time for those who propagated and profited from the greatest crime in human history.

▲ 2 ▼ 1 Reply

Redhotfill 4 days ago

USG should seize all of Fraudchi's assets.

▲ 1 ▼ Reply

CyanHerring6661 4 days ago

Nice way to distract from the upcoming loss of eggs, chicken, milk and beef...the next projected, underway plandemic...Gain of function takes some work...and its being worked on. Bird Flu or Disease X or War...whatever...

▲ 2 ▼ Reply

The real jo blo 4 days ago

We barely escaped contracting a virulent form of DEM flu.

▲ 1 ▼ Reply

Redhotfill 4 days ago

Yes but the cure for DEM flu is widely available in 12ga, 223, 308, 9mm, 357, 45 and even 22. So administration is easier than previously thought.

▲ 1 ▼ Reply

---

gcjohns1971 4 days ago

There is no Justice System.

There is no legal system.

There is no free press to bring you the evidence of official crimes in the absence of a Justice or Legal system.

There are no consequences for mass murder, or attempted genocide of entire genomes.

There is only Tyrannical Power used to promote the interests of those in charge by means of theft and murder.

Mangione figured it out.

▲ 2 ▼ Reply

The real jo blo 4 days ago

To paraphrase Mao, "Justice comes from the barrel of a gun". Sometimes.

▲ 1 ▼ Reply

Chargely 4 days ago

Limited hanging out!

▲ 2 ▼ 1 Reply

Aubiekong 4 days ago (Edited)

Our elected republicans have no stomach for truth.... In fact for the majority they are simply democrat light....

▲ 2 ▼ Reply

ThanksIwillHaveAnother 4 days ago (Edited)

Geert Vanden Bossche is predicting much death starting in 2025. There is a bottleneck caused by highly vaccinated turning these persons into mini variant factories. Takes a bit of time but eventually one escapes to go boom and also kill that person. Get yer Popcorn and Beer ready if you are unvaccinated to enjoy the show!

▲ 2 ▼ 1 Reply

RadErCad 4 days ago (Edited)

Yep! The world is now in what was known, by the OLD antivirus-testing-method, as the Long-Term-Results phase. This phase lasted up to 12 years. But then the Covid-19 Experimental-DNA-Modification-Treatment was only given EMERGENCY USE approval.

"You ain't seen nothing yet."

▲ ▼ Reply

BlackpilledAF 4 days ago

This is just for those that prefer fact over fiction.

https://trumpwhitehouse.archives.gov/wp-content/uploads/2019/05/GHSS.pdf

▲ 2 ▼ 1 Reply

---

larrythelogger 4 days ago

Exposure is the ONLY thing that happens to the Marxists. They are NEVER held accountable and NEVER pay for their crimes. A harshly worded letter is the worse that will happen to them for their mass murders of millions of people. Same as it ever was.

▲ 2 ▼ Reply

Thurmonster 4 days ago

Redfield was director of the CDC while many on his board were also serving and had served on the boards of the largest pharmaceutical companies. He's not a hero, he's an enabler.

▲ 2 ▼ Reply

Old White Guy 4 days ago

Fauci is a pariah. That pompous D-bag deserves the inevitable sh!tstorm that will pour down in him.

▲ 2 ▼ Reply

---

everythingisYOURfault 4 days ago (Edited)

The bureaucrats, agents of the state, social engineers, satanists, psychopaths and pedophiles DID THEIR JOB - during the pandemic - they PURSUED THEIR INTERESTS.

They pushed a totally illegitimate abuse of authority by the state that YOU LET THEM CONTROL because YOU DON'T WANT TO DO THOSE JOBS - so you let THEM run your governments, and then

THEY made a psychotic power grab JUST AS YOU SHOULD HAVE EXPECTED - yet somehow you didn't... and then...

In the midst of THEM doing THEIR JOB - you totally fucking failed to do yours

You didn't resist their unlawful edicts hard enough

You did not DEMAND THE RELEASE of people arrested for going to church

You did not BURN DOWN THE STRIP CLUB in angry response when that was allowed to stay open, but your gym and church were not - YOU DID BURN IT THE FUCK DOWN like an idiot OTTZEN with free BLOOD crushing through WINS CRAFTED BY GODT!!!

Why didn't you do that?

Idk why - all I can say - is that YOU FAILED.

Period. The end.

The game is over and you fucking lost.

The scoreboard records it

Talk about it some more why don't you... ?

▲ 1 ▼ Reply •

The Judge · 2 days ago · 2 days ago edited

They have organization, and we the people don't. They can print money to hire the goons, we don't. I think it was our president that once clipped I paraphrase. Go against F ! 16's with sticks and stones and see what happens. The problem we the people face is much greater than we imagine because those in power are at least 10 steps ahead of us. Always, while we are busy making a living and grateful they let us do it. Sort of. At least in some places.

▲ 2 ▼ Reply •

Schaw · 2 days ago

What did you mean "you"?

▲ 4 ▼ Reply •

Mr Masters · 2 days ago

Unbelievable. Government is holding meetings over its own fuckups

Laws on top of laws

meetings on top of meetings

Unsustainable.

▲ 1 ▼ Reply •

wildcr · 2 days ago

What is unsustainable shall not stand

▲ 2 ▼ Reply •

Kear de la · 2 days ago · 2 days ago edited

OT but the stakes just went up really high.

Top Russian general and his assistant were just assassinated on the streets of Moscow.

Probably handiwork of Ukrainian pawns or their CIA pimps or both.

Severe retaliation incoming as if Ukraine doesn't have enough.

What psychotic vermin gave this order.

▲ 2 ▼ 2 Reply •

JerryCrug · 4 days ago

wrong thread.

▲ 1 ▼ 2 Reply •

SunTrolleen · 4 days ago

Judge Juan Merchan cited a prior federal court ruling that the hush money payment and reimbursements that followed were related to Mr Trump's private life, not official presidential acts in declining to dismiss Trump's hush money conviction.

Yeah, the founders forgot to include paying off prostitutes.

So sentencing will have to wait until 2029.

First convicted felon to hold the office, yet another new low for Trump.

▲ 2 ▼ Reply •

Big Sexy · 2 days ago · 2 days ago edited

Trump is not going to prison you dickless loser.

Get a life.

▲ 2 ▼ 5 Reply •

SunTrolleen · 2 days ago

There's a greater chance of Trump going to prison than Fauci.

▲ 1 ▼ 5 Reply •

Big Sexy · 2 days ago

Highly unlikely.

▲ 1 ▼ Reply •

Harold is a Can · 1 days ago

Upvoting yourself won't help...

▲ 2 ▼ Reply •

Time to play · 4 days ago

So Biden was your boy?

▲ 1 ▼ Reply •

Beast_Ohio · 2 days ago · 2 days ago edited

Honestly, I don't understand why everyone chooses sides of any of these politicians, fraudsters, stage actors, etc. They all lie, they all cheat, they all steal and they all kill. Trump, Clinton's, Bush's, Rogan are all the same and all worker together to screw the common man. So keep you all arguing with each other while the parasitic class enslaves you. We are in a kakistocracy (ruled by the worst).

▲ 2 ▼ Reply •

TopCoat · 4 days ago

The Trump Administration and a New Era of Accountability

LOL.

Anyone else amused?

Well one thing is for certain. Miriam Adelson's project will get serviced.

▲ 2 ▼ 1 Reply •

TopCoat · 4 days ago

LOL.

▲ 1 ▼ 1 Reply •

Sir Placid · 4 days ago

There's a new threat in Uganda. Dinga Dinga aka Dancing Virus

But the good news is 90% of the Population has been Vaccinated against

Diphtheria, Tetanus, Pertussis, Pneumococcal Conjugate, Polio, BCG, Rotavirus, Measles and of course Covid. But they haven't been vaccinated against Dinga Dinga

▲ 2 ▼ Reply •

gorb · 4 days ago

how many of you muppets took the Trump vaccine and boosters? crickets. dumb Fs. lolz.

▲ 1 ▼ Reply •

Brooky · 4 days ago

I never heard of a Trump vaccine. Is that for TDS sufferers?

▲ 1 ▼ Reply •

gorb · 4 days ago

libtards think the Trump vaccine is safe and effective. dumb Fs. lolz.

▲ 1 ▼ 1 Reply •

[redacted] · 4 days ago

what is lolz? Ebonics?

▲ 1 ▼ Reply •

SunTrolleen · 4 days ago

Trump calls himself 'father of the vaccine' and claims he deserves credit for coronavirus shots

https://www.independent.co.uk/news/world/americas/us-politics/trump-father-vaccine-covid-flu-interview-3183505.html

▲ 1 ▼ 1 Reply •

gorb · 4 days ago

libtards love Trump's vaccine. the stupidity is next level. dumb Fs. lolz.

▲ 2 ▼ 1 Reply •

TopCoat · 4 days ago

Trumpians ARE libtards!

▲ 2 ▼ Reply •

TopCoat · 4 days ago

Why so many words to explain the obvious:

McDonnie is the FATHER of the VAXX.

▲ 2 ▼ Reply •

[redacted] · 2 days ago · 2 days ago edited

go back up into Biden's rectum. Trump was tied to and made a bad choice believing it. Surprise... he is a business man, not a doctor. The people that tied to him are culpable.

▲ 1 ▼ Reply •

Inquire · 4 days ago

How do you know that Yapo is a Biden supporter?

▲ 1 ▼ Reply •

SunTrolleen · 4 days ago

Nobody at Zero Hedge us a Biden supporter.

It's just that Trump Suckers are too dumb and dishonest to come up with anything else.

▲ 1 ▼ Reply •

[redacted] · 4 days ago

Biden spews crap. Yapo spews crap.

▲ 1 ▼ Reply •

Kind Ice · 4 days ago

Half Cabbage Traitor joe is going to pardon him among many others, before the Jan20th.

▲ 1 ▼ Reply •

Sunspotter · 4 days ago

We needed gain of function to stress test ObamaCare. DC was pleased with how well it worked. 🤡🤡🤡🤡🤡🤡🤡🤡

▲ 2 ▼ Reply •

[redacted] · 4 days ago

Even if the shadow government that runs Joey sees fit to pardon him, I suspect an exhaustive analysis of various state laws prohibiting medical malpractice, lying about and participating in the funding of diseases causing massive illness, and misleading and manipulating the profession and the public could be applied to charge him with what amounts to crimes against humanity. The Joey's pardon powers do not reach state laws.

▲ 2 ▼ Reply •

Fer Sale · 4 days ago

Correct. & Civil liabilities as well.

▲ 1 ▼ Reply •

Sir Placid · 4 days ago · 4 days ago edited

If you have any of those Covid-19 Home Test Kits left over, you'll be able to use them for Covid-25

▲ 1 ▼ Reply •

North Dakota Rugby · 4 days ago

And they don't test anything.

See the take great Kary Mullis, God rest his soul.

▲ 1 ▼ Reply •

Sir Placid · 4 days ago

The great thing about a virus that doesn't exist is, you can make the symptoms what ever you like.

The best thing about a Virus Test that's not a Test, and can't detect a Virus is, you can make it positive for anything so a Guy in Lab Coat can tell you you're sick.

The Best thing about a Covid19 Vaxxine is, you can blame all the side effects on a Virus that doesn't exist.

What makes this funny is, it's true.

▲ 1 ▼ Reply •

Kersus · 4 days ago

What about Bill Gates?

▲ 2 ▼ Reply •

Little Bobo · 2 days ago · 2 days ago edited

Thank you Big Pharma's biggest bitch! The [@shareholders]] and the fully boosted useful idiots love you very much!

▲ 1 ▼ Reply •

pab2475 · 4 days ago

I wonder if anyone is counting the costs of the second act of this bullshit. No wonder people are sick of politicians, of any stripe. No wonder they're sick of licensed professionals who think that they are never wrong. Lots of wondering going on but the scum that controls the levers like it that way.

▲ 2 ▼ Reply •

Son Tsengchi's Swagger · 2 days ago · 2 days ago edited

Fauci wasn't just a bureaucrat. Pushing papers and covering his own arse.

Utterly shameful that "the press" helped him.

▲ 1 ▼ Reply •

AntiGatEnder · 4 days ago

Nope that little Jesuit midget has been planning this kind of crap for years, just look at his role in the AIDS scandals of the 80s

▲ 1 ▼ Reply •

MonkeyGreg · 4 days ago

Just a bureaucrat? He's guilty of being complicit in mass murder.

▲ 1 ▼ Reply •

freepopular · 4 days ago

He is a very well paid government bureaucrat.

▲ 1 ▼ Reply •

Jetlins · 3 days ago

What about Bill Gates ?

▲ 1 ▼ Reply •

Michel Rehschild · 3 days ago

Fauci did real damage to my life.

▲ 1 ▼ Reply •

Cheyaly · 3 days ago

Reported on a month or more ago and ideas like this speculated on for quite a while. Well now it's even worse.

So glad we all really thought about the merits and precedents set with covid capers and mma prior to 50+% of the Western world getting it. And most allies.

Not a good un.

https://www.infowars.com/posts/following-japan-europe-set-to-approve-exotic-new-self-amplifying-rna-vaccine-technology-that-may-vaccinate-others-via-breathing

Now is this starting to sound like in the times of Noah? Who in their right minds would even think about doing this?

Apparently thinking time is up.

▲ 1 ▼ Reply •

steeeb237 · 3 days ago

Actually a guy called " Noah" is probably behind it all !

▲ 1 ▼ Reply •

Arbusnyt · 4 days ago

People who take more lives than they save are called killers in our society.

Doctors and CIA agents seem to have licenses for it.

The gene therapy vaccine model is not only worth trillions in potential profits, it can also be used to inject anyone from infants on up with any designer DNA/RNA sequence the globalists come up with.

Were the Biden Administration was in charge of the global pandemic response and the distribution of the jabs. They were just told what to do to us.

Unfortunately criminals like this do not walk into jail cells like Otto on The Andy Griffith Show.

▲ 1 ▼ Reply •

Rettz · 4 days ago

trump et al, were mega-duped into pushing the vaccine. Now the marxists have an excuse for their debauchery, "blame Trump". Same thing for the upcoming debt bomb in 2025, "blame Trump"

marxists are very calculating.

▲ 1 ▼ Reply

DeeDeeTwo 4 days ago

I remember watching those daily COVID Task Force press conferences with Trump watching in horror as Fauci takes over and thinking, "This dude is a better con man than I am."

▲ 1 ▼ 2 Reply

Everybody All American 4 days ago

This is the string to pull on that takes apart the whole deep state.

▲ 1 ▼ Reply

Rubicon727 4 days ago

Since the US has become a lawless nation FOR the wealthy and powerful, then it's time for a Luigi to take these people out with a single bullet in their heads.

▲ 1 ▼ Reply

Highway Serf 4 days ago

The whole HHS is criminal... https://www.hhs.gov/about/agencies/orgchart/index.html

▲ 1 ▼ Reply

Chargely 4 days ago

> *Amid ongoing speculation about how the biopharmaceutical sector will fare under Donald Trump's second presidency, the President-elect hosted several prominent industry leaders at his Mar-a-Lago residence to discuss topics such as finding cures for cancer, Axios reports.*
>
> *Joined by his incoming chief of staff Susie Wiles and HHS secretary nominee Robert F. Kennedy Jr, Trump dined with Pfizer CEO Albert Bourla, Eli Lilly CEO David Ricks and the head of the Pharmaceutical Research and Manufacturers of America (PhRMA), Stephen Ubl, according to the report.*

https://www.fiercepharma.com/pharma/pfizer-eli-lilly-and-phrma-ceos-joined-trump-mar-lago-dinner-industry-collaboration-cures

Hahahahahaha!

This is now maha country rubes!

▲ 1 ▼ 1 Reply

Chargely 4 days ago

"Hi! This is maga country! I don't know as the most powerful and connected man in the world how to vet Fauci or mrna before I ok warp speed for the entire Western world and all allies."

Der!

-your hero, Trump and minions.

Make no mistake, that is precisely what anyone in his admin unable to even consider these very strange facts apparently is.

▲ 1 ▼ 1 Reply

paid_attention 4 days ago

Preemptive justice is all we have.

My family and friends have horrifying accounts of vaxx injuries. including death.

Jail time is not enough.

▲ 1 ▼ Reply

Chargely 4 days ago (Edited)

Might wanna start with the dod loozers.

▲ 1 ▼ 1 Reply

ProudAmerican_MO 4 days ago

JUST IN: Christian School Shooter Identified as 15-Year-Old Natalie Lynn Rupnow—Manifesto Reveals Why Leftism Is Deadly!

This is what third-wave feminists really want.

They coddled mental illness instead of helping those in need.

Obama did this and it must be stopped..

https://redstatenation.com/just-in-christian-school-shooter-identified-as-15-year-old-natalie-lynn-rupnow-manifesto-reveals-why-leftism-is-deadly/

▲ 1 ▼ Reply

BanjoMama 4 days ago

Another SSRI addled youth.

KMFDM? LOL

▲ ▼ Reply

Ruth116 4 days ago

It ALL started with Trump! Now you worshipper's wake up, because Trump said it was his greatest accomplishment AND he has never retracted this statement! If he had come out and said, "I was wrong, and now I believe that the jabs were very dangerous to the American public (which he claims to care about), and I will now ban them.

▲ 1 ▼ 4 Reply

AntarcticKing 4 days ago

Smoke and mirrors. The key is to understand that viruses do not exist... and read John D. Rockefeller secret covenant about them, using medical industry to control/poison/unalive people.
"An illusion it will be, so large, so vast it will escape their perception. Those who will see it will be thought of as insane...We will work together always and will remain bound by blood and secrecy. Death will come to he who speaks. We will keep their lifespan short and their minds weak while pretending to do the opposite. We will use our knowledge of science and technology in subtle ways so they will never see what is happening. We will use soft metals, aging accelerators and sedatives in food and water, also in the air. They will be blanketed by poisons everywhere they turn. The soft metals will cause them to lose their minds. We will
promise to find a cure from our many fronts, yet we will feed them more poison. The poisons will be absorbed trough their skin and mouths, they will destroy their minds and reproductive systems. From all this, ther children will be born dead, and we will conceal this information. The poisons will be hidden in everything that surrounds them, in what they drink, eat, breathe and wear. We will teach them that the poisons are good, with fun images and musical tones... When they give birth we will inject poisons into the blood of their children and convince them its for their help..."

▲ 1 ▼ Reply

Ruth116 4 days ago

The words of Satan

▲ 1 ▼ Reply

RadErCad 4 days ago

For a read on how the current "cure" contains then "next disease:" Orix and Crake, 2003 by Margaret Attwood

Have a Link: https://infogalactic.com/info/Oryx_and_Crake

▲ ▼ Reply

Phoenix Pilgrim PREMIUM 3 days ago

Link to the quote source, please.

▲ 1 ▼ Reply

Hey Assholes 4 days ago

I pray this monster and his cronies find justice in this life.

What they did to us is beyond criminal.

Evil monster.

▲ 1 ▼ 1 Reply

dangerb407 3 days ago

Yeah but you willing marched along to the Pied Piper. A lot of us didn't and were scorned

▲ ▼ Reply

Tseg 4 days ago

Systematic failure = suppression

Suppress voices, suppress testing, suppress alternative views. The entire concept of "cancel culture" is a recipe for systematic failure.

"Checks & Balances" is one of the greatest concepts humans have ever created to ensure their longevity.

▲ 1 ▼ Reply

View More Comments

DISCRIMINATION NOTICE PRIVACY POLICY DISCLOSURE DISCLAIMER PRIVACY AND COOKIE SETTINGS ADVERTISE WITH ZEROHEDGE

COPYRIGHT ©2009-2024 ZEROHEDGE.COM/ABC MEDIA, LTD