Free speech is fleeting, this content will disappear in: 6 DAYS 57 HOURS 53 MINUTES Learn More

Access Dr. Mercola's Censored Library CLICK HERE

NEWSPEAK

# How the World Economic Forum Uses Newspeak to Wage War

Analysis by Tessa Lena

Share Print Mail April 29, 2022

**STORY AT-A-GLANCE**

- The use of "newspeak" is a military grade methodology of "hacking" our instincts and tricking us into acting against our best interests
- In the natural world, the method of "disguising as a friend" exists strictly as a hunting technique — but today, it is applied by the power holders to the entire population
- For centuries, invaders and reformers have been using upside-down language to confuse the enemy and recruit local supporters
- Since 2020, we have seen many definitions changed, from medical terms to things like "compassion" and "freedom"
- World Economic Forum's Global Shapers Community is a recruitment effort designed to eventually misplace those who want to live in the "old normal"

This story is about a particular genre of lying, namely the genre of covertly changing definitions in order to convince us to accept horrible things and be "happy" about it. The creation of upside-down language, in military terms, is "hacking" of our instincts designed to trick us into acting against our best interests.

This practice was abundantly illustrated by the COVID "biosecurity propaganda — as well as by the tradition of government supporters through the World Economic Forum's "Global Shapers."

Upside-down language is treacherous because in the natural world, the method of "disguising as a friend in order to catch prey" is strictly a hunting technique — but today, the power holders apply it across the board, to the entire population. Which then, if we think about it honestly, makes it clear what kind of relationship we've been having with the Machine.

It is not a relationship of benevolence but a relationship between *hunter and prey!* And perhaps, from the standpoint of existential clarity, the Great Reset showed up in such an ugly way to help us realize that we've been in an abusive relationship with the Machine for a while?

## Upside-Down Language: Funny Examples to Highlight the Absurdity of It

I think we all know this beast very well but to make the absurdity stand out even more, here are two funny metaphors.

Straightforward lying: pointing at a brick and saying, "It's a bird." Or pointing at a defective brick and saying that it's an excellent, high quality brick that surely works great in construction! (See traditional advertising.)

Upside-down language: secretly changing the definition of "bird" to include bricks, then announcing that there is a new revolutionary technology of building homes from birds — and when somebody says, "But those are clearly bricks," raising one's voice and shouting, "Bricks are BIRDS. Look it up." The king is not naked, and newspeak is the shibboleth. Don't you know?

## The Feeling of Disappointment Follows Inevitably

Another exaggerated metaphor: Imagine that someone tells you, "I promise to marry you next year!" And then they go ahead and change the definition of "marriage" to "building a birthday box." And because they do send you a birthday box, then they say that they have surely kept their promise!

But you somehow, strangely, feel cheated — and so, to curb your complaints, that someone then tells you that there is great honor and dignity in the new (and only) definition of marriage because it allows you to say "free" and not "deprived" on the other person, while being honestly "married." And those other people telling you that you are not really married are clearly idiots who don't love you.

And perhaps, because your mind wants you to feel dignified, it tricks you into going in denial and pretending you are really married. And this is how you find yourself in the world of upside-down language, as a gaslit victim in denial!

And something still doesn't feel quite right — but you no longer remember what it is and why you feel this way! You forgot the original meaning because remembering it makes you feel like a loser. (For some reason, our evolving relationship with a certain medical product comes to mind).

This certainly is an outrageous and funny example but this is exactly how abusive relationships work. The victim's mind has to constantly accept "updated" definitions of love, and truth in order to save one's face. And this is how abusers can get away with a lot — up until the point in time when the pain of the victim becomes so unbearable that he/she snaps.

## Examples of "Updated" Definitions From the COVID Era

Since 2020, many important definitions related to health and medical measures have been changed, such as cases (here, here, here, here, and here), fatality from a particular disease, natural herd immunity, unvaxed/unvaccinated, and available ICU beds. Newspeak cases (which is itself a change from "vaccine failure") — and many more.

But so importantly, our aspiring "masters" have been constantly redefining "qualifying" definitions that refer to our fundamental instincts and conditions, such as health; "compassion;" "freedom;" and so on. I find it particularly treacherous because it allows any non-benevolent actor to turn our innate qualities into weapons *against ourselves!*

For example, early on, has been a fascinating series of United Nations "pandemic" images that tell a story of mind propaganda. Here's how, according to that series, you love your grandma:

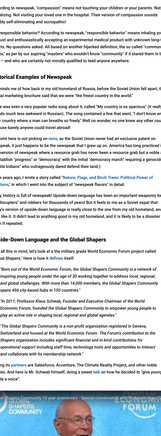


*(Photo by United Nations COVID-19 Response on Twitter)*

And there is on the importance of stopping "misinformation":

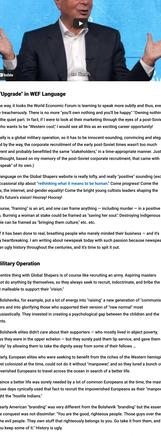


*(Photo by United Nations COVID-19 Response on Twitter)*

According to newspeak, "compassion" means not touching your children or your parents. Not socializing. Not visiting your loved one in the hospital. Their version of compassion sounds horribly self-eliminating and sociopathic!

And responsible behavior? According to newspeak, "responsible behavior" means inhaling your exhaust and enthusiastically accepting an experimental medical product with unknown long-term effects. No questions asked. All based on another hijacked definition, the so called "community values," as per the aspiring "masters" who wouldn't know "community" if it stared them in the face — and who are certainly not morally qualified to lead anyone anywhere.

## Historical Examples of Newspeak

It reminds me of how back in my old homeland of Russia, before the Soviet Union fell apart, the official marketing brochure said that we were "the freest country in the world."

There was even a very popular radio song (which, of course, I can't listen to no spasiboo! (It really sounds much more advanced in Russian). The song contained a line that went, "I know every other country where a man can breathe so freely." Well no wonder, no one knew any other country because barely anyone could travel abroad!

My point here is not picking on Lena, as the Soviet Union never had an exclusive patent on newspeak. It just happens to be the newspeak that I grew up on. America has long practiced its own version of newspeak where a resource grab has never been a resource grab but a noble act to establish "progress" or "democracy" with the initial "democracy march" requiring a genocide of "hostile Indians" who outrageously dared defend their land.)

A few years ago, I wrote a story called "Nations, Flags, and Birth Trees: Political Power of Emotions," in which I went into the subject of "newspeak Russia" in detail.

Sadly, history is full of newspeak! Upside-down language has been an important weapon form for "disrupters" and rulers for thousands of years! But it feels to me as a Soviet expat that today's version of upside-down language is really close to the one from my old homeland, and I don't like it. It didn't lead to anything good in my old homeland, and it is likely to be a disaster again if repeated.

## Upside-Down Language and the Global Shapers

With all this in mind, let's look at a the military grade World Economic Forum's program called "Global Shapers." Here is how it defines itself:

> *"Born out of the World Economic Forum, the Global Shapers Community is a network of inspiring young people under the age of 30 working together to address local, regional, and global challenges. With more than 14,500 members, the Global Shapers Community spans 430 city-based hubs in 150 countries."*
>
> *In 2011, Professor Klaus Schwab, Founder and Executive Chairman of the World Economic Forum, launched the Global Shapers Community to empower young people to play an active role in shaping local, regional and global agendas."*
>
> *"The Global Shapers Community is a non-profit organization registered in Geneva, Switzerland and housed at the World Economic Forum. The Forum's contribution to the Shapers organization includes significant financial and in-kind contributions for operational support including staff time, technology tools and spaces to interact and collaborate with its membership network."*

Among its partners are Salesforce, Accenture, The Climate Reality Project, and other noble entities. And here is Mr. Schwab himself, doing a sweet talk on how he decided to "give young people a voice":

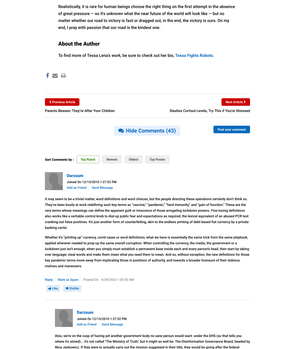


## An "Upside" In WEF Language

By the way, it looks the World Economic Forum is learning to speak more subtly and thus, even more treacherously. There is no more "you'll own nothing and you'll be happy" "Dereing nothing" is now the quest part. In fact, if I were to look at their marketing through the eyes of a post-Soviet kid who wants to be "Western cool," I would see all this as an exciting cameo opportunity!

(It really is a global military operation, so it has to be innocent-sounding, convincing and elegant — and by the way, the corporate recruitment of the early post-Soviet times wasn't too much different and probably benefited the same "indebtedness" in a time-appropriate manner. Just a side thought, based on my memory of the post-Soviet corporate recruitment, that came with "newspeak" of the time.)

The language on the Global Shapers website is really lofty, and really "positive" sounding (except an occasional slip about "rethinking what it means to be human." Come progress! Come the roads, the internet, and gender equality! Come the bright young cultists leaders shaping the world's future! *Vooray! Hooray!*

"The Global Shapers Community is a non-profit organization registered in Geneva, Switzerland and housed at the World Economic Forum. The Forum's contribution to the Shapers organization includes significant financial and in-kind contributions for operational support including staff time, technology tools and spaces to interact and collaborate with its membership network."

Among its partners are Salesforce, Accenture, The Climate Reality Project, and other noble entities. And here is Mr. Schwab himself, doing a sweet talk on how he decided to "give young people a voice":

## A Military Operation

This entire thing with Global Shapers is of course like recruiting an army. Aspiring masters cannot do anything by themselves, so they always seek to recruit, indoctrinate, and bribe the most malleable to support their "vision."

The Bolsheviks, for example, put a lot of energy into "raising" a new generation of "communist" leaders and into glorifying those who supported their version of "new normal" most enthusiastically. They invested in creating a psychological gap between the children and the parents.

The Bolshevik elites didn't care about their supporters — who mostly lived in abject poverty, unless they were in the upper echelon — but they surely paid them lip service, and gave them "dignity" by allowing them to take the dignity away from some of the Masses.

Similarly, European elites who were seeking to benefit from the riches of the Western hemisphere, not yet colonized at the time, could not do it without "manpower," and so they lured a bunch of impoverished Europeans to travel across the ocean in search of a better life.

And since these elites were seeking to benefit by a lot of common Europeans at the time, the masters of those days cynically used that fact to recruit the impoverished Europeans as their "manpower" to fight the "hostile Indians."

The early American "branding" was very different from the Bolshevik "branding," but the essence of the conquest was not dissimilar. "You are the good, righteous people. Those guys over there are the evil people. They own stuff that rightfully belongs to you. Go take it from them, and we'll let you keep some of it." History is ugly.

And since today's events seem to run on the same emotional fuel of conquest, it seems like that army of young Global Shapers is being recruited mostly as "manpower" to drive away the people with "old normal" habits. As I said, it's a military operation.

Newspeak, or the "upside down" language, is the weapon of indoctrination. The abilities may remember the original meanings of words, they may feel resentful. But the kids simply imbibe the meanings they are given. Which is why the World Economic Forum is investing in grooming youth. *Disgusting!*

## What Now?

We seem to be in a historically important moment. I believe that the predators' existential function is to make sure that we are fully alive and awake. Predators use weaponized language to make us act against our own interests. They create an atmosphere in which self-betrayal sounds tempting — but it's a trick!

Realistically, it is rare for human beings choose the right thing on the first attempt in the absence of great pressure — so it's unknown what the near future of the world will look like — but no matter whether our road to victory is fast or dragged out, in the end, the victory is ours. On my end, I pray with passion that so it will be the kindest one.

## About the Author

To find more of Tessa Lena's work, be sure to check out her bio, Tessa Fights Robots.

Previous Article: Parents Beware: They're After Your Children

Next Article: Starlink Cortical Levels, Try This If You're Stressed

Hide Comments (43) Post your comment

Sort Comments by: Top Rated | Newest | Oldest | Top Poster

**Darcoum**
Joined On 12/10/2010 1:27:02 PM
Add as Friend | Send Message

It may seem to be a minor point, and definitions and word choices, but the people directing these operations certainly don't think so. They've been busy at work redefining such key terms as "vaccine," "pandemic," "herd immunity" and "part of function." These are the very terms whose meanings can define the opposed guilt or innocence of a human occupying lockdown powers. Fine-tuning definitions also works like a veritable control knob to dial up public fear and expectations as required, the revised equivalent of an obscured PR cost accounting system. Its just another form of counterfeiting, akin to the endless printing of debt based fiat currency by a private banking cartel.

Whether it's "printing up" currency, covid cases or revised definitions, what we have is essentially the same trick from the same playbook, applied whenever necessary to get the same overall corruption. When controlling the currency, for example, the government or a lockdown part ism enough, when you simply must establish a permanent base inside each and every person's head, then start by taking over language, since words and meanings are what most people need them to mean. And so, without exception, the new definitions for those key pandemic terms move away from implicating those in positions of authority, and towards a broader treasure of their dubious motives and maneuvers.

Reply | Mark as Spam | Posted On : 4/29/2022 1:39:25 AM

Like | Dislike

**Darcoum**
Joined On 12/10/2010 1:27:02 PM
Add as Friend | Send Message

Great article by Tessa Lena. Yes, David, DHS means more control, more loss of freedoms. More fascism. Link to the center of digital hate and all the measures that the globalist elite is creating to align people on the path of the Great Reset. Extremist ideology is being used to justify the creation of the Ministry of Truth. Yes, David, the Ministry of Truth is being created. Yes, it's not a government effort to discourage legal speech, I don't know what is. The question is, is it as broad as disagreeable that I can show it will lead a chilling and unconstitutional effect on free speech, even if I don't know I'm being targeted? It feels like a form of pre-moderation, because we're being so broad.

On the latest episode of The Hill's "Rising," political commentator Kim Iversen broke down about new language in the US Department of Homeland Security's bulletin on domestic terrorism that could have potential ramifications for anyone who questions government institutions. We could all be in the "but voice of terrorism," terrorism said, whether by spreading misinformation, disinformation or malicious information (MDM), knowingly or unknowingly through deficiencies of those terms continue to change. The bulletin referenced the "widespread online proliferation of false or misleading narratives" regarding COVID-19 vaccines, elections and other "hot-button issues" that could "weaken confidence in government or disorder," its warning, are kind of discussed between people in conversation, is potentially domestic terrorism.
www.globalresearch.ca/disagree-government-policy-homeland-security-says (05/14/2022).
www.globalresearch.ca/u-s-homeland-security-report-false-and-misleading... (05/05/2022)

Mark as Spam | Posted On : 4/29/2022 3:26:36 AM

Like | Dislike

**Guillermo**
Joined On 4/17/2013 6:41:00 AM
Add as Friend | Send Message

Humanity is under the yoke of a dangerous tyranny. The exercise of civil liberty is being criminalized. In Canada, the Ottawa city government, with the support of the RCMP and the US Department of Homeland Security, criminalization is primed by truck drivers as "a threat to democracy" and is identifying the organizers and participants to arrest and charge them. The truth and all discount have the official Canadian narrative has been labeled as "false and misleading theories, misinformation and conspiracy". In the United States, free speech is now classified as a threat to democracy. A recent DHS announcement associates all dissent from official narratives with "domestic terrorism" and government dissenters that pose a credible threat to the nation." The United elite is very concerned that they are losing public support.

The US DHS is creating with its new "disinformation governance" a legal framework to prosecute or hold indefinite detention any and all people who conflict official line with the truth. Misinformation that causes direct and immediate public confidence in the government. Misinformation that causes "hate and violence" and "undermines the public's confidence in the government" is not protected free speech. The establishment is going to use force to prevent that. The idea that PATRIOT Act was passed overwhelmingly American turn toward tyranny. www.globalresearch.ca/tyranny-ahead/5279994?utm_campaign=magnet&... (04/02/2022)

Access Dr. Mercola's Censored Library CLICK HERE

Mark as Spam · Posted On: 4/29/2022 6:26:59 AM

**rmelrose**
Joined On 11/10/2011 8:09:01 AM
Add as Friend · Send Message

Hi Dancson, do I have this right? Amelia the punk rock models outlets of projecting free speech with negative implications for the Democrats ahead of the midterm elections, using the Drill US of operation? - this is NOT the executive branch of govt, not its mandate for enslavement, we have been experiencing major disruptions to food processing and warehouses across the country because of the mandate enslavement, Biden's Drill US of operation, - the Drill US of operation is a mandate for enslavement, it happens - current Hospital Crisis demonstrating that each much has been going more, but what do I know? accept a market correction if I am a drug exposure is banning and food shortages may occur as well (all before the mid-terms) so good luck with this Drill US of operation www.entrepreneur.com/2022/04/multiple-large-food-processing-shortfall.

Mark as Spam · Posted On: 4/29/2022 8:49:34 AM

**rmelrose**
Joined On 11/10/2011 8:09:01 AM
Add as Friend · Send Message

Also, this potentially puts every parent, soccer mom and dads on notice that if they argue with their local school board policies, they could be labelled as an enemy of the state? Where is down the line?

Mark as Spam · Posted On: 4/29/2022 9:07:51 AM

**Randyfast**
Joined On 5/6/2010 6:42:42 PM
Add as Friend · Send Message

"There's nothing new under the sun". As was pointed out in the first article - history repeats!

Mark as Spam · Posted On: 4/29/2022 9:34:52 AM

**Cherly ali**
Joined On 12/12/2007 12:12:03 AM
Add as Friend · Send Message

Too, true, Dancson.

Mark as Spam · Posted On: 4/29/2022 10:46:44 AM

**Oneder Woman**
Joined On 8/27/2011 1:30:12 AM
Add as Friend · Send Message

Have you ever see this happen in Industry? A company has a great reputation for a high quality product. They get bought out. New owners still change the same price, but they start reducing quality of the product to increase profit margins. Takes a while for the consumers to catch on. Because that great reputation the original owners developed just sticks in people's minds. That's what's happening. No one's going to "crash" (not really) certain words, meanings, and organizations. But now they are being taken over, and changed. Takes a while for people to realize it's the same wrapper – but not the same thing. It's been sold out. Now owners.

Mark as Spam · Posted On: 4/29/2022 4:03:07 PM

**juststeve**
Joined On 1/5/2012 11:12:04 AM
Add as Friend · Send Message

Friendly Fire anyone? Read their own again this article and see how this goes on up & down the line. The last thing done like this stressed some of them to resign and go to Rabbit Right Wing Radicals, Tangents. The Political Lap Dogs Kissing the Clinton owned Dem party & GOP machines both owned and led by the MEF are desperate to maintain an illusion only those with Jab's concerns are a vim minority to be shunned, ignored. Yet, at this point the General Public in general are seeing the truth does not add up the way they were sold.

Just Kidd if people stop outside the official holding cells of political discourse too realize when we get past the Paradox Rebellion? Stress to realize beyond our differences we hold common ground and concerns. Common ground & concerns we can actually solve when we say "together." Together. When we do this the propaganda loses its hook, no clear things up. & many if not most of the emotional hot buttons used to Divide, separate, so disappear. https://youtu.be/pxCJqQ0EPgY

Reply · Mark as Spam · Posted On: 4/29/2022 5:10:34 AM

**Guillermus**
Joined On 4/17/2010 8:47:46 AM
Add as Friend · Send Message

Hence is always a good medicine. The basic is to against the science to believe that vaccines are "safe and effective" because there is NO science to prove it. Science shows the opposite, that vaccines are much more of a risk than any kind of benefit. If you still want to believe that medicine can only work if it's made in a lab, take a close look at the science behind these creations and the science that examines their true "safety" and "effectiveness", and you'll see that the science shows that vaccines and prescription pharmaceuticals are dangerous and cause much more harm to health than they offer benefits, if any of the latter.

A scientist, writer and WHO insider, Dr. Sticklebrager used to believe in the work of the United Nations and until she started seeing some serious red flags in the agency. Like the US Centers for Disease Control and Prevention (CDC), the WHO functions more like a private corporation than a public health agency, working to further the interests of Big Pharma and other pro-independence interests - which the EU and Bill and Melinda Gates. Rees www.youtube.com/watch?v=ZQ7-ZQ-XFvc&t=1s&ab_channel=gert-jakobs-greybeard.

Mark as Spam · Posted On: 4/29/2022 5:20:01 AM

**Guillermus**
Joined On 4/17/2010 8:47:46 AM
Add as Friend · Send Message

Recital the story about the Homosexual World Community warned everyone that West Nile Virus could kill us all. It was just a scare campaign to get everyone to spray tonns pesticides on themselves and their local crops and product. GMO's in 2003. "We are all going to die" Not even scared. According to the World Health Organization (WHO), less than 6.500 people worldwide fell ill with GMO during the 2003 crisis. And now we have suffered from the fake Covid. That's the scare tactic that worked best on people. Scare people to death and they will do everything. The Covid Pandemic was created by the Homosexual World community and humans. It's called biological warfare, and the CDC has waged a special war against humans, and that's why it's a crime for science, then you should be against vaccines. This website on vaccine adverse reactions is of interest.

Mark as Spam · Posted On: 4/29/2022 5:25:21 AM

**bradsbrooks12**
Joined On 9/18/2008 1:31:31 PM
Add as Friend · Send Message

Tucker last night was dead on in his calling out the newly developing puppet admin ministry of truth division of government. He said to essence this will happen. PERIOD. Rarely does a prominent person within main stream news simply say "FILE OFF, but Tucker did! Until the masses of people just say NO all of this continues. Have to hold these criminals to account and NOT allow them to simply shift gears and on we when they wish.

Reply · Mark as Spam · Posted On: 4/29/2022 8:35:26 AM

**rmelrose**
Joined On 11/10/2011 8:09:01 AM
Add as Friend · Send Message

Hi, Do you mean this show? TUCKER LAST NIGHT | 04.28.22 - www.bitchute.com/.../YG3c1JPwGq79

Mark as Spam · Posted On: 4/29/2022 9:13:31 AM

**bradsbrooks12**
Joined On 9/18/2008 1:31:31 PM
Add as Friend · Send Message

yes rmelrose. One of his most watched segments ever.

Mark as Spam · Posted On: 4/29/2022 9:32:12 AM

**Randyfast**
Joined On 5/6/2010 6:42:42 PM
Add as Friend · Send Message

Thanks for the link, Rmel. I'm sure it's a total coincidence that the powers that be want to get rid of the RCMP in favour of a "Local Police Force". This should be easy to control!

Mark as Spam · Posted On: 4/29/2022 9:57:23 AM

**rmelrose**
Joined On 11/10/2011 8:09:01 AM
Add as Friend · Send Message

Rigging the election is nothing new, ongoing attempts for several decades, even before Watergate...Doubt it was ever this obvious, out in the open.

Mark as Spam · Posted On: 4/29/2022 10:40:10 AM

**rmelrose**
Joined On 11/10/2011 8:09:01 AM
Add as Friend · Send Message

Realizes, I believe it was in year four because the globalists want us to have a civil war. *To all you leftists/Democrats who didn't vote for Biden, we hope you enjoy the consequences of your actions. Hope you like the new world we are creating for your children.* It could be those people that the because of the vicious hateful trolls on the left many of us want nothing to do with the Democrat voters again. As a whole. I never liked Trump and am sick of hearing about him. But the hateful comments still coming from many show microaddicts is impossible. Toxic people who crazy want along with the New Abnormal of not hugging people and letting parents die alone in nursing homes.

It had an emotional impact on you. Why not? Cold blooded sociopaths in my guess. Actional schools has hate human force and don't need human contact, because they don't get lonely or feel emotional pain like regular people do. Why are these creatures so scared of dying? Not the way they have to lose. Or is their fear just faked because they know NWO lors of their fellow Americans to go hungry and become homeless? To be lonely and suffer from loneliness? To commit suicide and have serious breakdowns? For two years fellow trolls have been telling people hearing loses family businesses or going bankrupt.

Struggling to feed their kids. Somehow this suffering made them giddy with joy because it was hurting Trump. Drive? The main is with a billionaire, Many Leftists also enjoyed traumatizing children by forcing them to wear masks all day so they come home sick every night. And they laughed at their children being hatted to school. I can them laugh about it all the time on Facebook. Many Leftists also enjoyed the idea of people being fired for not getting the jab. Many Leftists also enjoyed the idea of Christian spiritual ceremonies that stick with me. I don't blame Biden. I blame individuals- private citizens- who actual like sadistic monsters.

Mark as Spam · Posted On: 4/29/2022 1:08:02 PM

**rmelrose**
Joined On 11/10/2011 8:09:01 AM
Add as Friend · Send Message

and like, not only are today's are need to see how horrible, self centered and childish most of our leaders are, so we can 1) vote these people out or 2) create our own system without these leaders. Reading any more into this may be a mistake, as this is more of a spiritual war, with many people being personally attacked, concerned, abused, then blamed for. All growth can occur without many different voices. Therefore, errors and major mistakes come to those who cannot listen to various opinions, or inadequate and poor decisions will haunt them for years to come. Intolerance is a fledgling sign of lesser minds.

Mark as Spam · Posted On: 4/29/2022 4:17:34 PM

**forbiddenheading**
Joined On 2/21/2011 9:51:43 AM
Add as Friend · Send Message

www.lawcrawler.com/2022/04/boom-nosquito-in-the-beginning-was-the-w... Language Fraudsters, blame-gamers and false Faggots, SH**ER**, ...George Carlin called bullshit on semantics long ago. Some of his bits have been censored! www.bing.com/videos/search?q=georgecarlin+language+of+politics&ds...

Reply · Mark as Spam · Posted On: 4/29/2022 5:34:45 AM

**rmelrose**
Joined On 11/10/2011 8:09:01 AM
Add as Friend · Send Message

Yeah, but did you miss this link, courtesy of Lee Rockwell? - Posted Apr 28, 2022 by Martin Armstrong - - - - - Spread the love Share Tweet Share Share Share

years. These suggestions depend on numbers of people. Anything above 6% is effective in both advertising and photographs digitally designed. Thus huge sums of money spent there on back pages of magazines. The entire fear mechanism currently used is a good example.

Reply | Mark as Spam | Posted On 4/29/2022 9:51:48 AM

Like Dislike

**Randyfast**
Joined On 5/6/2010 8:42:42 PM
Add as Friend | Send Message

I'll make a long story short....Many years ago when two journalists with integrity tried to expose Monsatan for their crimes, in the end, the editor told them: "The 'news' is what we say it is". That should be self-explanatory.

Mark as Spam | Posted On 4/29/2022 10:06:47 AM

Like Dislike

**Randyfast**
Joined On 5/6/2010 8:42:42 PM
Add as Friend | Send Message

In other words; SatanKlaus has his minions planted in every government around the world, to do his bidding! Do you still believe that your "vote" makes a difference? I've lost track of the number of times that I've said; "This society is totally controlled by the oligarchs"!

Reply | Mark as Spam | Posted On 4/29/2022 9:31:39 AM

Like Dislike

**rensmith23zohomail.com**
Joined On 3/6/2021 6:03:22 PM
Add as Friend | Send Message

Glenn Beck is right wing. But he has gone on record saying voting will not stop the Reset. My problem with his book is it minimizes the effects of the Reset. Look at the sadistic stuff they've already inflicted on us just for kicks and giggles. They will own us all as slaves. Move over Simon Legree! If we're "lucky" enough to survive. "Those we lost along the way."

Mark as Spam | Posted On 4/29/2022 1:08:34 PM

Like Dislike

**Randyfast**
Joined On 5/6/2010 8:42:42 PM
Add as Friend | Send Message

Rensmith; I believe that within the next few years, those who don't survive, will be the "lucky" ones. The Dystopian Nightmare is right around the corner.

Mark as Spam | Posted On 4/29/2022 1:36:14 PM

Like Dislike

**MaryRN**
Joined On 11/23/2009 11:22:14 AM
Add as Friend | Send Message

Words are one of the most important tools we have in this propaganda war, when the opponents change the defintion of a word it can either make it more lethal or softer, depending on what they want to accomplish with the mind control techniques they use. MMC88121

Reply | Mark as Spam | Posted On 4/29/2022 8:53:30 AM

Like Dislike

**tallulah3**
Joined On 4/21/2021 9:26:59 AM
Add as Friend | Send Message

Everyone should watch the old Ingrid Bergman movie Gaslight. Her new husband starts doing things and saying things to her that makes her question her sanity. He is a horrible man and completely gaslights her. That's what these monsters are doing to people. People that listen to them are losing their sanity.

Reply | Mark as Spam | Posted On 4/29/2022 8:50:51 AM

Like Dislike

**rensmith23zohomail.com**
Joined On 3/6/2021 6:03:22 PM
Add as Friend | Send Message

Which makes me wonder why they do. In theory we could restore a lot of sanity and balance to society just by throwing out the idiot box and no longer consuming MSM online.

Mark as Spam | Posted On 4/29/2022 1:12:07 PM

Like Dislike

**wareagle82**
Joined On 1/25/2022 10:01:46 AM
Add as Friend | Send Message

"The vaccine will bring an end to covid." "The vaccine will reduce your chances of infection/transmission." "The vaccine means your case will be less severe." Try pushing the polio or smallpox vaccines on the premise of one's case of either disease being less severe. To this day, there are people who parrot the last of the three statements and they double down by questioning if you know what "vaccine" means. Well, yeah, I do. It's in the dictionary, the dictionary that the CDC did not get into in order to modify definitions.

Reply | Mark as Spam | Posted On 4/29/2022 8:06:45 AM

Like Dislike

**weehen**
Joined On 8/25/2010 2:09:20 AM
Add as Friend | Send Message

Very important article! I first observed newspeak in action when I was 18, and George Bush Sr. Invaded Iraq to "liberate" it and go after those (hallucinatory) WMDs. "Operation Freedom" was the title that stuck in my head, because I could immediately see this was a very new definition for "freedom" and anything but that! Today we have "Operation Enduring Freedom" in which the USA can "liberate" the world from "terrorism". This is perfect for an un-winnable, never-ending reason to war against whomsoever you define as a "terrorist".. Pretty much anyone not repeating the acceptable narrative! It is audacious and clever and vile all at once. Some people seem completely unaware of it, which always amazes me.

Reply | Mark as Spam | Posted On 4/29/2022 7:10:44 AM

Like Dislike

**Charly ali**
Joined On 12/13/2007 12:12:33 AM
Add as Friend | Send Message

Hi weehen. Just want to point out that it was George W. Bush that sent the troops to invade Iraq. His father, sent planes on the operation called Desert Storm there first, but no ground war, although there could've been secret ops that the public wouldn't know about.

Mark as Spam | Posted On 4/29/2022 11:30:42 AM

Like Dislike

**ChrisColes**
Joined On 5/3/2009 2:40:01 AM
Add as Friend | Send Message

Anyone here in the UK and last night watched Question Time on the BBC will have seen a young man, steadfastly, tell the truth about what has been going on. I was much heartened at the sight, and sound of him. More than anything I have seen recently, he lifted my spirits; that there are youngsters out there willing to speak truth to power. Wonderful!

Reply | Mark as Spam | Posted On 4/29/2022 3:57:59 AM

Like Dislike

Post your comment

Previous Article | Next Article

*Join the World's #1 Natural Health Newsletter for FREE!*
**Latest Trustworthy News from Dr. Mercola — delivered straight to your inbox!**

Enter your email address

Subscribe Now!

**Mercola proudly supports these charities and organizations.** View All



**Disclaimer:** The entire contents of this website are based upon the opinions of Dr. Mercola, unless otherwise noted. Individual articles are based upon the opinions of the respective author, who retains copyright as marked. The information on this website is not intended to replace a one-on-one relationship with a qualified health care professional and is not intended as medical advice. It is intended as a sharing of knowledge and information from the research and experience of Dr. Mercola and his community. Dr. Mercola encourages you to make your own health care decisions based upon your research and in partnership with a qualified health care professional. If you are pregnant, nursing, taking medication, or have a medical condition, consult your health care professional before using products based on this content.

If you want to use an article on your site please click here. This content may be copied in full, with copyright, contact, creation and information intact, without specific permission, when used only in a not-for-profit format. If any other use is desired, permission in writing from Dr. Mercola is required.

Terms & Conditions • Updated Privacy Policy
© 1997-2022 Dr. Joseph Mercola. All Rights Reserved.

TrustedSite CERTIFIED SECURE

TRUSTe