Economy Expert Explains the Impending 'Polycrisis of Doom'

Analysis by Dr. Joseph Mercola ✓ Fact Checked

July 14, 2022
Download PDF

Next ❯

STORY AT-A-GLANCE

- Adam Tooze, a financial crisis historian and director of the European Institute at Columbia University, warns the world is facing a "polycrisis" — a perfect storm of multiple global socioeconomic influences
- Polycrisis is not merely the presence of several crises at once. Rather, it refers to a situation where the whole is more dangerous than the sum of the parts, as each individual crisis escalates, compounds and worsens other simultaneous crises
- Tooze predicts several crises may erupt and converge over the next six to 18 months, including a food crisis, pandemic outbreaks, stagflation, a Eurozone sovereign debt crisis and potential nuclear war
- While a majority of economists are optimistic and predict only a mild and temporary recession to hit the United States in 2023, real-time evidence doesn't look good. Consumer spending, domestic investments, mortgage applications, manufacturing and U.S. railroad cyclical cargo loads are all declining, while inflation and interest rates are rising. Consumer sentiment, an indication of people's confidence in the economy and their willingness to spend, is also lashing at a record rate
- Two strategies that can strengthen individual and local resilience to the stresses facing us are the creation of local food systems and the strengthening of neighborhood and community connections. Both reduce individuals' reliance on government handouts, and by extension, they're less likely to be forced into these new Great Reset slave systems

In a recent Substack article[1] Adam Tooze, a financial crisis historian and director of the European Institute at Columbia University,[2] reviews and explains what he calls the impending "polycrisis of doom" — a perfect storm of global socioeconomic influences that signal trouble ahead.

Big Picture Crisis Modeling

Using charts and "kriebelinkie" i.e., "crisis pictures," Tooze illustrates the many interconnected stress patterns at play on the global scene. The first graphic below illustrated the situation as of January 21, 2022.

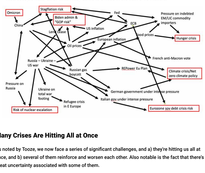

The second graphic below shows the complexity caused by the Russia-Ukraine conflict as of February 24, 2022. As noted by Tooze:[3]

> *"What was once a relatively legible map has become a tangled mess … The war has had the impact it has because it has exacerbated existing tensions. Food prices were already rising in 2021 and provoking warnings of a crisis to come.*
>
> *Energy markets were stressed well before the war broke out. Now both stressors are knotted together with the war. I have highlighted in red what emerge as a series of macroscopic risks, all of which may come to a head in the next 6-18 months."*

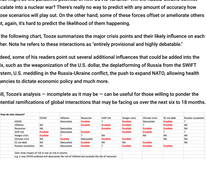

Many Crises Are Hitting All at Once

As noted by Tooze, we now face a series of significant challenges, and a) they're hitting us all at once, and b) several of them reinforce and worsen each other. Also notable is the fact that there's great uncertainty associated with some of them.

What might be the pandemic potential of new COVID variants? Will the Russia-Ukraine conflict escalate into a nuclear war? There's really no way to predict with any amount of accuracy how those scenarios will play out. On the other hand, some of these forces offset or ameliorate others but, again, it's hard to predict the likelihood of them happening.

In the following chart, Tooze summarizes the major crisis points and their likely influence on each other. Note he refers to these interactions as "entirely provisional and highly debatable."[4]

Indeed, some of his readers point out several additional influences that could be added into the mix, such as the weaponization of the U.S. dollar, the deliberately of Russia from the SWIFT system, U.S. meddling in the Russia-Ukraine conflict, the push to expand NATO, allowing health agencies to dictate economic policy and much more.

Still, Tooze's analysis — incomplete as it may be — can be useful for those willing to ponder the potential ramifications of global interactions that may be facing us over the next six to 18 months.

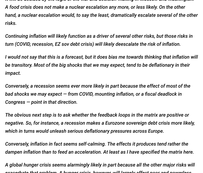

How do we cover?

	COVID	Inflation	Russian war	TGIF call	Hunger crisis	Climate crisis	US tax shock	Nuclear escalation
COVID	Variants	Supply chains	Supply chains	Tech	Supply chains	Supply chains	Supply chains	Tech
Inflation	Supply chains	Inflation	Inflation	Inflation	Inflation	Inflation	Inflation	Inflation
Russian war	Supply chains	Inflation	Nuclear escalation	Nuclear escalation	Food crisis	Energy crisis	Nuclear escalation	Nuclear escalation
TGIF call	Tech	Inflation	Nuclear escalation	Tech	Food crisis	Energy crisis	Tech	Tech
Hunger crisis	Supply chains	Food crisis	Food crisis	Food crisis	Food crisis	Food crisis	Food crisis	Food crisis
Climate crisis	Supply chains	Energy crisis	Energy crisis	Energy crisis	Food crisis	Energy crisis	Energy crisis	Energy crisis
US tax shock	Tech	Inflation	Nuclear escalation	Tech	Food crisis	Energy crisis	Tech	Tech
Nuclear escalation	Tech	Inflation	Nuclear escalation	Tech	Food crisis	Energy crisis	Tech	Tech

Tooze's chart shows what will it look like in the US in a crisis.
Fig. 2 shows COVID variants will dominate the risk of inflation but excludes the risk of recession

Predictions for 2023-2024

As explained by Tooze, "polycrisis" is not merely the presence of several crises at once. Rather, it's "a situation … where the whole is even more dangerous than the sum of the parts."[5]

> **A global hunger crisis seems alarmingly likely in part because all the other major risks will exacerbate that problem. ~ Adam Tooze**

The reason why the whole ends up being more dangerous than any combination of crises put together is the way they escalate, compound and worsen each other in a symbiotic fashion. And, if Tooze is correct, we may find ourselves smack-dab in the middle of this polycrisis sometime in the next six to 18 months, or 2023 going into 2024. Tooze explains:[6]

> *"What this matrix helps us to do is to distinguish types of risk by the degree and type of their interconnectedness. The risk of nuclear escalation stands out for the fact that it is not significantly affected by any of the other risks.*
>
> *It will be decided by the logic of the war and decision-making in Moscow and Washington. A food crisis does not make a nuclear escalation any more, or less likely. On the other hand, a nuclear escalation would, to say the least, dramatically escalate several of the other risks.*
>
> *Continuing inflation will likely function as a driver of several other risks, but those risks in turn (COVID, recession, EZ sov debt crisis) will likely dessicate the risk of inflation.*
>
> *I would not say that this is a forecast, but it does bias me towards thinking that inflation will be transitory. Most of the big shocks that we may expect, tend to be deflationary in their impact.*
>
> *Conversely, a recession seems ever more likely in part because the effect of most of the bad shocks we may expect — from COVID, mounting inflation, or a fiscal deadlock in Congress — point in that direction.*
>
> *The obvious next step is to ask whether the feedback loops in the matrix are positive or negative. So, for instance, a recession makes a Eurozone sovereign debt crisis more likely, which in turns would unleash serious deflationary pressures across Europe.*
>
> *Conversely, inflation is but seems self-calming. The effects it produces tend rather the dampen inflation than to feed an acceleration. At least as I have specified the matrix here.*
>
> *A global hunger crisis seems alarmingly likely in part because all the other major risks will exacerbate that problem. A hunger crisis, however, will largely affect poor and powerless people in low-income countries, so it is unlikely to feedback in exacerbating any of the other major crises.*
>
> *It is an effect of forces operating elsewhere, rather than itself a driver of escalation. To this extent the matrix becomes a way of charting the power hierarchy of uneven and combined development. Some people receive shocks. Others dish them out."*

Near-Term Outlook for the US Economy

In a July 1, 2022, Substack article,[7] Tooze takes a deeper dive into the more near-term outlook for the United States specifically. The Federal reserve is now tightening its monetary policy "more steeply than at any time since the early 1980s," while inflation remains "stubbornly high" at the same time.

The question on everyone's mind is, are we in a recession, and might it worsen into a depression? Recession is when a country experiences a decline in Gross Domestic Product (GDP) for two consecutive quarters, while a depression is characterized by more long-term reductions in economic activity.

According to the National Bureau of Economic Research, the U.S. was officially in recession as of February 2020.[8] When the economy grew 5.7% in 2021, a rebound was declared,[9] but then the GDP dropped again, first by an annual rate of 1.6% in the first quarter of 2022, followed by a negative 2.1% in the second quarter,[10] which technically placed the U.S. in recession territory yet again.

Tooze notes that a majority of economists are optimistic and predict only a mild and temporary recession to hit in 2023, but real-time evidence doesn't look good. As of early July 2022, consumer spending, domestic investments, mortgage applications, manufacturing and U.S. railroad cyclical cargo loads are all declining, while inflation and interest rates are rising.[11][12]

Consumer sentiment, an indication of people's confidence in the economy and their willingness to spend, is also lashing at a record rate.[13] Tooze ends his review stating:

> *"All told, you might say that this is a gloomy outlook. And there are those who are increasingly skeptical of the possibility of a soft landing. But, it is surely far too early to tell.*
>
> *If the aim of the game is to control inflation by bringing about a slowdown, then the evidence we are seeing, so far, is precisely what you would look for. What remains to be seen is how the different recessionary forces interact, and whether they brew up into really heavy weather."*

Two Strategies to Strengthen Your Resilience

While we may not be able to accurately predict just how bad the situation will get, it seems prudent to say that we're all facing some hard times. One factor that Tooze does not include in any of his analyses is the now-apparent fact that some of these crises are intentionally manufactured, with the goal of breaking apart and dismantling current systems in order to justify the introduction of entirely new systems.

The financial system and the food system are two key examples where intentional deconstruction appears to be taking place. Basically, what the technocratic elitists who fancy themselves rulers of the world intend to argue is that because the systems are no longer working, they must be "built back better."

However, the new systems will in no way, shape or form benefit the population at large. This is true globally, not just in the United States. These new systems, delineated under the flag of The Great Reset, are slave systems which, when networked together, will form a virtual digital prison.

Every person on the planet will be under their collective thumb, as the technocrats will own everything while the rest of humanity will be allocated resources such as food and energy based on obedience criteria.

The good news is that more and more people are waking up to what this "deep state" cabal is up to, and that's another wild card that can upend things and, hopefully, lessen the impacts of some of these crises. Two strategies that can strengthen individual and local resilience to the stresses facing us are the creation of local food systems[14] and the strengthening of neighborhood and community connections.

By building a strong local food system, you reduce food insecurity, and by building a community network of specialists, you reduce the effects of a crumbling financial system as you can simply barter goods and services.

Social cohesion also offers many psychological benefits.[15] Local food systems and community networks both also reduce individuals' reliance on government handouts, and by extension, they're less likely to be forced into these new Great Reset slave systems.

How to Build a Local Food System

As explained by Brian Williams, a former local food planner in Columbus, Ohio, in a 2017 StrongTown article,[16] building a strong local food system goes beyond community gardens, farmer's markets and community-supported agriculture (CSA) shares.

While these are valuable gateways, they don't go far enough. He provides several excellent suggestions for those willing to spearhead a local food movement in their own hometown, including the following. Williams includes several other suggestions, which you can read through in his article, but these are some of the more critical ones:[17]

- **Secure local-purchasing commitments from schools, hospitals, colleges, restaurants, local grocers and other institutions** — Such commitments are crucial for developing the necessary infrastructure for a strong local food market.

  When you have demand from large institutions, you can then bring farmers, food processors and distributors into a complete supply chain network, as the contracts will be large enough to support everyone and make the endeavor financially viable.
- **Enlist support from existing food processors and distributors** — Many small-scale, family-run businesses struggle to make ends meet, and may be more than willing to become part of your local network. Two key components are slaughterhouses and trucking companies to distribute the food from one place to another. But you also need food processors that can wash, pack and dice or cut the food.
- **Build a network of local farmers willing to collaborate** — Individual farmers may not be able to meet the demands of large contracts, but pooling the output from several farms might.
- **Build the economic infrastructure** — If certain services are not available, determine what's needed and put out a call out to the community. You never know who might be willing to start a company to fill a local need.

  Keep in mind that financial productivity is key for making a local food system work. Everyone involved must benefit financially, or the system won't be sustainable. The good news is that a local network keeps the money inside the community, and it's easier to stay financially viable when nothing is being siphoned off to out-of-state players that don't spend their earnings within your community.
- **Build relationships with local public health officials, economic development officials, legislative representatives and bankers** — As noted by Williams, "Public health officials … regulate local food-related businesses. If their regulation seems too rigid or unrealistic, economic development experts can help iron out the details and look for other opportunities.

  Food banks already have trucks and are possible partners in distribution challenges. Bankers have money to lend to farmers who want to expand, distributors who need another truck, and processors that are growing to meet demand."

My #1 Bestselling Book – Now on Paperback!

My latest book, "The Truth About COVID-19," is an instant bestseller. After thousands of reviews it has a nearly perfect 5-star rating, so grab your copy today before it's too late!

The Truth About COVID-19
by Dr. Joseph Mercola
★★★★★
6,827 ratings

ORDER NOW

+ Sources and References

TODAY'S FREE ARTICLES

1 How to Secure Your Water Supply for Emergencies
2 Leading Cause of Knee Replacement, Infertility, Liver Failure
3 The Great Statin Debate – Why Cholesterol Is Misunderstood

Hide Comments (75) Post your comment

Sort Comments by : Top Rated Newest Oldest Top Poster

BeatriceW
Joined On 6/20/2006 7:25:53 AM
Add as Friend Send Message

Obviously I agree with forming local communities but those in power still have the ability to say you can't do something. For instance, you can't raise chickens because of a supposed bird flu outbreak. It all seems fraught with difficulty. Alex Jones says the answer to 1984 is 1776.

Reply Mark as Spam Posted On : 7/14/2022 1:58:57 AM
Like Dislike

shannonaz
Joined On 6/20/2011 12:15:01 AM
Add as Friend Send Message

Raise Quail instead,) You may be right about 1776 though, eventually the ridiculousness of it all will be the Elites undoing. -Human beings have an innate sense of survival & will ultimately reject the 'Great Reset'.

Mark as Spam Posted On : 7/14/2022 1:56:32 AM

Like Dislike

Casinosa
Joined On 6/8/2020 2:44:45 AM
Add as Friend · Send Message

"Those in power" are merely taking heads. The power comes from the people. Yes, the police force IN OUR NEIGHBORHOODS, our sons and daughters in the military. Their allegiance is to the CONSTITUTION and they will have to be reminded that violation of the oath of office is a FELONY. There is nothing in it for them to risk a FELONY conviction, never mind their moral compass.

Mark as Spam · Posted On : 7/14/2022 2:38:25 AM
Like Dislike

Almond
Joined On 2/26/2008 4:23:33 PM
Add as Friend · Send Message

No justice and all... Gunt is out of control. There are so many crimes that never get prosecuted. They keep making more laws and spending more of our money to oppress us. I have reached a point where I simply ignore ridiculous laws. I have gotten to the point where I simply will not budge- esp. when the full of rights is violated. I know right from wrong and do what is necessary to support my household. If you do not disturb your neighbors, make a scene and are discrete, it is unlikely neighbors will report you. Even on areas where gardens are not allowed, I have seen raised beds hidden behind hedges and wood fences.

Many ornamental plantings are also food crops. (Among people who are supermarket-dependent, many would not even recognize low-growing food crops.) If you live in a residential neighborhood and your immediate neighbors do not mind you raising backyard poultry, it is unlikely anyone else would report you. (Ask first. Share some eggs?) Nowadays, police have more to do than knock on doors and harass someone for growing potatoes in their backyard. It is not always what you do, but how you do it.

Mark as Spam · Posted On : 7/14/2022 6:50:53 AM
Like Dislike

Lee1959
Joined On 6/17/2021 8:36:46 AM
Add as Friend · Send Message

Yes I send an egg layer flock. Nobody has come to my door telling me to off my chickens. Husband's hope hobby is raising quail, and you get a LOT of eggs from them.

Mark as Spam · Posted On : 7/14/2022 8:22:13 AM
Like Dislike

Horses
Joined On 5/17/2007 4:05:34 PM
Add as Friend · Send Message

"Nowadays, police have more to do than knock on doors and harass someone for growing potatoes in their backyard." You don't know how communists function.

Mark as Spam · Posted On : 7/14/2022 9:08:01 AM
Like Dislike

Krufar
Joined On 6/3/2015 9:47:59 AM
Add as Friend · Send Message

They can say all they want. Doesn't mean you have to pay them any heed. The constitution supersedes unelected bureaucrats trying to tell us what we can and cannot do. I've kept chickens for over 20 years and nobody has ever come to my door telling me I can't. If they ever try that there'll be some hell raised flying around.
secularherretic.substack.com/p/prepping-chickens-the-ultimate-regenerat...

Mark as Spam · Posted On : 7/14/2022 10:18:04 AM
Like Dislike

Jackarow
Joined On 4/4/2009 8:32:35 AM
Add as Friend · Send Message

I like " the answer to 1984 is 1776." It should be on a t-shirt or bumper sticker!

Mark as Spam · Posted On : 7/14/2022 10:30:52 AM
Like Dislike

brianallen1
Joined On 4/7/2011 10:12:38 AM
Add as Friend · Send Message

It really should be the answer to 2022 is 1776.

Mark as Spam · Posted On : 7/14/2022 1:16:03 PM
Like Dislike

badboy2
Joined On 11/15/2015 5:08:52 AM
Add as Friend · Send Message

Those of you that have farm animals won't have to worry about people coming to you and telling you what you can and cannot do during hectic times, its the peaches that will come because they were not prepared or did not have the money to prepare in such a short amount of time. People with children and pets to feed will take drastic measures to survive. Do you have enough food for you and your family to survive until the end of, 2022? A year and a half is a lot of food and survival food is not cheap. Will there be fuel to go get food, water from springs and rivers and such. Have you determined where all of these water sources are and how close? Do you have enough water presently, or containers to hold a years' worth, or so and a place to store all?

Do you have containers to safely bury some of your food and plastic pipes to bury some of your weapons and ammo in case the Gestapo come around scoping, while in reality looking to steal what they can. They may distract you with armed and steal what they can while you are out,and, only to find that your place was ransacked. Depressing sounding isn't it This will happen in the early part of a depression, as Europe was after WW2. You want to know the future, look and learn from the past. Remember, a friend in need is a friend indeed, but be careful who you trust. People can and will change, especially during trying times and under stress.

Mark as Spam · Posted On : 7/14/2022 1:43:12 PM
Like Dislike

versatile
Joined On 10/16/2007 4:23:09 PM
Add as Friend · Send Message

I spent yesterday outdoors at a street reformers festival taking photos of brilliant performance and happy faces. I have to ask 'are we all fiddling while Rome burns?' It's a difficult question. Our systems - are many and layered, and are redundant and distribution systems - are many and layered, are resilient. They are also redundant and largely over-capacity due to the GDP effect, where success is measured by overproduction and overconsumption. It's not just our bodies that are overweight and often obese, our minds are overstressed and our spirits as well. At present, due to the "pandemic panic" which is still high, and the "pandemic emergency suppression", which appears to be intentionally and artificially maintained, most of our healthy communities are asleep.

The festival I attended was less than half its pre-pandemic proportions. But life goes on and grows. Do I need to panic, or do I only need to be aware that changes are coming, that life will get harder - in terms of excess resources, that we will survive, recover, and thrive? Frankly, I have too much stuff and I'm a bit overweight as well. I could use more exercise. This is a difficult question, a difficult time.

Unfortunately, our governments and media are largely in denial, simply reporting signs of inflation and stagnation as if they were weather reports and sports scores. It is impossible to know what is going on, much less where we are headed. There are many who have been predicting collapse for decades, they are ramping up their propaganda. But where are we headed? Truly, we have no idea. What will be the ultimate cure for our current ones? We have no idea. Humanity is not just resilient, but unpredictable as well. I'm not terribly religious, but I'm praying for us. At the same time, I'm optimistic. To your health, Ivery

Reply · Mark as Spam · Posted On : 7/14/2022 2:47:34 AM
Like Dislike

bee70578
Joined On 1/24/2014 4:03:10 PM
Add as Friend · Send Message

@versatile: I think the answer is that you can't exist of a solid diet of depressing news, however real. Some recovery needs to take place in between.

Mark as Spam · Posted On : 7/14/2022 3:18:32 AM
Like Dislike

Popsama
Joined On 10/30/2020 8:35:47 AM
Add as Friend · Send Message

Often say to myself, during this world tiger, Now we know what they did while Rome burned. Often add a question, during this world tiger, to every bit of 'news' received, 'Features/Tier 1' Default life choices, during this world tiger, and every tiger remaining to me, I'm my best life in God's Word. Make efforts to understand Biblical principles toward everything, daily reading/study in God's Word. Daily prayers. Thank you for sharing versatile. As Tasha Tudor signed off on her letters, 'Take Joy !!! Great Life' advice.

Mark as Spam · Posted On : 7/14/2022 4:15:29 AM
Like Dislike

just52041
Joined On 8/5/2014 12:54:54 PM
Add as Friend · Send Message

Someone somewhere has been predicting the end of the world my entire life. I didn't buy into any of it then, didn't buy into BS-19 and though I admire Dr. Mercola, Del Bigtree, RFK Jr., etc., I'm not going to run around hair on fire this time with all of you either. It's just yet another form of mass hysteria (but this time with the good guys, wink, wink so you must be right). No, it's a nice early low tide in the morning and I'm taking my 4 dogs to the beach to run while I look for agates. Maybe the world will end while I'm gone, but at least I'll have some agates to trade for eggs.

Mark as Spam · Posted On : 7/14/2022 7:02:31 AM
Like Dislike

sam5129
Joined On 5/16/2021 4:10:18 PM
Add as Friend · Send Message

Versatile, you are correct here: Humanity is not just resilient, but unpredictable as well. That is something these moronic psychopaths will never get figured out.

Mark as Spam · Posted On : 7/14/2022 5:06:06 PM
Like Dislike

badboy2
Joined On 11/15/2015 5:08:52 AM
Add as Friend · Send Message

Good write up versatile, enjoyed it. One thing that really worries me though, if we foolishly manage to reach a depression status, will we also be in a stupid thermal nuclear war? One is bad enough without the other.

Mark as Spam · Posted On : 7/14/2022 11:35:40 PM
Like Dislike

Randyfast
Joined On 5/6/2010 8:42:42 PM
Add as Friend · Send Message

If the Luciferian Deep State criminals are dumb enough to start a nuclear war, there will be no more discussion - about anything - ever! Even if they don't, the "future of humanity" will be a Dystopian Nightmare, at best! Living for today works for me. Food prices rise by the day and they will continue to rise, up until the point where grocery store shelves are empty. There will be no more food, but hey, you'll be able to get an mRNA injection, pills, or a PCR test, no matter where you are! Peace and Safety - your government loves you!

Reply · Mark as Spam · Posted On : 7/14/2022 7:26:35 AM
Like Dislike

RedRavenSounds
Joined On 6/9/2021 12:25:52 PM
Add as Friend · Send Message

"Soylent Green is ..... PEOPLE!!"

Mark as Spam · Posted On : 7/14/2022 11:41:02 AM
Like Dislike

Randyfast
Joined On 5/6/2010 8:42:42 PM
Add as Friend · Send Message

RedRaven; Interestingly enough; apparently the movie was set in 2022! You could be right. They've been feeding dead animals to livestock for many years.

Mark as Spam · Posted On : 7/14/2022 1:54:51 PM
Like Dislike

joeandjonna
Joined On 9/7/2011 9:14:26 PM
Add as Friend · Send Message

I have a thought on US GDP...in 2020 I thought our profit driven healthcare might collapse with covid. OK, it hasn't collapsed but surely with our GDP 32% dependent on our healthcare system in 2020, it has to be having an effect on our economy??? I also have good news. A small dairy farm here in my area where I buy my milk and eggs shared with me the other day that a number of small farm/business here in Oregon are forming a collective!

Reply · Mark as Spam · Posted On : 7/14/2022 7:12:24 AM
Like Dislike

nateanthony
Joined On 10/28/2020 5:57:57 AM
Add as Friend · Send Message

When in the Course of human events, it becomes necessary for one people to dissolve the political bands which have connected them with another, and to assume among the powers of the earth, the separate and equal station to which the Laws of Nature and of Nature's God entitle them, a decent respect to the opinions of mankind requires that they should declare the causes which impel them to the separation. We hold these truths to be self-evident, that all men are created equal, that they are endowed by their Creator with certain unalienable Rights, that among these are Life, Liberty and the pursuit of Happiness.

--That to secure these rights, Governments are instituted among Men, deriving their just powers from the consent of the governed, --That whenever any Form of Government becomes destructive of these ends, it is the Right of the People to alter or to abolish it, and to institute new Government, laying its foundation on such principles and organizing its powers in such form, as to them shall seem most likely to effect their Safety and Happiness. "The Phone Call"
www.redbubble.com/shop/?ws=The+Phone+Call+by+Fyrefoxgrand+1670085&fbt=1...

Reply · Mark as Spam · Posted On : 7/14/2022 3:33:32 AM
Like Dislike

gardenbe
Joined On 1/25/2016 7:24:08 AM
Add as Friend · Send Message

Exactly!

Mark as Spam · Posted On : 7/14/2022 5:50:15 AM
Like Dislike

forbiddenhealing
Joined On 2/21/2011 9:51:42 AM
Add as Friend · Send Message

Just tell me Smin before the bomb goes off, so I can crawl out from under my school desk, grab sunglasses and watch her blow!

Reply · Mark as Spam · Posted On : 7/14/2022 7:47:22 AM
Like Dislike

RedRavenSounds
Joined On 6/9/2021 12:25:52 PM
Add as Friend · Send Message

You won't have time - Not to worry! You will be plasma before you have time to be flash blinded! Dr. Strangelove says stop worrying and love the bomb! We must always protect our precious bodily fluids, and never, NEVER allow a MINE SHAFT GAP! Lol, ... So (little Bobby or Suzie) what does Bert the Turtle tell you that you must do when you see the flash??? Remember boys and girls! The bomb could go off at any time! You could be delivering your news papers on your bicycle, or baking a cake with mom! You could be on your way to church! or sitting at your desk in your class room! Remember to do what the civil defense policeman says! But first when you see that flash that is even brighter than the sun!! ....DUCK and Cover! ---- Gee! After all of these years I STILL know what to do! Thanks Bert!! you completely warped an entire generation!!! Hahahahaha

Mark as Spam · Posted On : 7/14/2022 11:35:41 AM
Like Dislike

correspondencescommitte
Joined On 12/24/2020 10:00:25 AM
Add as Friend · Send Message

Polycrisis? It's called war. And if we don't build organized resistance to fight its multiple strategic fronts, we're going down.

Reply · Mark as Spam · Posted On : 7/14/2022 4:29:13 AM
Like Dislike

karacolman
Joined On 9/15/2020 1:37:55 PM
Add as Friend · Send Message

America wont be taken over, none of these [commie] country will ever fight on this land... We have more A-Bombs, and when they start, we'll be the first to Annihilate all their war machines. / in a Viet Nam war vet,,and i look at us, almost 60,000 killed in NEAR but, we killed over a MILLION OF THEM SOLDIERS.And thats not even fighting full tilt. In the end,,,That which Mercy can't Rehabilitate, Justice will eventually ANNIHILATE"...

Mark as Spam · Posted On : 7/14/2022 7:07:51 AM
Like Dislike

Horses
Joined On 5/7/2007 4:05:34 PM
Add as Friend · Send Message

@kanoichman. When you were fighting in Viet Nam, the quality of the armed forces men was far higher than what we've got now. Every category of weeding imaginable is now overrepresented in the forces.

Mark as Spam · Posted On: 7/14/2022 9:14:59 AM
Like · Dislike

CarolyneMae
Joined On 3/31/2011 1:47:16 AM
Add as Friend · Send Message

Not everyone is economically secure enough to have choices. You cannot spearhead anything in food deserts where the majority of people are poor and there are no local government officials to look towards for help because the "towns" are unincorporated. The solutions will have to be arrived upon on an individual basis by those who have the creativity to survive.

Reply · Mark as Spam · Posted On: 7/14/2022 2:44:48 AM
Like · Dislike

Almond
Joined On 2/26/2008 4:23:33 PM
Add as Friend · Send Message

Start with a good attitude, plug down and you can. Often, there is great opportunity in cities to harvest food if you look to older neighborhoods with established fruit trees as part of the landscaping. Post on craigslist free that you are willing to pick unwanted fruit and will take up under trees. Always travel with picking boxes in the trunk of your car; never knowing what you may find. A bicycle with a tag along carrier? Forage in parks in unpropared areas—most larger cities have parks or right-of-ways that have gone wild. Fish if there are bodies of water nearby. Contact fish and game to ask about days when you can fish without a license; free fishing programs for children or what you can get without a license (or very cheap).

If you have a sunny window ledge or balcony, consider what food crops you can grow—at least microgreens or sprouts. Short-season crops in a kiddie pool garden—even if you can only grow a salad-a-day half the year is supplement your meals. You prob also have better sales in cities than rural areas: be smart shopper. If transportation is a problem, make a trip out once a month and stock up. Perhaps you could catch a ride with someone from your church if you ask. Of course, in rural areas, you may have more opportunities for networking and barter.

Trade time and labor. Babysitting is always in demand for working parents, esp. on days when school is not in session. There are many elderly people in rural areas who could use some kind of help with work. Try to use the premises of churches and schools to organize beneficial activities such as children's clothing swaps. If you get food boxes, store any surplus food properly—I see so much discarded because it is not ready to eat food and not to a possible Mrs. Wing. This includes beans and rice, too. Surplus produce that will not keep can be canned or frozen. People who are starving do not ask what is on the menu.

Mark as Spam · Posted On: 7/14/2022 6:36:52 AM
Like · Dislike

Horses
Joined On 5/7/2007 4:05:34 PM
Add as Friend · Send Message

@Carolyne. You are absolutely correct. There's no Big Daddy out there who cares oh-so-much about you.

Mark as Spam · Posted On: 7/14/2022 9:53:26 AM
Like · Dislike

jonteere
Joined On 1/5/2012 11:13:54 AM
Add as Friend · Send Message

Expect the worst, hope for the best, take what was really happens. If we are prepared for the worst, then we are creating conditions for even better if the worst never happens. If the worse does happen, we are better prepared to be more able to recover faster & better. Local, local, local - short, stable supply lines. For those who can, explore into year-arose background. What were the original community foundations not only of the early settlers, but the native Americans? What are the areas core drivers to thrive, & what are the weaknesses? This area had many industries built on hydro power running sawmills, factory's, along with moving commodities in waterways.

Currently, if the memory is working, NYS owns riparian rights so while smaller homestead farms, a few neighbors may be able to sneak by creating independent hydro power. The foundation to run a mini hydroelectric plant, could do double duty to run a Rain Pump. A rain pump with a proper head of water, runs on water, no electricity involved. Two check valves run in opposition to one another with one pushing continuous small stream of water to where it can be stored in a cistern to feed whatever need one has depending on the quality of the water. Might be fine for livestock, sketchy for people. Depending on one's energy footprint, some of us don't need a 5 or stores in every room in the house.

A neighbor was in the process of mapping such out using off the shelve electrical mostly car parts to make a mini hydro project. He became ill and had to move away to be with family. Also, one should be cautious about what one does. It wouldn't be good to power your forty acres while possibly flooding 400 acres downstream. Together, together, community building & the social bonds coordinate our skills and resources & possible mentors. So, much is possible for us to Build Back Healthier - Regenerative, Sustainable, Organic- Human scale & more generated from less.

Reply · Mark as Spam · Posted On: 7/14/2022 3:20:16 AM
Like · Dislike

gfdon
Joined On 3/9/2016 7:51:07 AM
Add as Friend · Send Message

If you don't mind the question, what part of NY, I only ask as I dwell in NY. Known for 333 years and we did not just sprout here, so hard to say. Southern Tier.

Mark as Spam · Posted On: 7/14/2022 7:56:06 AM
Like · Dislike

shannonaz
Joined On 4/20/2011 12:15:01 AM
Add as Friend · Send Message

Hungry people are very unpredictable. Things may not go in the direction the Elite think it will. Crisis produces twins in the most unexpected sectors. Necessity is the mother of all invention. When people are desperate that we won't be 'allowed' to own grow a garden, I predict a rapid rejection of all of these nepharious agendas coming to a head. I'm not being naive, but eventually people will have enough of this & start over throwing these fascismcommunism.org/...-ready-big-bill

Reply · Mark as Spam · Posted On: 7/14/2022 11:29:34 AM
Like · Dislike

Hel5896
Joined On 1/19/2021 7:57:37 AM
Add as Friend · Send Message

Nefarious.

Mark as Spam · Posted On: 7/14/2022 4:09:58 AM
Like · Dislike

davidle
Joined On 5/3/2011 7:38:57 AM
Add as Friend · Send Message

A hungry stomach has no conscious.

Mark as Spam · Posted On: 7/14/2022 7:47:56 AM
Like · Dislike

Jackarond
Joined On 6/6/2009 8:32:35 AM
Add as Friend · Send Message

Darn it, Robert from Alberta, you just leaked our secret military plans to the enemy!

Mark as Spam · Posted On: 7/14/2022 10:52:28 AM
Like · Dislike

joz777
Joined On 7/6/2021 5:57:33 AM
Add as Friend · Send Message

The matrix leaves out massive die off from the covid shots. It is already happening, so it must be taken into account.

Reply · Mark as Spam · Posted On: 7/14/2022 7:24:37 AM
Like · Dislike

bfr27915
Joined On 6/10/2021 5:38:02 PM
Add as Friend · Send Message

John Adams, one of the founding fathers of the US said it well: "Our Constitution was made only for a moral and religious people. It is wholly inadequate to the government of any other". Ask the question: "What are the values and morals of our society?" "What are the values and morals of a society that will murder the weakest of the weak?"

Reply · Mark as Spam · Posted On: 7/14/2022 8:14:10 AM
Like · Dislike

RedRavenSounds
Joined On 8/19/2011 12:25:52 PM
Add as Friend · Send Message

Beautifully stated.... It is a country now, that is a whole has turned away from the Lord. A society that worships the latest iPhone and first person shooter video game. Worshiping false idols is kind of a trigger for the Lord.... A country that THINKS its in control.... God Bless

Mark as Spam · Posted On: 7/14/2022 10:36:47 AM
Like · Dislike

Almond
Joined On 2/26/2008 4:23:33 PM
Add as Friend · Send Message

This is not as transient as many people would like to believe. For several reasons. As to the food supply... most people remain dependent on big and this will not change rapidly. It takes 18 months to raise a beef animal. With so many herds being slaughtered, there will not be as many starter calves. The cost of feed is too high for many farmers. In some areas, as many as half the farmers are not planting crops because they cannot afford the high cost of fertilizer. Others are raking low fertilizer crops that do not normally thrive or deep and in their climate. Where will the seed come from for spring planting 2023? A strong economy is based on an abundant food supply.

The other problem is in the labor force. Nothing is produced until someone is first motivated to get out of bed in the morning and do some kind of work. There are increasing lay offs. People have less money to spend, are buying less and there is less need for production. Notice that there are often fewer vehicles on the road, prob due to the price of gas. Fewer people in supermarkets and buying cheaper foodstuffs. Notice that many people are wearing clothing that is decades old, not buying new. Fewer new cars on the road. Consumer demand has fallen because people can no longer afford to spend as much. Demand is up at food banks. It will take spending to jump start the economy again.

Meanwhile, we are facing inflation that encourages people to buy less. What we must need is to get our gov't out of people's lives and let free markets operate. I fear we will soon see digital currency and worse. Most actions taken by govt will do more harm than good. Govt overspending and meddling in our lives are why we are in this mess in the first place. Anything you can do to help yourself will help you survive the times of crisis. It will get worse. Special attention to producing your own food and saving seed. Attention to water and energy needs. Barter, repurposing, hand-me-downs. Reduce reliance on EEE.

Reply · Mark as Spam · Posted On: 7/14/2022 8:12:05 AM
Like · Dislike

jamMjim
Joined On 2/23/2009 11:15:44 PM
Add as Friend · Send Message

I've noticed all the same things Almond. I'm actually going to work an hour later simply because there's fewer cars on the road. I always came in at 3:30am to beat the rush hour. By 6am it's normally bumper to bumper madness. By 6:30am it's total gridlock. Now there are fewer cars on the road at 3:30am than there were at 5:30am just 6 months ago. I'm supposed to believe there are more people working today than there were 6 months ago? Also, how do you add 300,000+ jobs every month for 6 months and yet the unemployment rate stays the same?

None of the math coming out of the Biduenb Administration adds up. When Biduenb was asked about the latest spike in inflation his solution was adding another TRILLION DOLLARS to stimulus money to bring down inflation. There's no way anyone is this stupid! He and this administration is purposely destroying this country. It's time for a real insurrection! We can not do this for 2 more years. God forbid this idiot gets reelected!

Mark as Spam · Posted On: 7/14/2022 9:24:11 AM
Like · Dislike

Almond
Joined On 2/26/2008 4:23:33 PM
Add as Friend · Send Message

jamMjim... One way the employment numbers are being manipulated is by some people working more than one job. Some of these second jobs may be part-time for the same employer. Some may be a modest side gig. Many people have been forced to work longer hours or do more tasks for the same pay to keep their jobs. Even at the same salary or hourly wage, they are still losing purchasing power to inflation. Most second jobs are not high paying, either. I suspect many of the people I see shopping in stores are working for cash or have a regular source or retirement income. I still see little old ladies (my age?) pushing carts of expensive crap food groceries in supermarkets. Some days I hear little English spoken. If govt has lied to us about the vax shots, we can assume they also lie about the economy and more.

No credibility. As for the old ladies, my grandmother was still volunteering at the county home when she was in her 80's. She would say-"They aren't so old, they just don't get around well anymore." I am surprised at how old many people younger than me look when I have worked hard and had many injuries. How healthier their skin and teeth are. People are not healthy and more and more people are going crazy, lacking coping skills and problem-solving ability. Too many do what is expedient for short term gratification and do not know right from wrong. We read about bizarre crimes every day in the news.

Mark as Spam · Posted On: 7/14/2022 12:42:05 PM
Like · Dislike

mercalo
Joined On 4/12/2020 4:51:21 PM
Add as Friend · Send Message

Food for thought -speaking of food shortages.... Crypto currency.... The globalists and controlling fascist seudo-liberals under the direction of infernous Klaus schwab HATE the crypto, since they want be able to control the population (truckers in Canada, remember). It is too much a of a coincidence that while conspiring for the great reset the crypto currency all of the sudden gets "busted"... think about it...

Reply · Mark as Spam · Posted On: 7/14/2022 3:17:40 AM
Like · Dislike

Hancoter
Joined On 1/6/2021 8:14:01 AM
Add as Friend · Send Message

Crypto is just another version of fake money based on nothing. Dont get suckered.

Mark as Spam · Posted On: 7/14/2022 6:04:45 AM
Like · Dislike

veronmo
Joined On 6/29/2016 4:08:25 PM
Add as Friend · Send Message

THE GREAT REJECT

Reply · Mark as Spam · Posted On: 7/14/2022 8:37:31 PM
Like · Dislike

Jan47
Joined On 5/9/2007 6:37:43 PM
Add as Friend · Send Message

SOT!!! HOW long exactly do we let these so called 'captains of industry' RULE US!! IN OUR GOVERNMENT! we have an option to 'vote out' even a 'naval doctor' in some states. SOT!! WHY NOT!!!

Joined On 6/9/2021 12:25:52 PM
Add as Friend · Send Message

Ebdumb! Indeed! Actually his crackhead son refers to him as "Pedo Pete".

Mark as Spam · Posted On : 7/14/2022 10:16:13 PM

Like · Dislike

Sanbruno69
Joined On 10/3/2021 8:49:58 AM
Add as Friend · Send Message

CUT THE CORD! LIVE OUR BEST LIVES! DON'T WORRY BE HAPPY!

Reply · Mark as Spam · Posted On : 7/14/2022 6:46:35 AM

Like · Dislike

RandyFest
Joined On 5/5/2018 6:42:42 PM
Add as Friend · Send Message

www.youtube.com/watch

Mark as Spam · Posted On : 7/14/2022 7:30:43 AM

Like · Dislike

---

brianallen1
Joined On 6/7/2021 10:12:38 AM
Add as Friend · Send Message

I am going to the Happy Together Tour tonight, damn it! I'm even going to try to be happy together with the 65% of the audience who insist on being insulted even though repeated. Maybe they'll parse out their cheering and applauding sufficient crypsis. Performing tonight are The Turtles, Cowsills, Vogues, Gary Puckett and the Union Gap, The Association and One Dog Night.

Mark as Spam · Posted On : 7/14/2022 9:43:12 AM

Like · Dislike

RedRavenSounds
Joined On 6/9/2021 12:25:52 PM
Add as Friend · Send Message

Amen! - what you have said is the MAGIC elixir of life! Life is short! Get out amell the fresh air!! - put that stupid stupid stupid STUPID "smart" phone on a desk and use it for what it is supposed to be - A PHONE! Take a pair of dikes (cutters) to that propaganda cable! DO SOMETHING! your computer is a TOOL, use it as such! Learn SCUBA and SEE what most of this marvelous planet actually is (WATER)! Learn to paint, Walk, or run! Climb hills! It does not have to be MT. Everest! See what the bear saw on the other side of the mountain! Plant flowers, Dance like NO ONE is watching! Learn to play an instrument! DO SOMETHING!

You think the Lord gave us this wonder so humans can sit on their fat posterior and be afraid of marrac idot minions of bwlezebub who think they actually run anything??? In Bill and Ted's BOGUS JOURNEY (a most excellent movie - IMO) - the Grim Reaper says - "You might be a king, or a little street sweeper - but sooner or later, you gonna dance with the reaper!!!" So true!! Cause when you get to the pearly gates you shouldn't be saying "if only I had" ... Now turn OFF the propaganda BS TV, put down the super dooper stupid STUPID phone - get off pot collective facts and moved - - Thank the Lord for this beautiful day and ALL you have been blessed with! Peace and Love.

Mark as Spam · Posted On : 7/14/2022 12:34:50 PM

Like · Dislike

---

gardenbe
Joined On 1/23/2016 7:24:00 AM
Add as Friend · Send Message

I'm in the US Midwest. There are several states that have this service for buying from local farmers & small businesses. Market Wagon. I both sell my products to buy from others through Market Wagon. Each area has their own pickup spot & local farmers. You can do pickup or pay for delivery to your home. Check it out to see if it's in your area. Meat always comes frozen so there's no danger between farmer and the buyer. If nothing else, it's a way to check out the NAMES of local farmers in your area for the future. But starting more of similar types of groups is sort of what I thought Dr Mercola was suggesting. https://shop.marketwagon.com

Reply · Mark as Spam · Posted On : 7/14/2022 6:07:06 AM

Like · Dislike

Lee1959
Joined On 6/15/2021 8:36:46 AM
Add as Friend · Send Message

good info. I did check it out. Looks promising.

Mark as Spam · Posted On : 7/14/2022 8:37:20 AM

Like · Dislike

ASKESLAVIDA
Joined On 4/19/2011 11:7:06 PM
Add as Friend · Send Message

OK Beatrice, We have a 117% and what form of government will take its place? The opposing forces just don't go away. Were are easy to start and difficult to repair. The US is still trying to get over the Civil War. I don't have many answers, but just having a 117% seems simplistic. I say we all try to take care of ourselves, help our neighbors and friends and go from there.

Reply · Mark as Spam · Posted On : 7/14/2022 4:44:39 PM

Like · Dislike

Almond
Joined On 2/26/2008 4:23:33 PM
Add as Friend · Send Message

Trage. Where will starter calves come from? And feed? Chilling Video: Ranchers Line Up for Miles, Forced to Sell Cattle as TX Dries Up newtenporsal.com/ www.westernjournal.com/chilling-video-ranchers-line-miles-forced-sell ... This is a good opportunity to put up protein. Save the bones to make bone broth, but And ooze buco from the shanks, if not larger. a family should be able to easily learn to butcher a front quarter on their own if it is a first time. Just keep the meat cold and immaculately clean. Work as fast as you can in the shade, maybe in a cool shed or under a shade tree early in the morning. Have refrigerator space ready for pans of meat waiting to be ground to burger and freezer space for cut and wrapped meat.

Consider investing in canning equipment and putting up meat, even if just front and grinding it all to burger—save a few roasts and it will not be much work. I can a lot of burger. It makes a fast and easy meal after a long day (Pizza, sloppy joes, casseroles, soups, chili, etc.) You can also find discounted canning jars at resale shops or on craigslist free if you watch for them. You could cut and wrap your own meat and freeze it, cheaper than canning. I stocked up on butcher paper before shortages. You can wash unpeeled bread bags, twist ties and cut them shorter for burger. A friend saves saran wrap covered by brown paper grocery bags. These are options. I prefer butcher paper. You can even do a lot with organ meats - continued:

Reply · Mark as Spam · Posted On : 7/14/2022 2:30:22 PM

Like · Dislike

Almond
Joined On 2/26/2008 4:23:33 PM
Add as Friend · Send Message

continued: For smaller food preservation projects You can even freeze organ meats and there to process as you have time. Don't pass on the organ meats people often give away when butchering. It can give you many delicious meals. Liver makes excellent stews, stir fries (with onion and apple slices) and liverwurst. Heart is awesome for soups (with a splash of homemade wine). I canned quarts of ready-to-reheat beef liver slices—just add onions and gravy. I also canned heart as beef bourguignon. In addition to venison burger, deer meat and some fish (both smoked and plain)—better than tuna for sandwiches. Home canned meats will easily last 2 years (and longer) if properly stored.

Here are some very rough calculations that can vary according to a number of factors. The hanging weight of a front quarter is just under 200#. Figure that leaves 125# of meat. You may want to save tallow. You will leave some of the bones in steaks and roasts but debone what you use for burger. However, save the bones for bone broth. The expensive roasts and steaks are the rear quarters. Plan to split a beef with other families and also share any slaughter fees, etc. Maybe also plan to help each other butcher—but only if others are meticulously clean!

Mark as Spam · Posted On : 7/14/2022 2:31:22 PM

Like · Dislike

---

bullz148
Joined On 9/19/2006 3:31:15 PM
Add as Friend · Send Message

The economy in the USA is showing indicators right now that the housing market like in 2008 is collapsing. World Banking system will try to destroy Bitcoin as repudiation on crypto are beginning to be worldwide including the US. Crypto is a threat to the stock market may take one of the biggest hits in history. Shortages in heating oil, propane, & natural gas could happen. So alert friends & neighbors so folks can start to prepare, then this will be a very positive message.

Reply · Mark as Spam · Posted On : 7/14/2022 12:40:30 PM

Like · Dislike

ShepardSDS
Joined On 7/26/2018 10:09:55 AM
Add as Friend · Send Message

Number 1 is not allowing government to PROPERTY TAX us out of our homes and off the land. California is cutting off water to farmers at the same time reducing compensation to counties for the reduced Williamson act property taxes as property has been getting, which is very important when cities move closer to or even surround agricultural land.

Reply · Mark as Spam · Posted On : 7/14/2022 12:04:05 PM

Like · Dislike

PatNotes
Joined On 12/25/2012 3:44:06 PM
Add as Friend · Send Message

When 1% of the population owns and controls 90% of the wealth, then the structure of such an economy is fundamentally flawed. Tax the rich. Everything else is quibbling over semantics.

Reply · Mark as Spam · Posted On : 7/14/2022 11:53:06 AM

Like · Dislike

---

tan2582
Joined On 9/19/2015 10:40:19 PM
Add as Friend · Send Message

A boomerang effect. Every action has its consequences.... The great reset is the last chance to hold the power. This world no longer be unipolar. Imo, the chart is hysterical. Kiyiosi's fable comes to mind "...and the casket just opened"

Reply · Mark as Spam · Posted On : 7/14/2022 11:01:34 AM

Like · Dislike

---

warsaglie82
Joined On 1/23/2022 10:01:46 AM
Add as Friend · Send Message

The best cure for delusion is a head-on collision with reality. The nasty economic climate that is brewing will not be resolved overnight. In this scenario, events are likely to test our huge stores of the wokest and most nonsensical in the corporate arena - ESG, diversity, pronouns, and so on - because those things have no productive value. They are just poisonous luxuries indulged for the purposes of self-aggrandizement and projection, and luxury is the first thing that goes when the money dries up.

Consider investing in canning equipment

Reply · Mark as Spam · Posted On : 7/14/2022 9:41:48 AM

Like · Dislike

---

billybt
Joined On 6/5/2008 9:16:45 PM
Add as Friend · Send Message

Hard to believe Gold is right now at its lowest price point of the past year versus the value of the soaring US dollar. And the price of oil is down to pre-Ukraine War prices. People worldwide are believing the White House propaganda and putting all of their faith in our President to fix everything. White House is dumping our the time energy reserves on the world markets to suppress the price of oil world wide and to buy the election this coming November.

Those reserves will be close to running out by mid November and then the price of oil will soar in the months after that and force every person in this country to wait and list the price of battery powered vehicles to extremes. Long before that, we will no longer have the reserves necessary to fight in a global war which requires lots of oil and over of the US may lose the ability to import oil. Hard to believe the President along has all of the power to stop all of that oil that we paid for by raising taxes several decades ago. I wonder what happened to Congress and why don't they have any say?

Reply · Mark as Spam · Posted On : 7/14/2022 9:13:49 AM

Like · Dislike

---

brianallen1
Joined On 6/7/2021 10:12:38 AM
Add as Friend · Send Message

Why doesn't Congress have a say? Because the CEO of the Corporation rules by Executive Order. Right in front of our faces. Can you please see it now people?

Mark as Spam · Posted On : 7/14/2022 9:49:18 AM

Like · Dislike

RedRavenSounds
Joined On 6/9/2021 12:25:52 PM
Add as Friend · Send Message

Pedo Pete (Brandon) couldn't put a plan together to buy his next box of Depends. Throw them ALL out (including the RINOs) in November - no mercy - God Bless

Mark as Spam · Posted On : 7/14/2022 10:23:42 AM

Like · Dislike

---

brodiebrock12
Joined On 9/18/2008 1:31:51 PM
Add as Friend · Send Message

What people will need to remember is it's the security of their property and themselves that will be a HUGE challenge for most. When the chaos and desperation hits millions and millions of people we all know what happens in the streets. There will be wappy worse than the simple smash and grab we have witnessed in all BLUE cities stores etc., the past few years and crime activity. The brutality will be immense...think about it. Very few will have the ability to protect themselves. I do not think most people realize just what will happen.

It's not like you just grow more food, stock up and buy some ammo and a gun. All of this looming was intentionally put into motion too as we all know, and it's simply executing to perfection with what the re-set agenda lays out. The total breakdown is what has to happen before the NWO takes its place over coming decade. Remember this agenda is in its infancy yet. All I see on all MSM even conservative one's like Hannity for example reacting to this all as usual is asking the question WHY still and saying bad Biden bad boy.

Most all GOP pages I have seen are way to **** fooled to call this all out for what it IS and that is why it continues in my opinion. No I think stepping up to END this agenda and hold people to REAL accountability and for crimes against humanity it's not like we do not know who these orchestrators are either. Look at Fauci for example. Not even a scratch on him with all that he is responsible for ZERO accountability rules

Reply · Mark as Spam · Posted On : 7/14/2022 8:05:50 AM

Like · Dislike

---

brianallen1
Joined On 6/7/2021 10:12:38 AM
Add as Friend · Send Message

Brodie, still searching for a comment of yours without the word "accountability". None yet and perfectly understandable.

Mark as Spam · Posted On : 7/14/2022 9:52:46 AM

Like · Dislike

Menagu
Joined On 12/28/2020 9:29:38 AM
Add as Friend · Send Message

Brodie--legal action in process, but none will hear/see on the mainstream news. Follow Dr. David Martin--every Tuesday his "Butterfly of the Week" he gives updates.

Mark as Spam · Posted On : 7/14/2022 10:36:08 AM

Like · Dislike

---

gloton
Joined On 2/9/2016 7:51:02 AM
Add as Friend · Send Message

Another pyramid the idiots want to erect and we the people of the earth are to erect it for them. Dr M you are in FL, I hope you have farmland and are starting your canning. Is life' ever going to lighten up on the blockade of living. Evolution hasn't gotten very far. Good luck all.

Reply · Mark as Spam · Posted On : 7/14/2022 7:50:39 AM

Like · Dislike

---

najustcomepeace
Joined On 4/29/2011 2:13:32 PM
Add as Friend · Send Message

All by design. These crises referred to in this piece by Adam Tooze, a financial crisis historian(LCS, (and director of the European Institute at Columbia University are manufactured by the network of psychopaths ruling over the majority of the world. They the Jewish Masonic cabal have had 100s of years of practice in deception manipulation and infiltration. Take out their control over media and the weather warfare (finance systems, etc.)the military even admit to messing with the weather and we can live better lives without their ongoing push towards surveillance states and ultimately world domination. Too many ignorant people unfortunately who bel;ieve everything they read in the mainstream. But this excerpt is definitely a possible and at least temporary solution. "Two strategies that can strengthen individual and local resilience to the stresses facing us are the creation of local food systems and the strengthening of neighborhood and community connections."

Reply · Mark as Spam · Posted On : 7/14/2022 6:20:29 AM

Like · Dislike

ZykloX
Joined On 6/9/2022 1:31:33 PM
Add as Friend · Send Message

Agreed, though the more accurate term to describe the psychopaths is Judeo-Masonic Cabal. Even the Jesuits, whose power is mostly transferred now, were largely Judeo.

Mark as Spam · Posted On : 7/14/2022 7:26:54 AM

Like · Dislike

nojusticenopeace
Joined On 4/29/2011 2:13:32 PM
Add as Friend | Send Message

@ZyklonX true I could have been more specific as most have not been doing their “homework” to find out who “they”really are. The Jesuits aka The Society of Jesus were originally Jews who converted to Catholicism today the Jesuits are both Catholics and Jews. Of course not all are manipulating evil ones but those at the top certainly are. Modern Freemasonry was created by Jesuits and the cabal (who follow Kabbalah/ Jewish mysticism and the Book of Formations/Gematria) is a wide network which includes other secret societies. Occultist tapping into esoteric knowledge the satanic symbolism is very visible in the media/music/entertainment which they own. We are in trouble if more people don’t start seeing through the lies.

Mark as Spam | Posted On 7/14/2022 10:38:33 AM
Like Dislike

concerned0
Joined On 1/13/2011 2:18:36 PM
Add as Friend | Send Message

Not true Mr. Z.....that misinformation....that's a rumor you are propagating...do some real research..... jewish haters attribute most negative things to them.....it's a sickness....the actual founders of the jesuits was a Catholic...acceptor of Christ...not a jew connected to the Illuminate as you are alluding to...you can message me and I'll give you sources for that...they can be found in the Vatican Library if you get access yourself

Mark as Spam | Posted On 7/14/2022 10:58:56 AM
Like Dislike

brianallen1
Joined On 8/7/2021 10:12:38 AM
Add as Friend | Send Message

Yes, we all must put our full faith and trust in the Vatican (Satan's) library.

Mark as Spam | Posted On 7/14/2022 12:19:47 PM
Like Dislike

Post your comment

Next Article

Join the World’s #1 Natural Health Newsletter for FREE!
Latest Trustworthy News from Dr. Mercola — delivered straight to your inbox!
Enter your email address
Subscribe Now!

Disclaimer: The entire contents of this website are based upon the opinions of Dr. Mercola, unless otherwise noted. Individual articles are based upon the opinions of the respective author, who retains copyright as marked. The information on this website is not intended to replace a one-on-one relationship with a qualified health care professional and is not intended as medical advice. It is intended as a sharing of knowledge and information from the research and experience of Dr. Mercola and his community. Dr. Mercola encourages you to make your own health care decisions based upon your research and in partnership with a qualified health care professional. If you are pregnant, nursing, taking medication, or have a medical condition, consult your health care professional before using products based on this content.

If you want to use an article on your site please click here. This content may be copied in full, with copyright, contact, creation and information intact, without specific permission, when used only in a not-for-profit format. If any other use is desired, permission in writing from Dr. Mercola is required.

Terms & Conditions • Updated Privacy Policy
© 1997-2022 Dr. Joseph Mercola. All Rights Reserved.