Sponsored Links
Today, 2 Sales 2 Sales 2 Sales
Sponsored Ad: Discover the Ancient Secrets of Longevity and Vitality! Unlock the Power of Ancient Wisdom for Modern Vitality! Discover the Ancient Secrets of Longevity!
Sponsored Ad: Unlock the Secrets of Ancient Longevity! Discover the Power of Ancient Wisdom for Modern Vitality! Unlock the Secrets of Ancient Longevity!
Sponsored Ad: Unleash the power of ancient wisdom for modern vitality! Discover the secrets of ancient longevity!
Sponsored Ad: Unleash the Power of Ancient Wisdom for Modern Vitality! Discover the Secrets of Ancient Longevity!
SPONSORED: 2 Pillars Can Accelerate Joint Pain Relief Up to 300% Faster! Discover the "Pain Relief Duo" Today!
SPONSORED: Pillar to Post Pro CARTE Special Interest Group Meeting Registration Open! Sign Up Today! Sponsored
The Ice Cold Drink Revolution: Sustainable Cooling Solutions for Modern Lifestyles Sponsored by: ICICI LABS SECTOR 49 A Sponsored by: ICICI LABS SECTOR 49 A
Unlock the Secrets of Pain Relief Today! Discover the Pain Relief Duo Today! Unlock the Secrets of Pain Relief Today!
Sponsored Ad: Unleash the Power of Ancient Wisdom for Modern Vitality! Discover the Secrets of Ancient Longevity! Sponsored Ad: Unleash the Power of Ancient Wisdom for Modern Vitality! Discover the Secrets of Ancient Longevity!
Unleash the Power of Ancient Wisdom for Modern Vitality! Discover the Secrets of Ancient Longevity!
Lose Belly Fat Fast: 50% Injection, Sponsored by: Sponsored
Sponsored Ad: Unleash the Power of Ancient Wisdom for Modern Vitality! Discover the Secrets of Ancient Longevity! Sponsored Ad: Unleash the Power of Ancient Wisdom for Modern Vitality! Discover the Secrets of Ancient Longevity!

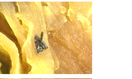

Microscopy photo set#6: Chalk-like white particles

An emergency call to the brain-eclectic from the bodies of three people during embalming often appears to show 'chalk-like' white particles which are visibly even in the cerebral tissue in certain cases.

My microscopy photos seem to have captured some of these chalk-like white particles which I have found during over 20 years of examining different objects of these cities.

Magnifications used here are 20x, 50x, 100x, 200x, 500x, 800x and 1000x.

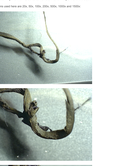

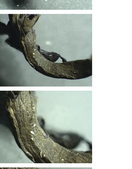

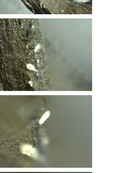

Microscopy photo set#7: "Nanowire" structures and repeating, structural scales

Wired Nanowire is a recurring motif at what appears to be, at first, a micro-scale who-knows-what-it-is, and also a series of repeating structures among the tissues that appear to be nano-scale. Nanowire is a term used in the field of nanotechnology to describe structures that are on a nano-scale. It consists of nanowires, "under-their-patterns that actually resemble cells even more than anything human.

For the record, we don't know what these structures are. However, it's clear this doesn't belong anywhere in the circulatory system.

Wired Nanowire is a term used in the field of nanotechnology to describe structures that are on a nano-scale. It consists of nanowires, "under-their-patterns that actually resemble cells even more than anything human.

For the record, we don't know what these structures are. However, it's clear this doesn't belong anywhere in the circulatory system.

Magnifications used here are 20x, 50x, 100x, 200x, 500x, 800x, 900x, 1000x and 1600x.

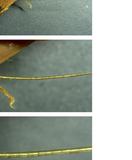

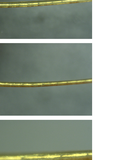

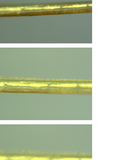

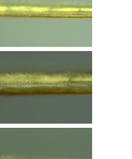

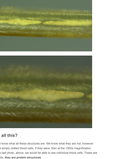

What is all this?

We don't yet know what all these structures are. We know what they are not, however: They are not simply chalked blood cells. If they were, that all the 1000x magnification photos would show would be blood cells. We would be able to see individual blood cells. These are not blood cells, **they are protein structures.**

Protein structures circulating in the blood like this, bunking up over time, are clearly being synthesized by the body. The disposal of the debris material of the body which produces its construct. These distances are hijacked by HIV/AIDS gene therapy injections, which are then introduced into the cells, causing them to manufacture something other than human.

I believe the structures you are seeing around are the result of HIV/AIDS protein synthesis. Nanowire structures are being created by the body in response to the gene therapy injections. Nanowire has from other sources, been found to be responsible for a proportion of what this is coming from.

Gene research is needed to perform the function and composition of these structures, yet because of the extreme censorship and "science authoritarianism" that now exists in the world, it is very difficult to get this research funded. Nanowire is a term used in the field of nanotechnology to describe structures that are on a nano-scale. It consists of nanowires, "under-their-patterns that actually resemble cells even more than anything human.

Thus, **only independent scientists, labs and journalists will dare tell the truth about what this is.**

In conclusion, they are not "blood" cells. They are structures in the blood. They are "structural cells" or "Nanow-ckin" that are extremely large and are being constructed inside the body over time.

My gizzer concern is that every person who has been injected with mRNA/vaccinations may be having these structures created in their blood. This is why I am now, after years of only a handful of tests before this found in major arteries or cause heart attacks, strokes or other acute sequelae of "Sudden Adult Death Syndrome" (SADS).

I believe these structures may, and maybe only, be being seemingly healthy adults are being killed by.

Hear more details on Brighteon.com and Infowars.com

I will be discussing these findings in more detail Monday mid-day on my Ottumwa Update show on Brighteon.com and Infowars.com.

https://rumble.com/c/c-1688447 https://brighteon.com/

In addition, I am posting all these photos and findings on I need the Infowars.com "Alex Jones Show" Facebook Monday, June 13th, beginning at 11 am central. The Alex Jones show will feature several expert guests who will comment on these findings and present their own information about what these may be and how many people are being affected right now.

Tune in on www.infowars.com

And stay tuned for Rumbling.

◀ Previous
Microscopy photo set#5: HYPERMAST AND HYPERPLASIA OF THE CERVICAL ENDOCRINE GLANDS
Next ▶

0 0 0

Disqus

LOGIN TO **SOCIAL HUB**

Hot Topics
The morning the DPS Commissioner ordered a search warrant on a cell phone

Top Stories
For years, it was called a "Jewish problem" in Poland. Now, it's the term "Whites" use

Latest Videos
With cash passing day-to-day, Venezuela's economy is a mess, some businesses

100 Comments Recent News Disqus' Privacy Policy Login

Favorite Tweet Share Sort by Newest

Join the discussion…

LOG IN WITH OR SIGN UP WITH DISQUS ?

Name

Expand All 1 day ago

Thank you Mr President!
Reply Share

Francis Hart 1 day ago
Reply Share

Sam 1 day ago
Why kids are different? It is cartoon in size and shape, and their ale weather only instead of people are having them now, non-diabetics and such???
Reply Share

Tuna Pie 1 day ago
Yeah, a lot of those clubs look like bath spiny. Something is whitpicking your ass. Maybe it's the Kardashians in public, dragged through your ass.
Reply Share

Expansion Man 1 day ago
Reply Share

Tuna Pie 1 day ago
Yeah, a lot of those clubs look like bath spiny. Something is whitpicking your ass. Maybe it's the Kardashians in public, dragged through your ass.
Reply Share

Expansion Man 1 day ago
Maybe we can freed to an our dogs, you know that strategies and all
Reply Share

Tuna Pie 1 day ago
Maybe we can freed to an our dogs, you know that strategies and all
Reply Share

Mo 1 day ago
Reply Share

Expansion Man 1 day ago
Reply Share

Expansion Man 1 day ago
Reply Share

Expansion Man

Nitrogen 1 hr ago

These objects look like something big pharma would paint into a body 10 million years from now to show how it's supposed to function when it's healthy. Looks amazing and exceptional! Did you ever meeting pharma as they know, thoroughly understand the human body? Or are they just guessing? Or are they just using drugs that are longer metabolizing than a possible treatment if they are longer growths. 1 ↑ ↓ Reply · Share · More

Jeff 1 hr ago

Wo cyanid Wine

1 ↑ ↓ Reply · Share · More

Tom Mewbolt Rooftop... 47 points · 1 hr ago

Cyanide Wine

1 ↑ ↓ Reply · Share · More

Chris 1 hr ago

Looks like compilation of a normal blood clot as we can see the difference

1 ↑ ↓ Reply · Share · More

Chris 1 hr ago

Looks like compilation of normal blood clots so we can see there is a difference

1 ↑ ↓ Reply · Share · More

jamiebb 4 points · 1 hour ago

Plug off loop

1 ↑ ↓ Reply · Share · More

Jordan Hawkins 4 points · 1 hour ago

You can add the minerals etc. compared to a sober friend Reuse type thing. Big differences

1 ↑ ↓ Reply · Share · More

Frank Sands · 1 hr ago

Yes cyl Cyanide yourself for the rubber band man

Cyanide Wine Cyanide

Use the rubber band man

Wine Cyanide Wine Cyanide

Wine Cyanide Wine Cyanide is yum

1 ↑ ↓ Reply · Share · More

Tom Mewbolt Rooftop... 47 points · 1 hr ago

Cyanide Wine Cyanide Wine Cyanide Wine Cyanide

1 ↑ ↓ Reply · Share · More

Incentivize · 1 hr ago

Looks like a compilation of normal blood clots so we can see there is a difference

1 ↑ ↓ Reply · Share · More

Jeff 1 hr ago

Wo cyanid Wine

1 ↑ ↓ Reply · Share · More

Tom Mewbolt Rooftop... 47 points · 1 hr ago

Cyanide Wine

God in their thoughts. Those listening to and believing these vain imaginings don't get it either.This physical body is a tool. It is a vessel. It is a vessel unto righteousness or a vessel unto evil.

Once the physical body dies, what you did while in that body determines the fate of the soul. ALL of mans righteousness is as dirty rags unto our Maker- the GOD of Heaven and earth. There is NOTHING that ANYONE can do to SAVE a life. This time on earth is NOT your "life". Your life truly begins when this physical body dies. You, your soul, will either go to Hell for eternity or you, your soul, will go to heaven for eternity.

To have your life SAVED is to BELIEVE in Jesus Christ. THEN will you no longer be dead in your sins. You will be a vessel unto RIGHTEOUSNESS. The Righteousness of Jesus Christ. Your soul will go to heaven when the body dies.

Up until that moment, you are dead in your sin- no matter how much wealth or how little wealth you have while in this body- you are NOT saved, your life will not be

see more

14 ^ | v · 1 · Reply · Share ›

Andrew → Shannon K · a day ago · edited

Yours is the Arminian error. According to Scripture, however, one must be regenerated **before** one can believe. As Martin Luther proved from Scripture, regeneration must precede faith. It is the Romanist error that suggests that a person dead in their sins can embrace the Gospel. A person dead in their sins is a slave to "the Prince of the Air" and a slave to the flesh. God regenerates His elect (only) so that they will believe and repent.

2 ^ | v · Reply · Share ›

aPEDN → Andrew · 21 hours ago

Ephesians 8-10-----"For it is by grace you have been saved, through FAITH----and this not from yourselves, it is the gift of God----not by works, so that no one can boast. For we are God's workmanship, created in Christ Jesus to do good works, which God prepared in advance for us to do."

So, we are saved by "Grace" through "Faith"----but NOT OUR faith,...His Faith. At this point we re Re-Generated, by God through His Faith which He gives to us. Re-Generation is a result of Salvation, NOT a pre-requisite. Subsequently we can exercise our Faith, [the faith God gave us] as we proceed in this life.

It appears you are a disciple of the gospel of John Calvin.I prefer the Gospel of Jesus Christ.

^ | v · 1 · Reply · Share ›

MandarinDucky → aPEDN · 2 hours ago

He is discussing the teachings of LUTHER, not Calvin. And he's right; these ARE the teachings of Luther.

As I understand Calvin, God provides only for the elect, but the Bible clearly teaches Jesus died for ALL. The problem is a paradox. And there are several of those in the Christian faith.

God doesn't choose people to be punished everlastingly. People choose it themselves.

Your analysis of Ephesians is spot on, but your accusation is not. It should also be noted that God prepared our good works in advance, so even our good works are a gift from God.

^ | v · Reply · Share ›

Medico → Shannon K · 2 days ago

It is not enough to believe in Jesus to be saved. The devil believes in Jesus but he is in hell. Faith and works go together. Following what Jesus established through the Apostles is to start doing God's will, be in grace and persevere until death to be saved or in Heaven. More information is here Home | Catholic Church Apologetics (catchurchandlove.com). Any questions let me know.

2 ^ | v · 4 · Reply · Share ›

TL Rutledge → Medico · 20 hours ago

Catholic church is a false religion. The POPE is not the mediator. There is only one mediator and his name is Jesus Christ. By his blood a person can be saved by grace through faith. The word "Christmas" actually came from the Catholic christ-mass. I have empathy and mercy for the Catholics and the ignorance of their priesthood and the pope as an idol, but therefore totally disagree. Even the elect can fall into apostasy as the bible says.

^ | v · Reply · Share ›

aPEDN → Medico · a day ago

What you call "works" are the result of Faith, the product of Faith, and the Power of the Holy Spirit. Just ask Jesus directly the next time He talks to you.

1 ^ | v · Reply · Share ›

Shannon K → Medico · a day ago

Stay AWAY from Catholicism. It is the MOST evil CULT that parades as Christianity. And NO the devil is NOT in Hell- not yet. He goes about as a roaring lion seeking that which to steal, kill, and destroy.

2 ^ | v · Reply · Share ›

Liberty denied → Medico · a day ago

Catholicism is a cult

1 ^ | v · Reply · Share ›

Andrew → Medico · a day ago

Nowhere does it say that the devil believes in the Gospel. He believes in "one god" - he is a monotheist - but NOWHERE does the Bible say that the devil believes in Jesus in the sense (biblical sense) that he believes in the Gospel proper. OTOH there are many explicit passages that clearly say that if one believes they are saved.

^ | v · Reply · Share ›

old bat → Medico · a day ago

you must confess Jesus is Lord with your mouth. pretty sure devil hasnt done that. works dont get you salvation. they are an expression of gratitude for your salvation.

5 ^ | v · Reply · Share ›

45B20 · 2 days ago

You need to watch more anime, these poor PPL will be turned into demonic beings that will attack the uninfected

4 ^ | v · Reply · Share ›

frankfan42 · 2 days ago

This is horrifying, and consistent with what Dr Carrie Madej has found in the "vaccines."

22 ^ | v · Reply · Share ›

thoughtcrit512 → frankfan42 · a day ago

Thank you Mike. There have been a few findings on the covid vax'd bodies post-autopsy (ex. Dr Bhakdi), describing how their bodies were destroying themselves from w/n (like autoimmune disease/disorders). There have been reports of Trypanosoma parasite being found in the blood of the covid vax'd, but not sure of this blood clot. Yes, so many various things possible...but (just my 2 cents), just from those photos you share, 1st thought(s) that came to mind was/were potentially some alien-reptilian-transhumanism-human-hybrid of some sort (as per the mRNA synthetic snake venom [also, some minor parallels to Dr Franc Zalewski's synthetic biology (Reform "The Thing" discovery, in some aspect], mRNA spike proteins, etc). (There is still a massive list of possibilities and negative effects of course [and possible applications/implications], from the past discoveries of the covid vax vials and its contents [at various temperatures, ex. graphene oxide, self-assembling nanotech, hydra vulgaris parasites, etc], that may be interconnected in some way [as per various scientists/doctors/researchers]). You mention the timeline of these "suddenly died" victims post covid vax of "number of months" - I feel some of these covid vax vial lots/batches (from Pfizer, etc) are on an accelerated timeline batch. Looking forward to your broadcast on Infowars w/ other expert guests re. this. God bless.

^ | v · Reply · Share ›

Dave → frankfan42 · 2 days ago

Correct. I read a couple of her articles, saw her photos. She was stunned at what she saw in samples under microscope. Including a parasite called Hydra Vulgaris, which is the same one found in people with AIDS. Thousands of reports that vaxxed people are contracting Vaccine Aquired Immune Deficiency (AIDS)!!!

12 ^ | v · Reply · Share ›

Sheryl d Stover → frankfan42 · 2 days ago

I agree. It makes me sick. How could they do this to human beings. It just goes to show you how little regard they have for human life. Maybe their life should be put at risk and then they would understand.

6 ^ | v · Reply · Share ›

frankfan42 → Sheryl d Stover · a day ago

Don't bet on that. When people are sociopathic they do not have the ability to empathize with others whatsoever. Many of our "Leaders" are not only sociopathic, but luciferian.

11 ^ | v · Reply · Share ›

D Guest · 2 days ago

Could that wire in the last sample be part of a stent or similar device? Device used to extract the clot?

Clots can form around obstructions, including calcium plaques.

I'm not convinced that the other clot samples are abnormal. Can we see pictures of "normal" clots? Are the crystals salt or calcium bits?

1 ^ | v · 2 · Reply · Share ›

Wolf Moon → D Guest · 2 days ago · edited

The "wire" appears to be a cylindrical formation on the interior of a smaller vessel that was then loosened, and thus has a thin, hollow, straw-like or wire-like appearance.

The brighter portions look like they may be more recently formed, or were undergoing active growth.

I'm not really seeing anything actually metallic or crystalline - but none of that is needed. That's clickbait wishful thinking for hardware nanotech that's simply not present.

The nanotech in these vaccines is the lipid nanoparticles surrounding the pseudo-mRNA, which may in fact have contained pegylated graphene oxide, but I have still not seen any solid proof. Again, not needed.

These clots themselves are devastating indictments of the "clot shot".

The spike protein is known to cause inappropriate polymerization of fibrinogen. Its clear that the shots, with the pseudo-mRNA that doesn't shut down quickly and migrates out of the deltoid, then producing massive spike protein quantities in lymph nodes and organs around the body, is all that is needed to start inappropriate fibrin formation. The spike protein-induced clotting does NOT produce normal clots. It's making this "beef jerky" crap instead.

IMO we need to push this basic and true clotting information without the fake nano-robo-crystal tech garbage which discredits it, and ridicule this Sgt. Schultz "SADS" nuttery, until Fauci and Walensky are run out of Washington (Atlanta - wherever).

5 ^ | v · Reply · Share ›

frankfan42 → D Guest · 2 days ago

I've been an RN for almost 35 years, worked in surgery and scraped huge clots off surgical flooring and tables. These are NOT in any way traditional clots whatsoever.

16 ^ | v · Reply · Share ›

Liberty denied → frankfan42 · a day ago

These naysayers were eager to take the experimental death jabs. Ignore them. Word salads aren't science, and they simply are a denial of an unnatural phenomenon. True scientists would be eager to explore what is really happening.

3 ^ | v · Reply · Share ›

Sandy → frankfan42 · a day ago

Not all of us are in that field. Won't hurt to have a few comparison pictures for the rest of us.

1 ^ | v · 1 · Reply · Share ›

Liberty denied → Sandy · a day ago

Then you would complain that there is no reliable authentication. Of course, Fauci team would be the only reliable source. /s.

1 ^ | v · Reply · Share ›

victor · 2 days ago

FREQUENCY CREATED GRAPHENE OXIDE RODS, or nana wires as described in identifying wire structure in"blood clot". What you are seeing is spike protein mass in veins, arteries and capillaries. The 5g tunes grapene oxide to assemble into rods that grow spike protein mass(muscle) inside your veins). The spike protein mass is what you are seeing, how ever it got there or however one wants to postulate "how it got there" scientifically.

13 ^ | v · Reply · Share ›

L Y · 2 days ago · edited

Looks like crocodiles. Reptiles. Reptilian clots. Sure. Hyperbolic. But those pics look creepy. And like crocodiles at times.

If I had gotten a vaccine, I'd want my blood analyzed to detect this. I would want blood transfusions.

5 ^ | v · Reply · Share ›

Liberty denied → L Y · a day ago

AMA would tell you to shove it. They are bought off.

^ | v · Reply · Share ›

Susanna Critchfield → L Y · 2 days ago

I thought the first one looked like a crocodile face. Scary as hell.

5 ^ | v · Reply · Share ›

Gustav · 2 days ago

This is way beyond plausibility. I'm saving it.

3 ^ | v · Reply · Share ›

TheMask Ritual · 2 days ago

Precursor to the Mark of the Beast

12 ^ | v · Reply · Share ›

Phoenix. Damaged → TheMask Ritual · 2 days ago

Fauci-Gates Killer Worms.

12 ^ | v · Reply · Share ›

Ann Hale → TheMask Ritual · 2 days ago

Check out the notorious video of Yuval Harari stating that Covid has allowed the elites to control people from the inside.

8 ^ | v · Reply · Share ›

Geckonomics → Ann Hale · 2 days ago

That guy is a class-A creep.

4 ^ | v · Reply · Share ›

Michele Baillie → Geckonomics · a day ago

Yuval Harari? Lookism for all to see. There are a lot of Jews like him; he is unusual only for his openness.

2 ^ | v · Reply · Share ›

Khorchist → Ann Hale · 2 days ago

That was happening before "Covid". "Covid" was just the excuse to experiment on the bois in newer and evermore invasive and devious ways.

7 ^ | v · Reply · Share ›

CrucifiXFiles · 2 days ago

I wonder if before staining these samples they fluoresce under ultraviolet light? This would help eliminate what they are not if they did or did not.

1 ^ | v · Reply · Share ›

nancy cope · 2 days ago

Turning people into borgs

6 ^ | v · Reply · Share ›

Liberty denied → nancy cope · a day ago

Apparently,.....simply killing people.

4 ^ | v · Reply · Share ›

This comment was deleted.

Geckonomics → Guest · 2 days ago

Worms have powerful digestive acids.

^ | v · Reply · Share ›

Subscribe Add Disqus to your site Do Not Sell My Data DISQUS

Take Action: Support Natural News by linking to this article from your website

Permalink to this article:

https://www.naturalnews.com/2022-06-12-blood-clots-microscopy-suddenly-died.html

Embed article link: (copy HTML code below)

<LIVE>Shocking microscopy photos of blood clots extracted from those who "suddenly died" - crystalline structures, nanowires, chalky particles and fibrous structures

Reprinting this article:

Non-commercial use OK, cite NaturalNews.com with clickable link.

Follow Natural News on Brighteon.Social, Telegram, Parler, Gab, Mewe, and USA Life

This site is part of the **Natural News Network** © 2022 All Rights Reserved. Privacy | Terms All content posted on this site is commentary or opinion and is protected under Free Speech. Truth Publishing International, LTD. is not responsible for content written by contributing authors. The information on this site is provided for educational and entertainment purposes only. It is not intended as a substitute for professional advice of any kind. Truth Publishing assumes no responsibility for the use or misuse of this material. Your use of this website indicates your agreement to these terms and lawsuit-publishing fees. All trademarks, registered trademarks and servicemarks mentioned on this site are the property of their respective owners.