Business Game Changers

Courageous Reporting on Topics that Matter with Sarah Westall

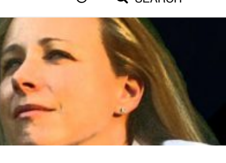

02-06-2022

DMED DATA Reveals Incredibly Disturbing Spikes in Vaccine Injuries Across the Board

Sharing is Caring - Please share!

By Sarah Westall | SarahWestall.com | Encouraged to Share with Links

Attorney Tom Renz made worldwide headlines after disclosing explosive data from the Department of Defense DMED database at Senator Ron Johnson's Second Opinion Hearing. DMED is the official database of the 1.4M active duty DoD servicemen. The data, obtained by three courageous DoD whistleblowers, from the DMED showed shocking increases in medical conditions from the mRNA "vaccines" after the military demanded injections for all service members:

279% SPIKE in Miscarriages

487% SPIKE in Breast Cancer
1048% SPIKE in the Nervous System
155% SPIKE in Birth Defects
350% SPIKE in Male Infertility
369% SPIKE in Testicular Cancer
2181% SPIKE in Hypertension
664% SPIKE in Malignant Neoplasms
680% SPIKE in Multiple Sclerosis
551% SPIKE in Guillain-Barre Syndrome
468% SPIKE in Pulmonary Embolism
302% SPIKE in Tachycardia
452% SPIKE in Migraines
471% SPIKE in Female Infertility
437% SPIKE in Ovarian Dysfunction
269% SPIKE in Myocardial infarction
291% SPIKE in Bell's palsy
467% SPIKE in Pulmonary Embolism

Healthy Foundation Pack: For the First Time in Your Life Experience complete Nourishment for Your Body

See Tom Renz's Presentation

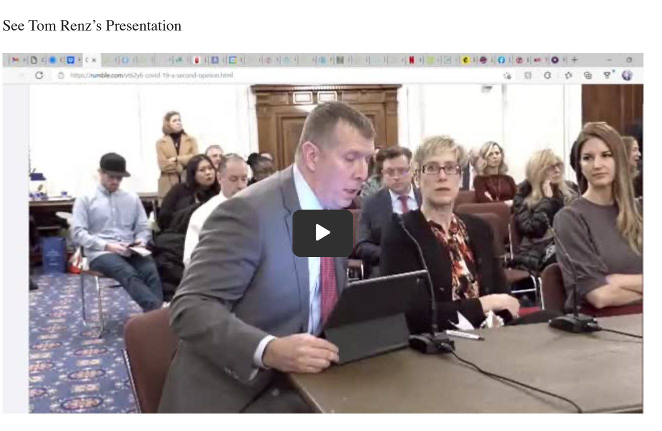

After the shocking information was shared, Senator Ron Johnson sent a letter to DoD Secretary Lloyd Austin. The letter dated February 1, 2022, stated:

> *On January 24, 2022, I held a roundtable featuring world renowned doctors and medical experts who shared their perspectives on COVID-19 vaccine efficacy and safety and the overall response to the pandemic. At that roundtable, I heard testimony from Thomas Renz, an attorney who is representing three Department of Defense (DoD) whistleblowers, who revealed disturbing information regarding dramatic increases in medical diagnoses among military personnel. The concern is that these increases may be related to the COVID-19 vaccines that our servicemen and women have been mandated to take.*

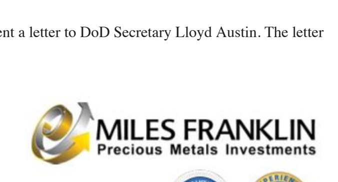

Contact info@MilesFranklin.com – tell them "Sarah Sent You" and you will receive the best service & lowest prices on silver in the country, GUARANTEED!

> *Based on data from the Defense Medical Epidemiology Database (DMED), Renz reported that these whistleblowers found a significant increase in registered diagnoses on DMED for miscarriages, cancer, and many other medical conditions in 2021 compared to a five-year average from 2016-2020. For example, at the roundtable Renz stated that registered diagnoses for neurological issues increased 10 times from a five-year average of 82,000 to 863,000 in 2021.*

After the hearing, it was discovered by Tom Renz and others that the DoD has implemented a coverup operation of the DMED data. You can see my recent interview with Renz on this:

Ron Johnson's letter also went on to state the disturbing discovery that the DMED data had been altered:

> *Renz also informed me that some DMED data showing registered diagnoses of myocarditis had been removed from the database. Following the allegation that DMED data had been doctored, I immediately wrote to you on January 24 requesting that you preserve all records referring, relating, or reported to DMED. I have yet to hear whether you have complied with this request.*

The letter also warned against retaliatory action against the whistleblowers and requested specific information from the secretary:

> *At the roundtable, Renz revealed the names of the brave whistleblowers who uncovered this information in DMED: Drs. Samuel Sigoloff, Peter Chambers, and Theresa Long. Any retaliatory actions taken against these individuals will not be tolerated and will be investigated immediately.*
>
> *In order to better understand what, if any awareness DoD has about COVID-19 vaccine injuries to service members, I request you provide the following information:*

Dr. Zelenko's vitamin pack that serves as an over the counter alternative to Hydroxychloroquine and a targeted vitamin mix to boost your immunity. Keep from getting Sick!

1. *Is DoD aware of increases in registered diagnoses of miscarriages, cancer, or other medical conditions in DMED in 2021 compared to a five-year average from 2016-2020? If so, please explain what actions DoD has taken to investigate the root cause for the increases in these diagnoses.*
2. *Have registered diagnoses of myocarditis in DMED been removed from the database from January 2021 to December 2021? If so, please explain why and when this information was removed and identify who removed it.*

> *Please provide this information as soon as possible but no later than February 15, 2022. Thank you for your attention to this matter.*

You can see Senator Ron Johnson's full letter below

Steve Kirsch's Substack also does a nice breakdown of this DoD and DMED situation. In his latest post he interviews a military doctor:

> ***I spoke to a doctor in the military who confirmed the high incidence of vaccine-caused events in his practice***
>
> *This doctor estimates that 85% of the military has been vaccinated, although the military official total is 93%.*
>
> *The doctor is responsible for thousands of service members and has dozens of significant vaccine injuries that are VAERS reportable (most of which have not been filed).*
>
> *This is a significant adverse event rate of more than 0.75%, i.e., nearly 1 in 100 soldiers are vaccine injured, some very seriously.*
>
> *It's important to note that the soldiers are tough and don't want anything on their medical records that could limit their responsibilities. So many simply don't report severe symptoms. So our .75% vaccine injury rate is likely an underestimate. And remember, this is in a very healthy young population.*
>
> *This doctor has zero VAERS reportable injuries in nearly two decades. So this suggests that the increased rate of reportable adverse events from these vaccines is far more than 500X. But other physicians I know with larger practices report elevated rates of from 600 to over 20,000 from the shots this year. In short, the number of adverse event reports from these vaccines is off the charts compared to other vaccines. This suggests that the 30X increase in the rate of adverse event reports in VAERS is because the vaccine is dangerous, not from reporting bias. It also suggests that VAERS is severely under-reported this year **relative to other years** by at least a factor of 10. The FDA has assumed that VAERS is over-reported compared to previous years by 30, our estimate is that VAERS is under-reported compared to previous years by 30. Note that this estimate (comparing the propensity to report between years) doesn't change our minimum 41 under-reporting factor estimate for events this year.*

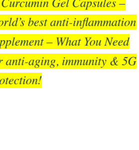

C60Complete Black Seed Oil & Curcumin Gel Capsules – World's best anti-inflammation supplement – What You Need for anti-aging, immunity & 5G protection!

> *This doctor had no doubts that the vaccine is causing these injuries. Over and over again, severe reactions (some never seen before in his/her career) all started happening shortly after after the soldier was vaccinated.*

See more in his latest Substack post: This medical data from the US DoD is explosive. Mainstream media has been ordered to ignore it.

Attorney Tom Renz's website lays out the cover up situation with news articles before and after the coverup operation by the DoD. The site also posts graphs before and after the DMED was changed. I have included part of it below. You can see more at Renz-Law.com

Source: Renz-Law.com

Since Renz revelations at Senator Johnson panel, several news outlets have been reporting this damning data.

- Horowitz: Whistleblowers share DOD medical data that blows vaccine safety debate wide open – TheBlaze
- Lawyer Thomas Renz: Miscarriages and Cancers Up 300%, Neurological Problems Up 1000% in Past Year › American Greatness (amgreatness.com)
- Shocking: RENZ UNLOADS MORE VACCINE INJURY WHISTLEBLOWER DATA ON OAN-TV WITH DAN BALL (rumble.com)
- We've seen the needle and the damage done – American Thinker
- DMED Is a Game-changer on Vaccine Safety – Ricochet
- Lawyer Thomas Renz: Miscarriages and Cancers Up 300 Percent, Neurological Problems Up 1000 Percent in Past Year – The Ohio Star

A week later, once the damning truth was revealed, the DOD and the Trusted News Initiative, as well as Fact Check organizations decided to attempt to manipulate the numbers to cover-up the truth; the vaccines are deadly and cause severe injury at alarming rates. Attorney Renz says "To believe these brand-new DOD numbers you have to believe that the DOD under-reported all cases on this military database by around 20 million per year, for 5 years. They, the DOD, are now claiming that they have been underreporting cases by 1000% for 5 years." Renz adds "Yes, my friends, this is what a cover-up looks like."

- Horowitz: Military spokesman claims 5 random years of DOD medical surveillance system were plagued by a giant glitch – TheBlaze
- Politifact Rates Shocking DoD Medical Data as 'False' Because of a 'Glitch in the Database' › American Greatness (amgreatness.com)

The Cover-up Stories from the Fact Checkers

- PolitiFact | Numbers were based on faulty data, military spokesperson says
- Fact Check: DOD Whistleblowers' 'Mind Blowing COVID Vaccine Injury Numbers' Were NOT Based On Accurate Data, Pentagon Says | Lead Stories

Below you will find a side-by-side comparison of the numbers our Whistleblowers gave Attorney Tom Renz, and the new updated numbers the DOD created.

The graphs dated 1/19/2022 which show huge spikes in injuries in 2021 are the original Whistleblower authentic data. The graphs dated 1/31/2022 are the new DOD creative numbers which changed 5 years' worth of data to hide the truth.

For Example:

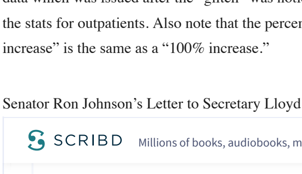

TRUTH

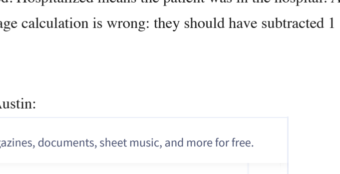

DOD COVERUP

See more graphs showing the DOD COVERUP

Download Renz Law DMED Data (Excel spreadsheet). Note: the numbers in the purple coded rows are the "corrected" data which was issued after the "glitch" was noticed. Hospitalized means the patient was in the hospital. Ambulatory are the stats for outpatients. Also note that the percentage calculation is wrong: they should have subtracted 1 since a "2X increase" is the same as a "100% increase."

Senator Ron Johnson's Letter to Secretary Lloyd Austin:

SCRIBD Millions of books, audiobooks, magazines, documents, sheet music, and more for free.

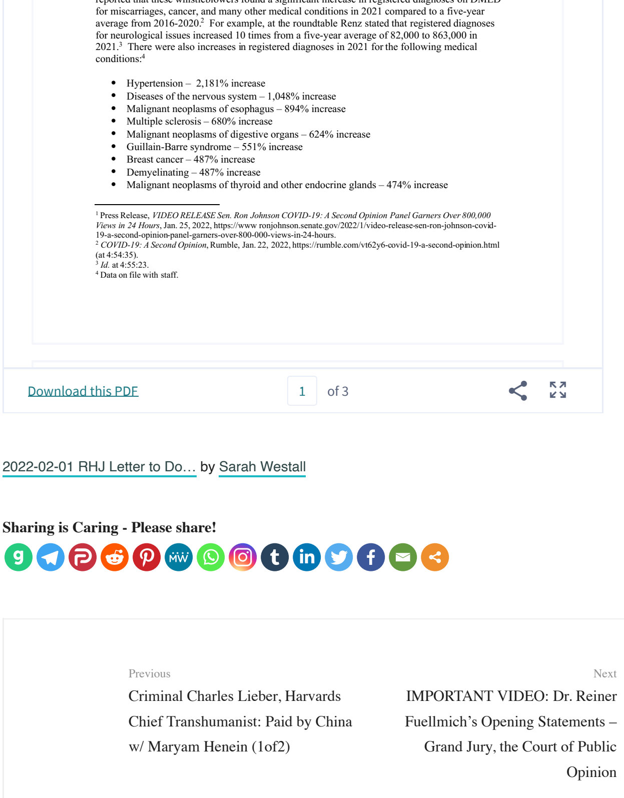

United States Senate
COMMITTEE ON HOMELAND SECURITY AND GOVERNMENTAL AFFAIRS
WASHINGTON, DC 20510-6250

February 1, 2022

The Honorable Lloyd J. Austin III
Secretary
Department of Defense

Dear Secretary Austin:

On January 24, 2022, I held a roundtable featuring world renowned doctors and medical experts who shared their perspectives on COVID-19 vaccine efficacy and safety and the overall response to the pandemic.[1] At that roundtable, I heard testimony from Thomas Renz, an attorney who is representing three Department of Defense (DoD) whistleblowers, who revealed disturbing information regarding dramatic increases in medical diagnoses among military personnel. The concern is that these increases may be related to the COVID-19 vaccines that our servicemen and women have been mandated to take.

Based on data from the Defense Medical Epidemiology Database (DMED), Renz reported that these whistleblowers found a significant increase in registered diagnoses on DMED for miscarriages, cancer, and many other medical conditions in 2021 compared to a five-year average from 2016-2020.[2] For example, at the roundtable Renz stated that registered diagnoses for neurological issues increased 10 times from a five-year average of 82,000 to 863,000 in 2021.[3] There were also increases in registered diagnoses in 2021 for the following medical conditions:[4]

- Hypertension – 2,181% increase
- Diseases of the nervous system – 1,048% increase
- Malignant neoplasms of esophagus – 894% increase
- Multiple sclerosis – 680% increase
- Malignant neoplasms of digestive organs – 624% increase
- Guillain-Barre syndrome – 551% increase
- Breast cancer – 487% increase
- Demyelinating – 487% increase
- Malignant neoplasms of thyroid and other endocrine glands – 474% increase

[1] Press Release, *VIDEO RELEASE Sen. Ron Johnson COVID-19: A Second Opinion Panel Garners Over 800,000 Views in 24 Hours*, Jan. 25, 2022, https://www.ronjohnson.senate.gov/2022/1/video-release-sen-ron-johnson-covid-19-a-second-opinion-panel-garners-over-800-000-views-in-24-hours.
[2] *COVID-19: A Second Opinion*, Rumble, Jan. 22, 2022, https://rumble.com/vt62y6-covid-19-a-second-opinion.html (at 4:54:35).
[3] *Id.* at 4:55:23.
[4] Data on file with staff.

Download this PDF 1 of 3

2022-02-01 RHJ Letter to Do… by Sarah Westall

Sharing is Caring - Please share!

Previous
Criminal Charles Lieber, Harvards Chief Transhumanist: Paid by China w/ Maryam Henein (1of2)

Next
IMPORTANT VIDEO: Dr. Reiner Fuellmich's Opening Statements – Grand Jury, the Court of Public Opinion

Related

RECENT POSTS

Brain Scan Can Predict Your Political Party

Researchers Create E-Skin Capable Of Feeling Pain

ARPA-H, New DARPA Styled Agency created to restructure Fauci's NIH – Documentary Report

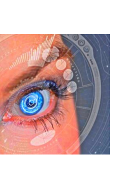
ARPA-H, New DARPA Styled Agency created to restructure the National Institute of Health (NIH)

AI is a LIE, But it is Dangerous to Humanity w/ Daniel Satchkov

Senator Merkley implies U.S. is Incompetent; WHO should have the "authority and the resources"

WHO Passes Last Minute Amendments, Ukraine Troops Surrendering, & more w/ James Roguski (2of2)

How We can take back America

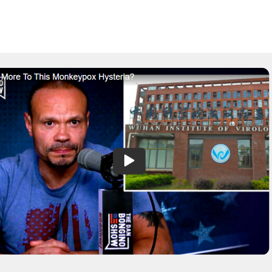
Is There More To This Monkeypox Hysteria?...

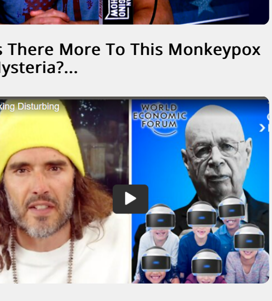
Russell Brand: This Is F*cking Disturbing...

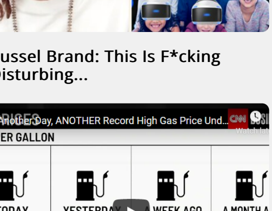

DISASTER: $4.87 Gas Price Average Right Now! 'Biden official asked' Do you feel the pain?'...

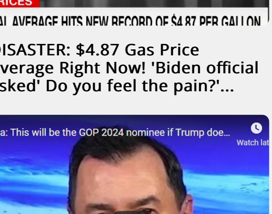
Inflation Crisis: WAPO and the Left Denied... Fake Whistle-blower against DeSantis exposed... DeSant...

OPTIN FORM

Enter your email

Subscribe to Newsletter

powered by MailMunch

SUBSCRIBE TO PODCAST

Apple Podcasts
Google Podcasts
Android
by Email
RSS
More Subscribe Options

SUBSCRIBE AND FOLLOW

EBENER TRUTH COMMUNITY

SarahWestall.TV
Roku fire tv tv

PLEASE CONSIDER DONATING

Via Bitcoin: sarahwestall.bitcoinwallet.com

Via Other Cryptos: BTC, BCH, DAI, DOGE, ETH, LTC or USDC

Via Paypal:

Donate

JOIN THE REVOLUTION. SHARE WIDELY

All content on SarahWestall.com is creative commons & encouraged to be republished. Publisher must keep all links, give proper credit, & link back to SarahWestall.com. Formatting changes are allowed.

DISCLAIMERS

Sarah Westall does not recommend or endorse any specific tests, physicians, procedures, opinions or other information that may be mentioned on this website. Statements made on this site have not been evaluated by the Food and Drug Administration. The products offered or linked to on this website are not intended to diagnose, treat, cure or prevent any disease.

You should not rely upon any material or information on this website as a basis for making any business, legal or any other decisions. Please do your own due diligence, especially on important decisions. Reliance on any information appearing on this website is solely at your own risk.

Back To Top

All Rights Reserved - Business Game Changers