Correlation Of Severity Of Live Blood Contamination Seen On Darkfield Microscopy With Visible Clotting In C19 Unvaccinated Individual

ANA MARIA MIHALCEA, MD, PHD
JUL 19, 2023

201 258 18 Share

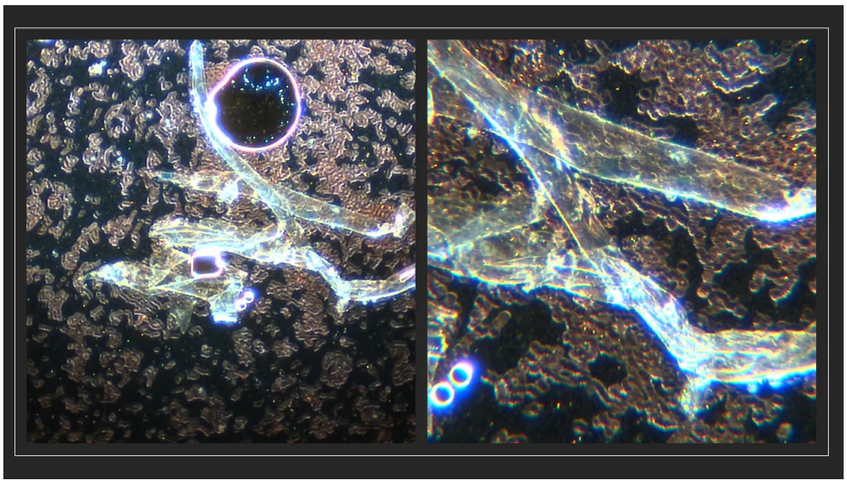

In this article, I am correlating the Darkfield Live Blood Microscopy findings with the Blood draw test. Monday live blood analysis of this C19 unvaccinated individual who is on Eliquis for Atrial fibrillation shows high level contamination with many spherical construction sites, hydrogel CDB filaments, rouleaux formation in only one drop of blood. This contamination comes from C19 vaccine shedding, environmental sources like geoengineering and contaminated food supply.

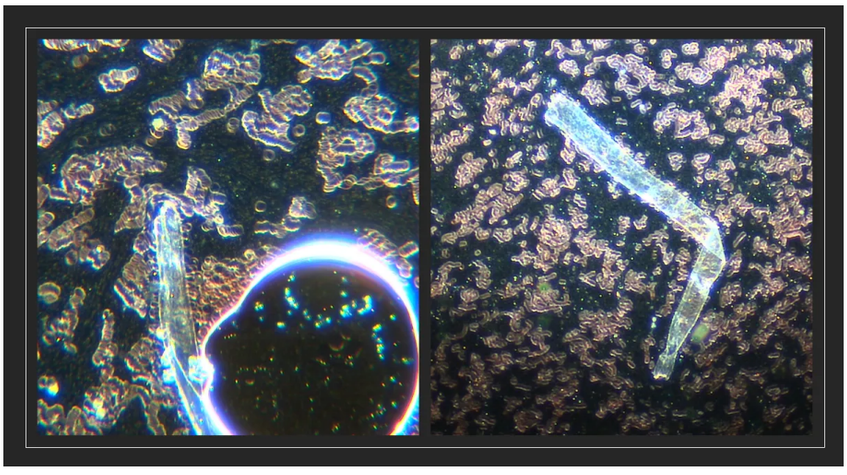

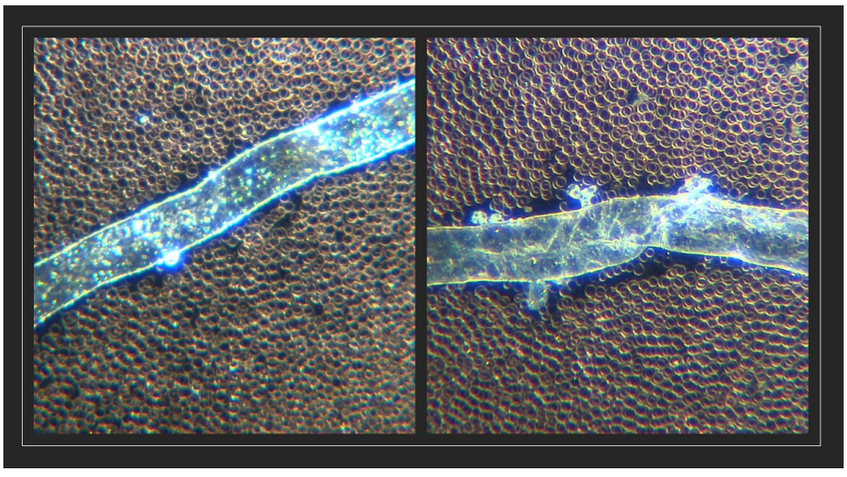

You can see many filaments, large construction site with filament production and blood like sludge.

Humanity United Now - Ana Maria Mihalcea, MD, PhD is a reader-supported publication. To receive new posts and support my work, consider becoming a free or paid subscriber.

Subscribed

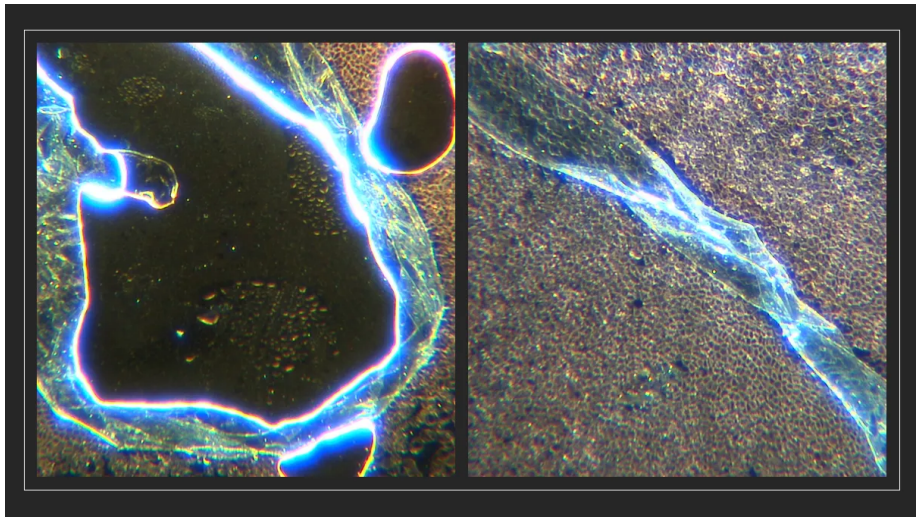

Red blood cells look spiked, which is a sign of toxicity. Spherical construction site seen.

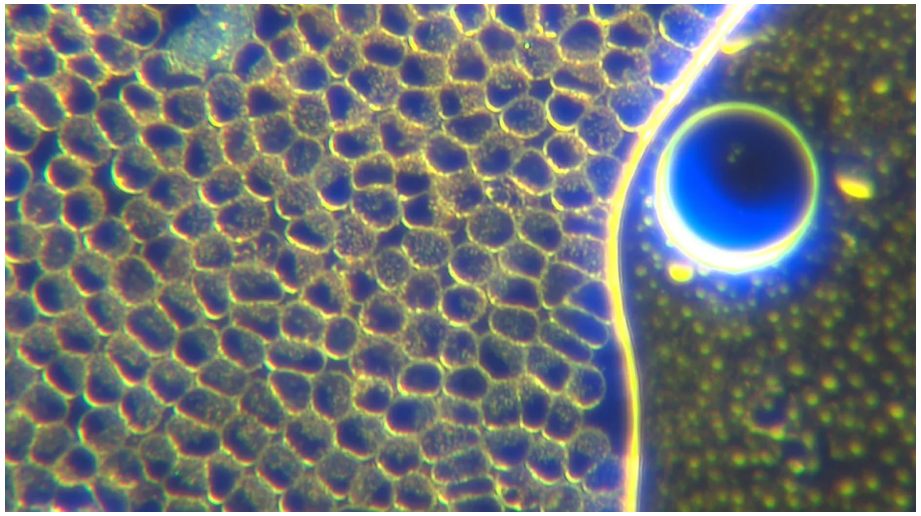

The patient came for my standard protocol of Chelation, Vitamin C 20000mg and Chelation over 3 days.

On the second day before the Vitamin C IV, I drew blood from the patient and left it sit overnight. One syringe was just blood, the other was blood placed beside a cell phone for most of the day and then put beside a Internet WIFI router.

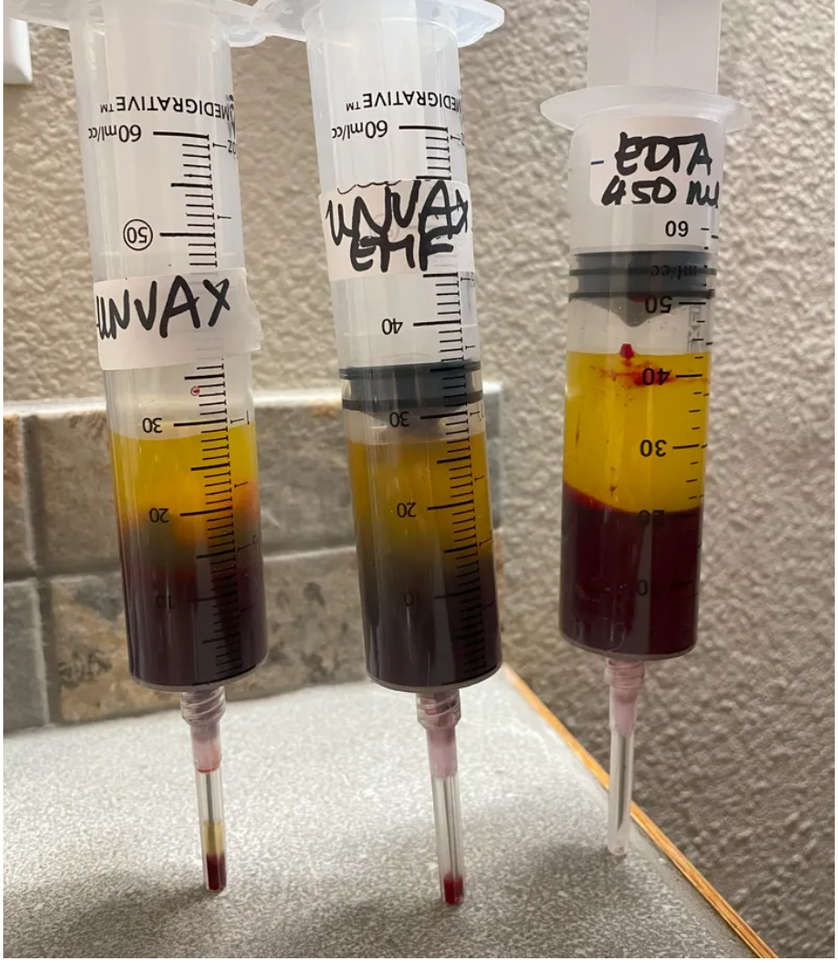

The blood without treatment was still clotting after the first IV the day before of 1500mg. That is not unusual, because his level of contamination is so high. If I can see this much hydrogel filaments in one drop of blood, how much is there in 6 liters?

We again confirm that the C19 unvaccinated contaminated blood clots just like the C19 vaccinated.

This is the syringe that was kept close to a cell phone and WiFi router

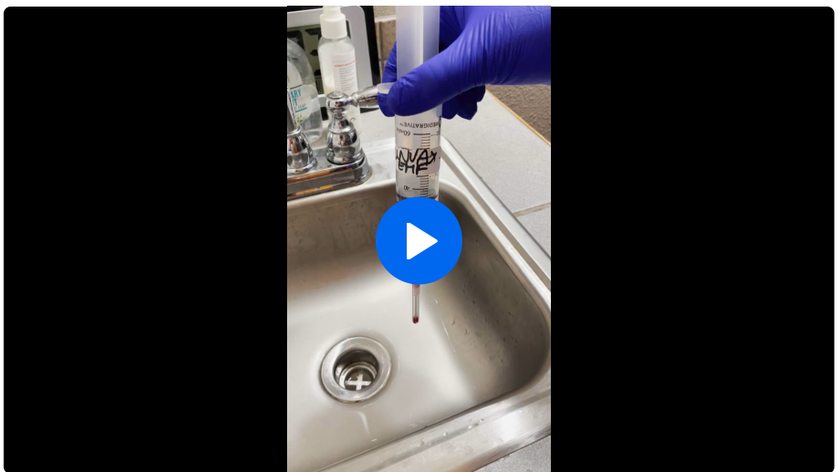

In this video I had placed 450 mg (not ml) of EDTA into the same blood. This is a smaller dose than I used the other day. No clot formed.

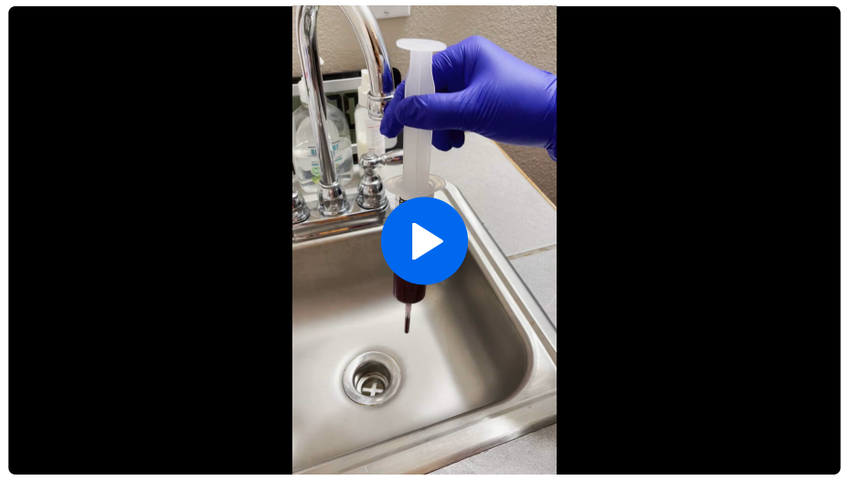

The follow up live blood analysis after 3 days looked much better with much less filaments. The patient had received additional Vitamin C infusion and another EDTA Chelation. One filament was seen on the entire slide, much reduced from above and the red blood cells were looking excellent.

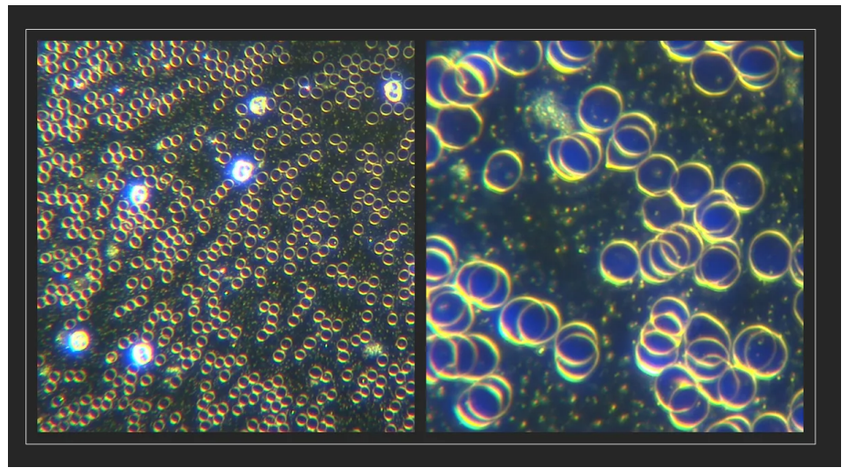

Summary:

High level of hydrogel/ CDB contamination appears to correlate with the amount of blood clotting forming hydrogel rubbery clots. EMF maybe makes it a little worse but overall the clots appeared very similar. EDTA prevents the clotting, results appear dose dependent and I will start to use smaller and smaller doses to possibly extrapolate how much would be needed for highly contaminated individuals and then for maintenance. Due to the rapidly changing nature of this nanotechnological assault, our strategies have to evolve with the observed changes. This patient had one IV EDTA chelation prior to this blood coagulation testing done. High level of contamination which is now see in most people, require higher doses. This needs to be done very cautiously, as minerals need to be supplemented and renal function monitored for safe administration. Too rapid infusion of a high dose for example can cause tetany, and I have been told by patients that some practitioners recommend daily high dose EDTA rectally or orally. I would not do that, since the risk of adverse effects is much increased. Using a larger liposomal or rectal dose two times, maximum three times a week would be a reasonable target for those with adequate renal function and no G6PD deficiency, which may cause a hemolytic crisis if overdosed.

Future testing on optimal dosing with both before and after blood coagulation testing and live blood analysis will help us answer some of these questions. I wanted to share these preliminary tests as they do confirm that unvaccinated have a serious clotting problem. Blood thinners like Eliquis do not help mitigate the hydrogel production.

Humanity United Now - Ana Maria Mihalcea, MD, PhD is a reader-supported publication. To receive new posts and support my work, consider becoming a free or paid subscriber.

Subscribed

201 Likes · 18 Restacks

201 258 18 Share

258 Comments

Write a comment...

Michael Baird Jul 19

Have you tested any unvaccinated individuals that did not submit to the pcr testing?

LIKE (29) REPLY SHARE

65 replies

Roman S Shapoval Writes The Power Couple by Roman Shapo... Jul 19

Even low-level magnetic fields can disrupt how our cells divide. Why it's important to power off devices and unplug them when not in use: https://romanshapoval.substack.com/p/acmagnetic

LIKE (26) REPLY SHARE

1 reply

256 more comments...

Top New Community

Contaminated Food Supply Contributing Cause To Live Blood Analysis Findings In Unvaccinated? Darkfield Blood Analysis On Grocery Meat...

A colleague of mine, Dr. David Jernigan treats vaccine injured patients successfully in Tennessee. He called me after I posted the results on Infrared...

APR 2 • ANA MARIA MIHALCEA, MD, PHD

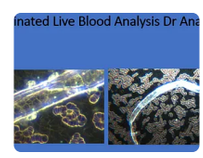

THERE IS HOPE - EDTA CHELATION WORKS and What Really IS COVID???

100x: Ribbon structures and Rouleaux formation everywhere. I had a young unvaccinated patient in his 30's come see me in November. He had just had...

DEC 20, 2022 • ANA MARIA MIHALCEA, MD, PHD

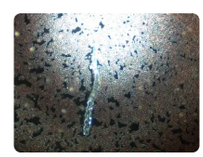

Alarming New Report from Working Group of Vaccine Analysis in Germany and Other Countries

Vaccines Must Be Stopped Immediately!

AUG 8, 2022 • ANA MARIA MIHALCEA, MD, PHD

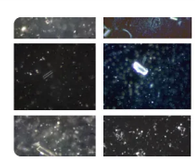

Measles, Mumps, Rubella And Varicella Vaccine For Children Shows Nanobot Swarms, Quantum Dots And Self Assembly Hydrogel

The childhood MMR vaccine is loaded with nanobots. They are so small that on my highest magnification you can barely see them, but they are clearly...

SEP 4 • ANA MARIA MIHALCEA, MD, PHD

Septocaine Dental Anesthetic Mixed With Live Blood: Swarming Micro Robots Kill Blood Cells In 20 Minutes

I had received multiple vials of dental anesthetics. Since I was so backed up on projects, I had not looked at them for a while. Recently, I have had...

OCT 17 • ANA MARIA MIHALCEA, MD, PHD

New Findings In Unvaccinated Live Blood Show Same Self Assembly Hydrogel Spheres As In Embalmed Blood Deceased With Huge Rubbery Clots...

Image: Unvaccinated Blood shows light particle filled sphere and hydrogel filament growing out of it My last interview with Maria Zeee was in my mind...

JUN 19 • ANA MARIA MIHALCEA, MD, PHD

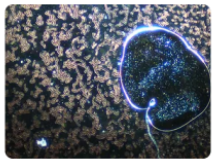

Diphtheria, Tetanus, Pertussis, Polio, Hemophilus B and Hepatitis B Vaccine For Small Children: Darkfield Microscopy Shows Self Assembly...

I recently got reported to the State Medical Licensing Board again and am now once again under investigation. There are people in this world who want to...

AUG 31 • ANA MARIA MIHALCEA, MD, PHD

Hope Wins: Before And After Intravenous EDTA Chelation + Vitamin C - Dark Field Live Blood Analysis - A Case Report

I have been showing live blood of unvaccinated people to alert the world that shedding is real and that we are under unprecedented assault. I received...

JUN 28 • ANA MARIA MIHALCEA, MD, PHD

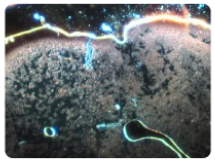

Wakaminenga Maori Government Is Magic Number One - First Prosecutions Of Four New Zealand Officials For COVID19 Crimes Against Humanity And...

On Saturday 17 June 2023 an historic event took place in New Zealand. A dedicated team of men and women have opened the first sovereign independent...

OCT 23 • ANA MARIA MIHALCEA, MD, PHD

The Great Opt Out 5G Symposium Live Stream This Friday September 29th, 2023 Starting 11:50 AM EST /8:50AM PST

This Event will be live streamed on Friday. America Media Periscope News will interrupt their regular programming to stream this across their platform...

SEP 25 • ANA MARIA MIHALCEA, MD, PHD

See all

© 2023 Ana Mihalcea, MD, PhD • Privacy • Terms • Collection notice

Start Writing Get the app

Substack is the home for great writing