About | Contact | Membership | Store | Donate | Archives | USA | Canada | Latin America | Middle East | Europe | Asia | Oceania

GlobalResearch
Global Research, Centre for Research on Globalization
globalresearch.ca + globalresearch.org

Home | Search | Donate | Subscribe | Notify me of updates | Forgot my subscription or password
Search Articles... | Translate Website | Select Language
Search Site | Search Articles | Translate Website | Select Language
Search Site | Search Articles | Translate Website | Select Language
Search Site | Search Articles

238. A novel case of bilateral degree cerebral Grade-II Guillain-Barré syndrome after vaccination with Janssen COVID-19 https://pubmed.ncbi.nlm.gov/34126631/
239. Comparison of acute myocardial infarction, stroke, and hemorrhagic stroke between COVID-19 and ADM COVID-19 vaccines https://pubmed.ncbi.nlm.gov/34126631/
240. Bilateral acute ischemic stroke, hemorrhagic stroke, ischemic stroke and immune thrombocytopenia after vaccination with ChAdOx1 nCoV-19 https://pubmed.ncbi.nlm.gov/33866150/
241. Cerebral venous sinus thrombosis and immune thrombocytopenia with vaccine-induced immune-immune thrombotic thrombocytopenia https://pubmed.ncbi.nlm.gov/34126631/
242. Venous sinus thrombosis after vaccination with ChAdOx1 nCoV-19 https://pubmed.ncbi.nlm.gov/34126631/
243. Risk of thrombosis and thrombocytopenia after COVID-19 vaccination and matched controls: an analysis in England for the European Medicines Agency https://pubmed.ncbi.nlm.gov/34126631/
244. Risk of thrombocytopenia and thromboembolism after covid-19 vaccination and positive SARS-CoV-2 tests: self-controlled case series study https://pubmed.ncbi.nlm.gov/34126631/
245. Blood clots and bleeding after BNT162b2 and ChAdOx1 nCoV-19 vaccination: an analysis of European data https://pubmed.ncbi.nlm.gov/34126631/
246. Arterial events, venous thromboembolism, thrombocytopenia, and bleeding after vaccination with Oxford-AstraZeneca ChAdOx1-S in Denmark and Norway: population-based cohort study https://pubmed.ncbi.nlm.gov/34126631/
247. First dose of ChAdOx1 and BNT162b2 COVID-19 vaccines and thrombocytopenic, thromboembolic and hemorrhagic events in Scotland https://pubmed.ncbi.nlm.gov/34126631/
248. Thrombosis with thrombocytopenia syndrome after COVID-19 vaccination in Germany https://pubmed.ncbi.nlm.gov/34126634/
249. Malignant cerebral infarction after vaccination with ChAdOx1 nCoV-19 (AZD1222): a rapid review reported in the European Medicines Agency https://pubmed.ncbi.nlm.gov/34126634/
250. Risk of thrombocytopenia and thromboembolism after covid-19 vaccination and positive SARS-CoV-2 tests: self-controlled case series study https://pubmed.ncbi.nlm.gov/34126634/
251. Blood clots and bleeding after BNT162b2 and ChAdOx1 nCoV-19 vaccination: an analysis of European data https://pubmed.ncbi.nlm.gov/34126634/
252. Arterial events, venous thromboembolism, thrombocytopenia, and bleeding after vaccination with Oxford-AstraZeneca ChAdOx1-S in Denmark and Norway: population-based cohort study https://pubmed.ncbi.nlm.gov/34126634/
253. First dose of ChAdOx1 and BNT162b2 COVID-19 vaccines and thrombocytopenic, thromboembolic and hemorrhagic events in Scotland https://pubmed.ncbi.nlm.gov/34126634/
254. Thrombosis with thrombocytopenia syndrome after COVID-19 immunization https://pubmed.ncbi.nlm.gov/34126634/
255. Acute myocardial infarction within 28 hours after COVID-19 vaccination https://pubmed.ncbi.nlm.gov/34126634/
256. Bilateral acute macular neuroretinopathy after SARS-CoV-2 vaccination https://pubmed.ncbi.nlm.gov/34126634/
257. Cerebral venous sinus thrombosis after vaccination: the UK experience of the COVID-19 mRNA vaccine, are these reports merely coincidental https://pubmed.ncbi.nlm.gov/34126634/
258. Intracranial hemorrhage due to thrombosis with thrombocytopenia syndrome after COVID-19 vaccination: the first fatal case in Korea https://pubmed.ncbi.nlm.gov/34126634/
259. Cerebral venous sinus thrombosis in a patient with COVID-19 infection who had received a first dose of ChAdOx1 nCoV-19 vaccine: a non-controlled elderly Indian male treated with conventional heparin-warfarin-based anticoagulation https://pubmed.ncbi.nlm.gov/34126634/
260. Cerebral venous sinus thrombosis 2 weeks after first dose of SARS-CoV-2 mRNA vaccine: https://pubmed.ncbi.nlm.gov/34126634/
261. Cerebral venous sinus thrombosis after vaccination: the UK experience https://pubmed.ncbi.nlm.gov/34126634/
262. Vaccine-induced thrombotic thrombocytopenia: the elusive link between thrombosis and adenovirus-based SARS-CoV-2 vaccines https://pubmed.ncbi.nlm.gov/34126634/
263. Acute ischemic stroke revealing immune thrombotic thrombocytopenia induced by ChAdOx1 nCov-19 vaccine: impact on recanalization https://pubmed.ncbi.nlm.gov/34126634/
264. Rare cerebral venous sinus thrombosis after ChAdOx1 nCoV-19 vaccination https://pubmed.ncbi.nlm.gov/34126634/
265. Thrombosis with thrombocytopenia syndrome after COVID-19 vaccination: https://pubmed.ncbi.nlm.gov/34126634/
266. Pulmonary embolism, thrombosis, and thrombocytopenia syndrome after Johnson & Johnson COVID-19 vaccination https://pubmed.ncbi.nlm.gov/34126634/
267. Thrombosispluslum and thrombosis for portomesenteric thrombosis after administration of the AstraZeneca COVID-19 vaccine https://pubmed.ncbi.nlm.gov/34126634/
268. Thrombosis with thrombocytopenia syndrome, infection, and platelets with vaccine-induced immune thrombotic thrombocytopenia https://pubmed.ncbi.nlm.gov/34126634/
269. Deep venous thrombosis (DVT) occurring shortly after second dose of SARS-CoV-2 mRNA vaccine: https://pubmed.ncbi.nlm.gov/34126634/
270. Procoagulant antibody-mediated procoagulant platelets in immune thrombotic thrombocytopenia associated with SARS-CoV-2 vaccination https://pubmed.ncbi.nlm.gov/34126634/
271. Vaccine-induced immune thrombotic thrombocytopenia: a severe form of vaccine-induced thrombotic thrombocytopenia after ChAdOx1 nCoV-19 case series https://pubmed.ncbi.nlm.gov/34126634/
272. Thrombosis with thrombocytopenia syndrome after vaccination-induced immune thrombocytopenia (VITT) and cerebral sinus venous thrombosis https://pubmed.ncbi.nlm.gov/34126634/
273. Atypical thrombosis associated with the vaccine YesDavinci (AstraZeneca): data from the French network of regional pharmacovigilance centers https://pubmed.ncbi.nlm.gov/34126634/
274. Acute cerebral venous thrombosis and pulmonary artery embolism associated with the COVID-19 vaccine: https://pubmed.ncbi.nlm.gov/34126634/
275. Vaccine-induced thrombotic thrombocytopenia with cerebral venous sinus thrombosis and pulmonary embolism https://pubmed.ncbi.nlm.gov/34126634/
276. Palmar digital vein thrombosis after Oxford-AstraZeneca COVID-19 vaccination: https://pubmed.ncbi.nlm.gov/34126634/
277. Acquired thrombotic thrombocytopenia thrombosis: purpura: a rare disease associated with the BNT162b2 vaccine https://pubmed.ncbi.nlm.gov/34126634/
278. Cerebral venous thrombosis following COVID-19 vaccination: https://pubmed.ncbi.nlm.gov/34126634/
279. Lymphatic vessel and venous thrombosis after Oxford-AstraZeneca COVID-19 vaccination: https://pubmed.ncbi.nlm.gov/34126634/
280. Amyotrophic Neuralgia secondary to Vaccinum vaccine (AstraZeneca) COVID 19: https://pubmed.ncbi.nlm.gov/34126634/
281. Immune thrombotic thrombocytopenia after ChAdOx1 nCoV-19 vaccination: https://pubmed.ncbi.nlm.gov/34126634/
282. Intracranial hemorrhage following thrombosis with thrombocytopenia syndrome after COVID-19 vaccination: https://pubmed.ncbi.nlm.gov/34126634/
283. Thrombotic thrombocytopenia after vaccination with COVID-19: in search of the underlying mechanism https://pubmed.ncbi.nlm.gov/34126634/
284. Coronavirus (COVID-19) Vaccine-induced immune thrombotic thrombocytopenia (VITT): https://pubmed.ncbi.nlm.gov/34126634/
285. Thrombosis with thrombocytopenia syndrome after COVID-19 vaccination in Europe using the pharmacovigilance database: https://pubmed.ncbi.nlm.gov/34126634/
286. Immunoglobulin adjuvant for vaccine-induced immune thrombotic thrombocytopenia: https://pubmed.ncbi.nlm.gov/34126634/
287. Thrombosis with thrombocytopenia syndrome after COVID-19 vaccination: a case report from Korea: https://pubmed.ncbi.nlm.gov/34126634/
288. Venous thrombosis after vaccination with ChAdOx1 nCoV-19 https://pubmed.ncbi.nlm.gov/34126634/
289. Acquired thrombotic thrombocytopenia: purpura: a rare disease associated with the BNT162b2 vaccine https://pubmed.ncbi.nlm.gov/34126634/
290. Thrombosis with thrombocytopenia syndrome after COVID-19 vaccination: https://pubmed.ncbi.nlm.gov/34126634/
291. Thrombosis with thrombocytopenia syndrome associated with COVID-19 vaccination: https://pubmed.ncbi.nlm.gov/34126634/
292. Thrombosis with thrombocytopenia syndrome after COVID-19 vaccination: https://pubmed.ncbi.nlm.gov/34126634/
293. Thrombosis with thrombocytopenia syndrome after COVID-19 vaccination: https://pubmed.ncbi.nlm.gov/34126634/
294. Thrombosis with thrombocytopenia syndrome after COVID-19 vaccination: https://pubmed.ncbi.nlm.gov/34126634/
295. Thrombosis with thrombocytopenia syndrome after COVID-19 vaccination: https://pubmed.ncbi.nlm.gov/34126634/
296. Thrombosis with thrombocytopenia syndrome after COVID-19 vaccination: https://pubmed.ncbi.nlm.gov/34126634/
297. Thrombosis with thrombocytopenia syndrome associated with COVID-19 vaccination: https://pubmed.ncbi.nlm.gov/34126634/
298. Thrombosis with thrombocytopenia syndrome associated with COVID-19 vaccination: https://pubmed.ncbi.nlm.gov/34126634/
299. Thrombosis with thrombocytopenia syndrome associated with COVID-19 vaccination: https://pubmed.ncbi.nlm.gov/34126634/
300. Thrombosis with thrombocytopenia syndrome associated with COVID-19 vaccination: https://pubmed.ncbi.nlm.gov/34126634/
301. Thrombosis with thrombocytopenia syndrome associated with COVID-19 vaccination: https://pubmed.ncbi.nlm.gov/34126634/
302. Thrombosis with thrombocytopenia syndrome associated with COVID-19 vaccination: https://pubmed.ncbi.nlm.gov/34126634/
303. Thrombosis with thrombocytopenia syndrome associated with COVID-19 vaccination: https://pubmed.ncbi.nlm.gov/34126634/
304. Thrombosis with thrombocytopenia syndrome associated with COVID-19 vaccination: https://pubmed.ncbi.nlm.gov/34126634/
305. Thrombosis with thrombocytopenia syndrome associated with COVID-19 vaccination: https://pubmed.ncbi.nlm.gov/34126634/
306. Thrombosis with thrombocytopenia syndrome associated with COVID-19 vaccination: https://pubmed.ncbi.nlm.gov/34126634/
307. Thrombosis with thrombocytopenia syndrome associated with COVID-19 vaccination: https://pubmed.ncbi.nlm.gov/34126634/
308. Thrombosis with thrombocytopenia syndrome associated with COVID-19 vaccination: https://pubmed.ncbi.nlm.gov/34126634/
309. Thrombosis with thrombocytopenia syndrome associated with COVID-19 vaccination: https://pubmed.ncbi.nlm.gov/34126634/
310. Thrombosis with thrombocytopenia syndrome associated with COVID-19 vaccination: https://pubmed.ncbi.nlm.gov/34126634/
311. Thrombosis with thrombocytopenia syndrome associated with COVID-19 vaccination: https://pubmed.ncbi.nlm.gov/34126634/
312. Thrombosis with thrombocytopenia syndrome associated with COVID-19 vaccination: https://pubmed.ncbi.nlm.gov/34126634/
313. Thrombosis with thrombocytopenia syndrome associated with COVID-19 vaccination: https://pubmed.ncbi.nlm.gov/34126634/
314. Thrombosis with thrombocytopenia syndrome associated with COVID-19 vaccination: https://pubmed.ncbi.nlm.gov/34126634/
315. Thrombosis with thrombocytopenia syndrome associated with COVID-19 vaccination: https://pubmed.ncbi.nlm.gov/34126634/
316. Thrombosis with thrombocytopenia syndrome associated with COVID-19 vaccination: https://pubmed.ncbi.nlm.gov/34126634/
317. Thrombosis with thrombocytopenia syndrome associated with COVID-19 vaccination: https://pubmed.ncbi.nlm.gov/34126634/
318. Thrombosis with thrombocytopenia syndrome associated with COVID-19 vaccination: https://pubmed.ncbi.nlm.gov/34126634/
319. Thrombosis with thrombocytopenia syndrome associated with COVID-19 vaccination: https://pubmed.ncbi.nlm.gov/34126634/
320. Thrombosis with thrombocytopenia syndrome associated with COVID-19 vaccination: https://pubmed.ncbi.nlm.gov/34126634/
321. Thrombosis with thrombocytopenia syndrome associated with COVID-19 vaccination: https://pubmed.ncbi.nlm.gov/34126634/
322. Thrombosis with thrombocytopenia syndrome associated with COVID-19 vaccination: https://pubmed.ncbi.nlm.gov/34126634/
323. Thrombosis with thrombocytopenia syndrome associated with COVID-19 vaccination: https://pubmed.ncbi.nlm.gov/34126634/
324. Thrombosis with thrombocytopenia syndrome associated with COVID-19 vaccination: https://pubmed.ncbi.nlm.gov/34126634/
325. Thrombosis with thrombocytopenia syndrome associated with COVID-19 vaccination: https://pubmed.ncbi.nlm.gov/34126634/
326. Thrombosis with thrombocytopenia syndrome associated with COVID-19 vaccination: https://pubmed.ncbi.nlm.gov/34126634/
327. Thrombosis with thrombocytopenia syndrome associated with COVID-19 vaccination: https://pubmed.ncbi.nlm.gov/34126634/
328. Thrombosis with thrombocytopenia syndrome associated with COVID-19 vaccination: https://pubmed.ncbi.nlm.gov/34126634/
329. Thrombosis with thrombocytopenia syndrome associated with COVID-19 vaccination: https://pubmed.ncbi.nlm.gov/34126634/
330. Thrombosis with thrombocytopenia syndrome associated with COVID-19 vaccination: https://pubmed.ncbi.nlm.gov/34126634/
331. Thrombosis with thrombocytopenia syndrome associated with COVID-19 vaccination: https://pubmed.ncbi.nlm.gov/34126634/
332. Thrombosis with thrombocytopenia syndrome associated with COVID-19 vaccination: https://pubmed.ncbi.nlm.gov/34126634/
333. Thrombosis with thrombocytopenia syndrome associated with COVID-19 vaccination: https://pubmed.ncbi.nlm.gov/34126634/
334. Thrombosis with thrombocytopenia syndrome associated with COVID-19 vaccination: https://pubmed.ncbi.nlm.gov/34126634/
335. Thrombosis with thrombocytopenia syndrome associated with COVID-19 vaccination: https://pubmed.ncbi.nlm.gov/34126634/
336. Thrombosis with thrombocytopenia syndrome associated with COVID-19 vaccination: https://pubmed.ncbi.nlm.gov/34126634/
337. Thrombosis with thrombocytopenia syndrome associated with COVID-19 vaccination: https://pubmed.ncbi.nlm.gov/34126634/
338. Thrombosis with thrombocytopenia syndrome associated with COVID-19 vaccination: https://pubmed.ncbi.nlm.gov/34126634/
339. Thrombosis with thrombocytopenia syndrome associated with COVID-19 vaccination: https://pubmed.ncbi.nlm.gov/34126634/
340. Thrombosis with thrombocytopenia syndrome associated with COVID-19 vaccination: https://pubmed.ncbi.nlm.gov/34126634/
341. Thrombosis with thrombocytopenia syndrome associated with COVID-19 vaccination: https://pubmed.ncbi.nlm.gov/34126634/
342. Thrombosis with thrombocytopenia syndrome associated with COVID-19 vaccination: https://pubmed.ncbi.nlm.gov/34126634/
343. Thrombosis with thrombocytopenia syndrome associated with COVID-19 vaccination: https://pubmed.ncbi.nlm.gov/34126634/
344. Thrombosis with thrombocytopenia syndrome associated with COVID-19 vaccination: https://pubmed.ncbi.nlm.gov/34126634/
345. Thrombosis with thrombocytopenia syndrome associated with COVID-19 vaccination: https://pubmed.ncbi.nlm.gov/34126634/
346. Thrombosis with thrombocytopenia syndrome associated with COVID-19 vaccination: https://pubmed.ncbi.nlm.gov/34126634/
347. Thrombosis with thrombocytopenia syndrome associated with COVID-19 vaccination: https://pubmed.ncbi.nlm.gov/34126634/
348. Thrombosis with thrombocytopenia syndrome associated with COVID-19 vaccination: https://pubmed.ncbi.nlm.gov/34126634/
349. Thrombosis with thrombocytopenia syndrome associated with COVID-19 vaccination: https://pubmed.ncbi.nlm.gov/34126634/
350. Thrombosis with thrombocytopenia syndrome associated with COVID-19 vaccination: https://pubmed.ncbi.nlm.gov/34126634/
351. Thrombosis with thrombocytopenia syndrome associated with COVID-19 vaccination: https://pubmed.ncbi.nlm.gov/34126634/
352. Thrombosis with thrombocytopenia syndrome associated with COVID-19 vaccination: https://pubmed.ncbi.nlm.gov/34126634/
353. Thrombosis with thrombocytopenia syndrome associated with COVID-19 vaccination: https://pubmed.ncbi.nlm.gov/34126634/
354. Thrombosis with thrombocytopenia syndrome associated with COVID-19 vaccination: https://pubmed.ncbi.nlm.gov/34126634/
355. Thrombosis with thrombocytopenia syndrome associated with COVID-19 vaccination: https://pubmed.ncbi.nlm.gov/34126634/
356. Thrombosis with thrombocytopenia syndrome associated with COVID-19 vaccination: https://pubmed.ncbi.nlm.gov/34126634/
357. Thrombosis with thrombocytopenia syndrome associated with COVID-19 vaccination: https://pubmed.ncbi.nlm.gov/34126634/
358. Thrombosis with thrombocytopenia syndrome associated with COVID-19 vaccination: https://pubmed.ncbi.nlm.gov/34126634/
359. Thrombosis with thrombocytopenia syndrome associated with COVID-19 vaccination: https://pubmed.ncbi.nlm.gov/34126634/
360. Thrombosis with thrombocytopenia syndrome associated with COVID-19 vaccination: https://pubmed.ncbi.nlm.gov/34126634/
361. Thrombosis with thrombocytopenia syndrome associated with COVID-19 vaccination: https://pubmed.ncbi.nlm.gov/34126634/
362. Thrombosis with thrombocytopenia syndrome associated with COVID-19 vaccination: https://pubmed.ncbi.nlm.gov/34126634/
363. Thrombosis with thrombocytopenia syndrome associated with COVID-19 vaccination: https://pubmed.ncbi.nlm.gov/34126634/
364. Thrombosis with thrombocytopenia syndrome associated with COVID-19 vaccination: https://pubmed.ncbi.nlm.gov/34126634/
365. Thrombosis with thrombocytopenia syndrome associated with COVID-19 vaccination: https://pubmed.ncbi.nlm.gov/34126634/
366. Thrombosis with thrombocytopenia syndrome associated with COVID-19 vaccination: https://pubmed.ncbi.nlm.gov/34126634/
367. Thrombosis with thrombocytopenia syndrome associated with COVID-19 vaccination: https://pubmed.ncbi.nlm.gov/34126634/
368. Thrombosis with thrombocytopenia syndrome associated with COVID-19 vaccination: https://pubmed.ncbi.nlm.gov/34126634/
369. Thrombosis with thrombocytopenia syndrome associated with COVID-19 vaccination: https://pubmed.ncbi.nlm.gov/34126634/
370. Thrombosis with thrombocytopenia syndrome associated with COVID-19 vaccination: https://pubmed.ncbi.nlm.gov/34126634/
371. Thrombosis with thrombocytopenia syndrome associated with COVID-19 vaccination: https://pubmed.ncbi.nlm.gov/34126634/
372. Thrombosis with thrombocytopenia syndrome associated with COVID-19 vaccination: https://pubmed.ncbi.nlm.gov/34126634/
373. Thrombosis with thrombocytopenia syndrome associated with COVID-19 vaccination: https://pubmed.ncbi.nlm.gov/34126634/
374. Thrombosis with thrombocytopenia syndrome associated with COVID-19 vaccination: https://pubmed.ncbi.nlm.gov/34126634/
375. Thrombosis with thrombocytopenia syndrome associated with COVID-19 vaccination: https://pubmed.ncbi.nlm.gov/34126634/
376. Thrombosis with thrombocytopenia syndrome associated with COVID-19 vaccination: https://pubmed.ncbi.nlm.gov/34126634/
377. Thrombosis with thrombocytopenia syndrome associated with COVID-19 vaccination: https://pubmed.ncbi.nlm.gov/34126634/
378. Thrombosis with thrombocytopenia syndrome associated with COVID-19 vaccination: https://pubmed.ncbi.nlm.gov/34126634/
379. Thrombosis with thrombocytopenia syndrome associated with COVID-19 vaccination: https://pubmed.ncbi.nlm.gov/34126634/
380. Thrombosis with thrombocytopenia syndrome associated with COVID-19 vaccination: https://pubmed.ncbi.nlm.gov/34126634/
381. Thrombosis with thrombocytopenia syndrome associated with COVID-19 vaccination: https://pubmed.ncbi.nlm.gov/34126634/
382. Thrombosis with thrombocytopenia syndrome associated with COVID-19 vaccination: https://pubmed.ncbi.nlm.gov/34126634/
383. Thrombosis with thrombocytopenia syndrome associated with COVID-19 vaccination: https://pubmed.ncbi.nlm.gov/34126634/
384. Thrombosis with thrombocytopenia syndrome associated with COVID-19 vaccination: https://pubmed.ncbi.nlm.gov/34126634/
385. Thrombosis with thrombocytopenia syndrome associated with COVID-19 vaccination: https://pubmed.ncbi.nlm.gov/34126634/
386. Thrombosis with thrombocytopenia syndrome associated with COVID-19 vaccination: https://pubmed.ncbi.nlm.gov/34126634/
387. Thrombosis with thrombocytopenia syndrome associated with COVID-19 vaccination: https://pubmed.ncbi.nlm.gov/34126634/
388. Thrombosis with thrombocytopenia syndrome associated with COVID-19 vaccination: https://pubmed.ncbi.nlm.gov/34126634/
389. Thrombosis with thrombocytopenia syndrome associated with COVID-19 vaccination: https://pubmed.ncbi.nlm.gov/34126634/
390. Thrombosis with thrombocytopenia syndrome associated with COVID-19 vaccination: https://pubmed.ncbi.nlm.gov/34126634/
391. Thrombosis with thrombocytopenia syndrome associated with COVID-19 vaccination: https://pubmed.ncbi.nlm.gov/34126634/
392. Thrombosis with thrombocytopenia syndrome associated with COVID-19 vaccination: https://pubmed.ncbi.nlm.gov/34126634/
393. Thrombosis with thrombocytopenia syndrome associated with COVID-19 vaccination: https://pubmed.ncbi.nlm.gov/34126634/
394. Thrombosis with thrombocytopenia syndrome associated with COVID-19 vaccination: https://pubmed.ncbi.nlm.gov/34126634/
395. Thrombosis with thrombocytopenia syndrome associated with COVID-19 vaccination: https://pubmed.ncbi.nlm.gov/34126634/
396. Thrombosis with thrombocytopenia syndrome associated with COVID-19 vaccination: https://pubmed.ncbi.nlm.gov/34126634/
397. Thrombosis with thrombocytopenia syndrome associated with COVID-19 vaccination: https://pubmed.ncbi.nlm.gov/34126634/
398. Thrombosis with thrombocytopenia syndrome associated with COVID-19 vaccination: https://pubmed.ncbi.nlm.gov/34126634/
399. Thrombosis with thrombocytopenia syndrome associated with COVID-19 vaccination: https://pubmed.ncbi.nlm.gov/34126634/
400. Thrombosis with thrombocytopenia syndrome associated with COVID-19 vaccination: https://pubmed.ncbi.nlm.gov/34126634/
401. Thrombosis with thrombocytopenia syndrome associated with COVID-19 vaccination: https://pubmed.ncbi.nlm.gov/34126634/
402. Thrombosis with thrombocytopenia syndrome associated with COVID-19 vaccination: https://pubmed.ncbi.nlm.gov/34126634/
403. Thrombosis with thrombocytopenia syndrome associated with COVID-19 vaccination: https://pubmed.ncbi.nlm.gov/34126634/
404. Thrombosis with thrombocytopenia syndrome associated with COVID-19 vaccination: https://pubmed.ncbi.nlm.gov/34126634/
405. Thrombosis with thrombocytopenia syndrome associated with COVID-19 vaccination: https://pubmed.ncbi.nlm.gov/34126634/
406. Thrombosis with thrombocytopenia syndrome associated with COVID-19 vaccination: https://pubmed.ncbi.nlm.gov/34126634/
407. Thrombosis with thrombocytopenia syndrome associated with COVID-19 vaccination: https://pubmed.ncbi.nlm.gov/34126634/
408. Thrombosis with thrombocytopenia syndrome associated with COVID-19 vaccination: https://pubmed.ncbi.nlm.gov/34126634/
409. Thrombosis with thrombocytopenia syndrome associated with COVID-19 vaccination: https://pubmed.ncbi.nlm.gov/34126634/
410. Thrombosis with thrombocytopenia syndrome associated with COVID-19 vaccination: https://pubmed.ncbi.nlm.gov/34126634/
411. Thrombosis with thrombocytopenia syndrome associated with COVID-19 vaccination: https://pubmed.ncbi.nlm.gov/34126634/
412. Thrombosis with thrombocytopenia syndrome associated with COVID-19 vaccination: https://pubmed.ncbi.nlm.gov/34126634/
413. Thrombosis with thrombocytopenia syndrome associated with COVID-19 vaccination: https://pubmed.ncbi.nlm.gov/34126634/
414. Thrombosis with thrombocytopenia syndrome associated with COVID-19 vaccination: https://pubmed.ncbi.nlm.gov/34126634/
415. Thrombosis with thrombocytopenia syndrome associated with COVID-19 vaccination: https://pubmed.ncbi.nlm.gov/34126634/
416. Thrombosis with thrombocytopenia syndrome associated with COVID-19 vaccination: https://pubmed.ncbi.nlm.gov/34126634/
417. Thrombosis with thrombocytopenia syndrome associated with COVID-19 vaccination: https://pubmed.ncbi.nlm.gov/34126634/
418. Thrombosis with thrombocytopenia syndrome associated with COVID-19 vaccination: https://pubmed.ncbi.nlm.gov/34126634/
419. Thrombosis with thrombocytopenia syndrome associated with COVID-19 vaccination: https://pubmed.ncbi.nlm.gov/34126634/
420. Thrombosis with thrombocytopenia syndrome associated with COVID-19 vaccination: https://pubmed.ncbi.nlm.gov/34126634/
421. Thrombosis with thrombocytopenia syndrome associated with COVID-19 vaccination: https://pubmed.ncbi.nlm.gov/34126634/
422. Thrombosis with thrombocytopenia syndrome associated with COVID-19 vaccination: https://pubmed.ncbi.nlm.gov/34126634/
423. Thrombosis with thrombocytopenia syndrome associated with COVID-19 vaccination: https://pubmed.ncbi.nlm.gov/34126634/
424. Thrombosis with thrombocytopenia syndrome associated with COVID-19 vaccination: https://pubmed.ncbi.nlm.gov/34126634/
425. Thrombosis with thrombocytopenia syndrome associated with COVID-19 vaccination: https://pubmed.ncbi.nlm.gov/34126634/
426. Thrombosis with thrombocytopenia syndrome associated with COVID-19 vaccination: https://pubmed.ncbi.nlm.gov/34126634/
427. Thrombosis with thrombocytopenia syndrome associated with COVID-19 vaccination: https://pubmed.ncbi.nlm.gov/34126634/
428. Thrombosis with thrombocytopenia syndrome associated with COVID-19 vaccination: https://pubmed.ncbi.nlm.gov/34126634/
429. Thrombosis with thrombocytopenia syndrome associated with COVID-19 vaccination: https://pubmed.ncbi.nlm.gov/34126634/
430. Thrombosis with thrombocytopenia syndrome associated with COVID-19 vaccination: https://pubmed.ncbi.nlm.gov/34126634/
431. Thrombosis with thrombocytopenia syndrome associated with COVID-19 vaccination: https://pubmed.ncbi.nlm.gov/34126634/
432. Thrombosis with thrombocytopenia syndrome associated with COVID-19 vaccination: https://pubmed.ncbi.nlm.gov/34126634/
433. Thrombosis with thrombocytopenia syndrome associated with COVID-19 vaccination: https://pubmed.ncbi.nlm.gov/34126634/
434. Thrombosis with thrombocytopenia syndrome associated with COVID-19 vaccination: https://pubmed.ncbi.nlm.gov/34126634/
435. Thrombosis with thrombocytopenia syndrome associated with COVID-19 vaccination: https://pubmed.ncbi.nlm.gov/34126634/
436. Thrombosis with thrombocytopenia syndrome associated with COVID-19 vaccination: https://pubmed.ncbi.nlm.gov/34126634/
437. Thrombosis with thrombocytopenia syndrome associated with COVID-19 vaccination: https://pubmed.ncbi.nlm.gov/34126634/
438. Thrombosis with thrombocytopenia syndrome associated with COVID-19 vaccination: https://pubmed.ncbi.nlm.gov/34126634/
439. Fatal exsanguination in a patient with COVID-19 infection and thrombocytopenia: https://pubmed.ncbi.nlm.gov/34126634/
440. Thrombosis with thrombocytopenia syndrome associated with COVID-19 vaccination: https://pubmed.ncbi.nlm.gov/34126634/
441. Thrombosis with thrombocytopenia syndrome associated with COVID-19 vaccination: https://pubmed.ncbi.nlm.gov/34126634/
442. Thrombosis with thrombocytopenia syndrome associated with COVID-19 vaccination: https://pubmed.ncbi.nlm.gov/34126634/
443. Thrombosis with thrombocytopenia syndrome associated with COVID-19 vaccination: https://pubmed.ncbi.nlm.gov/34126634/
444. Thrombosis with thrombocytopenia syndrome associated with COVID-19 vaccination: https://pubmed.ncbi.nlm.gov/34126634/
445. Thrombosis with thrombocytopenia syndrome associated with COVID-19 vaccination: https://pubmed.ncbi.nlm.gov/34126634/
446. Thrombosis with thrombocytopenia syndrome associated with COVID-19 vaccination: https://pubmed.ncbi.nlm.gov/34126634/
447. Thrombosis with thrombocytopenia syndrome associated with COVID-19 vaccination: https://pubmed.ncbi.nlm.gov/34126634/
448. Thrombosis with thrombocytopenia syndrome associated with COVID-19 vaccination: https://pubmed.ncbi.nlm.gov/34126634/
449. Thrombosis with thrombocytopenia syndrome associated with COVID-19 vaccination: https://pubmed.ncbi.nlm.gov/34126634/
450. Thrombosis with thrombocytopenia syndrome associated with COVID-19 vaccination: https://pubmed.ncbi.nlm.gov/34126634/
451. Thrombosis with thrombocytopenia syndrome associated with COVID-19 vaccination: https://pubmed.ncbi.nlm.gov/34126634/
452. Thrombosis with thrombocytopenia syndrome associated with COVID-19 vaccination: https://pubmed.ncbi.nlm.gov/34126634/
453. Thrombosis with thrombocytopenia syndrome associated with COVID-19 vaccination: https://pubmed.ncbi.nlm.gov/34126634/
454. Thrombosis with thrombocytopenia syndrome associated with COVID-19 vaccination: https://pubmed.ncbi.nlm.gov/34126634/
455. Thrombosis with thrombocytopenia syndrome associated with COVID-19 vaccination: https://pubmed.ncbi.nlm.gov/34126634/
456. Thrombosis with thrombocytopenia syndrome associated with COVID-19 vaccination: https://pubmed.ncbi.nlm.gov/34126634/
457. Thrombosis with thrombocytopenia syndrome associated with COVID-19 vaccination: https://pubmed.ncbi.nlm.gov/34126634/
458. Thrombosis with thrombocytopenia syndrome associated with COVID-19 vaccination: https://pubmed.ncbi.nlm.gov/34126634/
459. Thrombosis with thrombocytopenia syndrome associated with COVID-19 vaccination: https://pubmed.ncbi.nlm.gov/34126634/
460. Thrombosis with thrombocytopenia syndrome associated with COVID-19 vaccination: https://pubmed.ncbi.nlm.gov/34126634/
461. Thrombosis with thrombocytopenia syndrome associated with COVID-19 vaccination: https://pubmed.ncbi.nlm.gov/34126634/
462. Thrombosis with thrombocytopenia syndrome associated with COVID-19 vaccination: https://pubmed.ncbi.nlm.gov/34126634/
463. Thrombosis with thrombocytopenia syndrome associated with COVID-19 vaccination: https://pubmed.ncbi.nlm.gov/34126634/
464. Thrombosis with thrombocytopenia syndrome associated with COVID-19 vaccination: https://pubmed.ncbi.nlm.gov/34126634/
465. Thrombosis with thrombocytopenia syndrome associated with COVID-19 vaccination: https://pubmed.ncbi.nlm.gov/34126634/
466. Thrombosis with thrombocytopenia syndrome associated with COVID-19 vaccination: https://pubmed.ncbi.nlm.gov/34126634/
467. Thrombosis with thrombocytopenia syndrome associated with COVID-19 vaccination: https://pubmed.ncbi.nlm.gov/34126634/
468. Thrombosis with thrombocytopenia syndrome associated with COVID-19 vaccination: https://pubmed.ncbi.nlm.gov/34126634/
469. Thrombosis with thrombocytopenia syndrome associated with COVID-19 vaccination: https://pubmed.ncbi.nlm.gov/34126634/
470. Thrombosis with thrombocytopenia syndrome associated with COVID-19 vaccination: https://pubmed.ncbi.nlm.gov/34126634/
471. Thrombosis with thrombocytopenia syndrome associated with COVID-19 vaccination: https://pubmed.ncbi.nlm.gov/34126634/
472. Thrombosis with thrombocytopenia syndrome associated with COVID-19 vaccination: https://pubmed.ncbi.nlm.gov/34126634/
473. Thrombosis with thrombocytopenia syndrome associated with COVID-19 vaccination: https://pubmed.ncbi.nlm.gov/34126634/
474. Thrombosis with thrombocytopenia syndrome associated with COVID-19 vaccination: https://pubmed.ncbi.nlm.gov/34126634/
475. Thrombosis with thrombocytopenia syndrome associated with COVID-19 vaccination: https://pubmed.ncbi.nlm.gov/34126634/
476. Thrombosis with thrombocytopenia syndrome associated with COVID-19 vaccination: https://pubmed.ncbi.nlm.gov/34126634/
477. Thrombosis with thrombocytopenia syndrome associated with COVID-19 vaccination: https://pubmed.ncbi.nlm.gov/34126634/
478. Thrombosis with thrombocytopenia syndrome associated with COVID-19 vaccination: https://pubmed.ncbi.nlm.gov/34126634/
479. Thrombosis with thrombocytopenia syndrome associated with COVID-19 vaccination: https://pubmed.ncbi.nlm.gov/34126634/
480. Thrombosis with thrombocytopenia syndrome associated with COVID-19 vaccination: https://pubmed.ncbi.nlm.gov/34126634/
481. Thrombosis with thrombocytopenia syndrome associated with COVID-19 vaccination: https://pubmed.ncbi.nlm.gov/34126634/
482. Thrombosis with thrombocytopenia syndrome associated with COVID-19 vaccination: https://pubmed.ncbi.nlm.gov/34126634/
483. Thrombosis with thrombocytopenia syndrome associated with COVID-19 vaccination: https://pubmed.ncbi.nlm.gov/34126634/
484. Thrombosis with thrombocytopenia syndrome associated with COVID-19 vaccination: https://pubmed.ncbi.nlm.gov/34126634/
485. Thrombosis with thrombocytopenia syndrome associated with COVID-19 vaccination: https://pubmed.ncbi.nlm.gov/34126634/
486. Thrombosis with thrombocytopenia syndrome associated with COVID-19 vaccination: https://pubmed.ncbi.nlm.gov/34126634/
487. Thrombosis with thrombocytopenia syndrome associated with COVID-19 vaccination: https://pubmed.ncbi.nlm.gov/34126634/
488. Thrombosis with thrombocytopenia syndrome associated with COVID-19 vaccination: https://pubmed.ncbi.nlm.gov/34126634/
489. Thrombosis with thrombocytopenia syndrome associated with COVID-19 vaccination: https://pubmed.ncbi.nlm.gov/34126634/
490. Thrombosis with thrombocytopenia syndrome associated with COVID-19 vaccination: https://pubmed.ncbi.nlm.gov/34126634/
491. Thrombosis with thrombocytopenia syndrome associated with COVID-19 vaccination: https://pubmed.ncbi.nlm.gov/34126634/
492. Thrombosis with thrombocytopenia syndrome associated with COVID-19 vaccination: https://pubmed.ncbi.nlm.gov/34126634/
493. Thrombosis with thrombocytopenia syndrome associated with COVID-19 vaccination: https://pubmed.ncbi.nlm.gov/34126634/
494. Thrombosis with thrombocytopenia syndrome associated with COVID-19 vaccination: https://pubmed.ncbi.nlm.gov/34126634/
495. Thrombosis with thrombocytopenia syndrome associated with COVID-19 vaccination: https://pubmed.ncbi.nlm.gov/34126634/
496. Thrombosis with thrombocytopenia syndrome associated with COVID-19 vaccination: https://pubmed.

520. Severe immune thrombocytopenia following COVID-19 vaccination: report of four cases and review of the literature. https://pubmed.ncbi.nlm.nih.gov/34466000/
521. Relapse of immune thrombocytopenia after COVID-19 vaccination. https://pubmed.ncbi.nlm.nih.gov/34466000/
522. Thrombosis in pre- and post-vaccination phase of COVID-19. https://pubmed.ncbi.nlm.nih.gov/34503362/
523. A look at the risk of pulmonary thromboembolism following COVID-19 vaccination: a pharmacovigilance disproportionality analysis of COVID-19 disease and vaccine-related thrombotic adverse events: a narrative review. https://pubmed.ncbi.nlm.nih.gov/34479540/
524. Risk factors for severe COVID-19 in vaccinated individuals: a prospective nationwide cohort study in Denmark. https://pubmed.ncbi.nlm.nih.gov/34618693/
525. Vaccine-associated thrombotic thrombocytopenia with anti-platelet antibodies leading to refractory severe thrombocytopenia and disseminated thrombosis. https://pubmed.ncbi.nlm.nih.gov/34633362/
526. Thrombotic thrombocytopenia after ChAdOx1 nCoV-19 vaccination induced by antiviral immune response. https://pubmed.ncbi.nlm.nih.gov/34633362/
527. Cerebral venous sinus thrombosis associated with COVID-19 infection or COVID-19 vaccination: a Taiwanese nationwide study. https://pubmed.ncbi.nlm.nih.gov/34633362/
528. An unusual presentation of acute deep vein thrombosis after Moderna COVID-19 vaccine: case report. https://pubmed.ncbi.nlm.nih.gov/34633362/
529. Immediate high-dose intravenous immunoglobulins followed by direct treatment with thrombin inhibitors is crucial for survival in vaccine induced immune thrombotic thrombocytopenia (VITT) associated with cerebral venous sinus thrombosis: two cases with varying COVID-19 serum antibodies. https://pubmed.ncbi.nlm.nih.gov/34633362/
530. Thrombosis formation after COVID-19 vaccination immunologic aspects: review article. https://pubmed.ncbi.nlm.nih.gov/34629931/
531. Imaging and hematologic manifestations of thrombotic thrombocytopenia syndrome after ChAdOx1 nCoV-19 AstraZeneca. https://pubmed.ncbi.nlm.nih.gov/34642899/
532. Thrombosis with thrombocytopenia syndrome following COVID-19 vaccination: a case series and review of the literature. https://pubmed.ncbi.nlm.nih.gov/34642899/
533. Cerebral venous sinus thrombosis, pulmonary embolism, and thrombocytopenia after COVID-19 vaccination in a Taiwanese man: a case report. https://pubmed.ncbi.nlm.nih.gov/34642899/
534. Fatal cerebral venous sinus thrombosis after COVID-19 vaccination. https://pubmed.ncbi.nlm.nih.gov/34642899/
535. Autoimmune roots of thrombotic events after COVID-19 vaccination. https://pubmed.ncbi.nlm.nih.gov/34596911/
536. New onset of thrombosis in patients with thrombocytopenia following COVID-19 vaccination. https://www.jwhcjournal.com/article/S0973-8828(21)00045-4/fulltext
537. Thrombosis with thrombocytopenia syndrome associated with COVID-19 vaccine AstraZeneca? COVID-19 vaccine. https://pubmed.ncbi.nlm.nih.gov/34596911/
538. Immediate high-dose intravenous immunoglobulins followed by direct treatment with thrombin inhibitors is crucial for survival in vaccine induced immune thrombotic thrombocytopenia (VITT) associated with cerebral venous sinus thrombosis: two cases with varying COVID-19 serum antibodies. https://pubmed.ncbi.nlm.nih.gov/34633362/
539. Thrombosis formation after COVID-19 vaccination immunologic aspects: review article. https://pubmed.ncbi.nlm.nih.gov/34629931/
540. Imaging and hematologic manifestations of thrombotic thrombocytopenia syndrome after ChAdOx1 nCoV-19 AstraZeneca. https://pubmed.ncbi.nlm.nih.gov/34642899/
541. Thrombosis with thrombocytopenia syndrome following COVID-19 vaccination: a case series and review of the literature. https://pubmed.ncbi.nlm.nih.gov/34642899/
542. Cerebral venous sinus thrombosis, pulmonary embolism, and thrombocytopenia after COVID-19 vaccination in a Taiwanese man: a case report. https://pubmed.ncbi.nlm.nih.gov/34642899/
543. Fatal cerebral venous sinus thrombosis after COVID-19 vaccination. https://pubmed.ncbi.nlm.nih.gov/34642899/
544. Autoimmune roots of thrombotic events after COVID-19 vaccination. https://pubmed.ncbi.nlm.nih.gov/34596911/
545. New onset of thrombosis in patients with thrombocytopenia following COVID-19 vaccination. https://www.jwhcjournal.com/article/S0973-8828(21)00045-4/fulltext
546. Potential risk of thrombosis after COVID-19 vaccination with Oxford-AstraZeneca? COVID-19 vaccine. https://pubmed.ncbi.nlm.nih.gov/34596911/
547. Cerebral venous sinus thrombosis after vaccination with COVID-19 mRNA (BNT162b2): report from Israel. https://pubmed.ncbi.nlm.nih.gov/34596950/
548. Increased risk of unclassified thrombosis after BNT162b2 mRNA COVID-19 vaccination in health care workers. https://pubmed.ncbi.nlm.nih.gov/34596950/
549. Thrombosis with thrombocytopenia syndrome associated with COVID-19 vaccine-induced immune thrombotic thrombocytopenia syndrome: two thrombosis. https://pubmed.ncbi.nlm.nih.gov/34596911/
550. Cerebral venous sinus thrombosis following vaccination with Pfizer-BioNTech COVID-19 (BNT162b2). https://pubmed.ncbi.nlm.nih.gov/34596950/
551. A case of disseminated thrombosis with thrombocytopenia after receipt of COVID-19 BNT162b2 vaccine (Pfizer-BioNtech). https://pubmed.ncbi.nlm.nih.gov/34596950/
552. Vaccine-induced immune thrombotic thrombocytopenia (VITT): targeting pathologic mechanisms with Bruton's tyrosine kinase inhibitors. https://pubmed.ncbi.nlm.nih.gov/34633362/
553. Thrombotic events in patients with thrombocytopenia following vaccination with AstraZeneca COVID-19. https://pubmed.ncbi.nlm.nih.gov/33984519/
554. Thrombosis/embolic events in younger females exposed to Pfizer-BioNtech Mrna COVID-19 vaccine. https://pubmed.ncbi.nlm.nih.gov/34596911/
555. Potential risk of thrombosis after COVID-19 vaccination with Oxford-AstraZeneca in women receiving estrogen. https://pubmed.ncbi.nlm.nih.gov/34596911/
556. Cerebral venous sinus thrombosis after vaccination with COVID-19 mRNA (BNT162b2): report from Israel. https://pubmed.ncbi.nlm.nih.gov/34596950/
557. Sequelae of anticoagulation after thrombosis with thrombocytopenia syndrome following COVID-19 vaccination. https://pubmed.ncbi.nlm.nih.gov/34596950/
558. Adenovirus intracellular pathway and coagulation and vaccine-induced immune thrombotic thrombocytopenia syndrome. https://pubmed.ncbi.nlm.nih.gov/34596950/
559. Thrombosis with thrombocytopenia syndrome following COVID-19 vaccination: a case series and review of the literature. https://pubmed.ncbi.nlm.nih.gov/34642899/
560. Cerebral venous sinus thrombosis following vaccination with Pfizer-BioNTech COVID-19 (BNT162b2). https://pubmed.ncbi.nlm.nih.gov/34596950/
561. A case of disseminated thrombosis with thrombocytopenia after receipt of COVID-19 BNT162b2 vaccine (Pfizer-Biontech). https://pubmed.ncbi.nlm.nih.gov/34596950/
562. Vaccine-induced immune thrombotic thrombocytopenia (VITT): targeting pathologic mechanisms with Bruton's tyrosine kinase inhibitors. https://pubmed.ncbi.nlm.nih.gov/34633362/
563. Thrombotic events in patients with thrombocytopenia following vaccination with AstraZeneca COVID-19. https://pubmed.ncbi.nlm.nih.gov/33984519/
564. Thrombosis/embolic events in younger females exposed to Pfizer-BioNtech Mrna COVID-19 vaccine. https://pubmed.ncbi.nlm.nih.gov/34596911/
565. Potential risk of thrombosis after COVID-19 vaccination with Oxford-AstraZeneca in women receiving estrogen. https://pubmed.ncbi.nlm.nih.gov/34596911/
566. Cerebral venous sinus thrombosis after vaccination with COVID-19 mRNA (BNT162b2): report from Israel. https://pubmed.ncbi.nlm.nih.gov/34596950/
567. Sequelae of anticoagulation after thrombosis with thrombocytopenia syndrome following COVID-19 vaccination. https://pubmed.ncbi.nlm.nih.gov/34596950/
568. Adenovirus intracellular pathway and coagulation and vaccine-induced immune thrombotic thrombocytopenia syndrome. https://pubmed.ncbi.nlm.nih.gov/34596950/
569. Thrombosis with thrombocytopenia syndrome following COVID-19 vaccination: a case series and review of the literature. https://pubmed.ncbi.nlm.nih.gov/34642899/
570. Cerebral venous sinus thrombosis following vaccination with Pfizer-BioNTech COVID-19 (BNT162b2). https://pubmed.ncbi.nlm.nih.gov/34596950/
571. A case of disseminated thrombosis with thrombocytopenia after receipt of COVID-19 BNT162b2 vaccine (Pfizer-Biontech). https://pubmed.ncbi.nlm.nih.gov/34596950/
572. Vaccine-induced immune thrombotic thrombocytopenia (VITT): targeting pathologic mechanisms with Bruton's tyrosine kinase inhibitors. https://pubmed.ncbi.nlm.nih.gov/34633362/
573. Thrombotic events in patients with thrombocytopenia following vaccination with AstraZeneca COVID-19. https://pubmed.ncbi.nlm.nih.gov/33984519/
574. Thrombosis/embolic events in younger females exposed to Pfizer-BioNtech Mrna COVID-19 vaccine. https://pubmed.ncbi.nlm.nih.gov/34596911/
575. Potential risk of thrombosis after COVID-19 vaccination with Oxford-AstraZeneca in women receiving estrogen. https://pubmed.ncbi.nlm.nih.gov/34596911/
576. Cerebral venous sinus thrombosis after vaccination with COVID-19 mRNA (BNT162b2): report from Israel. https://pubmed.ncbi.nlm.nih.gov/34596950/
577. Sequelae of anticoagulation after thrombosis with thrombocytopenia syndrome following COVID-19 vaccination. https://pubmed.ncbi.nlm.nih.gov/34596950/
578. Adenovirus intracellular pathway and coagulation and vaccine-induced immune thrombotic thrombocytopenia syndrome. https://pubmed.ncbi.nlm.nih.gov/34596950/
579. Adenovirus intracellular pathway and coagulation and vaccine-induced immune thrombotic thrombocytopenia syndrome. https://pubmed.ncbi.nlm.nih.gov/34596950/
580. Epidemiology of acute myocarditis/pericarditis in Hong Kong adolescents after vaccination: results. https://academic.oup.com/ofid/article/8/9/ofab465/6359696
581. Myocarditis after BNT162b2 mRNA COVID-19 vaccination: a case series and determination of evidence. https://academic.oup.com/ofid/article/8/9/ofab465/6359696
582. Myocarditis and pericarditis after COVID-19 vaccination: retrospective analysis of cases in a tertiary hospital. https://www.mdpi.com/2075-1729/11/11/1164
583. Myocarditis and clinical features of myocarditis/pericarditis before the introduction of COVID-19 mRNA vaccine in Korean children: a multicenter study. https://pubmed.ncbi.nlm.nih.gov/34822662/
584. Shedding light on post-vaccination myocarditis and pericarditis in COVID-19 and non-COVID-19 vaccine recipients. https://pubmed.ncbi.nlm.nih.gov/34822662/
585. Myocarditis Following mRNA COVID-19 Vaccine. https://journals.lww.com/pec-online/Fulltext/2022/03000/Myocarditis_Following_mRNA_COVID_19_Vaccine.12.aspx
586. Myocarditis following BNT162b2 SARS-CoV-2 vaccination: a cardiovascular disease in the spotlight. https://link.springer.com/article/10.1007/s00392-021-02922-1
587. Myocarditis following COVID-19 vaccination. https://journals.lww.com/pec-online/Fulltext/2022/03000/Myocarditis_Following_COVID_19_Vaccine.12.aspx
588. Myocarditis after COVID-19 mRNA vaccination: a case series and discussion of reported evidence. https://academic.oup.com/cardiovascmedicine/article/10/3/qvac006/6548549
589. Myocarditis and pericarditis after COVID-19 vaccination: retrospective analysis of cases in a tertiary hospital. https://www.mdpi.com/2075-1729/11/11/1164
590. Severe myocarditis associated with COVID-19 vaccination. https://www.medrxiv.org/content/10.1101/2021.09.29.21264255v1.full.pdf
591. Myocarditis associated with COVID-19 vaccination in adolescents. https://publications.aap.org/pediatrics/article-abstract/148/6/e2021053011/183293/Myocarditis-Associated-with-COVID-19-Vaccination?redirecting=true
592. Myocarditis and pericarditis after COVID-19 vaccination: retrospective analysis of cases in a tertiary hospital. https://www.mdpi.com/2075-1729/11/11/1164
593. Myocarditis after COVID-19 vaccination: a case series. https://academic.oup.com/cardiovascmedicine/article/10/3/qvac006/6548549
594. Myocarditis associated with COVID-19 vaccination in adolescents. https://publications.aap.org/pediatrics/article-abstract/148/6/e2021053011/183293/Myocarditis-Associated-with-COVID-19-Vaccination?redirecting=true
595. Myocarditis and pericarditis after COVID-19 vaccination: retrospective analysis of cases in a tertiary hospital. https://www.mdpi.com/2075-1729/11/11/1164
596. Myocarditis after COVID-19 mRNA vaccination: a case series and discussion of reported evidence. https://academic.oup.com/cardiovascmedicine/article/10/3/qvac006/6548549
597. Myocarditis and pericarditis after COVID-19 vaccination. https://www.sciencedirect.com/science/article/pii/S0264410X21011275
598. Myocarditis and clinical features of myocarditis/pericarditis before the introduction of COVID-19 mRNA vaccine in Korean children: a multicenter study. https://pubmed.ncbi.nlm.nih.gov/34822662/
599. Shedding light on post-vaccination myocarditis and pericarditis in COVID-19 and non-COVID-19 vaccine recipients. https://pubmed.ncbi.nlm.nih.gov/34822662/
600. Myocarditis Following mRNA COVID-19 Vaccine. https://journals.lww.com/pec-online/Fulltext/2022/03000/Myocarditis_Following_mRNA_COVID_19_Vaccine.12.aspx
601. Myocarditis following BNT162b2 SARS-CoV-2 vaccine: a cardiovascular disease in the spotlight. https://link.springer.com/article/10.1007/s00392-021-02922-1
602. Myocarditis following COVID-19 vaccination. https://journals.lww.com/pec-online/Fulltext/2022/03000/Myocarditis_Following_COVID_19_Vaccine.12.aspx
603. Myocarditis after COVID-19 mRNA vaccination: a case series and discussion of reported evidence. https://academic.oup.com/cardiovascmedicine/article/10/3/qvac006/6548549
604. Myocarditis and pericarditis after COVID-19 vaccination: retrospective analysis of cases in a tertiary hospital. https://www.mdpi.com/2075-1729/11/11/1164
605. Myocarditis associated with COVID-19 vaccination. https://www.medrxiv.org/content/10.1101/2021.09.29.21264255v1.full.pdf
606. Myocarditis associated with COVID-19 vaccination in adolescents. https://publications.aap.org/pediatrics/article-abstract/148/6/e2021053011/183293/Myocarditis-Associated-with-COVID-19-Vaccination?redirecting=true
607. Myocarditis and pericarditis after COVID-19 vaccination: retrospective analysis of cases in a tertiary hospital. https://www.mdpi.com/2075-1729/11/11/1164
608. Myocarditis after COVID-19 mRNA vaccination: a case series and discussion of reported evidence. https://academic.oup.com/cardiovascmedicine/article/10/3/qvac006/6548549
609. Myocarditis and pericarditis after COVID-19 vaccination. https://www.sciencedirect.com/science/article/pii/S0264410X21011275
610. Epidemiology of acute myocarditis/pericarditis in Hong Kong adolescents after vaccination: results. https://academic.oup.com/ofid/article/8/9/ofab465/6359696
611. Myocarditis after COVID-19 mRNA vaccination: a case series and discussion of reported evidence. https://academic.oup.com/cardiovascmedicine/article/10/3/qvac006/6548549
612. Myocarditis and pericarditis after COVID-19 vaccination. https://www.sciencedirect.com/science/article/pii/S0264410X21011275
613. Myocarditis and pericarditis after COVID-19 vaccination: retrospective analysis of cases in a tertiary hospital. https://www.mdpi.com/2075-1729/11/11/1164
614. Myocarditis and clinical features of myocarditis/pericarditis before the introduction of COVID-19 mRNA vaccine in Korean children: a multicenter study. https://pubmed.ncbi.nlm.nih.gov/34822662/
615. Shedding light on post-vaccination myocarditis and pericarditis in COVID-19 and non-COVID-19 vaccine recipients. https://pubmed.ncbi.nlm.nih.gov/34822662/
616. Myocarditis Following mRNA COVID-19 Vaccine. https://journals.lww.com/pec-online/Fulltext/2022/03000/Myocarditis_Following_mRNA_COVID_19_Vaccine.12.aspx
617. Myocarditis following BNT162b2 SARS-CoV-2 vaccine: a cardiovascular disease in the spotlight. https://link.springer.com/article/10.1007/s00392-021-02922-1
618. Myocarditis following COVID-19 vaccination. https://journals.lww.com/pec-online/Fulltext/2022/03000/Myocarditis_Following_COVID_19_Vaccine.12.aspx
619. Myocarditis after COVID-19 mRNA vaccination: a case series and discussion of reported evidence. https://academic.oup.com/cardiovascmedicine/article/10/3/qvac006/6548549
620. Myocarditis and pericarditis after COVID-19 vaccination. https://www.sciencedirect.com/science/article/pii/S0264410X21011275
621. Myocarditis and pericarditis after COVID-19 vaccination: retrospective analysis of cases in a tertiary hospital. https://www.mdpi.com/2075-1729/11/11/1164
622. Myocarditis associated with COVID-19 vaccination. https://publications.aap.org/pediatrics/article-abstract/148/6/e2021053011/183293/Myocarditis-Associated-with-COVID-19-Vaccination?redirecting=true
623. Myocarditis and clinical features of myocarditis/pericarditis before the introduction of COVID-19 mRNA vaccine in Korean children: a multicenter study. https://pubmed.ncbi.nlm.nih.gov/34822662/
624. Shedding light on post-vaccination myocarditis and pericarditis in COVID-19 and non-COVID-19 vaccine recipients. https://pubmed.ncbi.nlm.nih.gov/34822662/
625. Myocarditis Following mRNA COVID-19 Vaccine. https://journals.lww.com/pec-online/Fulltext/2022/03000/Myocarditis_Following_mRNA_COVID_19_Vaccine.12.aspx
626. Myocarditis following BNT162b2 SARS-CoV-2 vaccine: a cardiovascular disease in the spotlight. https://link.springer.com/article/10.1007/s00392-021-02922-1
627. Myocarditis following COVID-19 vaccination. https://journals.lww.com/pec-online/Fulltext/2022/03000/Myocarditis_Following_COVID_19_Vaccine.12.aspx
628. Myocarditis after COVID-19 mRNA vaccination: a case series and discussion of reported evidence. https://academic.oup.com/cardiovascmedicine/article/10/3/qvac006/6548549
629. Myocarditis and pericarditis after COVID-19 vaccination. https://www.sciencedirect.com/science/article/pii/S0264410X21011275
630. Myocarditis and pericarditis after COVID-19 vaccination: retrospective analysis of cases in a tertiary hospital. https://www.mdpi.com/2075-1729/11/11/1164
631. Myocarditis associated with COVID-19 vaccination. https://publications.aap.org/pediatrics/article-abstract/148/6/e2021053011/183293/Myocarditis-Associated-with-COVID-19-Vaccination?redirecting=true
632. Myocarditis and clinical features of myocarditis/pericarditis before the introduction of COVID-19 mRNA vaccine in Korean children: a multicenter study. https://pubmed.ncbi.nlm.nih.gov/34822662/
633. Shedding light on post-vaccination myocarditis and pericarditis in COVID-19 and non-COVID-19 vaccine recipients. https://pubmed.ncbi.nlm.nih.gov/34822662/
634. Diffuse prothrombotic syndrome after administration of ChAdOx1 nCoV-19 vaccine: case report. https://pubmed.ncbi.nlm.nih.gov/34822662/
635. Myocarditis after COVID-19 mRNA vaccination: a case series and discussion of reported evidence. https://academic.oup.com/cardiovascmedicine/article/10/3/qvac006/6548549
636. Three cases of acute severe thrombocytopenia in women after vaccination 2019 coronavirus (SARS-CoV-2). https://pubmed.ncbi.nlm.nih.gov/34534148/
637. Clinical and biological features of cerebral venous sinus thrombosis after vaccination with ChAdOx1 nCov-19. https://www.medrxiv.org/content/10.1101/2021.05.12.21257166v1.full.pdf
638. COVID-19 vaccination may transiently thrombophilia: thrombosis and platelet activation in a young man with normal platelet count. https://pubmed.ncbi.nlm.nih.gov/34822662/
639. Post-mortem findings in vaccinated SARS-COVID-19 victims and implications for thrombosis. https://haematologica.org/article/view/haematol/2021.279070
640. COVID-19-vaccine-induced thrombosis. https://pubmed.ncbi.nlm.nih.gov/34822662/
641. Immune thrombotic thrombocytopenia after ChAdOx1 nCoV-19 vaccination: mechanisms behind vaccine-induced immune thrombocytopenia and thrombosis. https://pubmed.ncbi.nlm.nih.gov/34822662/
642. Anaphylactic reaction and convery thrombosis related to COVID-19 mRNA vaccine. https://pubmed.ncbi.nlm.nih.gov/34822662/
643. Vaccine-induced cerebral venous sinus thrombosis following ChAdOx1 nCoV-19 (AstraZeneca) COVID-19 vaccination: a report of early reports to date for return on experience. https://www.sciencedirect.com/science/article/pii/S0735675721005903
644. Immune thrombotic thrombocytopenia after ChAdOx1 nCoV-19 vaccination. https://pubmed.ncbi.nlm.nih.gov/34822662/
645. Deep venous thrombosis more than two weeks after COVID-19 vaccination: report of two cases. https://www.ncbi.nlm.nih.gov/pmc/articles/PMC8264260/
646. Deep venous thrombosis more than two weeks after COVID-19 vaccination: report of two cases. https://www.ncbi.nlm.nih.gov/pmc/articles/PMC8264260/
647. Case report: Take a second look. Cerebral venous thrombosis related to Covid-19 vaccination and thrombotic thrombocytopenia syndrome. https://pubmed.ncbi.nlm.nih.gov/34822662/
648. Information on ChAdOx1 nCoV-19 vaccine-induced immune-mediated thrombotic thrombocytopenia. https://pubmed.ncbi.nlm.nih.gov/34822662/
649. Change in blood viscosity after COVID-19 vaccination: estimation for persons with underlying metabolic syndrome. https://pubmed.ncbi.nlm.nih.gov/34822662/
650. Vaccine-induced immune thrombotic thrombocytopenia leads to a severe form of cerebral venous sinus thrombosis. https://pubmed.ncbi.nlm.nih.gov/34822662/
651. Bilateral thalamic stroke: a case of COVID-19 (VITT) vaccine-induced immune thrombotic thrombocytopenia or a coincidence due to underlying risk factors. https://pubmed.ncbi.nlm.nih.gov/34822662/
652. Thrombocytopenia and splenomegaly after COVID-19 vaccination: a case report. https://pubmed.ncbi.nlm.nih.gov/34822662/
653. Thrombosis with thrombocytopenia syndrome associated with COVID-19 vaccine AstraZeneca? COVID-19 vaccine. https://pubmed.ncbi.nlm.nih.gov/34822662/
654. Incidence of acute kidney injury after COVID-19 vaccination: a retrospective cohort study. https://pubmed.ncbi.nlm.nih.gov/34822662/
655. Successful treatment of vaccine-induced immune immune thrombotic thrombocytopenia in a 35-year-old female patient. https://pubmed.ncbi.nlm.nih.gov/34822662/
656. Case report: vaccine-induced severe immune thrombotic thrombocytopenia with cerebral venous sinus thrombosis and intracerebral hemorrhage. https://pubmed.ncbi.nlm.nih.gov/34822662/
657. Case report: Take a second look. Cerebral venous thrombosis related to Covid-19 vaccination and thrombotic thrombocytopenia syndrome. https://pubmed.ncbi.nlm.nih.gov/34822662/
658. Information on ChAdOx1 nCoV-19 vaccine-induced immune-mediated thrombotic thrombocytopenia. https://pubmed.ncbi.nlm.nih.gov/34822662/
659. Change in blood viscosity after COVID-19 vaccination: estimation for persons with underlying metabolic syndrome. https://pubmed.ncbi.nlm.nih.gov/34822662/
660. Vaccine-induced immune thrombotic thrombocytopenia leads to a severe form of cerebral venous sinus thrombosis. https://pubmed.ncbi.nlm.nih.gov/34822662/
661. Bilateral thalamic stroke: a case of COVID-19 (VITT) vaccine-induced immune thrombotic thrombocytopenia or a coincidence due to underlying risk factors. https://pubmed.ncbi.nlm.nih.gov/34822662/
662. Thrombocytopenia and splenomegaly after COVID-19 vaccination: a case report. https://pubmed.ncbi.nlm.nih.gov/34822662/
663. Incidence of acute kidney injury after COVID-19 vaccination: a retrospective cohort study. https://pubmed.ncbi.nlm.nih.gov/34822662/
664. Successful treatment of vaccine-induced immune immune thrombotic thrombocytopenia in a 35-year-old female patient. https://pubmed.ncbi.nlm.nih.gov/34822662/
665. Case report: vaccine-induced severe immune thrombotic thrombocytopenia with cerebral venous sinus thrombosis and intracerebral hemorrhage. https://pubmed.ncbi.nlm.nih.gov/34822662/
666. Case report: Take a second look. Cerebral venous thrombosis related to Covid-19 vaccination and thrombotic thrombocytopenia syndrome. https://pubmed.ncbi.nlm.nih.gov/34822662/
667. Information on ChAdOx1 nCoV-19 vaccine-induced immune-mediated thrombotic thrombocytopenia. https://pubmed.ncbi.nlm.nih.gov/34822662/
668. Change in blood viscosity after COVID-19 vaccination: estimation for persons with underlying metabolic syndrome. https://pubmed.ncbi.nlm.nih.gov/34822662/
669. Vaccine-induced immune thrombotic thrombocytopenia leads to a severe form of cerebral venous sinus thrombosis. https://pubmed.ncbi.nlm.nih.gov/34822662/
670. Bilateral thalamic stroke: a case of COVID-19 (VITT) vaccine-induced immune thrombotic thrombocytopenia or a coincidence due to underlying risk factors. https://pubmed.ncbi.nlm.nih.gov/34822662/
671. Thrombocytopenia and splenomegaly after COVID-19 vaccination: a case report. https://pubmed.ncbi.nlm.nih.gov/34822662/
672. Incidence of acute kidney injury after COVID-19 vaccination: a retrospective cohort study. https://pubmed.ncbi.nlm.nih.gov/34822662/
673. Successful treatment of vaccine-induced immune immune thrombotic thrombocytopenia in a 35-year-old female patient. https://pubmed.ncbi.nlm.nih.gov/34822662/
674. Case report: vaccine-induced severe immune thrombotic thrombocytopenia with cerebral venous sinus thrombosis and intracerebral hemorrhage. https://pubmed.ncbi.nlm.nih.gov/34822662/
675. Case report: Take a second look. Cerebral venous thrombosis related to Covid-19 vaccination and thrombotic thrombocytopenia syndrome. https://pubmed.ncbi.nlm.nih.gov/34822662/
676. Information on ChAdOx1 nCoV-19 vaccine-induced immune-mediated thrombotic thrombocytopenia. https://pubmed.ncbi.nlm.nih.gov/34822662/
677. Change in blood viscosity after COVID-19 vaccination: estimation for persons with underlying metabolic syndrome. https://pubmed.ncbi.nlm.nih.gov/34822662/
678. Vaccine-induced immune thrombotic thrombocytopenia leads to a severe form of cerebral venous sinus thrombosis. https://pubmed.ncbi.nlm.nih.gov/34822662/
679. Bilateral thalamic stroke: a case of COVID-19 (VITT) vaccine-induced immune thrombotic thrombocytopenia or a coincidence due to underlying risk factors. https://pubmed.ncbi.nlm.nih.gov/34822662/
680. Thrombocytopenia and splenomegaly after COVID-19 vaccination: a case report. https://pubmed.ncbi.nlm.nih.gov/34822662/
681. Incidence of acute kidney injury after COVID-19 vaccination: a retrospective cohort study. https://pubmed.ncbi.nlm.nih.gov/34822662/
682. Successful treatment of vaccine-induced immune immune thrombotic thrombocytopenia in a 35-year-old female patient. https://pubmed.ncbi.nlm.nih.gov/34822662/
683. Case report: vaccine-induced severe immune thrombotic thrombocytopenia with cerebral venous sinus thrombosis and intracerebral hemorrhage. https://pubmed.ncbi.nlm.nih.gov/34822662/
684. Case report: Take a second look. Cerebral venous thrombosis related to Covid-19 vaccination and thrombotic thrombocytopenia syndrome. https://pubmed.ncbi.nlm.nih.gov/34822662/
685. Information on ChAdOx1 nCoV-19 vaccine-induced immune-mediated thrombotic thrombocytopenia. https://pubmed.ncbi.nlm.nih.gov/34822662/
686. Change in blood viscosity after COVID-19 vaccination: estimation for persons with underlying metabolic syndrome. https://pubmed.ncbi.nlm.nih.gov/34822662/
687. Vaccine-induced immune thrombotic thrombocytopenia leads to a severe form of cerebral venous sinus thrombosis. https://pubmed.ncbi.nlm.nih.gov/34822662/
688. Bilateral thalamic stroke: a case of COVID-19 (VITT) vaccine-induced immune thrombotic thrombocytopenia or a coincidence due to underlying risk factors. https://pubmed.ncbi.nlm.nih.gov/34822662/
689. Thrombocytopenia and splenomegaly after COVID-19 vaccination: a case report. https://pubmed.ncbi.nlm.nih.gov/34822662/
690. Incidence of acute kidney injury after COVID-19 vaccination: a retrospective cohort study. https://pubmed.ncbi.nlm.nih.gov/34822662/
691. Successful treatment of vaccine-induced immune immune thrombotic thrombocytopenia in a 35-year-old female patient. https://pubmed.ncbi.nlm.nih.gov/34822662/
692. Case report: vaccine-induced severe immune thrombotic thrombocytopenia with cerebral venous sinus thrombosis and intracerebral hemorrhage. https://pubmed.ncbi.nlm.nih.gov/34822662/
693. Case report: Take a second look. Cerebral venous thrombosis related to Covid-19 vaccination and thrombotic thrombocytopenia syndrome. https://pubmed.ncbi.nlm.nih.gov/34822662/
694. Information on ChAdOx1 nCoV-19 vaccine-induced immune-mediated thrombotic thrombocytopenia. https://pubmed.ncbi.nlm.nih.gov/34822662/
695. Change in blood viscosity after COVID-19 vaccination: estimation for persons with underlying metabolic syndrome. https://pubmed.ncbi.nlm.nih.gov/34822662/
696. Vaccine-induced immune thrombotic thrombocytopenia leads to a severe form of cerebral venous sinus thrombosis. https://pubmed.ncbi.nlm.nih.gov/34822662/
697. Bilateral thalamic stroke: a case of COVID-19 (VITT) vaccine-induced immune thrombotic thrombocytopenia or a coincidence due to underlying risk factors. https://pubmed.ncbi.nlm.nih.gov/34822662/
698. Thrombocytopenia and splenomegaly after COVID-19 vaccination: a case report. https://pubmed.ncbi.nlm.nih.gov/34822662/
699. Incidence of acute kidney injury after COVID-19 vaccination: a retrospective cohort study. https://pubmed.ncbi.nlm.nih.gov/34822662/
700. Successful treatment of vaccine-induced immune immune thrombotic thrombocytopenia in a 35-year-old female patient. https://pubmed.ncbi.nlm.nih.gov/34822662/
701. Case report: vaccine-induced severe immune thrombotic thrombocytopenia with cerebral venous sinus thrombosis and intracerebral hemorrhage. https://pubmed.ncbi.nlm.nih.gov/34822662/
702. Case report: Take a second look. Cerebral venous thrombosis related to Covid-19 vaccination and thrombotic thrombocytopenia syndrome. https://pubmed.ncbi.nlm.nih.gov/34822662/
703. Information on ChAdOx1 nCoV-19 vaccine-induced immune-mediated thrombotic thrombocytopenia. https://pubmed.ncbi.nlm.nih.gov/34822662/
704. Change in blood viscosity after COVID-19 vaccination: estimation for persons with underlying metabolic syndrome. https://pubmed.ncbi.nlm.nih.gov/34822662/
705. Vaccine-induced immune thrombotic thrombocytopenia leads to a severe form of cerebral venous sinus thrombosis. https://pubmed.ncbi.nlm.nih.gov/34822662/
706. Bilateral thalamic stroke: a case of COVID-19 (VITT) vaccine-induced immune thrombotic thrombocytopenia or a coincidence due to underlying risk factors. https://pubmed.ncbi.nlm.nih.gov/34822662/
707. Thrombocytopenia and splenomegaly after COVID-19 vaccination: a case report. https://pubmed.ncbi.nlm.nih.gov/34822662/
708. Severe immune thrombocytopenia purpura after SARS-CoV-2 vaccine. https://pubmed.ncbi.nlm.nih.gov/34764001/
709. Case report: immune thrombocytopenia following COVID-19 vaccination: a 35-year-old female patient. https://pubmed.ncbi.nlm.nih.gov/34764001/
710. Autoimmune encephalitis after COVID-19 SARS-CoV-2 vaccination: first report and review of literature. https://pubmed.ncbi.nlm.nih.gov/34764001/
711. Bilateral anterior ischemic optic neuropathy after COVID-19 vaccination. https://pubmed.ncbi.nlm.nih.gov/34764001/
712. Bilateral anterior ischemic optic neuropathy after COVID-19 vaccination. https://pubmed.ncbi.nlm.nih.gov/34764001/
713. Bilateral anterior ischemic optic neuropathy after COVID-19 vaccination. https://pubmed.ncbi.nlm.nih.gov/34764001/
714. Bilateral anterior ischemic optic neuropathy after COVID-19 vaccination. https://pubmed.ncbi.nlm.nih.gov/34764001/
715. Bilateral anterior ischemic optic neuropathy after COVID-19 vaccination. https://pubmed.ncbi.nlm.nih.gov/34764001/
716. Bilateral anterior ischemic optic neuropathy after COVID-19 vaccination. https://pubmed.ncbi.nlm.nih.gov/34764001/
717. Bilateral anterior ischemic optic neuropathy after COVID-19 vaccination. https://pubmed.ncbi.nlm.nih.gov/34764001/
718. Bilateral anterior ischemic optic neuropathy after COVID-19 vaccination. https://pubmed.ncbi.nlm.nih.gov/34764001/
719. Bilateral anterior ischemic optic neuropathy after COVID-19 vaccination. https://pubmed.ncbi.nlm.nih.gov/34764001/
720. Bilateral anterior ischemic optic neuropathy after COVID-19 vaccination. https://pubmed.ncbi.nlm.nih.gov/34764001/
721. Bilateral anterior ischemic optic neuropathy after COVID-19 vaccination. https://pubmed.ncbi.nlm.nih.gov/34764001/
722. Bilateral anterior ischemic optic neuropathy after COVID-19 vaccination. https://pubmed.ncbi.nlm.nih.gov/34764001/
723. Bilateral anterior ischemic optic neuropathy after COVID-19 vaccination. https://pubmed.ncbi.nlm.nih.gov/34764001/
724. Bilateral anterior ischemic optic neuropathy after COVID-19 vaccination. https://pubmed.ncbi.nlm.nih.gov/34764001/
725. Bilateral anterior ischemic optic neuropathy after COVID-19 vaccination. https://pubmed.ncbi.nlm.nih.gov/34764001/
726. Bilateral anterior ischemic optic neuropathy after COVID-19 vaccination. https://pubmed.ncbi.nlm.nih.gov/34764001/
727. Bilateral anterior ischemic optic neuropathy after COVID-19 vaccination. https://pubmed.ncbi.nlm.nih.gov/34764001/
728. Severe immune thrombocytopenia purpura after SARS-CoV-2 vaccine. https://pubmed.ncbi.nlm.nih.gov/34764001/
729. Case report: immune thrombocytopenia following COVID-19 vaccination: a 35-year-old female patient. https://pubmed.ncbi.nlm.nih.gov/34764001/
730. Autoimmune encephalitis after COVID-19 SARS-CoV-2 vaccination: first report and review of literature. https://pubmed.ncbi.nlm.nih.gov/34764001/
731. Bilateral anterior ischemic optic neuropathy after COVID-19 vaccination. https://pubmed.ncbi.nlm.nih.gov/34764001/
732. Bilateral anterior ischemic optic neuropathy after COVID-19 vaccination. https://pubmed.ncbi.nlm.nih.gov/34764001/
733. Bilateral anterior ischemic optic neuropathy after COVID-19 vaccination. https://pubmed.ncbi.nlm.nih.gov/34764001/
734. Bilateral anterior ischemic optic neuropathy after COVID-19 vaccination. https://pubmed.ncbi.nlm.nih.gov/34764001/
735. Bilateral anterior ischemic optic neuropathy after COVID-19 vaccination. https://pubmed.ncbi.nlm.nih.gov/34764001/
736. Severe immune thrombocytopenia purpura after SARS-CoV-2 vaccine. https://pubmed.ncbi.nlm.nih.gov/34764001/
737. Case report: immune thrombocytopenia following COVID-19 vaccination: a 35-year-old female patient. https://pubmed.ncbi.nlm.nih.gov/34764001/
738. Autoimmune encephalitis after COVID-19 SARS-Co

821. A case of cervical lymphadenopathy following COVID-19 vaccination. https://pubmed.ncbi.nlm.nih.gov/34141350/
822. Acute myocarditis after vaccination against COVID-19. https://pubmed.ncbi.nlm.nih.gov/34139000/
823. https://pubmed.ncbi.nlm.nih.gov/34139000/
824. Thrombotic adverse events reported for Moderna, Pfizer, and Oxford-AstraZeneca COVID-19 vaccines: comparison of occurrence and clinical outcomes in the EudraVigilance database. https://pubmed.ncbi.nlm.nih.gov/34125450/
825. Unilateral lymphadenopathy after COVID-19 vaccination: a practical management plan for radiologists of all specialties: https://pubmed.ncbi.nlm.nih.gov/34123386/
826. Unilateral axillary adenopathy in COVID-19 vaccinees: guidance for imaging follow-up. https://pubmed.ncbi.nlm.nih.gov/34122899/
827. A systematic review of cases of CNS demyelination following COVID-19 vaccination. https://pubmed.ncbi.nlm.nih.gov/34091491/
828. Transverse myelitis following COVID-19 vaccination: a case report and review of literature. https://pubmed.ncbi.nlm.nih.gov/34084121/
829. https://pubmed.ncbi.nlm.nih.gov/34084121/
830. COVID-19 vaccine-related axillary and cervical lymphadenopathy in patients with current or previous breast cancer and other malignancies: cross-sectional comparison of PET/CT and ultrasound findings. https://pubmed.ncbi.nlm.nih.gov/34083754/
831. Adenopathy after COVID-19 vaccination. https://pubmed.ncbi.nlm.nih.gov/34082284/
832. Acute myocarditis after second dose of heterologous prime-boost COVID-19 vaccination. https://pubmed.ncbi.nlm.nih.gov/34050295/
833. Transverse myelitis following COVID-19 vaccination: a case report and review of literature. https://pubmed.ncbi.nlm.nih.gov/34050192/
834. https://pubmed.ncbi.nlm.nih.gov/33947650/
835. Cervical lymphadenopathy after immune stimulation: a cautionary tale. https://pubmed.ncbi.nlm.nih.gov/34050022/
836. Cervical lymphadenopathy after immune stimulation: a cautionary tale. https://pubmed.ncbi.nlm.nih.gov/34050022/
837. Unilateral axillary lymphadenopathy related to COVID-19 vaccination: an increasing presentation in the two-week wait breast clinic: https://pubmed.ncbi.nlm.nih.gov/34049966/
838. Evaluation of lymphadenopathy in PET/MR scans following COVID-19 mRNA vaccination. https://pubmed.ncbi.nlm.nih.gov/33929261/
839. Autoimmune hepatitis triggered by SARS-CoV-2 vaccination. https://pubmed.ncbi.nlm.nih.gov/34032436/
840. Cervical lymphadenopathy after immune stimulation: a cautionary tale. https://pubmed.ncbi.nlm.nih.gov/34050022/
841. https://pubmed.ncbi.nlm.nih.gov/34050022/
842. Massive cervical lymphadenopathy following vaccination with COVID-19. https://pubmed.ncbi.nlm.nih.gov/34018969/
843. PACA gastrosphere-like tumors, lymphadenopathy and COVID-19 vaccination. https://pubmed.ncbi.nlm.nih.gov/34018969/
844. Extensive lymphoid transverse myelitis following AstraZeneca COVID-19 vaccination. https://pubmed.ncbi.nlm.nih.gov/34018742/
845. Transverse myelitis following COVID-19 vaccination: a case report and review of literature. https://pubmed.ncbi.nlm.nih.gov/34084121/
846. https://pubmed.ncbi.nlm.nih.gov/34084121/
847. Unilateral axillary lymphadenopathy related to COVID-19 vaccine: pattern on screening breast MRI allowing benign evaluation: https://pubmed.ncbi.nlm.nih.gov/34049966/
848. Axillary lymphadenopathy in patients with recent Covid-19 vaccination: a new diagnostic dilemma. https://pubmed.ncbi.nlm.nih.gov/33929261/
849. https://pubmed.ncbi.nlm.nih.gov/33929261/
850. Minimal change disease and nephrotic syndrome shortly after Pfizer-BioNTech COVID-19 vaccination. https://pubmed.ncbi.nlm.nih.gov/34002402/
851. Cervical lymphadenopathy after immune stimulation: a cautionary tale. https://pubmed.ncbi.nlm.nih.gov/34050022/
852. https://pubmed.ncbi.nlm.nih.gov/34050022/
853. Cervical lymphadenopathy after immune stimulation: a cautionary tale. https://pubmed.ncbi.nlm.nih.gov/34050022/
854. Unilateral axillary lymphadenopathy related to COVID-19 vaccine: pattern on screening breast MRI allowing benign evaluation: https://pubmed.ncbi.nlm.nih.gov/34049966/
855. https://pubmed.ncbi.nlm.nih.gov/34049966/
856. Axillary lymphadenopathy in patients with recent Covid-19 vaccination: a new diagnostic dilemma. https://pubmed.ncbi.nlm.nih.gov/33929261/
857. https://pubmed.ncbi.nlm.nih.gov/33929261/
858. Bilateral axillary lymphadenopathy after COVID-19 vaccination: follow-up. https://pubmed.ncbi.nlm.nih.gov/34000402/
859. Axillary lymphadenopathy associated with COVID-19 vaccination: imaging findings and follow-up recommendations in 23 women: https://pubmed.ncbi.nlm.nih.gov/33999545/
860. A case of cervical lymphadenopathy following COVID-19 vaccination. https://pubmed.ncbi.nlm.nih.gov/34141350/
861. Unique imaging findings of neurologic phenomena after Pfizer-BioNTech COVID-19 vaccination: a case report. https://pubmed.ncbi.nlm.nih.gov/33999545/
862. Thrombotic adverse events reported for Moderna, Pfizer, and Oxford-AstraZeneca COVID-19 vaccines: comparison of occurrence and clinical outcomes in the EudraVigilance database. https://pubmed.ncbi.nlm.nih.gov/34125450/
864. Unilateral lymphadenopathy after COVID-19 vaccination: a practical management plan for radiologists of all specialties: https://pubmed.ncbi.nlm.nih.gov/34123386/
865. A systematic review of cases of CNS demyelination following COVID-19 vaccination. https://pubmed.ncbi.nlm.nih.gov/34091491/
866. Transverse myelitis following COVID-19 vaccination: a case report and review of literature. https://pubmed.ncbi.nlm.nih.gov/34084121/
867. https://pubmed.ncbi.nlm.nih.gov/34084121/
868. COVID-19 vaccine-related axillary and cervical lymphadenopathy in patients with current or previous breast cancer and other malignancies: cross-sectional comparison of PET/CT and ultrasound findings. https://pubmed.ncbi.nlm.nih.gov/34083754/
869. Adenopathy after COVID-19 vaccination. https://pubmed.ncbi.nlm.nih.gov/34082284/
870. Acute myocarditis after second dose of heterologous prime-boost COVID-19 vaccination. https://pubmed.ncbi.nlm.nih.gov/34050295/
871. Transverse myelitis following COVID-19 vaccination: a case report and review of literature. https://pubmed.ncbi.nlm.nih.gov/34084121/
872. https://pubmed.ncbi.nlm.nih.gov/34084121/
873. Cervical lymphadenopathy after immune stimulation: a cautionary tale. https://pubmed.ncbi.nlm.nih.gov/34050022/
874. Unilateral axillary lymphadenopathy related to COVID-19 vaccine: pattern on screening breast MRI allowing benign evaluation: https://pubmed.ncbi.nlm.nih.gov/34049966/
875. Axillary lymphadenopathy in patients with recent Covid-19 vaccination: a new diagnostic dilemma. https://pubmed.ncbi.nlm.nih.gov/33929261/
876. https://pubmed.ncbi.nlm.nih.gov/33929261/
877. Minimal change disease and nephrotic syndrome shortly after Pfizer-BioNTech COVID-19 vaccination. https://pubmed.ncbi.nlm.nih.gov/34002402/
878. Bilateral axillary lymphadenopathy after COVID-19 vaccination: follow-up. https://pubmed.ncbi.nlm.nih.gov/34000402/
879. Axillary adenopathy associated with COVID-19 vaccination: imaging findings and follow-up recommendations in 23 women: https://pubmed.ncbi.nlm.nih.gov/33999545/
880. A case of cervical lymphadenopathy following COVID-19 vaccination. https://pubmed.ncbi.nlm.nih.gov/34141350/
881. Unique imaging findings of neurologic phenomena after Pfizer-BioNTech COVID-19 vaccination: a case report. https://pubmed.ncbi.nlm.nih.gov/33999545/
882. Thrombotic adverse events reported for Moderna, Pfizer, and Oxford-AstraZeneca COVID-19 vaccines: comparison of occurrence and clinical outcomes in the EudraVigilance database. https://pubmed.ncbi.nlm.nih.gov/34125450/
884. Unilateral lymphadenopathy after COVID-19 vaccination: a practical management plan for radiologists of all specialties: https://pubmed.ncbi.nlm.nih.gov/34123386/
885. A systematic review of cases of CNS demyelination following COVID-19 vaccination. https://pubmed.ncbi.nlm.nih.gov/34091491/
886. Transverse myelitis following COVID-19 vaccination: a case report and review of literature. https://pubmed.ncbi.nlm.nih.gov/34084121/
887. Unilateral axillary lymphadenopathy related to COVID-19 vaccine: pattern on screening breast MRI allowing benign evaluation: https://pubmed.ncbi.nlm.nih.gov/34049966/
888. Cervical lymphadenopathy after immune stimulation: a cautionary tale. https://pubmed.ncbi.nlm.nih.gov/34050022/
889. Axillary lymphadenopathy associated with COVID-19 vaccination: imaging findings and follow-up recommendations in 23 women: https://pubmed.ncbi.nlm.nih.gov/33999545/
890. Bilateral axillary lymphadenopathy after COVID-19 vaccination: follow-up. https://pubmed.ncbi.nlm.nih.gov/34000402/
891. Cervical lymphadenopathy after coronavirus disease vaccination 2019: clinical features and implications for head and neck cancer services. https://pubmed.ncbi.nlm.nih.gov/34022170/
892. Lymphadenopathy associated with the COVID-19 vaccine. https://pubmed.ncbi.nlm.nih.gov/34021591/
893. Adenopathy after COVID-19 vaccination. https://pubmed.ncbi.nlm.nih.gov/34082284/
894. Acute myocarditis after Janssen COVID-19 vaccination. https://pubmed.ncbi.nlm.nih.gov/34021591/
895. Axillary lymphadenopathy in patients with recent Covid-19 vaccination: a new diagnostic dilemma. https://pubmed.ncbi.nlm.nih.gov/33929261/
896. Axillary lymphadenopathy associated with COVID-19 vaccination: imaging findings and follow-up recommendations in 23 women: https://pubmed.ncbi.nlm.nih.gov/33999545/
897. Bilateral axillary lymphadenopathy after COVID-19 vaccination: follow-up. https://pubmed.ncbi.nlm.nih.gov/34000402/
898. Cervical lymphadenopathy after coronavirus disease vaccination 2019: clinical features and implications for head and neck cancer services. https://pubmed.ncbi.nlm.nih.gov/34022170/
899. Lymphadenopathy associated with the COVID-19 vaccine. https://pubmed.ncbi.nlm.nih.gov/34021591/
900. Acute myocarditis after Janssen COVID-19 vaccination. https://pubmed.ncbi.nlm.nih.gov/34021591/
901. Adenopathy after COVID-19 vaccination. https://pubmed.ncbi.nlm.nih.gov/34082284/
902. Bilateral axillary lymphadenopathy after COVID-19 vaccination: follow-up. https://pubmed.ncbi.nlm.nih.gov/34000402/
903. New-onset nephrotic syndrome after Janssen COVID-19 vaccination: case report and literature review. https://pubmed.ncbi.nlm.nih.gov/34000402/
904. Massive cervical lymphadenopathy following vaccination with COVID-19. https://pubmed.ncbi.nlm.nih.gov/34018969/
905. ANCA glomerulonephritis following Moderna COVID-19 vaccination. https://pubmed.ncbi.nlm.nih.gov/34018494/
906. Extensive lymphoid transverse myelitis following AstraZeneca COVID-19 vaccination. https://pubmed.ncbi.nlm.nih.gov/34018742/
907. Systemic capillary extravasation syndrome after vaccination with COVAXIN (COVI-V) (Covid-Astra2Zeneca): https://pubmed.ncbi.nlm.nih.gov/34000402/
908. Unilateral axillary lymphadenopathy related to COVID-19 vaccine: pattern on screening breast MRI allowing benign evaluation: https://pubmed.ncbi.nlm.nih.gov/34049966/
909. https://pubmed.ncbi.nlm.nih.gov/34049966/
910. Axillary lymphadenopathy in patients with recent Covid-19 vaccination: a new diagnostic dilemma. https://pubmed.ncbi.nlm.nih.gov/33929261/
911. https://pubmed.ncbi.nlm.nih.gov/33929261/
912. Bilateral axillary lymphadenopathy after COVID-19 vaccination: follow-up. https://pubmed.ncbi.nlm.nih.gov/34000402/
913. Adenopathy after COVID-19 vaccination. https://pubmed.ncbi.nlm.nih.gov/34082284/
914. Bilateral axillary lymphadenopathy after COVID-19 vaccination: follow-up. https://pubmed.ncbi.nlm.nih.gov/34000402/
915. Incidence of axillary adenopathy on breast imaging after vaccination with COVID-19. https://pubmed.ncbi.nlm.nih.gov/34029256/
916. Cervical lymphadenopathy after coronavirus disease vaccination 2019: clinical features and implications for head and neck cancer services. https://pubmed.ncbi.nlm.nih.gov/34022170/
917. https://pubmed.ncbi.nlm.nih.gov/34022170/
918. Cervical lymphadenopathy after coronavirus disease vaccination 2019: clinical features and implications for head and neck cancer services. https://pubmed.ncbi.nlm.nih.gov/34022170/
919. Lymphadenopathy associated with the COVID-19 vaccine. https://pubmed.ncbi.nlm.nih.gov/34021591/
920. Acute myocarditis after Janssen COVID-19 vaccination. https://pubmed.ncbi.nlm.nih.gov/34021591/
921. Axillary lymphadenopathy associated with COVID-19 vaccination: imaging findings and follow-up recommendations in 23 women: https://pubmed.ncbi.nlm.nih.gov/33999545/
922. New-onset nephrotic syndrome after Janssen COVID-19 vaccination: case report and literature review. https://pubmed.ncbi.nlm.nih.gov/34000402/
923. Massive cervical lymphadenopathy following vaccination with COVID-19. https://pubmed.ncbi.nlm.nih.gov/34018969/
924. ANCA glomerulonephritis following Moderna COVID-19 vaccination. https://pubmed.ncbi.nlm.nih.gov/34018494/
925. Extensive lymphoid transverse myelitis following AstraZeneca COVID-19 vaccination. https://pubmed.ncbi.nlm.nih.gov/34018742/
926. Systemic capillary extravasation syndrome after vaccination with COVAXIN (COVI-V (Covid-Astra2Zeneca):
927. https://pubmed.ncbi.nlm.nih.gov/34000402/
928. Unilateral axillary lymphadenopathy related to COVID-19 vaccine: pattern on screening breast MRI allowing benign evaluation: https://pubmed.ncbi.nlm.nih.gov/34049966/
929. https://pubmed.ncbi.nlm.nih.gov/34049966/
930. Axillary lymphadenopathy in patients with recent Covid-19 vaccination: a new diagnostic dilemma. https://pubmed.ncbi.nlm.nih.gov/33929261/
931. https://pubmed.ncbi.nlm.nih.gov/33929261/
932. Bilateral axillary lymphadenopathy after COVID-19 vaccination: follow-up. https://pubmed.ncbi.nlm.nih.gov/34000402/
933. Adenopathy after COVID-19 vaccination. https://pubmed.ncbi.nlm.nih.gov/34082284/
934. Incidence of axillary adenopathy on breast imaging after vaccination with COVID-19. https://pubmed.ncbi.nlm.nih.gov/34029256/
935. Cervical lymphadenopathy after coronavirus disease vaccination 2019: clinical features and implications for head and neck cancer services. https://pubmed.ncbi.nlm.nih.gov/34022170/
936. https://pubmed.ncbi.nlm.nih.gov/34022170/
937. Cervical lymphadenopathy after coronavirus disease vaccination 2019: clinical features and implications for head and neck cancer services. https://pubmed.ncbi.nlm.nih.gov/34022170/
938. Lymphadenopathy associated with the COVID-19 vaccine. https://pubmed.ncbi.nlm.nih.gov/34021591/
939. Acute myocarditis after Janssen COVID-19 vaccination. https://pubmed.ncbi.nlm.nih.gov/34021591/
940. Axillary lymphadenopathy associated with COVID-19 vaccination: imaging findings and follow-up recommendations in 23 women: https://pubmed.ncbi.nlm.nih.gov/33999545/
941. New-onset nephrotic syndrome after Janssen COVID-19 vaccination: case report and literature review. https://pubmed.ncbi.nlm.nih.gov/34000402/
942. Massive cervical lymphadenopathy following vaccination with COVID-19. https://pubmed.ncbi.nlm.nih.gov/34018969/
943. ANCA glomerulonephritis following Moderna COVID-19 vaccination. https://pubmed.ncbi.nlm.nih.gov/34018494/
944. Extensive lymphoid transverse myelitis following AstraZeneca COVID-19 vaccination. https://pubmed.ncbi.nlm.nih.gov/34018742/
945. Systemic capillary extravasation syndrome after vaccination with COVAXIN (COVI-V (Covid-Astra2Zeneca):
946. https://pubmed.ncbi.nlm.nih.gov/34000402/
947. Unilateral axillary lymphadenopathy related to COVID-19 vaccine: pattern on screening breast MRI allowing benign evaluation: https://pubmed.ncbi.nlm.nih.gov/34049966/
948. https://pubmed.ncbi.nlm.nih.gov/34049966/
949. Axillary lymphadenopathy in patients with recent Covid-19 vaccination: a new diagnostic dilemma. https://pubmed.ncbi.nlm.nih.gov/33929261/
950. https://pubmed.ncbi.nlm.nih.gov/33929261/
951. Bilateral axillary lymphadenopathy after COVID-19 vaccination: follow-up. https://pubmed.ncbi.nlm.nih.gov/34000402/
952. Adenopathy after COVID-19 vaccination. https://pubmed.ncbi.nlm.nih.gov/34082284/
953. Incidence of axillary adenopathy on breast imaging after vaccination with COVID-19. https://pubmed.ncbi.nlm.nih.gov/34029256/
954. Cervical lymphadenopathy after coronavirus disease vaccination 2019: clinical features and implications for head and neck cancer services. https://pubmed.ncbi.nlm.nih.gov/34022170/
955. https://pubmed.ncbi.nlm.nih.gov/34022170/
956. Cervical lymphadenopathy after coronavirus disease vaccination 2019: clinical features and implications for head and neck cancer services. https://pubmed.ncbi.nlm.nih.gov/34022170/
957. Lymphadenopathy associated with the COVID-19 vaccine. https://pubmed.ncbi.nlm.nih.gov/34021591/
958. Acute myocarditis after Janssen COVID-19 vaccination. https://pubmed.ncbi.nlm.nih.gov/34021591/
959. Axillary lymphadenopathy associated with COVID-19 vaccination: imaging findings and follow-up recommendations in 23 women: https://pubmed.ncbi.nlm.nih.gov/33999545/
960. New-onset nephrotic syndrome after Janssen COVID-19 vaccination: case report and literature review. https://pubmed.ncbi.nlm.nih.gov/34000402/
961. Massive cervical lymphadenopathy following vaccination with COVID-19. https://pubmed.ncbi.nlm.nih.gov/34018969/
962. ANCA glomerulonephritis following Moderna COVID-19 vaccination. https://pubmed.ncbi.nlm.nih.gov/34018494/
963. Extensive lymphoid transverse myelitis following AstraZeneca COVID-19 vaccination. https://pubmed.ncbi.nlm.nih.gov/34018742/
964. Systemic capillary extravasation syndrome after vaccination with COVAXIN (COVI-V (Covid-Astra2Zeneca):
965. https://pubmed.ncbi.nlm.nih.gov/34000402/
966. Unilateral axillary lymphadenopathy related to COVID-19 vaccine: pattern on screening breast MRI allowing benign evaluation: https://pubmed.ncbi.nlm.nih.gov/34049966/
967. https://pubmed.ncbi.nlm.nih.gov/34049966/
968. Axillary lymphadenopathy in patients with recent Covid-19 vaccination: a new diagnostic dilemma. https://pubmed.ncbi.nlm.nih.gov/33929261/
969. https://pubmed.ncbi.nlm.nih.gov/33929261/
970. Bilateral axillary lymphadenopathy after COVID-19 vaccination: follow-up. https://pubmed.ncbi.nlm.nih.gov/34000402/
971. Adenopathy after COVID-19 vaccination. https://pubmed.ncbi.nlm.nih.gov/34082284/
972. Incidence of axillary adenopathy on breast imaging after vaccination with COVID-19. https://pubmed.ncbi.nlm.nih.gov/34029256/
973. Cervical lymphadenopathy after coronavirus disease vaccination 2019: clinical features and implications for head and neck cancer services. https://pubmed.ncbi.nlm.nih.gov/34022170/
974. https://pubmed.ncbi.nlm.nih.gov/34022170/
975. Cervical lymphadenopathy after coronavirus disease vaccination 2019: clinical features and implications for head and neck cancer services. https://pubmed.ncbi.nlm.nih.gov/34022170/
976. Lymphadenopathy associated with the COVID-19 vaccine. https://pubmed.ncbi.nlm.nih.gov/34021591/
977. Acute myocarditis after Janssen COVID-19 vaccination. https://pubmed.ncbi.nlm.nih.gov/34021591/
978. Axillary lymphadenopathy associated with COVID-19 vaccination: imaging findings and follow-up recommendations in 23 women: https://pubmed.ncbi.nlm.nih.gov/33999545/
979. New-onset nephrotic syndrome after Janssen COVID-19 vaccination: case report and literature review. https://pubmed.ncbi.nlm.nih.gov/34000402/
980. Massive cervical lymphadenopathy following vaccination with COVID-19. https://pubmed.ncbi.nlm.nih.gov/34018969/
981. ANCA glomerulonephritis following Moderna COVID-19 vaccination. https://pubmed.ncbi.nlm.nih.gov/34018494/
982. Extensive lymphoid transverse myelitis following AstraZeneca COVID-19 vaccination. https://pubmed.ncbi.nlm.nih.gov/34018742/
983. Systemic capillary extravasation syndrome after vaccination with COVAXIN (COVI-V (Covid-Astra2Zeneca):
984. https://pubmed.ncbi.nlm.nih.gov/34000402/
985. Unilateral axillary lymphadenopathy related to COVID-19 vaccine: pattern on screening breast MRI allowing benign evaluation: https://pubmed.ncbi.nlm.nih.gov/34049966/
986. https://pubmed.ncbi.nlm.nih.gov/34049966/
987. Axillary lymphadenopathy in patients with recent Covid-19 vaccination: a new diagnostic dilemma. https://pubmed.ncbi.nlm.nih.gov/33929261/
988. https://pubmed.ncbi.nlm.nih.gov/33929261/
989. Bilateral axillary lymphadenopathy after COVID-19 vaccination: follow-up. https://pubmed.ncbi.nlm.nih.gov/34000402/
990. Adenopathy after COVID-19 vaccination. https://pubmed.ncbi.nlm.nih.gov/34082284/
991. Incidence of axillary adenopathy on breast imaging after vaccination with COVID-19. https://pubmed.ncbi.nlm.nih.gov/34029256/
992. Cervical lymphadenopathy after coronavirus disease vaccination 2019: clinical features and implications for head and neck cancer services. https://pubmed.ncbi.nlm.nih.gov/34022170/
993. https://pubmed.ncbi.nlm.nih.gov/34022170/
994. Cervical lymphadenopathy after coronavirus disease vaccination 2019: clinical features and implications for head and neck cancer services. https://pubmed.ncbi.nlm.nih.gov/34022170/
995. Lymphadenopathy associated with the COVID-19 vaccine. https://pubmed.ncbi.nlm.nih.gov/34021591/
996. Acute myocarditis after Janssen COVID-19 vaccination. https://pubmed.ncbi.nlm.nih.gov/34021591/
997. Axillary lymphadenopathy associated with COVID-19 vaccination: imaging findings and follow-up recommendations in 23 women: https://pubmed.ncbi.nlm.nih.gov/33999545/
998. New-onset nephrotic syndrome after Janssen COVID-19 vaccination: case report and literature review. https://pubmed.ncbi.nlm.nih.gov/34000402/
999. Massive cervical lymphadenopathy following vaccination with COVID-19. https://pubmed.ncbi.nlm.nih.gov/34018969/
1000. ANCA glomerulonephritis following Moderna COVID-19 vaccination. https://pubmed.ncbi.nlm.nih.gov/34018494/
1001. Extensive lymphoid transverse myelitis following AstraZeneca COVID-19 vaccination. https://pubmed.ncbi.nlm.nih.gov/34018742/
1002. Systemic capillary extravasation syndrome after vaccination with COVAXIN (COVI-V (Covid-Astra2Zeneca):
1003. https://pubmed.ncbi.nlm.nih.gov/34000402/
1004. Unilateral axillary lymphadenopathy related to COVID-19 vaccine: pattern on screening breast MRI allowing benign evaluation: https://pubmed.ncbi.nlm.nih.gov/34049966/
1005. https://pubmed.ncbi.nlm.nih.gov/34049966/
1006. Axillary lymphadenopathy in patients with recent Covid-19 vaccination: a new diagnostic dilemma. https://pubmed.ncbi.nlm.nih.gov/33929261/
1007. https://pubmed.ncbi.nlm.nih.gov/33929261/
1008. Bilateral axillary lymphadenopathy after COVID-19 vaccination: follow-up. https://pubmed.ncbi.nlm.nih.gov/34000402/
1009. Adenopathy after COVID-19 vaccination. https://pubmed.ncbi.nlm.nih.gov/34082284/
1010. Incidence of axillary adenopathy on breast imaging after vaccination with COVID-19. https://pubmed.ncbi.nlm.nih.gov/34029256/
1011. Cervical lymphadenopathy after coronavirus disease vaccination 2019: clinical features and implications for head and neck cancer services. https://pubmed.ncbi.nlm.nih.gov/34022170/
1012. https://pubmed.ncbi.nlm.nih.gov/34022170/
1013. Cervical lymphadenopathy after coronavirus disease vaccination 2019: clinical features and implications for head and neck cancer services. https://pubmed.ncbi.nlm.nih.gov/34022170/
1014. Lymphadenopathy associated with the COVID-19 vaccine. https://pubmed.ncbi.nlm.nih.gov/34021591/
1015. Acute myocarditis after Janssen COVID-19 vaccination. https://pubmed.ncbi.nlm.nih.gov/34021591/
1016. Axillary lymphadenopathy associated with COVID-19 vaccination: imaging findings and follow-up recommendations in 23 women: https://pubmed.ncbi.nlm.nih.gov/33999545/
1017. New-onset nephrotic syndrome after Janssen COVID-19 vaccination: case report and literature review. https://pubmed.ncbi.nlm.nih.gov/34000402/
1018. Massive cervical lymphadenopathy following vaccination with COVID-19. https://pubmed.ncbi.nlm.nih.gov/34018969/
1019. ANCA glomerulonephritis following Moderna COVID-19 vaccination. https://pubmed.ncbi.nlm.nih.gov/34018494/
1020. Extensive lymphoid transverse myelitis following AstraZeneca COVID-19 vaccination. https://pubmed.ncbi.nlm.nih.gov/34018742/
1021. Systemic capillary extravasation syndrome after vaccination with COVAXIN (COVI-V (Covid-Astra2Zeneca):
1022. https://pubmed.ncbi.nlm.nih.gov/34000402/
1023. Unilateral axillary lymphadenopathy related to COVID-19 vaccine: pattern on screening breast MRI allowing benign evaluation: https://pubmed.ncbi.nlm.nih.gov/34049966/
1024. https://pubmed.ncbi.nlm.nih.gov/34049966/
1025. Axillary lymphadenopathy in patients with recent Covid-19 vaccination: a new diagnostic dilemma. https://pubmed.ncbi.nlm.nih.gov/33929261/
1026. https://pubmed.ncbi.nlm.nih.gov/33929261/
1027. Bilateral axillary lymphadenopathy after COVID-19 vaccination: follow-up. https://pubmed.ncbi.nlm.nih.gov/34000402/
1028. Adenopathy after COVID-19 vaccination. https://pubmed.ncbi.nlm.nih.gov/34082284/
1029. Incidence of axillary adenopathy on breast imaging after vaccination with COVID-19. https://pubmed.ncbi.nlm.nih.gov/34029256/
1030. Cervical lymphadenopathy after coronavirus disease vaccination 2019: clinical features and implications for head and neck cancer services. https://pubmed.ncbi.nlm.nih.gov/34022170/
1031. https://pubmed.ncbi.nlm.nih.gov/34022170/
1032. Cervical lymphadenopathy after coronavirus disease vaccination 2019: clinical features and implications for head and neck cancer services. https://pubmed.ncbi.nlm.nih.gov/34022170/
1033. Lymphadenopathy associated with the COVID-19 vaccine. https://pubmed.ncbi.nlm.nih.gov/34021591/
1034. Acute myocarditis after Janssen COVID-19 vaccination. https://pubmed.ncbi.nlm.nih.gov/34021591/
1035. Axillary lymphadenopathy associated with COVID-19 vaccination: imaging findings and follow-up recommendations in 23 women: https://pubmed.ncbi.nlm.nih.gov/33999545/
1036. New-onset nephrotic syndrome after Janssen COVID-19 vaccination: case report and literature review. https://pubmed.ncbi.nlm.nih.gov/34000402/
1037. Massive cervical lymphadenopathy following vaccination with COVID-19. https://pubmed.ncbi.nlm.nih.gov/34018969/
1038. ANCA glomerulonephritis following Moderna COVID-19 vaccination. https://pubmed.ncbi.nlm.nih.gov/34018494/
1039. Extensive lymphoid transverse myelitis following AstraZeneca COVID-19 vaccination. https://pubmed.ncbi.nlm.nih.gov/34018742/
1040. Systemic capillary extravasation syndrome after vaccination with COVAXIN (COVI-V (Covid-Astra2Zeneca):
1041. https://pubmed.ncbi.nlm.nih.gov/34000402/
1042. Unilateral axillary lymphadenopathy related to COVID-19 vaccine: pattern on screening breast MRI allowing benign evaluation: https://pubmed.ncbi.nlm.nih.gov/34049966/
1043. https://pubmed.ncbi.nlm.nih.gov/34049966/
1044. Axillary lymphadenopathy in patients with recent Covid-19 vaccination: a new diagnostic dilemma. https://pubmed.ncbi.nlm.nih.gov/33929261/
1045. https://pubmed.ncbi.nlm.nih.gov/33929261/
1046. Bilateral axillary lymphadenopathy after COVID-19 vaccination: follow-up. https://pubmed.ncbi.nlm.nih.gov/34000402/
1047. Adenopathy after COVID-19 vaccination. https://pubmed.ncbi.nlm.nih.gov/34082284/
1048. Incidence of axillary adenopathy on breast imaging after vaccination with COVID-19. https://pubmed.ncbi.nlm.nih.gov/34029256/
1049. Cervical lymphadenopathy after coronavirus disease vaccination 2019: clinical features and implications for head and neck cancer services. https://pubmed.ncbi.nlm.nih.gov/34022170/
1050. https://pubmed.ncbi.nlm.nih.gov/34022170/
1051. Cervical lymphadenopathy after coronavirus disease vaccination 2019: clinical features and implications for head and neck cancer services. https://pubmed.ncbi.nlm.nih.gov/34022170/
1052. Lymphadenopathy associated with the COVID-19 vaccine. https://pubmed.ncbi.nlm.nih.gov/34021591/
1053. Acute myocarditis after Janssen COVID-19 vaccination. https://pubmed.ncbi.nlm.nih.gov/34021591/
1054. Axillary lymphadenopathy associated with COVID-19 vaccination: imaging findings and follow-up recommendations in 23 women: https://pubmed.ncbi.nlm.nih.gov/33999545/
1055. New-onset nephrotic syndrome after Janssen COVID-19 vaccination: case report and literature review. https://pubmed.ncbi.nlm.nih.gov/34000402/
1056. Massive cervical lymphadenopathy following vaccination with COVID-19. https://pubmed.ncbi.nlm.nih.gov/34018969/
1057. ANCA glomerulonephritis following Moderna COVID-19 vaccination. https://pubmed.ncbi.nlm.nih.gov/34018494/
1058. Extensive lymphoid transverse myelitis following AstraZeneca COVID-19 vaccination. https://pubmed.ncbi.nlm.nih.gov/34018742/
1059. Systemic capillary extravasation syndrome after vaccination with COVAXIN (COVI-V (Covid-Astra2Zeneca):
1060. https://pubmed.ncbi.nlm.nih.gov/34000402/
1061. Unilateral axillary lymphadenopathy related to COVID-19 vaccine: pattern on screening breast MRI allowing benign evaluation: https://pubmed.ncbi.nlm.nih.gov/34049966/
1062. https://pubmed.ncbi.nlm.nih.gov/34049966/
1063. Axillary lymphadenopathy in patients with recent Covid-19 vaccination: a new diagnostic dilemma. https://pubmed.ncbi.nlm.nih.gov/33929261/
1064. https://pubmed.ncbi.nlm.nih.gov/33929261/
1065. Bilateral axillary lymphadenopathy after COVID-19 vaccination: follow-up. https://pubmed.ncbi.nlm.nih.gov/34000402/
1066. Adenopathy after COVID-19 vaccination. https://pubmed.ncbi.nlm.nih.gov/34082284/
1067. Incidence of axillary adenopathy on breast imaging after vaccination with COVID-19. https://pubmed.ncbi.nlm.nih.gov/34029256/
1068. Cervical lymphadenopathy after coronavirus disease vaccination 2019: clinical features and implications for head and neck cancer services. https://pubmed.ncbi.nlm.nih.gov/34022170/
1069. https://pubmed.ncbi.nlm.nih.gov/34022170/
1070. Cervical lymphadenopathy after coronavirus disease vaccination 2019: clinical features and implications for head and neck cancer services. https://pubmed.ncbi.nlm.nih.gov/34022170/
1071. Lymphadenopathy associated with the COVID-19 vaccine. https://pubmed.ncbi.nlm.nih.gov/34021591/
1072. Acute myocarditis after Janssen COVID-19 vaccination. https://pubmed.ncbi.nlm.nih.gov/34021591/
1073. Axillary lymphadenopathy associated with COVID-19 vaccination: imaging findings and follow-up recommendations in 23 women: https://pubmed.ncbi.nlm.nih.gov/33999545/
1074. New-onset nephrotic syndrome after Janssen COVID-19 vaccination: case report and literature review. https://pubmed.ncbi.nlm.nih.gov/34000402/
1075. Massive cervical lymphadenopathy following vaccination with COVID-19. https://pubmed.ncbi.nlm.nih.gov/34018969/
1076. ANCA glomerulonephritis following Moderna COVID-19 vaccination. https://pubmed.ncbi.nlm.nih.gov/34018494/
1077. Extensive lymphoid transverse myelitis following AstraZeneca COVID-19 vaccination. https://pubmed.ncbi.nlm.nih.gov/34018742/
1078. Systemic capillary extravasation syndrome after vaccination with COVAXIN (COVI-V (Covid-Astra2Zeneca):
1079. https://pubmed.ncbi.nlm.nih.gov/34000402/
1080. Unilateral axillary lymphadenopathy related to COVID-19 vaccine: pattern on screening breast MRI allowing benign evaluation: https://pubmed.ncbi.nlm.nih.gov/34049966/
1081. https://pubmed.ncbi.nlm.nih.gov/34049966/
1082. Axillary lymphadenopathy in patients with recent Covid-19 vaccination: a new diagnostic dilemma. https://pubmed.ncbi.nlm.nih.gov/33929261/
1083. https://pubmed.ncbi.nlm.nih.gov/33929261/
1084. Bilateral axillary lymphadenopathy after COVID-19 vaccination: follow-up. https://pubmed.ncbi.nlm.nih.gov/34000402/
1085. Adenopathy after COVID-19 vaccination. https://pubmed.ncbi.nlm.nih.gov/34082284/
1086. Incidence of axillary adenopathy on breast imaging after vaccination with COVID-19. https://pubmed.ncbi.nlm.nih.gov/34029256/
1087. Cervical lymphadenopathy after coronavirus disease vaccination 2019: clinical features and implications for head and neck cancer services. https://pubmed.ncbi.nlm.nih.gov/34022170/
1088. https://pubmed.ncbi.nlm.nih.gov/34022170/
1089. Cervical lymphadenopathy after coronavirus disease vaccination 2019: clinical features and implications for head and neck cancer services. https://pubmed.ncbi.nlm.nih.gov/34022170/
1090. Lymphadenopathy associated with the COVID-19 vaccine. https://pubmed.ncbi.nlm.nih.gov/34021591/
1091. Acute myocarditis after Janssen COVID-19 vaccination. https://pubmed.ncbi.nlm.nih.gov/34021591/
1092. Axillary lymphadenopathy associated with COVID-19 vaccination: imaging findings and follow-up recommendations in 23 women: https://pubmed.ncbi.nlm.nih.gov/33999545/
1093. New-onset nephrotic syndrome after Janssen COVID-19 vaccination: case report and literature review. https://pubmed.ncbi.nlm.nih.gov/34000402/
1094. Massive cervical lymphadenopathy following vaccination with COVID-19. https://pubmed.ncbi.nlm.nih.gov/34018969/
1095. ANCA glomerulonephritis following Moderna COVID-19 vaccination. https://pubmed.ncbi.nlm.nih.gov/34018494/
1096. Extensive lymphoid transverse myelitis following AstraZeneca COVID-19 vaccination. https://pubmed.ncbi.nlm.nih.gov/34018742/
1097. Systemic capillary extravasation syndrome after vaccination with COVAXIN (COVI-V (Covid-Astra2Zeneca):
1098. https://pubmed.ncbi.nlm.nih.gov/34000402/
1099. Unilateral axillary lymphadenopathy related to COVID-19 vaccine: pattern on screening breast MRI allowing benign evaluation: https://pubmed.ncbi.nlm.nih.gov/34049966/
1100. https://pubmed.ncbi.nlm.nih.gov/34049966/
1101. Axillary lym

Become a Member of Global Research

Related Articles

Novavax Says New Flu-COVID Vaccine 'Safe and Effective,' But FDA Hasn't Yet Authorized COVID-Only Version

Apr 21, 2022

UK Government Refuses to Publish Further COVID-19 Cases, Hospitalisations and Deaths

Apr 20, 2022

Deadly: COVID Vaccine Smoking Gun; AstraZeneca CEO Reveals the Secret

Apr 20, 2022

Too Much to Ignore: COVID Vaccines Cause 16,633% More Miscarriages Compared to Flu Vaccines

Apr 19, 2022

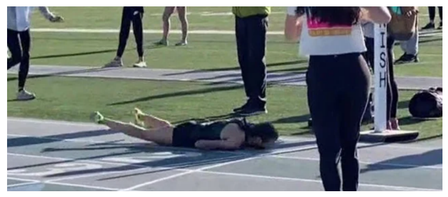

A Staggering Number of Athletes Collapsed this Past Year

Apr 18, 2022

Renowned Virologist Warns of 'Collapse of Our Health System' Due to Complications from COVID Vaccines

Dec 6, 2021

Related Articles from our Archives

Dangerous and Deadly: Over 1000 Scientific Studies Referencing Injuries and Deaths from COVID Vaccines
22 January 2022

COVID-19 Booster Mandates in Light of Emerging Evidence of Viral Transmission and Severe Harm. Letter to University Administrators
24 January 2022

This Week's Most Popular Articles
22 October 2021

Articles by:
SUN

Disclaimer: The contents of this article are of sole responsibility of the author(s). The Centre for Research on Globalization will not be responsible for any inaccurate or incorrect statement in this article. The Centre of Research on Globalization grants permission to cross-post Global Research articles on community internet sites as long the source and copyright are acknowledged together with a hyperlink to the original Global Research article. For publication of Global Research articles in print or other forms including commercial internet sites, contact: publications@globalresearch.ca

www.globalresearch.ca contains copyrighted material the use of which has not always been specifically authorized by the copyright owner. We are making such material available to our readers under the provisions of "fair use" in an effort to advance a better understanding of political, economic and social issues. The material on this site is distributed without profit to those who have expressed a prior interest in receiving it for research and educational purposes. If you wish to use copyrighted material for purposes other than "fair use" you must request permission from the copyright owner.

For media inquiries: publications@globalresearch.ca

Copyright © 2005-2022 GlobalResearch.ca