ZeroHedge
On a long enough timeline the survival rate for everyone drops to zero.
HOME PREMIUM CONTRIBUTORS CHANNELS THE MARKET EAR MERCH ABOUT
MORE

CDC Finally Releases VAERS Safety Monitoring Analyses For COVID Vaccines

BY TYLER DURDEN

MONDAY, JAN 09, 2023 - 02:25 AM

Authored by Professor Josh Guetzkow via Jackanapes Junction (some emphasis ours),

SUMMARY

- CDC's VAERS safety signal analysis based on reports from Dec. 14, 2020 – July 29, 2022 for mRNA COVID-19 vaccines **shows clear safety signals for death and a range of highly concerning thrombo-embolic, cardiac, neurological, hemorrhagic, hematological, immune-system and menstrual adverse events (AEs) among U.S. adults.**
- There were 770 different types of adverse events that showed safety signals in ages 18+, of which over 500 (or 2/3) had a larger safety signal than myocarditis/pericarditis.
- The CDC analysis shows that the number of serious adverse events reported in less than two years for mRNA COVID-19 vaccines is **5.5 times larger than all serious reports for vaccines given to adults in the US since 2009** (~73,000 vs. ~13,000).
- **Twice as many mRNA COVID-19 vaccine reports were classified as serious compared to all other vaccines given to adults** (11% vs. 5.5%). This meets the CDC definition of a safety signal.
- **There are 96 safety signals for 12-17 year-olds**, which include: myocarditis, pericarditis, Bell's Palsy, genital ulcerations, high blood pressure and heartrate, menstrual irregularities, cardiac valve incompetencies, pulmonary embolism, cardiac arrhythmias, thromboses, pericardial and pleural effusion, appendicitis and perforated appendix, immune thrombocytopenia, chest pain, increased troponin levels, being in intensive care, and having anticoagulant therapy.
- **There are 66 safety signals for 5-11 year-olds**, which include: myocarditis, pericarditis, ventricular dysfunction and cardiac valve incompetencies, pericardial and pleural effusion, chest pain, appendicitis & appendectomies, Kawasaki's disease, menstrual irregularities, vitiligo, and vaccine breakthrough infection.
- **The safety signals cannot be dismissed as due to "stimulated," exaggerated, fraudulent or otherwise artificially inflated reporting, nor can they be dismissed due to the huge number of COVID vaccines administered.** There are several reasons why, but the simplest one is this: the safety signal analysis does not depend on the number of reports, but whether or not some AEs are reported at a higher rate for these vaccines than for other non-COVID vaccines. Other reasons are discussed in the full post below.
- In August, 2022, the CDC told the Epoch Times that the results of their safety signal analysis "were generally consistent with EB [Empirical Bayesian] data mining [conducted by the FDA], revealing no additional unexpected safety signals." So either the FDA's data mining was consistent with the CDC's method—meaning they "generally" found the same large number of highly alarming safety signals—or the signals they did find were expected. Or they were lying. We may never know because the FDA has refused to release their data mining results.

INTRODUCTION

Finally! **Zachary Stieber at the Epoch Times managed to get the CDC to release the results of its VAERS safety signal monitoring for COVID-19 vaccines, and they paint a very alarming picture** (see his reporting and the data files here, or if that is behind a paywall then here). The analyses cover VAERS reports for mRNA COVID vaccines from the period from the vaccine rollout on December 14, 2020 through to the end of July, 2022. The CDC admitted to only having started its safety signal analysis on March 25, 2022 (coincidentally 3 days after a lawyer at Children's Health Defense wrote to them reminding them about our FOIA request for it).

[UPDATE: T Coddington left a link in comments to a website where he made the data in the Excel files more accessible.]

Like me, you might be wondering why the CDC waited over 15 months before doing its first safety signal analysis of VAERS, despite having said in a document posted to its website that it would begin in early 2021—especially since VAERS is touted as our early warning vaccine safety system. You might also wonder how they could insist all the while that the COVID-19 vaccines are being subjected to the most rigorous safety monitoring the world has ever known. I'll come back to that later. First I'm going to give a little background information on the analysis they did (which you can skip if you're up to speed) and then describe what they found.

BACKGROUND ON SAFETY SIGNAL ANALYSIS

Back in June 2022, the CDC replied to a Freedom of Information Act (FOIA) request for the safety signal monitoring of the Vaccine Adverse Events Reporting System (VAERS)—the one it had said it was going to do weekly beginning in early 2021. Their response was: we never did it. Then a little later they said they had been doing it from early on. But by August, 2022, they had finally gotten their story straight, saying that they actually did do it, but only from March 25, 2022 through end of July. You can get up to speed on that ***here***.

The analysis they were supposed to do uses what's called proportional reporting ratios (PRRs). This is a type of disproportionality analysis commonly used in pharmacovigilance (meaning the monitoring of adverse events after drugs/vaccines go to market). The basic idea of disproportionality analysis is to take a new drug and compare it to one or more existing drugs generally considered safe. We look for disproportionality in the number of adverse events (AEs) reported for a specific AE out of the total number of AEs reported (since we generally don't know how many people take a given drug). We then compare to existing drugs considered safe to see if there is a higher proportion of particular adverse events reported for the new drug compared to existing ones. (In this case they are looking at vaccines, but they still use PRR even though they generally have a much better sense of how many vaccines were administered.)

There are many ways to do disproportionality analysis. The PRR is one of the oldest. Empirical Bayesian data mining, which was supposed to be done on VAERS by the FDA, is another. The PRR is calculated by taking the number of reports for a given adverse event divided by the total number of events reported for the new vaccine or the total number of reports. It then divides that by the same ratio for one or more existing drugs/vaccines considered safe. Here is a simple formula:

$$PRR = \frac{\text{Reports for An Adverse Event As \% of All Reports for COVID Vaccines}}{\text{Reports for An Adverse Event As \% of All Reports for Other Vaccines}}$$

So for example, if half of all adverse events reported for COVID-19 vaccines and the comparator vaccine(s) are for myocarditis, then the PRR is 0.5/0.5 = 1. If one quarter of all AEs for the comparator vaccine are for myocarditis, then the PRR is 0.5/0.25 = 2.

Traditionally, for a PRR to count as a safety signal, the PRR has to be 2 or greater, have a Chi-square value of 4 or greater (meaning it is statistically significant) and there has to be at least 3 events reported for a given AE. (This also means that if there are tons of different AEs reported for COVID vaccines that have never been reported for any other vaccine, it will not count as a safety signal. I found over 6,000 of those in my safety signal analysis from 2021.

Of course a safety signal does not necessarily mean there is a problem or that the vaccine caused the adverse event. But it *is* supposed to set off alarm bells to prompt closer inspection, as in this CDC pamphlet:

How are the VAERS data used?

VAERS scientists look for unusually high numbers of reports of an adverse event after a particular vaccine or a new pattern of adverse events. If scientists see either of these situations, focused studies in other systems are done to determine if the adverse event is or is not a side effect of the vaccine. Information from VAERS and vaccine safety studies is shared with the public. Throughout the process of

Ah yes, shared with the public — after first refusing to share the results and months of foot-dragging following repeated FOIA requests! We will see that the CDC has not done a more focused study on almost any of adverse events with "new patterns" (AKA safety signals).

SO WHAT DID THE CDC ACTUALLY DO?

The Epoch Times obtained 3 weeks of safety signal analyses from the CDC for VAERS data updated on July 15, 22 and 29, 2022. Here I will focus on the last one, since there is very little difference between them and it is more complete. The safety signal analysis compares adverse events1 reported to VAERS for mRNA COVID-19 vaccines from Dec. 14, 2020 through July 29, 2022 to reports for all non-COVID vaccines from Jan 1, 2009 through July 29, 2022.

PRRs are calculated separately for 5-11 year-olds, 12-15 year-olds and 18+ separately. For each age group, there are separate tables for AEs from all reports, AEs from reports marked serious and AEs from reports not marked as serious.2 Recall that a serious report is one that involves death, a life-threatening event, new or prolonged hospitalization, disability or permanent damage, or a congenital anomaly. I will focus on the reports for all AE's.

They also have a table that calculates PRRs by comparing reports for the Pfizer COVID-19 vaccine to reports for the Moderna vaccine and vice versa, again for all reports, serious reports only and non-serious reports. There were no remarkable findings in those tables, so I will not discuss them. [Edit: I forgot what Norman Fenton noted in his analysis: the overall proportion of reports with serious adverse events is 9.6% for Modern compared to 12.6% for Pfizer.] This isn't that surprising since both vaccines are very similar and so should present relatively similar adverse events when compared to each other, and any differences are likely not large enough to be picked up by a PRR analysis. [Though the difference in the overall rate of serious adverse events, which are not specific to a particular type of event only how serious it is, was significant.]

The CDC seems to have calculated PRRs for every different type of adverse event reported for all the COVID vaccines examined - though it's possible they only analyzed a subset. What seems clear is that, among the AEs they examined, the only ones included in the tables satisfy at least one of two conditions: a PRR value of at least 2 and a Chi-square value of at least 4 (Chi is the Greek letter χ and is pronounced like 'kai'). When both conditions were met, they highlighted the adverse event in yellow, which appears to indicate a safety signal. There were no COVID vaccine AEs listed with fewer than 3 reported events, though for non-COVID vaccines there were many AEs listed that had only 1 or 2 reported since 2009. The CDC tables still include these and highlight them in yellow when the PRR is greater than 2 and the Chi-square value is great than 4, indicating these events are counted as safety signals.

WHAT SAFETY SIGNALS DID THE CDC FIND?

I'm going to divide this up by age groups and the Pfizer v. Moderna comparison. Let's start with the 18+ group.

There are 772 AEs that appear on the list. Of these, 770 are marked in yellow and have PRR and Chi-square values that qualify them as safety signals. Some of these are new COVID-19 related codes, and we would expect those to trigger a signal since they didn't exist in prior years to be reported by other vaccines. So if we take those off, we are left with **758 different types of non-COVID adverse events that showed safety signals.**

I grouped these 758 safety signals into different categories. The figure below shows the total number of AEs reported for each of the major categories of safety signals:

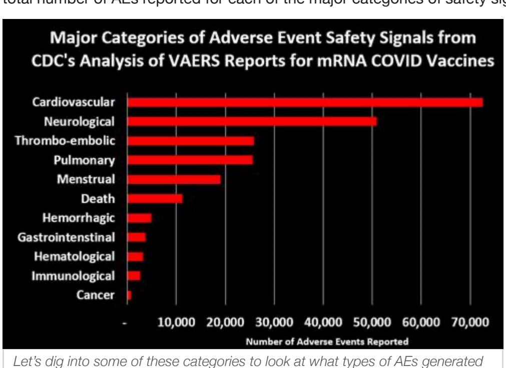

Let's dig into some of these categories to look at what types of AEs generated the most number of reports:3

Let's dig into some of these categories to look at what types of AEs generated the most number of reports:3

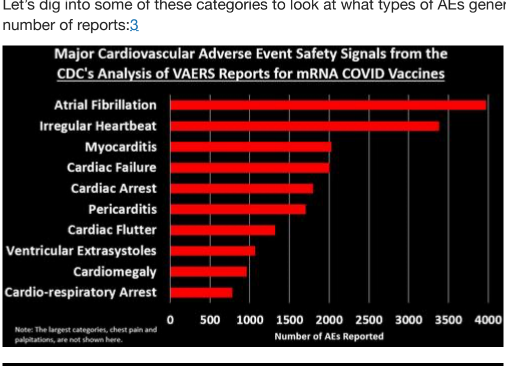

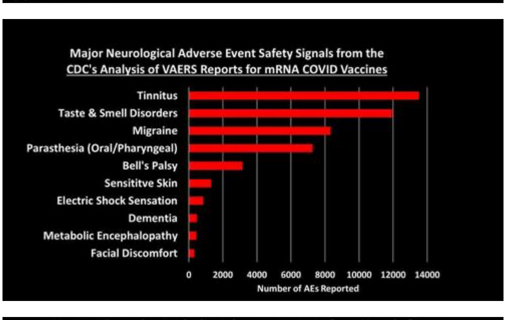

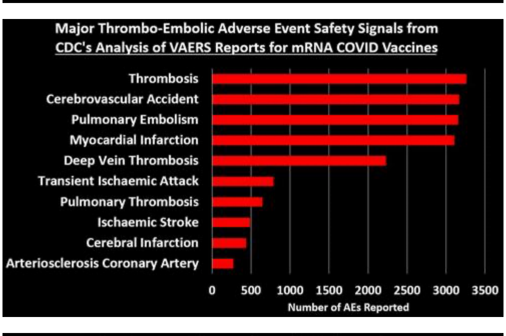

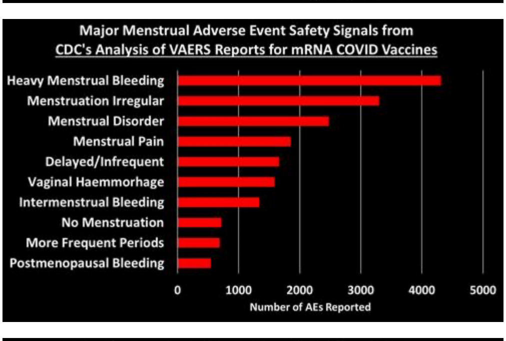

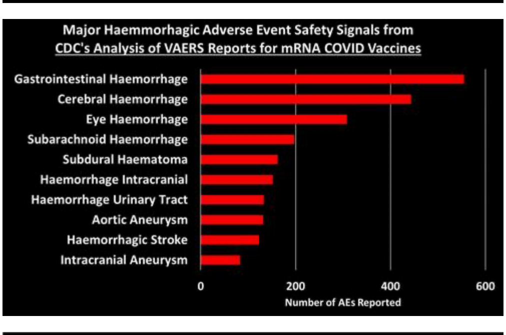

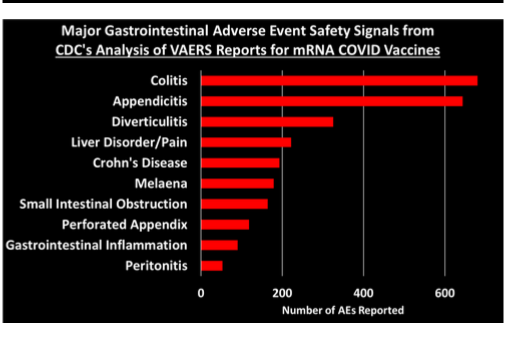

You can peruse the adverse events using the Excel tables provided by the CDC, which were posted by The Epoch Times and Children's Health Defense at the links at the top of this post.

What about The Children?

If there is anything that looks remotely like a bright spot in all of this is that the list of safety signals for 12-17 and 5-11 year-olds is much shorter than for 18+. There are 96 AEs that qualify as a safety signal for the 12-17 group and 67 for the 5-11. When we take out the new COVID-era AEs, **there are 92 safety signals for 12-17 year-olds and 65 for 5-11 year-olds**. Here are the most alarming ones:

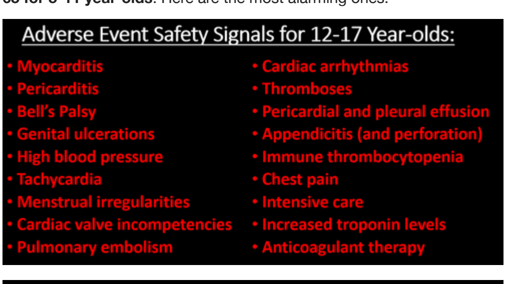

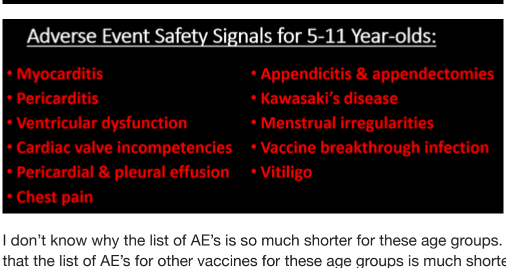

I don't know why the list of AE's is so much shorter for these age groups. It could be that the list of AE's for other vaccines for these age groups is much shorter, so in a case where AEs have been reported for the mRNA COVID vaccines but not for other vaccines, it will not be counted as a safety signal by definition.

COMPARISONS TO MYOCARDITIS & PERICARDITIS

We are told that the existence of a safety signal doesn't necessarily mean the AE is caused by the vaccine, and I accept that premise. But the current practice seems to be to ignore safety signals, dismiss them as noise without any evidence, and stall any investigation into them as long as possible. The precautionary principle, however, dictates we should presume that a safety signal indicates causality, until proven otherwise. Since, it has been acknowledged that the mRNA COVID vaccines can cause myocarditis and pericarditis (often referred to as myo-pericarditis), we can take those AEs as a kind of benchmark, and propose that, *at minimum*, any AE with a signal of equal or greater size should be considered potentially causal and investigated more thoroughly.4

After dropping the new COVID-era AEs, there are 503 AEs with PRRs larger than myocarditis (PRR=3.09) and 552 with PRRs larger than pericarditis (PRR=2.82).5 **This means that 66.4% of the AEs had a bigger safety signal than myocarditis and 77.3% were larger than pericarditis.** You can see what those were by use this Excel file provided by the CDC and sorting the 18+ tab by the 12/14-07/29 PRR column (Column E). Then just look at which AEs have PRRs larger than the ones for pericarditis and myocarditis.

For 12-17 year-olds, there is 1 safety signal larger than myocarditis (it's 'troponin increased') and 14 safety signals larger than pericarditis (excluding myocarditis), which include: mitral valve incompetence, bell's palsy, heavy menstrual bleeding, genital ulceration, vaccine breakthrough infection, and a range of indicators of cardiac abnormalities.

For 5-11 year-olds, the comparison to myo/pericarditis is less germane, as they seem to suffer less from this side effect. But we can still make the comparison: there are 7 safety signals larger than pericarditis, including bell's palsy, left ventricular dysfunction, mitral valve incompetence, and 'drug ineffective' (presumably meaning they still got COVID). There are 16 safety signals larger than myocarditis (excluding pericarditis), which in addition to those listed above also include: pericardial effusion, diastolic blood pressure increase, tricuspid valve incompetence, and vitiligo. Sinus tachycardia (high heart rate), appendicitis, and menstrual disorder come in just below myocarditis.

Now if we think of a safety signal as having both strength and clarity, then the PRR can be thought of as an indicator of how strong the signal is, while the Chi-square is a measure of how clear or unambiguous the signal is, because it gives us a sense of how likely the signal is due to chance alone: the larger the Chi-square value, the less likely the signal is due to chance. A Chi-square of 4 means there is only a 5% chance the observed signal is due to chance. A Chi-square of 8 means there is only a 0.5% chance of it being due to chance.6

For the 18+ group, there are 57 AEs with a Chi-square larger than myocarditis (Chi-square=303.8) and 68 with a Chi-square larger than pericarditis (Chi-square=229.5). Again, you can see what these are by going the Excel file linked above and sorting on Column D.

For the 12-17 group, there are 4 AEs with a larger Chi-square than myocarditis (Chi-square=681.5) and 6 larger than pericarditis (Chi-square=175.4).

For the 5-11 group, there are 22 AEs with a Chi-square larger than myocarditis (Chi-square=30.42) and 34 AEs with a Chi-square larger than pericarditis (Chi-square=18.86).

RESPONDING TO OBJECTIONS

Let's dispense with some of the criticisms used to dismiss VAERS data, which will undoubtedly be raised if you try to bring the CDC's analysis to people's attention.

1. Objection: Anybody can report to VAERS. The reports are unreliable. Anti-vaxxers made lots of fraudulent reports. Nobody was aware of VAERS in the past, but now they are. So many people were afraid of the vaccine so they blamed all their health problems on it. Health workers were required by law to report certain adverse events, like deaths and anaphylaxis. Etc. Etc.

   All of these objections ultimately rely on the notion that VAERS reports for COVID-19 vaccines have been artificially inflated over previous years for one reason or another. The thing of it is, though, that the CDC has a method for distinguishing between artificial inflation and real signal. The idea is simple: if adverse events are artificially inflated, they should be artificially inflated to the same degree. Meaning, the PRRs for all of these safety signals should be about the same. But even a casual glance at the PRRs in the Excel file show they vary widely, from as low as 2 to as high as 105 for vaccine breakthrough infection or 74 for cerebral thrombosis. This method does not on the number of reports, but the rate of reporting for certain events out of all events reported. If anything, this method would tend to hide safety signals in a situation where a new vaccine generates a very large number of reports.

   The CDC has even done us the favor of calculating upper and lower confidence intervals, meaning that we can be at least 95% confident that two PRRs are truly different if their confidence intervals don't overlap. So for example the lower confidence interval for pulmonary thrombosis is 19.7, which is higher than the upper confidence interval for 543 other signals. **Artificially inflated reporting cannot explain why so many different adverse events have large PRRs that are statistically distinct from one another.**

2. Objection: The safety signals are due to the huge number of COVID vaccines given out. Never before have we given out so many vaccine doses. By the end of July, the US had administered something like 600 million vaccine doses to people aged 18+. But the CDC analysis compares VAERS reports for these doses to all doses for all other vaccines for this age group since Jan. 1, 2009. But from 2015-2020 there were over 100 million flu doses administered annually to this age group alone. In previous work, I estimated 538 million doses of flu given to people 18+ from July 2015-June 2020. The number of flu and other non-COVID vaccines for this age group administered from Jan.1, 2009 through July 29, 2022 must be well over double this number, meaning **VAERS reports for COVID vaccines are being compared to reports for at least double the number of doses for other vaccines.** In addition to this, as already noted, the PRR methodology does not depend, strictly speaking, on the number of doses, but rather the rate of reporting of a specific AE out of all AEs for that vaccine.

3. Objection: the vaccines are mainly being given to older people who tend to have health problems, whereas other vaccines are given to younger people. This objection is dealt with, since the analyses are stratified by age groups. It might be still be somewhat valid for the 18+ group, except that in the safety signal analysis I did in the fall of 2021, **I stratified by smaller age bands and still found safety signals**. In any case, this objection is not enough to dismiss the safety signal analysis out of hand, but rather calls for better and more refined research.

4. Objection: The VAERS data is not verified and cannot be trusted. I'll be the first person to agree that VAERS is not high quality data, but **if it is completely untrustworthy, then how is it that the CDC uses these data to publish in the best medical journals such as JAMA and The Lancet?** If the data were worthless, then these journals shouldn't accept these papers. In that JAMA paper

ZEROHEDGE READS
ACTING MAN
ALT-MARKET
ANTIWAR.COM
BITCOIN MAGAZINE
BOMBTHROWER
CAPITALIST EXPLOITS
CHRISTOPHE BARRAUD
DOLLAR COLLAPSE
DR. HOUSING BUBBLE
FINANCIAL REVOLUTIONIST
FOREXLIVE
FUNDIST
GAINS PAINS & CAPITAL
GEFIRA
GMG RESEARCH
GOLD CORE
IMPLODE-EXPLODE
INSIDER PAPER
LIBERTY BLITZKRIEG
MAX KEISER
MISES INSTITUTE
MISH TALK
NEWSQUAWK
OF TWO MINDS
OIL PRICE
OPEN THE BOOKS
EXPAND

TODAY'S TOP STORIES
Search ZeroHedge
WELCOME, HAMFISTEDIDIOT
PROFILE LOG OUT

THEMARKETEAR.COM
TME WEEKEND: SMELLS LIKE "SOFT LANDING"

10 soft landing vibes
1. The US labor market is rebalancing.
2. Fed is approaching terminal rate and will be pausing soon.
3. Overheating and wage-price acceleration is off the table.
4. US recession probability is lower than people think.
5. Corporate earnings collapse is less
UPGRADE TO PREMIUM

CONTACT INFORMATION
SUGGESTED READING

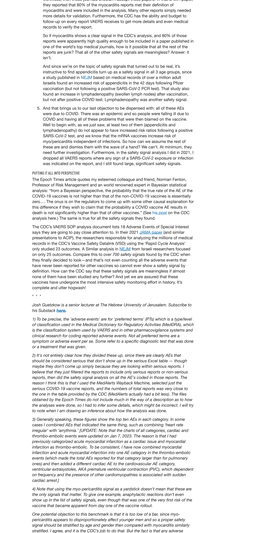

PATIENT AND RELIGIOUS PERSPECTIVE

The Epoch Times article quotes my esteemed colleague and friend, Norman Fenton, Professor of Risk Management and an world renowned expert in Bayesian statistical analysis: "from a Bayesian perspective, the probability that the true rate of the RE of the COVID-19 vaccines is not higher than that of the non-COVID-19 vaccines is essentially zero." Fenton, Neil and Scott Alexander have all written extensively about the implications of this difference if they wish to claim that the probability a COVID vaccine AE results in death is not significantly higher than that of other vaccines." (See his post on the CDC analysis here.) The same is true for all the safety signals they found.

The CDC's VAERS SOP analysis document lists 18 Adverse Events of Special Interest (AESI) and 9 Medical Events of Interest (MEOI). Of the 27 AESI and MEOI events presented in 4/2/21, the researchers responsible for analyzing the millions of medical records in the CDC's Vaccine Safety Datalink (VSD) using the "Rapid Cycle Analysis" only studied 23 outcomes. A Similar analysis in 12/2/21 from Israeli researchers focused on only 25 outcomes. Compare this to over 700 safety signals found by the CDC when they ran the VAERS data. Why do they claim that the vast majority of safety signals they have never been reported for other vaccines so cannot even show a safety signal by definition. How can the CDC say that these safety signals are meaningless if similar ones of them have been studied any further? And yet we are assured that these vaccines have undergone the most intensive safety monitoring effort in history. It's complete and total hogwash!

* * *

Josh Guttmacher is a senior lecturer at The Hebrew University of Jerusalem. Subscribe to his Substack here.

1) To be precise, the 'adverse events' are for 'preferred terms' (PTs) which is a type/level of classification used in the Medical Dictionary for Regulatory Activities (MedDRA), which is the standard terminology used by VAERS and in other pharmacovigilance systems and clinical research for coding reported adverse events. Not all preferred terms are a symptom or adverse event. For Some refer to a specific diagnostic test that was done or a treatment that was given.

2) It's not entirely clear how they divided these up, since there are clearly AEs that should be considered serious that don't show up in the serious Excel table — though maybe they don't come up simply because they are coding within serious reports. I mention this because, in the Israeli analysis and in the Pfizer/BioNTech vaccine trial reports, they did the safety signal analysis on all the AE's coded in those reports. The reason I think this is that I used the MedWatch Wayback Machine, selected just the serious COVID-19 vaccine reports, and the numbers of total reports was very close to the one in the table provided by the CDC. Mefarbitrarily actually had a bit less. The files I downloaded from the CDC's website, however, had a much smaller number of reports than the analyses were done on, I had to infer some details, which might be incorrect. I will try to note when I am drawing an inference about how the analysis was done.

3) Generally speaking, these figures show the top ten AEs in each category. In some cases I combined AEs that indicated the same thing, such as combining 'heart rate irregular' with 'arrhythmia.' (UPDATE: Note that the charts of all categories, cardiac and thrombo-embolic events were updated on Jan 7, 2023. The reason is that I had accidentally omitted the cardiac category, and I had left out the cerebrovascular thrombo-embolic. To be consistent, I have now combined myocardial infarction and acute myocardial infarction into one AE category in the thrombo-embolic events (which maybe they did, AEs reported for that category larger than for pulmonary ones) and then added a different cardiac AE to the cardiovascular AE category, myocardial infarction and acute myocardial infarction combined. This is not dependent on frequency and the presence of other cardiomyopathies is associated with sudden cardiac arrest.)

4) Note that using the pediatrics signal as a yardstick doesn't mean that these are the only signals that matter. To give one example, anaphylactic reactions don't even show up in the list of safety signals, even though that was one of the very first risk of the vaccine that became apparent from day one of the vaccine rollout.

One potential explanation for this conclusion is that it is too low of a bar, since myo-pericarditis appears to disproportionately affect younger men and so a proper safety signal should be based on a comparison to the expected number of cases in unvaccinated (matched, I agree, and it is the CDC's job to do that. But the fact is that a proper adverse reaction might disproportionately affect some subgroup of people, in which case the safety signal for that group would be similarly flat or distorted when we look at everyone together. So objection overruled.

5) In their Standard Operation Procedures document, the CDC said they would combine these and related codes together to assess a safety signal, but never mint— at least they finally got around to doing something.

6) In this context, the Chi-square is largely driven by the sheer number of adverse events, so the more common adverse events, the more statistically significant and larger the Chi-square. For example, the PRR for pericarditis and subdural hematoma is the same (5.8), but there were 1,701 incidents of pericarditis reported for mRNA COVID vaccines versus 20 for the comparator vaccines, with Chi-square of 2351. For subdural hematoma, these numbers are 162 versus 21, for a Chi-square of 21.2.

351,753 1,613

MORE MARKETS STORIES ON ZEROHEDGE

Massive Hedge Fund, Also Known As Swiss National Bank, Suffers Collateral Call Billions Long In YCS

"This Could Get Very Ugly, Very Quickly" - As Bitcoin Crashed Forward, Whale Whisper Deep Stocks Tumbling Another 22%

Flashing Red Alert: Major Record Surge In Credit Card Debt Just As Rates Hit All Time High

NEVER MISS THE NEWS THAT MATTERS MOST

ZEROHEDGE DIRECTLY TO YOUR INBOX

Receive a daily recap featuring a curated list of must-read stories.

Email SUBSCRIBE

COMMENTS MY PROFILE

B I S ¶ ≡ ≡ ≡ ≡ Source

Add comment...

POST

COMMENTING AS NAMFISTEDDIGOT.

PREMIUM COMMENTS 2 ALL COMMENTS 21 VIEWING OPTIONS

mmm 1 day ago

So, basically, everything alleged about the sole effects that was completely denied as false information by pharma and gov was true.

See, this is exactly why nobody trusts these people anyone. It's the same story every single time.

▲ 250 ▼ 1 Reply

rectal_manager 1 day ago

A lot of the sheeple still believe the narrative and will defend it. We are not yet at a critical mass where it breaks into the mainstream. Hopefully this year.

▲ 113 ▼ Reply

Perfidious Albion 1 day ago

yes, just wait, when this goes mainstream, and it will, there will be some very panicked stupid people ruining into the streets.

▲ 52 ▼ Reply

bowtiesandbeards 1 day ago

All will be listening to the Monty Python refrain, Bring out your Dead.

▲ 15 ▼ Reply

keeper20 1 day ago *Edited*

Is it OK to isolate, euthanize, and harvest humans for body parts?

▲ 4 ▼ Reply

18C182 1 day ago

Choose wisely, the garden is quite literally poisoned now.

▲ 12 ▼

psychopath 1 day ago

is exactly why nobody trusts these people anyone

Unfortunately most people still trust them but I hear what you're saying.

▲ 11 ▼ Reply

metallurt lwol 1 day ago

Their organs and the entire blood stream is compromised. Too late now.

▲ 21 ▼

gold_rhino_1323336756 1 day ago

Parents obtain unprocessed relative's donated blood for use in newborn's surgery; hospital claims they can't find it for the surgery, newborn dies of blood clots days later

https://thecovidblog.com/2023/1/03/cornelia-hertzler-maintains-woman-tells-the-covid-story-full-story-of-her-newborn-baby-boy-alexander-dying-days-after-receiving-unauthorized-vaxxed-blood-in-a-transfusion/

Zoof Bikes

@

and 5! you can show your vaccine mandates up your ASS [/]

▲ 30 ▼ Reply

Joe Davola 1 day ago

What percentage of the US population would have to lean over in the next 2 years for there to be mainstream outrage - 1, 5, 10? It would be hard to dismiss a population decline of these percentages, but the media would give it a try. Well, at least until the Biden regime finds a way to blame it on MAGA - just like the script on vaccines flipped once Biden was installed.

The claimed number is that 90% of US has had at least 1 round of vaccine - ~270 mil. Any percentage - 1 means that long term Vax Fatality Rate is greater the CFR of <1% for the disease it was meant to combat.

Vaccinating into a pandemic has totally muddled the waters, particularly given the known spike protein shedding and the IgG4 inflammation suppression, that turns every vaxxed person into a gain of function laboratory.

▲ 13 ▼

Creative_Destruct 1 day ago

"from a Bayesian perspective, the probability that the true rate of the RE of the COVID-19 vaccines is not higher than that of the non-COVID-19 vaccines is essentially zero.... The once is on the regulators to come up with some other causal explanation for this difference if they want to claim that the probability a COVID vaccine AE results in death is not significantly higher than that of other vaccines."

This ACTUAL Science will not be mentioned in the State Run MSM press.... not ONE word of it.... count on it.

▲ 12 ▼

Optiactus PREMIUM 1 day ago

Is it okay for someone to walk over the edge of a cliff when asked to walk over the edge?

I'm not responsible for that walker and I have no sympathy for it.

Play stupid games, win stupid prizes.

▲ 7 ▼

BetaGap 1 day ago

This should cause an avalanche reaction in the public. Good they will never hear about it. :o

▲ 2 ▼

Fritto 17 hours ago

This may prove to be an additional danger for the unjabbed going forward. There will be massive demand for donor hearts, and diminished supply. The involuntary acquisition of donor organs may increase significantly.

▲ 1 ▼

HereweardtheWake 1 day ago

I'm not quite dead yet.

▲ 1 ▼ Reply

Gargolo 1 day ago

No headlines for true stories.

▲ 1 ▼

Gargolo 23 hours ago *Edited*

Maybe this will help...

https://www.forbes.com/sites/brennanstarkey/2022/10/24/a-pill-of-function-experiments-at-boston-university-create-a-deadly-new-covid-19-virus-who-thought-this-was-a-good-idea/?sh=3e4d3f6f2cad

▲ 1 ▼

Harry D 1 day ago

I'm so glad I am not vaxed.

▲ 10 ▼ Reply

Johannes PREMIUM 1 day ago

I am so happy I am vaxed.

▲ 1 ▼ [1]

Scorrd 1 day ago

You dont need to be.

Thats how the vax worked it used a transmissable disease to get to you.

Sorry.

▲ 5 ▼

Caps Belz 1 day ago

I'm so glad I sold my life insurance stock and bought funeral home stock. The job's the gift that keeps on giving lol.

▲ 5 ▼

Leonine 1 day ago

@Johanna

I'm happy you are vaxxed too. Don't forget to get the new one.

▲ 2 ▼

beaker 23 hours ago

Follow, The. Money.

▲ 1 ▼

@XeonObserver 20 hours ago

Neither is anyone else if you use the original, scientific definition.

What you're happy about is remaining in the control group for a new, experimental gene therapy.

Someone here asked what happened a few years ago to make the "vaxx" so injurious compared to earlier vaccines. CRISPR. That's what.

▲ 2 ▼

EntropyFlyer 19 hours ago

And we all know what and who Johanna is...

Premium members are the worst kind...

▲ 1 ▼

AngryWhoverine 1 day ago

That's the only way some of them will learn.

▲ 2 ▼ Reply

HereweardtheWake 1 day ago

I send articles like this to family hoping they will not take the next booster and silence comes back. MSM will not report to so they don't believe it and now they have such cognitive dissonance. Also don't name your sub stack Jackanapes Junction maybe try something sounds more professional. Remember the way who you are sending me a crackpot. It's hard enough to get them to listen for a second. Many say give up but I love these people. Where does this leave us?

▲ 1 ▼ Reply

IRC162 1 day ago

I'm truly sorry for your loss, and there is no earthly justice for you or anyone else. You may feel lonely, but you are never alone.

God said "Vengeance is mine."

And it will be.

▲8 ▼2 Reply

Amused_Traveler 23 hours ago

Call me sacrilegious, but I want vengeance in the here and now

▲6 ▼

skeelos 23 hours ago

And who are you to claim that I am not the instrument of that vengeance?

▲2 ▼

Another Patriot 21 hours ago

"Call me sacrilegious…"

You are sacrilegious.

But you're also human. We're fallen. We all have those thoughts at some time or another, whether it's about vaxxxes or as simple as being angry about the guy who stole your parking spot juuust before you. Trick is to pray for forgiveness and for a clean heart so you don't jump to those thoughts in the future.

- That's a lesson for myself too btw.. certainly not lecturing as if I'm already there or have the high ground to talk down to anyone.

▲3 ▼

Scornd 1 day ago

Dude. It's heavy.

You are telling them their god does not exist and some will kill you over it.

Be careful.

▲9 ▼2 Reply

psychopath 1 day ago

100% this

You are telling them their God does not exist and destroying the foundation of their identity.

Expect violent, irrational reactions.

▲10 ▼2

bankerbob 1 day ago

Violent downvotes.

▲3 ▼

TQRock 1 day ago

Same here. I implore those I care about to stop with the jabs. Most have, though some still call me a far right wing nut job.

▲2 ▼ Reply

Big Mack 1 day ago (Edited)

> *don't name your sub stack Jackanapes Junction*

I read the sub-stack name as Jackass Junction. I cannot even pronounce "Jackanapes"

▲ ▼ Reply

bankerbob 1 day ago

Can't wait for MSNBC to dismiss all the tinfoil hat conspiracy theorists at the CDC.

▲9 ▼ Reply

NoPasaran 23 hours ago

they are grownups, leave them alone, we will all die sooner or later and by the looks of where the world is going it will be sooner

▲4 ▼ Reply

beentheredonethat PREMIUM 23 hours ago

"If you could reason with a liberal there wouldn't be any" Ronald Reagan.
"changing the mind of people who have arrived at the conclusion without logic is impossible with logic." Someone else said it but I don't know who. Anyway you get it. You can't fight stupidity with intelligence. It's a fools errand.

▲4 ▼ Reply

Antifaschistische 1 day ago

The minute Parasite Nation starts smelling the world's largest class action lawsuit...it will start a Tsunami unlike anything we've ever seen. But we aren't there yet...and the campaign to prevent this is still very powerful.

▲10 ▼ Reply

EntropyFlyer 19 hours ago

Doubt it. your neighbors are complete morons and sheeple...NOTHING will change.

▲1 ▼ Reply

Singelguy 15 hours ago

Yes it will. The moron neighbors will soon be dead.

▲2 ▼ Reply

tagpicpac 1 day ago

Thought the same for ae911truth and that still got buried. Unless too many people start losing family to random cardiac arrhythmia disorders, CDC et al will get away with it.

▲28 ▼ Reply

Bradley1234 1 day ago

Robert Kennedy: Big Pharma admits their vaccines cause 405 diseases including Autism & Diabetes

https://twitter.com/redvoicenews/status/1612055955235287040?s=20&t=EBLim0PsU1XhjtSSvgkGNg

Publicly Big Pharma says "NO" to diseases or injuries caused by their vaccines on TV, Radio, Hollywood advertising, etc.

"PRIVATELY" Pharmaceutical companies admit their (JABs) vaccines cause autism & diabetes on their vaccine inserts.

A person cannot sue them because a person didn't research or ask.

▲12 ▼ Reply

funthea 16 hours ago

Sadly, you are right. You simply can't fix stupid.

▲ ▼ Reply

TheBigOldDog 1 day ago

They are in denial having been duped into potentially signing their own death sentence. As the old saying goes, it's easier to fool somebody than it is to convince them they have been fooled.

▲33 ▼ Reply

Scornd 1 day ago

Its the fear of death and pride that is the driver.

▲2 ▼ Reply

NoPasaran 23 hours ago

yes, look at puten

▲ ▼4 Reply

Bradley1234 1 day ago

Robert Kennedy: Big Pharma admits their vaccines cause 405 diseases including Autism & Diabetes

https://twitter.com/redvoicenews/status/1612055955235287040?s=20&t=EBLim0PsU1XhjtSSvgkGNg

Publicly Big Pharma says "NO" to diseases or injuries caused by their vaccines on TV, Radio, Hollywood advertising, etc.

"PRIVATELY" Pharmaceutical companies admit their (JABs) vaccines cause autism & diabetes on their vaccine inserts.

A person cannot sue them because a person didn't research or ask.

▲7 ▼ Reply

Gargolic 1 day ago

Looks like Biden is also guilty of not reading the insert or doing some research. If you ask you need to identify the respondent and keep a record of their response..

e.g. this proof that Biden has lied to the people and is thereby responsible for the consequences..

https://youtu.be/rNdAuVv5weA?t=109

There are many more such examples of respected people lying about the injections for a fee. They believe themselves to be absolved by the money and will do it again unless shown the serious error of their ways.

▲1 ▼ Reply

The begger trying to offend ZH. 1 day ago

I believe that when it does finally break into the mainstream, there will be so many people dropping dead that it won't matter much.

▲6 ▼ Reply

geologygguy 16 hours ago

@ Thebegger. You are probably right. Once it ramps up, the people dropping will be so widespread it won't matter. I've already told my friends who got the jab that our family would take in their kids should it come to that. I also encouraged them to write down all the information they have as to who jabbed them (name, appearance, address, etc.) of who injected them. Karma will eventually arrive.

▲ ▼ Reply

Perfidious Albion 1 day ago

i didn't trust them in the first place.

▲42 ▼ Reply

Harry D 1 day ago

Me neither.

▲3 ▼ Reply

Big Mack 1 day ago (Edited)

A little commonsense combined with logical reasoning would have lead anyone to the simple conclusion that the so called "pandemic" was not as bad as the TV was telling them.

▲1 ▼ Reply

petulant twat 1 day ago

Nobody with a working frontal lobe did...

▲14 ▼ Reply

Ophiuchus PREMIUM 1 day ago (Edited)

So, what does that say about the things that took the jab? I have no sympathy for those things.

Jab 'em and roll them into *the hole*.

▲2 ▼ Reply

Twitchet_dread, 23 hours ago

As I get older I realize that the majority of the worlds parasite class are enabled by the hypnotized meatbots. The fact that the parasites are exterminating their hosts actually gives me hope for the future.

▲4 ▼ Reply

Amused_Traveler 23 hours ago

None of your loved got vaxxinated because of the unprecedented fear propaganda campaign?

▲ ▼1 Reply

Ophiuchus PREMIUM 23 hours ago

NOT ONE took the jab and their decisions had nothing to do with me, other than good genetics.

Intelligent people have self-respect and are self-governed.

▲1 ▼

Hugh Morass 1 day ago

First, this whole thing is a long-ass way of coming to a conclusion that I came to immediately, without hesitation, on the day that I heard there'd be vaccines....anyone care to guess what that was?

Second, I had people in my "circle" who raised the objection, it's accessible to anyone and people are just filling it up with bullshit.

In their presence I went into the system and attempted three times to file a report. Funny thing is, I actually never got through the thing without it timing out, and having to start over. Also, in order to file the report I seemed to need a medical professional's name, etc., as well as vaccine batch number and some other stuff (this was a while ago, and I'll grant that maybe the process changed because I only did this one day, and didn't go back and try more); none of which I could provide, and the form seemed to know the format of batch numbers, and wouldn't allow me to complete it without some of that information. That informaiton seemed to me to NOT be vital.

Regardless, I was unable to do it. Now, if I had had a real event with more information, I probably could have, except that the form timed out online. Oh, I also downloaded the pdf and it was also very picky.

I'm sure that false reports could be filed, but they would have been few, and it's also a crime I think. There's a lot of good reasons why that objection is BS, is my point.

▲31 ▼1 Reply

TQRock 1 day ago

I know a few who've suffered serious adverse events, and not one has been reported to VAERS.

▲15 ▼ Reply

Big Mack 1 day ago (Edited)

VAERS significantly under reports adverse events that don't cause death. A university study suggested vaccines injuries were under reported by up to 80% for some catagories.

▲6 ▼ Reply

Buckaroo Banzai 21 hours ago (Edited)

It was a Harvard study IIRC that was conducted many years ago, and they concluded that the VAERS system only captures about 1% of adverse events. This is because it's a voluntary reporting system, and most people don't know VAERS even exists. And many of the ones that do know, simply don't bother reporting. So take whatever you see in VAERS and multiply it by 100.

▲2 ▼ Reply

AlwaysBeHumbleAndKind 1 day ago (Edited)

IT'S A BIOWEAPON, DUMBASS...absent from the conversation, was any suggestion of ending UNCONTAINABLE bioweapons development...

▲22 ▼ Reply

Bradley1234 1 day ago

Robert Kennedy: Big Pharma admits their vaccines cause 405 diseases including Autism & Diabetes

https://twitter.com/redvoicenews/status/1612055955235287040?s=20&t=EBLim0PsU1XhjtSSvgkGNg

Publicly Big Pharma says "NO" to diseases or injuries caused by their vaccines on TV, Radio, Hollywood advertising, etc.

"PRIVATELY" Pharmaceutical companies admit their (JABs) vaccines cause autism & diabetes on their vaccine inserts.

A person cannot sue them because a person didn't research or ask.

▲5 ▼ Reply

richarda PREMIUM 1 day ago

It's a (military medical) countermeasures prototype purchased by the US DoD under a Other Transaction Agreement.

I'll agree, though, that if you use your favorite editor to replace "vaccine" with "bioweapon" before reading the article, you get a better idea of what is happening.

▲3 ▼ Reply

Fviia 1 day ago

There is currently the largest class action against a company for causing Tinnitus, and now this. Wow, those vets are going to be pissed.

▲4 ▼ Reply

Amused_Traveler 23 hours ago

Trust them? I resent their continued existence

▲2 ▼ Reply

Snout the First 1 day ago

And of course the government and media will do their best to ignore this.

▲93 ▼ Reply

buzzsaw99 1 day ago

hopefully the gubbermint and media are triple vaxxxed.

▲55 ▼ Reply

Harm's_way 1 day ago

Most likely injected with a placebo, at the higher levels of government anyway. Did any one catch all the sudden deaths in the last two weeks? 3 MA law enforcement officers, a female army soldier, an 18 year old female mma fighter, a 16 year old high school girl, a 33 year old male LA times editor.

▲58 ▼ Reply

psychopath 1 day ago

It would have been worse if they were not vaxxed and masked.

▲47 ▼1 Reply

Harm's_way 1 day ago

Very true. Good point.

safe and effective.

▲27 ▼ Reply

nmewn 1 day ago

I take it you don't appreciate being treated like an animal...LMAO!

Are you sure you're up to date on all your shots? Come here & lemme see your dog tags!!! ;-)

▲13 ▼1 Reply

Harm's_way 1 day ago

The thing that blows my mind is that those are just the headlines. How many more deaths are there that can be attributed to the clot shot that aren't? The numbers could be pretty staggering.

▲28 ▼ Reply

Juche Tony 1 day ago

in the UK, there are maybe 50 million adults, 40 million who would be considered "young" if they dropped dead. Back of an envelope, I'd say maybe 10,000 important enough to warrant a news headline? That makes 0.25% of the population.

So if one per day is dying, that suggests (ballpark) 4,000 a DAY are really dying, but we just haven't heard about them. Which is 1.5 million a year, just in the UK....

▲19 ▼

Harm's_way 1 day ago (Edited)

That is truly staggering. But that's what tptb wanted. Depopulation.

▲7 ▼

Smecher 1 day ago

A friend has a funeral home and crematorium in an Ontario town of 50,000 people. Business is booming! 29 funerals in December compared to a normal 2 or 3 a week. He says it is a Baby Boomer Die Off. Denial is a river in Egypt...

▲20 ▼

A. Reaman 23 hours ago

There is about a 30% consideration of unreported cases for VAERS from what I understand.

▲1 ▼

jusstpassinthru 1 day ago (Edited)

.

▲ ▼ Reply

Juche Tony 1 day ago

for me, the frequency is the thing. Beginning of last year, it was one a week, by autumn it was one a day, now it's more than one a day. And I'm only talking of the print worthy ones, the athletes, newscasters and other famous-ish entities.

▲18 ▼ Reply

SoleilB 1 day ago

> *Most likely injected with a placebo, at the higher levels of government anyway.*

Probably... possibly...I wonder, though.

It was just a live action roleplaying game, 2 decades ago. An evil version of my character (who I was not playing, but was being played faithfully as an evil twin version of mine) had chosen to be independent of the evil group, but was forced in with them (probably join or we'll kill you, and he would have appeared to have acquiesced). He avoided what would have been the equivalent of taking the Covid vax (dancing the Black Spiral), recognizing there were harmful side-effects.

He was finally forced into it, presumably at pain of death.

▲ ▼1 Reply

Bradley1234 1 day ago

Robert Kennedy: Big Pharma admits their vaccines cause 405 diseases including Autism & Diabetes

https://twitter.com/redvoicenews/status/1612055955235287040?s=20&t=EBLim0PsU1XhjtSSvgkGNg

Publicly Big Pharma says "NO" to diseases or injuries caused by their vaccines on TV, Radio, Hollywood advertising, etc.

"PRIVATELY" Pharmaceutical companies admit their (JABs) vaccines cause autism & diabetes on their vaccine inserts.

A person cannot sue them because a person didn't research or ask.

▲1 ▼2 Reply

Bradley1234 1 day ago

Because there is "NO" Pandemic but there is global depopulation. Joe Biden " NEVER" took the JABs.

Joe Biden: Members of Congress And Staff & 600,000 USPS workers Exempt from covid-19 JABs

Members of Congress And Their Staff Are Exempt From Biden's Vax Mandate – NewsWars https://www.newswars.com/members-of-congress-and-their-staff-are-exempt-from-bidens-vax-mandate/

New World Order

President Joe Biden's new vaccine mandates for federal employees don't apply to members of Congress or those who work for Congress or the federal court system.

▲1 ▼ Reply

Max Cynical 1 day ago

"Grateful to be fully vaxxed and boosted" is quickly turning into "with a heavy heart and great sadness".

▲ ▼ Reply

Singelguy 15 hours ago

The average death toll from all causes in the USA has jumped by 6,000 PER DAY several months after the vax program began. Coincidence? What you see in the news is just the tip of the iceberg. Experts have said that the death toll will spike dramatically 720 days from the date of injection. If correct, we should see that spike in the next few months.

▲ ▼ Reply

CyberFlan 1 day ago

No, they like everyone being distracted with fear.

▲5 ▼ Reply

SoleilB 1 day ago

In a state of ongoing fear/stress, it taxes the immune system, makes for poorer judgement, and makes people more susceptible to suggestion. If the media decides to goose fear, pay attention to what they're trying to persuade people to do.

▲3 ▼ Reply

Twitchet_dread, 23 hours ago

Just like 9/11 but with MORE fear, A prize inside every vile. Buy 5 jabs and get a FREE hemorrhage!!!

I know some really smart morons who fell for this shit.

▲ ▼ Reply

Ulfheim 16 hours ago

Down here in Sydney Australia, I'm in IT. Plenty of smart people around me.. I literally don't know a single person who is also unvaxxed. Not a single one. I even had people who agreed that the vax was untrustworthy given the accelerated testing interval, but then "their wives convinced them to go get it anyway".

In the end I had to shut up as literally nobody was interested. They were happy to be anti rule when it came to wearing masks in public but still got 'something' injected in to their bloodstream.

I have always fought with the idea that "no man is an island" but over time I resent this saying more and more. I have no choice.

▲3 ▼ Reply

commoncourtesy 1 day ago (Edited)

Highly likely considering all those (including royalty and celebrities) were highly instrumental in advertising/promoting the narrative. Those 'Just following orders' better start fessing up as to who wrote the original script and who gave the orders.

▲17 ▼ Reply

Juche Tony 1 day ago

if they do, their families will be murdered and all their assets seized. I would imagine there will also be some sort of pedo/drug slur against their name and lots of fake evidence.

▲5 ▼ Reply

petulant twat 1 day ago

Like, how fucking braindead do you have to be to read "***TOTAL LEGAL INDEMNITY FROM INJURY AND DEATH***" and "***RELEASE THE SAFETY DATA SEVENTY FIVE YEARS LATER***"*... and then go out there and get a* ***fifth fucking booster.***

▲19 ▼ Reply

Sugar Weasel 1 day ago

^^^^THIS^^^^

▲4 ▼ Reply

floydian_slip 1 day ago

I had covid in sept, one day of uncomfortableness and done. Non jabbed. Family members and friends who had the jab suffered more from the jab itself and still got the covid as well and it was more severe than I had.

hmmm

I ran into a vaxer at a new years day party. He was spouting about Trumpers being anti vaxers. I told him that Trump was the one that peddled and warp speeded it. I asked if he has followed twitter lately and he said "NO" b/c the science and conspiracy theroies" Brainwased dude was regurgitating buzzwords left and right then said he didnt want to talk about it, yet he kept talking. I just stared at him until he STFU. Then he left.

▲72 ▼1 Reply

Hippie 1 day ago (Edited)

People don't like to hear that they were tricked into poisoning themselves.

Symptoms don't define a disease They are only an indication that something is causing a condition. Did you notice that the flu disappeared during the Covid scam? I had one lady tell me that the flu disappeared because everyone wore masks!

▲61 ▼ Reply

floydian_slip 1 day ago

yeah, same with my mom and she asked me, why do you think surgeons wear masks? I told her because they don't want to breathe into an open wound. now, we just don't talk about it. :/

▲41 ▼ Reply

petulant twat 1 day ago

That's fucking hilarious. There was a TV debate between this epidemiologist and a journalist and the dumb beach asked why doctors wore masks if they weren't safe. The dude went to town on her explaining aerosol vs droplets. She then asked him about condoms if masks aren't effective. :D

"Okay, listen, I'll pull a condom over your head but you won't like it very much."

▲16 ▼ Reply

DanDaley 1 day ago

People don't like to hear that they were tricked into poisoning themselves.

Too much cognitive dissonance. *Shock and denial* are the first stages death and dying.

▲23 ▼ Reply

SmileandWave 1 day ago

Yes, the flu disappeared because people wore masks. However, Covid didn't disappear because not enough people were wearing masks. Makes sense doesn't it!

▲34 ▼ Reply

floydian_slip 21 hours ago

the most excellent reply !!!

▲1 ▼ Reply

SoleilB 1 day ago

> *I had one lady tell me that the flu disappeared because everyone wore masks!*

That was my brother's response also.

▲10 ▼ Reply

petulant twat 1 day ago

It's reverse psychology 101. They were the ones fucked and now they know they can't unfuck themselves ***and you know it.***

▲11 ▼ Reply

Juche Tony 1 day ago

it's like being a Jimmy Savile fan, and then finding out what he did, but then insisting it's all lies.

▲17 ▼ Reply

No-Go zone 17 hours ago

And good ole Jimmy was then **knighted** for that what he did by fvcking reptiles in the Buckingham Palace.

▲ ▼ Reply

TheBigOldDog 1 day ago

People like that are the ones who seems to be dropping the most because they are, by now, double and triple boosted.

▲7 ▼ Reply

Schleepyhead 1 day ago

You had covid?

How do you know?

▲3 ▼ Reply

Killers and Rockers 1 day ago

When you say you caught Covid, how can you be sure you didn't have Flu?

PCR tests are completely fraudulent, even the inventor of the test said they should not be used to diagnose disease.
Also, the Covid virus has never been isolated as a pure sample, it was just a computer generated sequence handed over by the Chinese.

▲11 ▼ Reply

Lordy 1 day ago

This is what happened they quit testing for the flu. They removed flu wards from hospitals turned them into covid wards.

I met a nurse who worked on the Flu ward in my town. She told me those facts. As well she told me the medical professionals were scared and knew something was up. March 2020 she told me this.

TPB knew that covid was caused by 5G they know TOXICITY causes most sickness. Every year when the grid cranks up for winter flu season comes upon us. They dont care.

▲1 ▼2 Reply

bigbillski 23 hours ago

The 5G canard is the mirror image of jab denial. 5G (basically a coding algorithm) is not and can not be a factor but somehow it feels good to identify a tech villain.

find the truth. Don't be lazy.

▲2 ▼ Reply

Ulfheim 15 hours ago

I looked in to 5G from a technical perspective. (I'm an IT guy). There is a VERY slim possibility that you could attenuate a cell phone tower for this purpose. The technique would involve using graphene ribbons of a VERY specific length. With exactly the right length they would become excited under a standard carrier wave pattern that data is encoded on to (data or not the wave always runs).

The problems with the plan :

5G uses 3 frequency bands: **Low Band (700 – 900MHz) – for coverage**. **Mid Band (1800 – 3600MHz) – for coverage and capacity**. **High Band (26-28GHz) – for localised coverage and capacity**.

So, the wavelength : graphene length needs to be calibrated. The length of a graphene ribbon would be set at manufacture and

given all three bands, a killshot would have to include all three lengths because in most countries 5g is rolled out in bands over time.

Thing is, you don't need 5g for any of this, you could have done it with existing networks:

3G : 850MHz, 900MHz, and 2100Mhz

4G : 600 MHz, 700 MHz, 1.7/2.1 GHz, 2.3 GHz, and 2.5 GHz

Remember that range is inverse square reduced so higher freq's require more power for the same range. But that extra power is due to waste as the signals are absorbed by walls, rain, etc.

So, the only really viable 'high power' way to fibrillate a graphene ribbon is to hit it at close range with high powered 26-28ghz. So, inner city\cbd only. Thing is, that usually the last band to be rolled out. Here in Australia it's not even rolled out. The 5g freq's rolled out here are the recycled 3g frequencies after 3g was turned off. But, the low band require a LOT less signal power.

This is all assuming that you can Inject graphene, manufactured to a specific length attenuated with the expected carrier wave.

My suggestion. Drop 5g, and assume that injecting a toxin is more reliable if you wanted depopulation. You don't need a flimsy 5g tie in. Think of it this way populations are falling in high tech nations anyway, if you want depopulation you need to do it in low tech nations... who have no 5g anyway.

▲1 ▼ Reply

Sticky Beak PREMIUM 12 hours ago

There seems to be unexplained Bluetooth MAC addresses that can only be seen on older Android phones (like v8.0) or Bluetooth scanners that get around blue tooth privacy. Perhaps there was a vaccine ID included in the shots.

Microsoft would need the nano sensor technology to implement their patent:

WO2020060606 - CRYPTOCURRENCY SYSTEM USING BODY ACTIVITY DATA

https://patentscope.wipo.int/search/en/detail.jsf?docId=WO2020060606&_cid=P21-LCPLBF-15171-1

▲ ▼ Reply

No-Go zone 17 hours ago

Stop talking to braindead vaxxxxed zombies.

▲ ▼ Reply

Gravel Rash 1 day ago

The problem with VAERS is not that it exaggerates problems, rather than it under reports them, didn't a Congressional Inquiry state it collects only between 1 - 10%.

▲64 ▼1 Reply

rjd0308 PREMIUM 1 day ago

Yes. Exactly.

▲23 ▼ Reply

Hugh Morass 1 day ago

There was a Harvard Medical School study that did so, as well. HMS was hired by the CDC to analyze the system. You can look that up.

▲9 ▼ Reply

Q-Q-Q 1 day ago

Pretty much multiply x 50 to100

Denial is everywhere

▲51 ▼ Reply

t_kAyk 1 day ago

It's muh global warming.

seriously how long until we go Brazil?

▲14 ▼1 Reply

SassyPants 1 day ago

Never happen in the US.

▲2 ▼1 Reply

Lordy 1 day ago

happened here first. You didn't watch the event?

This is planned as well the G-y do what they are told

▲1 ▼ Reply

No-Go zone 17 hours ago

How long until we go France 1789 ?

▲ ▼ Reply

geologyguy 16 hours ago

Big Tech & the banks prevent France 1789 from ever happening again. As what they did with the Canadian truckers in freezing any & all of their assets, the same would be done here if there were any reasonable threat to the status quo. Your device will also record everything & turn you in to the G-men. Sucks, but it's the truth.

▲ ▼ Reply

Chairman Xi the Pooh 1 day ago

Just like the inflation data and jobs numbers.

All fake!!

▲14 ▼ Reply

Mr. Bones 1 day ago

> *If there is anything that looks remotely like a bright spot in all of this is that the list of safety signals for 12-17 and 5-11 year-olds is much shorter than for 18+.*

Why would this be a bright spot? Children have a habit of growing in to adults.

▲3 ▼ Reply

julius.winsome PREMIUM 1 day ago

> *Twice as many mRNA COVID-19 vaccine reports were classified as serious compared to all other vaccines given to adults (11% vs. 5.5%). **This meets the CDC definition of a safety signal.***

Looks like the definition of a *safety signal* will be changed before the next plandemic.

▲6 ▼ Reply

buzzsaw99 1 day ago (Edited)

imo vaers is under reported by a factor of 100 (at least). i have heard the stories of how they suppress the numbers.

▲50 ▼ Reply

ohm 1 day ago

> *imo vaers is under reported by a factor of 100 (at least). i have heard the stories of how they suppress the numbers.*

It's not opinion. It's a fact borne out by the original Harvard VAERS study.

▲24 ▼ Reply

PhamNuwen5420 1 day ago

Choose a reputable school, Harvard is a disgrace.

▲8 ▼ Reply

Ex-Ex-Oligarch 23 hours ago

As I read it, the under- or over- reporting of Covid vax AEs to VAERS does not impact the safety signals calculated in this analysis.

See the author's reply to Objection 1 above.

▲ ▼ Reply

bIlluminati 22 hours ago

Actually, if the under-reporting is more than 15%, it makes the ratios less reliable, as the gatekeepers can choose what gets through and what gets stopped, and the reporting frequencies will also differ from full reporting.

▲1 ▼ Reply

rectal_munger 1 day ago

I would say higher. The Harvard study that claimed the factor of 100 was when healthcare professionals were encouraged to report. The covid tyranny stopped many.

▲18 ▼ Reply

bIlluminati 22 hours ago

It's underreported by between 15x (my best estimate) and 40x (other honest statisticians estimate). But the number of reports has dwindled, so a higher number may be correct. Or, alternatively, maybe you have to be on the list to get the lethal version. See How Bad Is My Batch? for details.

▲1 ▼ Reply

peterZ PREMIUM 1 day ago

so death and heart attacks are safety signals?

▲45 ▼ Reply

buzzsaw99 1 day ago

you can really feel it working! (or so i've heard)

▲16 ▼ Reply

russian_troll_farm 1 day ago

Died suddenly is completely normal too. There's a reason mrna is illegal to use on livestock.

▲33 ▼ Reply

ohm 1 day ago

https://rumble.com/v1wac7i-world-premier-died-suddenly.html

▲5 ▼ Reply

Juche Tony 1 day ago

I thought they'd started jabbing cattle? That much is documented, the Texan cattle all dropping dead was "sunstroke".

▲15 ▼ Reply

SoleilB 1 day ago

Sea otters were vaccinated.

> *When Dr. Mike Murray's needle was ready, the scene gave a new definition to "vaccine hesitant." There was wriggling and squirming, even with four assistants wearing thick, bite-proof gloves holding the patient on a mat with a duffel bag filled with foam.*
>
> *"Buzz saw in a fur coat," Murray joked after administering the shot into a patch of thick fur.*
>
> *It was over in 10 seconds, with no selfies, stickers or lollipops. And California's latest COVID-19 vaccine recipient was ready to head back into the tank that serves as her temporary home at the Monterey Bay Aquarium.*
>
> *The aquarium has begun vaccinating sea otters, a species that is still on the endangered list*

https://www.seattletimes.com/seattle-news/health/covid-sea-otters-being-given-vaccines-at-monterey-bay-aquarium/

▲8 ▼ Reply

Juche Tony 1 day ago

poor bastards.

▲8 ▼ Reply

C.wrangler PREMIUM 1 day ago

I read that the crazy australians are requiring that cattle be shot up - or be shot dead. Lunacy reigns.

▲6 ▼ Reply

Juche Tony 1 day ago

and yet not one "expert" has considered how you get to zero covid when there is a zoonotic reservoir. Stupid/ignorant cnuts (delete as appropriate). NB ZH doesn't like the correct spelling of cnuts.

▲2 ▼ Reply

Now Voyager 20 hours ago

Or space aliens are messing with the cattle again.

▲ ▼ Reply

Baghdad_Bob 1 day ago

Of course. It'll make the planet far safer for Bill Gates and all his chums when 5 billion of the vaxxed finally die off over the coming months.

▲28 ▼ Reply

SassyPants 1 day ago

The weak and stupid culling themselves.

▲14 ▼ Reply

TheBigOldDog 1 day ago

A significant portion were forced into it including most federal and state employees.

▲4 ▼ Reply

Californian Psycho 1 day ago

Black-mailed and coerced? Sure. Grown adults were not "forced". There's always an alternative path for those willing to take it.

▲3 ▼ Reply

Lore 1 day ago

Proof of that lies in the public response, i.e., none.

▲1 ▼ Reply

Juche Tony 1 day ago

2.5 billion angry people is still a lot of angry people.

▲8 ▼ Reply

Pippi_Lungstocking 20 hours ago

"Pestilence" is only the first of the four horsemen, though - three more horsemen still to go

▲ ▼ Reply

No-Go zone 17 hours ago

There is also the fifth horsemen called (((*da* Juice))).

▲ ▼ Reply

Kikkin 1 day ago

They have created a kill shot that attacks each humans unique immune fingerprint, dispersing the effects.
It is cumulating and showing in all cause mortality, but they are hiding it and covering it up for as long as possible.
It is logical to assume this is because when it finally "boosts" in, the jabbed will all be too dead or dying to raise any sort of countermeasures.
As a Paramedic, I can't believe I'm saying this, but I don't care anymore.
Because Darwin.

▲39 ▼1 Reply

rjd0308 PREMIUM 1 day ago

The shots cause vaids They destroy peoples immune systems so they're more likely to get sick. Remember when the president kept saying there's going to be another pandemic? He's right. It won't take much to kill all the vaccinated The scale of death that is possible will dwarf those of the black plague in the Middle Ages.

▲26 ▼ Reply

Juche Tony 1 day ago

pretty much exactly the plot of the latest Bond movie, "No Time to Die".

▲6 ▼ Reply

blazenjim 1 day ago

My uncle got Polymyalgia Rheumatica, my cousin got Bell's Palsy and my family claimed I'm an idiot for not getting vaxxed.

▲30 ▼ Reply

Tenbuckulus 1 day ago

My aunt got debilitating pain after shots 1 and 2. After the first booster she was out of commission for 3+ months and considering assisted suicide. My uncle contacted me because they were updating both their wills to tell me this. He said that she was hesitant to get any more shots after the first 3 disasters. The idea that she would even consider taking more shots after barely escaping death from the first 3 was so beyond my comprehension that I had no idea what to say to him.

▲9 ▼ Reply

Baghdad_Bob 1 day ago

"Safe & Effective"

▲28 ▼ Reply

buzzsaw99 1 day ago

not.

▲7 ▼ Reply

philipat 1 day ago (Edited)

Remember also that VAERS is NOT the only data the CDC has available to them. They have V-Safe data and also data supplied directly from Health Providers and Insurers. We know after FOIA releases that V-Safe shows an identical picture so none of the objections to VAERS data have any validity.

If CDC wishes to challenge the validity of VAERS data, let them release ALL their other data to "disprove" VAERS. In fact, as a Public Health Agency, why is it that CDC has been sitting on ALL this data and its analysis for so long? (Spoiler : Rhetorical question!)

▲24 ▼ Reply

rsolman PREMIUM 1 day ago

V-Safe data *plus* all data from CMS which manages the Medicare/Medicaid programs.

▲6 ▼ Reply

Tarzan 1 day ago

Apparently the slang most used in tin foil hat land, clot shot, was also the most accurate.

We're better informed just stumbling around in the dark, than watching "the news".

▲4 ▼ Reply

Juche Tony 1 day ago

"safe for us, and effective as a kill shot".

▲5 ▼ Reply

Blue Dingo 23 hours ago

Don't worry, the next booster will be better, we promise!

-Josef Fauxi

▲2 ▼ Reply

A. Magnus 1 day ago

The COVID Clot Shots are a depopulation bioweapon paid for by greedy inbred billionaires who covet all of the planet's natural resources for themselves and who don't want to share those resources with the rest of US.

The same inbred shitbags pushing to start World War III in Ukraine were behind the "Safe and Effective" bullshit of the Clot Shots.

Plan accordingly...

▲26 ▼ Reply

No-Go zone 17 hours ago

"inbred shitbags" : https://dailystormer.in/wp-content/uploads/2023/01/46MEME010123-scaled.jpg

▲ ▼ Reply

Radioactive 1 day ago

Here in Sweden, many people believe that these adverse events are fabricated by anti-vaxxers and right-wing extremists. Many of my friends get each booster as soon as it becomes available. Brainwashing in Sweden has been very effective.

▲27 ▼ Reply

pods 1 day ago

Stockholm syndrome, quite literally.

▲18 ▼ Reply

Samuria Jack 1 day ago

Well played.

▲3 ▼ Reply

MoreMore 1 day ago

20 deaths in my families circle since July. I was reading these Vaers reports back in Spring of 2021 and was horrified. The senior people in our Goverment's, and Health Departments know what is going on. Even the nurses and doctors do at this point. In Ireland, and the different countries, Astra Zeneca, J&J or Moderna vaccines have been removed from the schedule. However, when asked, the Health Services, say "It isn't available" even though they have been removed. The Pfizer is always available though.

▲26 ▼1 Reply

mpyre 1 day ago (Edited)

For real? Size of family circle...300?

▲1 ▼4 Reply

drutter 23 hours ago

Even then, why would 7% die within 6 months?

▲ ▼ Reply

Tenbuckulus 1 day ago

Only a couple dozen people in my family circle and 90% took the vax. We had 1 death chalked up to natural causes (2 weeks after shot number 2, but she was old). Several hospitalizations chalked up to Covid rather than the vaxx. I don't think reality would set in unless 25-50% of them kicked the bucket.

▲1 ▼ Reply

DoubleDumpTruck 1 day ago

When do the trials start? Or should we skip right to the persecutions?

▲25 ▼1 Reply

rjd0308 PREMIUM 1 day ago

Anyone that administers these shots from here on should realize they're causing death and disease. I would show no mercy for them if they're ever brought to trial. Nuremberg type trials for those involved in this mass psyop/ vax rollout should be conducted.

▲11 ▼ Reply

Juche Tony 1 day ago

first of all, I would give a one month window for anyone paid to inject this poison a chance to repay their earnings into a fund to compensate the vaxxed.

After that, they all go on trial. Prison for the non-profiteers, due to negligence, and execution to the profiteers, for murder.

▲5 ▼ Reply

CIAspook 1 day ago

I remember when the CDC said that there were maybe 2 or 3 cases of adverse effects. Now this comes out with 70k cases of heart problems which adjusted for the people that don't report their adverse reactions amounts to around 1 million people, per a study on the matter, just for heart problems. Death penalty all the way for all involved!

▲24 ▼ Reply

Esso 1 day ago

Probably less than 1% of problems were reported to VAERS. The real numbers are far, far higher.

▲17 ▼ Reply

Lucille's Ballz 22 hours ago

The harmaceutical companies are making a killing. Literally.

▲23 ▼ Reply

espirit 1 day ago

Nurse daughter refused the kill-shot even at the risk of ruining her career.

Knew from the git-go this didn't meet the vaccine definition that had been drilled in...

▲23 ▼ Reply

Tenbuckulus 1 day ago

You are lucky. I feel bad for the parents who have to watch their kids submit for the sake of career.

▲5 ▼ Reply

drutter 23 hours ago

Sadly, many of them acquiesced to taking the shots because their parents ensured they are focused on their careers.

▲2 ▼ Reply

bigbillski 22 hours ago

Pressure on the young and naive is intense. They can't imagine the long term risk, only see the short term demand. Son took the J&J behind my back so he could travel last summer. Fortunately the J&J isn't mRNA, but still.

▲1 ▼ Reply

Now Voyager 20 hours ago

J&J contains DNA that codes for the spike protein and gets delivered into the cells by harmless viruses. The "safest" is probably Novavax which is an injection of the spike protein itself grown in moths, not in you.

▲ ▼ Reply

Lucky Guesst 1 day ago

Less than 10% of vaccine deaths and adverse reactions are even reported. My sons doctor wouldn't report his vaccine injury to VAERS so I did and it is was not an easy site to use.

▲20 ▼ Reply

STP PREMIUM 1 day ago

Not being an easy site to use, is a feature, not a bug.

▲4 ▼ Reply

Banksta PREMIUM 19 hours ago

You also get can charged with fraud, and reporting is under penalty of perjury so yeah...

▲ ▼ Reply

Samuria Jack 1 day ago

Many vaxxed and boosted people I know are now always just generally unwell.

Just a coincidence I'm sure. "/s"

▲20 ▼ Reply

Lore 1 day ago

Have you noticed the smell? I find myself nauseated by that awful, musky stink, like rotting garbage. I hate being in the same room. The injectees are self conscious, too, wearing obnoxious scents to cover it.

▲6 ▼ Reply

Samuria Jack 1 day ago

Very interesting. I'll take note of that from now on.

▲ ▼ Reply

Californian Psycho 1 day ago

Death carries a stench.

▲4 ▼ Reply

Iron Lady 22 hours ago

I can smell it, too. Their skin tone is also a tell - pale, almost grey.

▲1 ▼ Reply

Singelguy 15 hours ago

I have noticed that among coworkers.

▲ ▼ Reply

Juche Tony 1 day ago

thing is, all this was spotted during the trials.

Which puts Pfizer in deep doo doo for trying to hide the trial data, but the CDC in infinitely deeper doo doo for not bothering to read the trial reports. Death sentences will be too good for them (but I'll take them at this point, as long as it's dozens of them).

▲20 ▼2 Reply

Tenbuckulus 1 day ago

Fauci is so old, he won't care about being handed a death sentence. If anybody is the fall guy it will be him, but only after he dies naturally a few years from now.

▲1 ▼ Reply

Wodan 1785 USA 1 day ago

Considering that Doctors and Hospitals

were threatened and told not report

side effects or direct effects these

tables are probably considerably off.

▲19 ▼ Reply

Xena fobe 1 day ago

Good point. Doctors are forced to lie and tell people "safe and effective".

▲6 ▼ Reply

kidinwyoming 1 day ago

This is only 18 months of data. We have still have to wait a few more years to see what the LONG TERM side effects are.

▲19 ▼ Reply

A Hard NO PREMIUM 1 day ago

If any of them are still alive to test case.

▲7 ▼ Reply

Jury_rggd PREMIUM 1 day ago

If this is what they've admitted to…then the truth is so much worse.

▲19 ▼ Reply

Hippie 1 day ago

US Department of Defence controlled the Covid Vaccine Programme from the start

"New documents reveal the US Department of Defence ("DoD") controlled the Covid programme from the start, the military's investigative newspaper Armed Forces Press has said. The US Food and Drug Administration ("FDA") vaccine approval process was theatre. Covid injections are "medical countermeasures" – a grey area of products that are not regulated as vaccines or medicines.

Under the Public Health Emergency, medical countermeasures are not regulated or safeguarded as pharmaceutical products. The American people were led to believe that the FDA, Centres for Disease Control ("CDC"), and figureheads like Anthony Fauci oversaw the Covid-19 vaccine program. But all decisions concerning the Covid-19 vaccine research, materials acquisition, distribution, and information sharing were tightly controlled by the DoD. . ."

https://expose-news.com/2023/01/08/us-dod-controlled-covid-vaccine-from-start/

▲19 ▼ Reply

keeper20 1 day ago (Edited)

DOD controls covid in america for them, but the UN and WHO control it worldwide. the capo de capo por covid is at the UN.

the eurotrash royal families are the nexus of the covid caper. kill royals to eradicate the "new world order".

seems a radical solution to me, but hey, they think it's not too radical to kill literally billions of people who never did anything cruel or inconsiderate to them.

the royals have to go down the shithole of history.

fuk coronas, fuk royals and fuk their vax. fuk you chuck

fuk chuk

▲6 ▼ Reply

jusstpassinthru 1 day ago (Edited)

https://www.youtube.com/watch?v=gsDlHprql-g

Follow the patents/money they don't lie.

▲3 ▼ Reply

keeper20 1 day ago (Edited)

The Royal Rabbit Hole

mossad control by british throne family

https://www.bitchute.com/video/0kQ26L39M8o3/

▲4 ▼ Reply

Hippie 1 day ago

'Did Someone Seize Control of the United States?' Victor Davis Hanson Asks Uncomfortable Questions About Biden's America

https://redstate.com/mike_miller/2023/01/08/did-someone-seize-control-of-the-united-states-victor-davis-hanson-asks-uncomfortable-questions-about-bidens-america-n685461

▲8 ▼ Reply

jusstpassinthru 1 day ago

Answers to a lot of questions...the facts they never taught you in school

https://annavonreitz.com/beforethingsgetoutofhand.pdf:

▲ ▼ Reply

Juche Tony 1 day ago

legally, that covers them for the military, I understand the reasoning. But not for the general public. The Nuremberg Code quite clearly usurps that.

▲1 ▼ Reply

jusstpassinthru 1 day ago (Edited)

The biggest deception in America today is the political status of the American people. The government considers all American people to be federal citizens, they are not. A federal citizen does not have the protection of the American Constitution concerning rights. Read the above link for a little insight.

▲1 ▼ Reply

Juche Tony 1 day ago

I knew that, but it doesn't really matter what they say to themselves (insofar as the truth goes, not what effect it has on them). Reality is different.

In the UK (more precisely, Britain, since the UK is a corporation, similar to the Fed), subjects have specific rights, afforded to them via the Magna Carta: under common law, unless we are harming someone else, we are free people, protected by the Crown. Now in reality, that's very far from the case, but it doesn't stop it being the truth.

▲2 ▼ Reply

Sherrif Bart 23 hours ago (Edited)

This idea that "they are finally coming clean and that we didn't know much before the CDC, the true authority, came out with this" is disgusting. The CDC has been lying and obscenely coercing every man woman and child into being injected with toxic shit. Anything short of calling them evil villians is an act of complicity with their genocidal actions.

▲18 ▼ Reply

GoodyGumdrops 23 hours ago

That's why so many of us have been trying to wake people up so they can see the lies and protect themselves and their families from this level of evil.

▲6 ▼ Reply

Ben Sequestered 1 day ago

VAERS data reporting isn't a mandatory procedure. Most of the deaths and

VAERS data reporting isn't a mandatory procedure. Most of the deaths and clots were never even reported

▲ 18 ▼ Reply

ants in the pantry 1 day ago (Edited)

Federal dollars for hospitals for each positive covid case, based on a test that yields 90% false positives. And then federal money for each jab administered.

Follow the money.

Pretty sweet deal.

Kinda like funding and equipping ISIS and then declaring war on ISIS as an excuse to bomb the people who were really fighting ISIS.

90% of the populace can't grasp this and would refuse to believe it if they did.

▲ 17 ▼ Reply

FloridaOranges PREMIUM 1 day ago

What sucks the most is how many innocent people that have suffered, or will suffer due to something out of their control. All of the children who had absolutely no reason to be vaccinated but we're forced to that have died or will have lifelong medical consequences. It's really sad.

▲ 17 ▼ Reply

drutter 23 hours ago

Not to mention all the unvaccinated people who are exposed to vaccinated people and get spike proteins or graphene oxide transferred by skin contact or breath. It's not as bad as taking the shots directly, but it's bad.

▲ 1 ▼ 1 Reply

ScanThisNews 1 day ago

I've personally contributed thousands of dollars and hundreds of hours to further lawsuits that name Joe Biden and his vaccine mandates. There have been some "wins" and many people have had their jobs restored. Several of the suits are still underway. Please, ask me what I've done about Brandon's mandates; more than glad to share.

▲ 16 ▼ 1 Reply

BubbaJohnson 1 day ago

Sounds good. Get honest hard working people their rights back.

▲ 5 ▼ Reply

randocalrissian 1 day ago

Don't share what you've done, keep pooping your money down the toilet, sucker.

▲ ▼ 9 Reply

ScanThisNews 1 day ago

Yeah, and you just keep reading and posting in forums that nothing matters or does any good. Got it.

▲ 8 ▼ 1 Reply

Geoffrey-Durden 1 day ago

Being gassed last is NOT winning.

▲ 4 ▼ Reply

buzzsaw99 23 hours ago

good job, however...

i would not try to go back to work for a firm that tried to kill me.

i would not want to work in close proximity to a bunch of vaxtards.

▲ 3 ▼ Reply

Jack of All Trades 1 day ago

The truth will set you free.

Unless you are big pharma in which case you were already free b/c of blanket immunity.

The combination of blanket immunity for any consequences of the vaxxes and forced vaxxing is one of the greatest travesties of modern times.

▲ 16 ▼ Reply

Chargly 2 1 day ago

They are going to have a very hard time remaining immune. That in and of itself is precious and quite ironic actually. The term at least as applied to the makers of this substance in relation to "disease" and or "advantage". When considerations of projected severe dissatisfaction may occur among the general public are considered. Occurring in an avalanche.

Or very confident in the ability to escape said wrath. Another interesting term (escape) in relation to vaccines and variants and immunity.

▲ 1 ▼ Reply

Tenbuckulus 23 hours ago

Even if legal immunity was somehow removed, they would be given asylum in Israel.

▲ ▼ Reply

PMS Mainstreeter 1 day ago (Edited)

OMFG!!! The hits just keep coming. Here's what I have to say about this:

How many Americans are dying suddenly? How did the DOD take over the public health departments? and When? Letter to my senator this am bitching about DOD Covid Pandemic Counter Measures:

> *Mr. Scott: I'm writing because I am mad as hell and want to know WTF is going on. All cause mortality is skyrocketing, disabilities are skyrocketing, publicly traded funeral homes are suddenly a fucking growth industry, young people in the prime of their lives, some of whom are elite athletes ARE DROPPING LIKE FLIES AT YOUNGER AND YOUNGER AGES AND CHILDREN HAVING HEART ATTACKS IS SUDDENLY OUR NEW FUCKING NORMAL.*
>
> *Our military has been compromised, our food processing plants are subject to several sigma events increases in arsons, supply chains have been broken, we're drowning in debt, we've got fake fucking money and we're constantly being lied to.*
>
> *Another spectacular fail from a group of people who have abdicated their responsibility to represent the public. If not for our failed legislators none of this would have come to pass. It's completely legal for the DOD to run an experimental gene therapy operation on the American public without an iota of fucking oversight. Perfectly legal say the idiots in Washington DC.*
>
> *Once again, thanks for fucking nothing.*
>
> https://www.youtube.com/watch?v=ERvURcpg3JE

I say we need to give them Holy Hell! If nothing else, dog their asses, cuss 'em out, give 'em a piece of your mind. We're in a war of words, return fucking fire, forfucks'sake.

▲ 16 ▼ 1 Reply

Pareto 1 day ago

Yup

▲ 1 ▼ Reply

Weema 1 day ago

That's a stern letter. I'm sure your senator will change his ways immediately.

▲ 3 ▼ Reply

Hotair 1 day ago

Sad to say, but VIOLENCE is the ONLY solution. I wish it wasn't so, but history says otherwise.

▲ 3 ▼ Reply

Cassius Bellum 1 day ago

Now the class actions against Facebook, Twitter, the CDC, and anybody who worked to suppress this information for almost two years while people suffered and died from the "vaccine" which was nothing of the sort.

And every single one of those people who screamed "follow the Science!" while suppressing or ignoring this should be exiled... to the bottom of the sea.

▲ 16 ▼ 3 Reply

Brushy 1 day ago

I dont know how many realize it but this is a major, MAJOR bombshell. It eviscerates the flimsy arguments of the vaxx defenders.

▲ 15 ▼ Reply

Xena fobe 1 day ago

They'll spin it as safe and effective on MSM.

▲ 2 ▼ Reply

Clowndowner 1 day ago

They don't have to spin anything when they can just ignore it entirely.

▲ 8 ▼ Reply

randocalrissian 1 day ago

73K adverse reactions of hundreds of millions of jabs, I won't even do math than insignificant. What will you do with this "major bombshell" other than post about how genocidal it is in the ZH echo chamber? Yeah, we thought so.

▲ ▼ 10 Reply

Invert This, Media Matters Monkeys 1 day ago

Other vaxxines have been taken off the market for less, Retard.

▲ 5 ▼ Reply

William Poole 1 day ago

But the "jabs" didn't provide any measurable benefit so you could have avoided the 73k altogether.

▲ 1 ▼ Reply

Battle_of_Athens 1 day ago (Edited)

Anyone with an open mind was able to see these facts (to a certain extent) for the last two years or more. For those, this is not "news". Just as it is obvious that there has (and continues to be) a high level of criminality involved with the promotion of these population reduction measures, for which those who are culpable have not been punished. Let me know when a true, lawful, open and Constitutionally compliant justice system comes into play. Until then, only sociopaths will continue to rule over the docile and defenseless.

▲ 15 ▼ 1 Reply

aegis551 22 hours ago

To all those who wished the unjabbed were killed or rounded up and forced into camps... Enjoy whatever time you've got left because the SADS and unknown medical events are accelerating. Karma... not just a bitch but a beautiful thing.

▲ 14 ▼ Reply

artbreath 15 hours ago

karma only brings you back to this world in another costume.

▲ 1 ▼ Reply

DaVinciCode 1 day ago

The problem is... drumrolls... Longterm-effects.

According to the health of the vaxxed person and according to the intensity of the vaxx-dose (some were more, some less poisonous it seems, but all were)... it takes time to see the effect.

One thing I must admit. The shot is brilliant. Like rat poison. Not much happens to a certain point, but there comes the day, and the vaxx will show its true nature. It is such a high-tech thing, that until now not even half the things it could and will do in the future is figured out from scientists who do research on the ingredients.

Only one thing is sure: It is a long term time bomb, and it is poisonous.

▲ 14 ▼ Reply

Clowndowner 1 day ago

How are you sure about that?

▲ ▼ 5 Reply

DaVinciCode 1 day ago

Because "real" scientists told me so.

And they were right from the beginning.

Everyone who digs deeper into what this vaxx does to the body comes to the same conclusion.

But keep closing your eyes, probably best for you.

▲ 5 ▼ Reply

yesnomaybe 1 day ago

Vaccines in general are already an injection of known toxins .... the degree to which they damage (or protect) our bodies is debatable, but they are toxic by default. These covid shots are several magnitudes of risk higher though by the looks of it.

▲ 3 ▼ Reply

calculator 1 day ago

Because rather than exposing your body to a toxin thus inducing it to fight the toxin, they teach your body's cells to create a toxin, thus inducing your body to both fight its own cells and generate a poison that destroys your vascular system.

▲ 2 ▼ Reply

Zorch 23 hours ago

Also it appears that they teach your body to treat the toxin as 'okay' even though it goes on poisoning you.

The current theory is that these athletes dropping dead have viral myocarditis that is asymptomatic because their bodies have 'learned' that the spike protein from the virus is okay. So the virus damages their hearts without causing the usual inflamation that would yield symptoms and lead to diagnosis/treatment rather than 'you're okay to play.'

▲ 1 ▼ Reply

killagator 23 hours ago

you do realize that you have just set up a massive confirmation bias for yourself right?

with the nonsense you've just stated, you can chalk up EVERY DEATH, EVER as attributable to latent effects of C19 shots (but only mRNA, which you guys have a hard on for)

it was just that the shots didn't kill them...YET. But they will, trust you. One day, maybe 80 years from now, BOOM that shot is gonna kill 'em

▲ ▼ 4 Reply

Shibumi2 23 hours ago

More likely the opposite...COVID SHOT deaths are NOT being reported as such.

I would say they are 10X less than reported. I personally know TWO people f'd up by the shot and I am a hermit lol.

My own sister, a nurse, is not long for the world from the looks of it.

It was odd her choice of phrases when she said "well, they got me" lol.

▲ 4 ▼ Reply

3-fingered_chemist 1 day ago

The numbers are likely 1,000x worse.

▲ 14 ▼ Reply

randocalrissian 1 day ago

Why not 1,000,000? Just hit the key a bunch more times and your claims are that much more grandiose, it's that easy, it required zero science.

▲ ▼ 12 Reply

desertdog 1 day ago

do you still believe the shots are safe and effective?

▲ 2 ▼ Reply

killagator 23 hours ago

you just changed the subject

that's not a freaking argument

the ACTUAL numbers are not dependent upon his assessment of safety or efficacy

▲ ▼ 1 Reply

desertdog 23 hours ago

nobody knows the true numbers. but if you have your eyes open, you can see people are dropping like flies.

only in fauci science does safety and efficacy not depend on the actual numbers.

▲ 3 ▼ Reply

Crush the cube 1 day ago

It is a million time worse if your one of the hundreds of thousands of victims who have to suffer the rest of your now shortened life. Knowing they caused it all just by taking the shot. I'd rather take my chances and let nature take me down, or in this case Fauci's loosed experiment put out in nature.

▲ ▼ Reply

Shibumi2 23 hours ago

Is your shilling, and whatever pittance you receive for doing so, really worth it?

▲ 1 ▼ Reply

3-fingered_chemist 21 hours ago

The jabs didn't require any science either.

▲ ▼ Reply

buzzsaw99 1 day ago

soon to be 10,000X worse.

▲ 1 ▼ Reply

dooshkanoe 1 day ago

"listen we didn't make you take the shot, it was your choice. You knew it was experimental and we can't be liable". /s

▲ 14 ▼ Reply

Clowndowner 1 day ago

That will be said at one point in the future. They need a little more time to memory hole their insane pressure campaign and Brandon's vaccine

mandates.

They should be good to go by next year.

▲8 ▼ Reply

Crush the cube 23 hours ago

According to Clinton's definition of 'is', we never codified it, it was never legally mandated, we only 'recommended'.

So why did you take it, it is you who are culpable.

And that's how it works.....

▲1 ▼ Reply

SmoothOpSF 1 day ago

And this is said to be under reported by a magnitude of 10x! Giddy up folks...the conspiracy theorist were right AGAIN. Sad thing is this is just beginning...the long term implications won't be known for a few more years. I suspect life insurance premiums to continue to climb.

▲14 ▼ Reply

ThomasChase1776 1 day ago

According to studies it could be as high as 100% under reported.

▲4 ▼ Reply

buzzsaw99 1 day ago

100 times is more like it. in most cases the victims themselves are unaware because they don't put two and two together.

▲6 ▼ Reply

NoNoName 1 day ago

100% means there is no reporting. That is clearly not the case. Some studies show it's 100x underreported, others show 40x.

▲1 ▼ Reply

jammyjo 1 day ago (Edited)

COVID cases and deaths overreported. Complications and death from the vaxxes underrported. Long term effects go on forever. They want to force this on children?

▲3 ▼ Reply

William Poole 1 day ago

Want to?

▲1 ▼ Reply

AboutThat 1 day ago

The CDC is pathetic. They only release a long delayed VAERS report as they know they have become irrelevant and want to appear to be judicious. The CDC's numbers are pure bovine excrement, they will never release the actual numbers for deaths and adverse reactions to the mRNA clot shot. They are perpetual liars and government conspirators against the well being of all humanity.

▲14 ▼ Reply

jammyjo 1 day ago

Yep, everyone is vaxxed or has been forced to get vaxxed. The checks from Pfizer and Moderna have cleared.

▲2 ▼ Reply

mynameisnobody 1 day ago

I didn't need to peruse that much gibberish to know the CDC is an evil, corrupt and lying entity.

▲14 ▼ Reply

Chargly 2 1 day ago

Kinda my thoughts.

▲3 ▼ Reply

Ident 7700 economy 1 day ago

115 yo woman died last week - OLDEST living (US?) person - she said "I avoid doctors" as one of the ways she achieved 115 yrs old ...

▲5 ▼ Reply

NoPension 1 day ago

Just remember…. " The Victor writes the history".

Biden won. Trump impeached twice. Hillary got forked. Oswald killed Kennedy. Hobbs won. Fetterman won. The Jab is a miracle drug.

▲14 ▼ Reply

NoPension 1 day ago (Edited)

Remember this too…

The Founding Fathers of the United States of America were truly and rightly Terrorists of the day. Surely, if they lost…they would have been jailed, executed and diminished in history. Think about it.

The " January 6'ers of the day".

▲9 ▼1 Reply

NoPension 1 day ago

They would be the " January 6'ers" of their day.

▲2 ▼ Reply

Chargly 2 1 day ago

The English were not exactly angels themselves.

▲ ▼ Reply

Perfidious Albion 1 day ago

Perfidious Albion.

▲1 ▼ Reply

Chargly 2 1 day ago

I see.

▲ ▼ Reply

I Am Jack's 4th Account 1 day ago

January 6'ers were a bunch of retarded rubes that fell in to an FBI honey pot, and those still in prison likely wake up every morning wondering if today will be the day that Trump saves them.

▲ ▼1 Reply

PMS Mainstreeter 1 day ago

Creepy assessment.

▲ ▼ Reply

Obake158 1 day ago

Show this article to a Covidian Demon Worshipper and they will be unable to process the information. Like it's written in Swahili or Sanskrit. My Mom is one of those, she would instantly dismiss the information and angrily call whoever presented it to her a Covid denier and conspiracy theorist. These people are gone.

▲14 ▼ Reply

misgivings 1 day ago

It's truly staggering. Plus, they would say the lockdowns, masks and jabs were what allowed us to get back to normal. I look around and think I'm in that movie, "They Live". Normal looks long gone.

▲11 ▼ Reply

Jo A-S 1 day ago

Your comment is one of the saddest, really. These people are denying what is being shown to them. They have to, otherwise they are admitting that they have been made into fools.....

My mother took one and two, but will not take any more. However, she has the annual flu vaccine. (She's 90) Each time, she ends up in bed, feeling ill....... I ask her why take it - Well, she replies, the NHS says you need it to stop you from being ill or (here's the cruncher, folks) being worse...........

▲10 ▼ Reply

misgivings 1 day ago

I have to admit, I sympathize. We are confronted with various doctors claiming how the vaccinated are destroying their immune systems and how most in the hospital with covid are vaccinated, and then the CDC says you're 11 times more likely to end up in the hospital if you're unvaccinated. This is not easy to contemplate without a lot of stress. At 90, it's probably a form of intentional torture.

▲2 ▼2 Reply

I Am Jack's 4th Account 1 day ago (Edited)

bullshit.

at 90, if I havent learned that TPTB are lying sacks of shit i deserve everything coming to me.

i figured it out when I was 8.

no excuse.

▲3 ▼1 Reply

John_also_lacks_surprise 1 day ago

The "pre-trial" data also told us this crap was dangerous and poisonous, yet they pushed it out anyway. Heads should roll, whether they will is another matter.

▲13 ▼ Reply

Santiago de Mago 1 day ago

So the government is concerned about people catching a cold… but major heart problems? ...no big deal.

▲13 ▼ Reply

Chargly 2 1 day ago

They got your back man.

▲4 ▼ Reply

curiousweb 1 day ago (Edited)

Centralised 'healthcare' is clearly a huge conflict of interest. Ongoing illness and treatment = $ profit. Cures = $ loss. Not even considering the deeper ideological / power motivations.

Even long before all this, over their existence these centralised authorities have been attacking and suppressing anyone who independently comes up with apparent evidence based cures for anything.

Regardless of what you think of Dr Burzynski as just one example, the way these people colluded to protect their centralised racket is criminal. Their actions clearly demonstrate that they couldn't care less about health, and least of all about cures and their actual evidence. Interesting documentary on how they went after Burzynski's alternative cancer therapy https://youtu.be/rmxUsAI29fw

▲13 ▼ Reply

AboutThat 1 day ago

The entire world's governments all got on board with the mandated clot shot, overnight! Absolute authoritarianism and tyranny by each government. And they say their is no conspiracy? Only a fool would deny the reality of facts we all have known and experienced these past years.

▲4 ▼ Reply

Ms No PREMIUM 1 day ago

"There were 770 different types of adverse events ..."

It's not the data that counts, but who counts and collects the data.

▲13 ▼ Reply

philmannwright 1 day ago

but the numbers are small relative to # of jabbed they will say

▲1 ▼ Reply

Stu59 1 day ago

You mean Like Votes? Now I get it, when you break it down to other examples like it.

"It's not the Votes that count, but who counts and collects the Votes" Much easier to understand…

▲2 ▼2 Reply

buck50 PREMIUM 22 hours ago

I can guarantee you the adverse effects are way underreported.

Pharmacists along with doctors and nurses bear responsibility in submitting VAER reports. There ain't no way in Hell they have time to do that despite the fact they are the cheapest, one of the most trusted, and most easily accessible health care providers available.

You can walk into the pharmacy without an appointment and talk to the pharmacist for free. Their job is discernment of adverse drug effects.

Retired pharmacist here 😉

▲12 ▼ Reply

risk.averse 16 hours ago

Thanks for taking the time to share your view with the rest of us laypeople here. You must have viewed the past few years in your former profession with shock and dismay.

Where I live, bricks-and-mortar pharmacists -- already under tremendous business pressure from online pharmacy outlets and supermarket chains 'muscling in' on their territory -- reaped huge benefits during the pandemic. There was an expansion in the range of medical services the government now said they could offer -- services that they were previously barred from by the powerful medical lobby. This threw the pharmacists a lifeline, and they responded with acquiescence.

▲1 ▼ Reply

novictim 21 hours ago

And Anthony Fauci resigned before these facts were revealed.

▲11 ▼ Reply

squib 22 hours ago

> *What? Injections caused a few people some problems? It's sooo rare. Get vaxxed to stop this pandemic or it will continue!!!*

-- Dogspurt, ElonsTwitter, heroic couplet, NPCs, your cousin/friend/etc.

▲11 ▼ Reply

Bear 23 hours ago

Tip of the iceberg! Two of my children had heart issues after vaccine shot … The other two without shots had none. Neither heart issues kids were reported as vaccine related.

▲11 ▼ Reply

AimeeZH 23 hours ago

I believe Moderna gave my mom a stroke but no one reported it. I was the only one who suspected the jab.

▲4 ▼ Reply

desertdog 22 hours ago

my mom lost all strength in one of her arms.

doctors don't know why. but do know it wasn't the shot.

▲5 ▼ Reply

GoodyGumdrops 23 hours ago (Edited)

Take a look at the graph **All Deaths Reported to VAERS by Year**. - https://openvaers.com/covid-data

This is just a small percentage of adverse effects and deaths that have been reported. A lot more people will be "dying suddenly".

▲11 ▼ Reply

Maltheus 1 day ago

I have a friend, in Thailand, whose cartilage broke down in his nose, and he'll now have to get plastic surgery to fix it. He had no idea why. But his doctor said that he was seeing this condition in a lot of people who received the Pfizer shot. I never heard of this odd side effect before, and maybe it was just due to a bad batch, but this is what his doctor was telling him.

▲11 ▼ Reply

killagator 23 hours ago

have never heard of such a thing

▲ ▼1 Reply

WutNTarnation 1 day ago

The entire healthcare complex is a criminal scam. Trust is gone. Doctors can no longer be doctors.

▲11 ▼ Reply

BubbaJohnson 1 day ago

THEY politicized everything. You could talk about the weather and not get political. NOT anymore.

▲5 ▼ Reply

Crush the cube 1 day ago (Edited)

Finacialized us and our lives into commodities also.

▲ ▼ Reply

eyewillcomply 1 day ago (Edited)

And remember... what the villainous CDC releases as information is just the tip of the iceberg... a very small percentage of the ACTUAL data. For if they were honest and divulged the truth about the plandemic and its evil malefactors, not only would their jobs be on the line, but their very lives as well. It is coming.

▲11 ▼ Reply

NoNoName 1 day ago

I love watching the faces of people who trot out the 'trust the science" mantra that FDA's two top vaccinologists left the agency (retired) one month after is approved the jab for children.

▲2 ▼ Reply

tyberious 1 day ago

Not really safe, not really effective, not really a vaccine!

▲11 ▼ Reply

Chargly 2 1 day ago

You da man!

▲1 ▼ Reply

Perfidious Albion · 1 day ago

3 Active-Duty Massachusetts Law Enforcement Officers Die "Suddenly" within 7 Days – "Sudden" Deaths and Disabilities Continued to Increase in 2022

▲ 12 ▼ Reply ▸

I Am Jack's 4th Account · 1 day ago

Good.

MA cops are the biggest Gestapo larpers in the world

▲ 2 ▼ Reply ▸

Perfidious Albion · 1 day ago

agreed. They're there to protect the 33° Freemason Illuminati.

▲ 1 ▼ Reply ▸

takewhatyouscan64 · 1 day ago

and its just beginning.....lots of scared people out there that are still in denial.

▲ 11 ▼ Reply ▸

Oldcrocs · 1 day ago

The NFL is praying on the field. That's how you know these athletes are scared. They're all K9.

▲ 6 ▼ Reply ▸

DanDaley · 1 day ago

Notice how they do a major CYA by blaming so-called anti-vaxxers for making a large number of false reports.

Most so-called anti-vaxxers are not anti-vaccine, just anti-stupidity, anti-mRNA-death-shot-so-called vaccine.

Plus, making a false report on VAERS is a federal crime.

Oh, and don't forget that by the government's own study and statistics, only a very tiny percentage (~5%) of adverse events are ever reported to VAERS in the first place.

▲ 11 ▼ Reply ▸

Ms Ms PREMIUM · 1 day ago

Actually if they aren't anti vaccine by now they are stupid. The 45 million with autoimmune disease in US, injected monkey cancer virus and autism all can prior. Autism is projected to reach one in two very quickly, compound increase.

▲ 13 ▼ Reply ▸

Juche Tony · 1 day ago

Reducto ad Goldsteinum, as they did in "1984".

▲ 4 ▼ Reply ▸

squib · 23 hours ago (Edited)

So many we know still defend these evil bastards, we get to hear more low IQ indoctrination slogans as the economy dips, wars in Ukraine, climate nonsense, gender nonsense, trans nonsense etc. continuing clown show.

Even with the fact that injections are harmful, they'll want more and will never see through the programming.

Brainwashing is real and all around us.

▲ 13 ▼ Reply ▸

Jan Brady · 23 hours ago (Edited)

The percentage of all cause mortality over the past 2-3 years is off the charts compared with recent VAERS historical data. If you ignore that fact, your are willfully ignorant or in allegiance with the agenda.

▲ 10 ▼ Reply ▸

rigormortis · 23 hours ago

Wonder how Sean Penn will interpret these charts, and if he still wants to jail all the unvaxxed. I believe it was no less an authority than Plato, who said several centuries ago, "It's easier to fool a person than to convince him that he has been fooled."

▲ 10 ▼ Reply ▸

AimeeZH · 23 hours ago

Tim Robbins was man enough to admit he was wrong. I can forgive those who can self-reflect and LEARN FROM THEIR MISTAKES. Those in denial can GIFT.

▲ 6 ▼ Reply ▸

Claude2 · 16 hours ago

Sean Penn has made an enormous fool of himself. How he let himself get into an argument that he is totally ignorant of any facts about what he was saying speaks to an example of a very low intelligence person. Virtue signaling is not science. We don't need movie stars to try to inform us about anything. They exist in a world of serial woman abusers, rapists, and pedophiles.

▲ 1 ▼ Reply ▸

gettinglitzone · 1 day ago

You know maybe it was the 1100 athletes deaths in the past year and a half, or maybe it was the data from insurance or maybe the letters and post of morticians with foot long clots in the blood that made me think this ain't a good idea. No it was the fact they called this a vaccine and yet had no part of the actual covid virus in it that made me not take it, or maybe it was the way the changed the meaning of a vaccine that made me believe it was all a lie or they way they changed the efficiency of mask or a thousand other issues with this roll out of this clot shot. If they would have just come out and said that this shot was the best "preventative" for covid and not called it a vaccine at all...I would have been clot shotted and boosted all the way. But something about a bald face lie stopped me from taking it. Today I do not trust my doctors to tell me the truth about anything. I do not trust a doctor that tells me I should get the clot shot AT ALL. In fact just had to change doctors because my old doc tried real hard to tell me I was a threat to him because he was vaxed and I was not....I walked out of his office and never went back.

Point is don't lie to me as you stab me in the back.

▲ 10 ▼ Reply ▸

killagator · 23 hours ago

i mean, i wouldn't have taken it beyond what i did if they had called it a unicorn or preventative or anything else

the data showed that vax effects were stronger against earlier variants but that they waned rather rapidly

many people were not aware of this and resisted education on it

once omicron replaced all other variants, the risks of these shots and wuhan spike exposure do not seem meritorious. once effective antivirals existed which can actually cure ongoing infection, there is really no point to these shots

▲ 3 ▼ Reply ▸

retired kiwi · 10 hours ago

still no proof virus,s exist, ie: no isolated purified sample, convid is a lie

▲ 2 ▼ Reply ▸

jammyjo · 1 day ago

Outrageous they keep this under wraps. Of course, anyone that questions the safety of the vaccines is a racist and danger to democracy. They will be dealt with swiftly by the FIB.

▲ 13 ▼ Reply ▸

randocalrissian · 1 day ago

You silly, you can't be racist against a vaccine. You sound so triggered, hope you find your safe space in time.

▲ 9 ▼ 11 Reply ▸

Jo A-S · 1 day ago (Edited)

Methinks that, somehow, jammyjo was being sarcastic.....

▲ 2 ▼ Reply ▸

Non Compliant · 1 day ago

How do you achieve a -10,637 score?

▲ 4 ▼ Reply ▸

Ben Sequestered · 1 day ago

To clarify a NEGATIVE 10637 score. That is a first class effing troll number!

▲ 4 ▼ Reply ▸

Invert This, Media Matters Monkeys · 1 day ago

You were the one triggered. That's all you trollshit monkeys respond to. You never have any facts. Now, Jump Monkey Jump

▲ 2 ▼ Reply ▸

Mario Landavazo · 1 day ago

And the MSM will report the 'no that's not what happened' BS, and the hypothetized public will lap it up and parrot what they read/hear ad nauseam. Anybody that even suggests they are wrong will be met with a barrage of angry criticism and dogmatic dismissal.

▲ 10 ▼ Reply ▸

jimcg · 1 day ago

After keeping the public in the dark by covering up and denying the data for three years they finally acknowledge the facts that were always available, although these numbers fall far shy of the numbers previously available directly from VAERS.

All these agencies and people involved are, IMO, guilty of murder...even your family physician who encouraged you and your family to get these killer vaccines, and especially our very own government. Still want to condemn Pol Pot, Hitler, Stalin, and Mao?

▲ 15 ▼ 1 Reply ▸

randocalrissian · 1 day ago

So file a lawsuit and bring your evidence to court, that's how it works, don't you know?

▲ 9 ▼ 11 Reply ▸

Wodan 1785 USA · 1 day ago

Are you familiar with the courts that

won't look at your evidence if it

doesn't fit the government trajectory

or approved. Law Suit - Evidence

Right 🤡

▲ 3 ▼ Reply ▸

jimcg · 1 day ago

Exactly the response I'd expect from a liberal, Marxist, "useful idiot" cult member....Get a few more "boosters" if you please, just leave the rest of us alone with your nonsense and BS...

▲ 3 ▼ Reply ▸

jimcg · 1 day ago

VAERS had over 40K reported deaths about a year ago, now, after moving most to another category it's approximately 15K *Of the 15,096 deaths reported as of Nov. 4, 7% occurred within 24 hours of vaccination and 15% occurred within 48 hours of vaccination*.

Full report on RF Kennedy's web site:
https://childrenshealthdefense.org/defender/covid-vaccine-injury-vaers-data/

▲ 2 ▼ Reply ▸

ScanThisNews · 1 hr ago (Edited)

Vaccines trigger abnormal auto immune response. Type 1 diabetes (childhood onset) is caused by the body's immune system attacking and killing pancreas islet cells. Mandatory childhood vaccines cause Type 1 diabetes.

Each person is different, and their bodies respond differently to vaccines, particularly during youth.

Serious adverse reactions to vaccines may not show up for many months and not all would be reported in VAERs. There are many more than reported.

▲ 10 ▼ Reply ▸

longcrypto · 23 hours ago

Fauci: "it's definitely, obviously not from the vaccine".

▲ 3 ▼ Reply ▸

AimeeZH · 23 hours ago (Edited)

I still question all the data. They tend to call a patient "unvaccinated" when they are actually vaccinated, for example, to make things look better for the jabs than they actually are. Lots of monkey business with the data from Day 1. You are unvax'd for two weeks after your jab and unvax'd after six months if unboosted, for example.

▲ 5 ▼ Reply ▸

fightapathy · 23 hours ago

Let's face it: everyone who took the MAGA Jabs & Brandon Boosters are unvaccinated. Poisoned, yes. Vaccinated, no.

▲ 3 ▼ Reply ▸

AimeeZH · 23 hours ago

True that.

▲ 1 ▼ Reply ▸

Harrykraken · 1 day ago

I hear it takes over 30 minutes of paperwork to make a VAERS report so many providers are reluctant to do it.

▲ 1 ▼ Reply ▸

AimeeZH · 1 day ago

Many were actively encouraged NOT to report AEs.

▲ 7 ▼ Reply ▸

DaVinciCode · 1 day ago

Especially here in Europe: Doctors all are at the limit of the limit.

Patients flood the hospitals and the doctors.

One doctor colleague told me he could open 10 more doctors offices, and he would have not enough time and capacity to treat all patients.

And not only "minor" things, but severe and aggressive illnesses of all sorts. He said he never had such a situation in his life (he will be soon pensioned)

But it never comes to his mind, that the vaxx could be the cause. He is in complete denial, although his friends told him everything about, so it is not a lack of knowledge. But I see him close both eyes and ears for the truth. He just doesn't want to talk about, and always changes topic when it comes to the vaxx.

▲ 3 ▼ Reply ▸

No-Go zone · 17 hours ago

And doctors are baffled.

▲ ▼ Reply ▸

DaVinciCode · 1 day ago

I wanted to say: Even if doctors wanted to fill out these reports, they just have not time to do it.

Because of work overload.

▲ 0 ▼ Reply ▸

A. Roaman · 23 hours ago (Edited)

It's true that many of these doctors simply don't have the time or notion to spend paying attention to this.

I distrust and despise most of them in general and it's easy to do, but the fact is, they're nothing more than factory workers for the corporation they work for anyone.

That's how its been for the last couple decades. It's just another business.

▲ 0 ▼ Reply ▸

View More Comments

COPYRIGHT ©2006-2023 ZEROHEDGE.COM/ABC MEDIA, LTD