Are These Findings the Death Blow for Vaccine Passports?

Analysis by Dr. Joseph Mercola Fact Checked

September 17, 2021

Download PDF

Next

STORY AT-A-GLANCE

- More than 15 studies now show the natural immunity you get after recovering from COVID-19 is far superior and more long-lasting than what you get from the COVID shot
- Lawsuits challenge vaccine requirements that fail to accept natural immunity as an alternative to the COVID injection
- Todd Zywicki, a law professor at George Mason University in Virginia, sued over the school's vaccine mandate, which did not recognize natural immunity. The school settled out of court, granting Zywicki a medical exemption. They did not, however, change their general policy to recognize other staff and students who have natural immunity
- Some of the plaintiffs in a lawsuit filed against Rutgers University in New Jersey also object to the vaccine mandate on the basis that they have natural immunity. This lawsuit is still pending
- Since COVID shots do not prevent infection or spread of the virus, and COVID-jabbed individuals carry the same viral load when symptomatic as unvaccinated individuals, the argument that vaccine passports will identify and separate "public health threats" from those who are "safe" to be around simply falls apart

While governments around the world are going full steam ahead with plans for vaccine passports, two key things have occurred that blow irreparable holes in the whole argument.

First, more than 15 studies now show the natural immunity you get after recovering from COVID-19 is far superior and longer-lasting than what you get from the COVID shot, and secondly, lawsuits have challenged vaccine requirements that fail to accept natural immunity as an alternative to the COVID injection. Other lawsuits highlighting the illegalities of vaccine mandates have also been filed.

The Zywicki Case

As reported by the New York Post,[1] August 4, 2021, when George Mason University in Virginia decided to implement a vaccine mandate, law professor Todd Zywicki sued.[2] Mason recovered from COVID-19 in 2020 and has natural immunity, as demonstrated by several antibody tests. One of his attorneys, Harriet Hageman, stated:

> *"Common sense and medical science should underpin GMU's actions. Both have gone missing with this latest effort to force a distinguished professor to take a vaccine that he does not need — not for his own protection nor for anyone else's safety at Scalia Law School."*

The lawsuit pointed out that people with natural immunity have an increased risk of adverse reactions to the COVID shot — according to one study[3] up to 4.4 times the risk of clinically significant side effects — and that the requirement not only violates due process rights and the right to refuse unwanted medical treatment, but is not compliant with the Emergency Use Authorization.[4]

A Win for GMU Professor but No Legal Precedent

August 17, 2021, George Mason University caved before the case went to trial and granted Zywicki a medical exemption to the vaccine requirement.[5] Unfortunately, and irrationally, the school did not revise its general policy. As reported by Citizens Journal:[6]

> *"The school's acknowledgment of natural immunity is significant given the serial case of amnesia that seems to have overtaken the world on this basic point of biology.*
>
> *However, the school still maintains the vaccination requirement for all other members of the GMU community, regardless of naturally acquired immunity. At the time of this writing, the same medical exemption has not been offered on a broader scale.*
>
> *Furthermore, the lawsuit would have served as an interesting test case for vaccine mandate-related litigation, which will become more prevalent as time goes on. Regardless, the victory still serves as a sliver of hope that some universities will entertain reasonable arguments and that individuals can fight back with litigation …*
>
> *With the GMU case resolved without trial, many critical legal arguments went untested. For example, does the 14th Amendment's Due Process Clause apply to vaccine mandates, or does the state have the ability to suspend such rights when responding to a public health emergency?*
>
> *How does the reliability of natural immunity affect the constitutionality of policies that fail to recognize it? Can the government simply cherry-pick whatever science it wants to justify its policies? According to the court filing,[7]*
>
> *'The Supreme Court has recognized that the Ninth and Fourteenth Amendments protect an individual's right to privacy. A 'forcible injection … into a nonconsenting person's body represents a substantial interference with that person's liberty[.]' Washington v. Harper, 494 U.S. 210, 229 (1990).'*
>
> *Given this precedent, as well as the state's police powers to suspend individual rights under compelling circumstances, how will this apply to Covid-19 in a low-risk environment such as a college campus?*
>
> *If the right still holds, how will it apply to city-wide vaccine passport programs, given that Covid-19 is a relatively mild disease? … The move is also mysterious, given the relevance of the matter. As a result, it did not create a binding legal precedent."*

In a statement, lead counsel Jenin Younes with the New Civil Liberties Alliance, said:[8]

> *"NCLA is pleased that GMU granted Professor Zywicki's medical exemption, which we believe it only did because he filed this lawsuit. According to GMU, with the medical exemption, Prof. Zywicki may continue serving the GMU community, as he has for more than two decades, without receiving a medically unnecessary vaccine and without undue burden.*
>
> *Nevertheless, NCLA remains dismayed by GMU's refusal — along with many other public and private universities and other employers — to recognize that the science establishes beyond any doubt that natural immunity is as robust or more so than vaccine immunity."*

Other Lawsuits Challenging Schools' Vaccine Mandates

While not specifically centered around the validity of natural immunity, a lawsuit filed by more than a dozen students and Children's Health Defense against Rutgers University in New Jersey does include this aspect, as some of the plaintiffs object to the mandate on the basis that they have natural immunity. This lawsuit was filed in mid-August 2021[9] and is still pending.

> **“According to the Mayo Clinic, as of July 2021, Pfizer's COVID injection was only 42% effective against infection, which doesn't even meet the Food and Drug Administration's requirement of 50% efficacy for vaccines.”**

Earlier this year, in April 2021, the Los Angeles Unified School District was sued over its vaccine requirement by California Educators for Medical Freedom and the Health Freedom Defense Fund.[10] July 27, a California court dismissed the lawsuit without prejudice, as it concluded the LAUSD had voluntarily abandoned its mandatory vaccine requirement. As reported by The Defender:[11]

> *"This is a BIG win — because of the lawsuit, LAUSD represented to the court on the record that it does not have a policy requiring vaccination with EUA products. Since the court has now confirmed the absence of any policy requiring vaccination at LAUSD, all teachers and staff are safe to return to work without vaccination or furnishing proof of vaccination in the fall."*

Time will tell if the Children's Health Defense case against Rutgers University will bring the legal precedent needed to more effectively thwart this tyrannical trend. Still, even smaller wins like Zywicki's are important and demonstrate there are ways we can fight back, if only we're willing.

Natural Immunity Surpasses Vaccine-Induced Protection

While vaccine passports are immoral and unconstitutional in and of themselves, medical science is also proving them useless and irrational. As reported by Daniel Horowitz in an August 25, 2021, article in The Blaze,[12] there are at least 15 studies that show natural immunity from previous infection is more robust and longer-lasting than what you get from the COVID shot. He writes:

> *"The debate over forced vaccination with an ever-waning vaccine is cresting right around the time when the debate should be moot for a lot of people. Among the most fraudulent messages of the CDC's campaign of deceit is to force the vaccine on those with prior infection, who have a greater degree of protection against all version of the virus than those with any of the vaccines.*
>
> *It's time to set the record straight once and for all that natural immunity to SARS-CoV-2 is*

broader, more durable, and longer-lasting than any of the shots on the market today. Our policies must reflect that reality."

We now have data showing vaccine immunity rapidly wanes regardless of variants, but especially when a new variant becomes predominant. According to the Mayo Clinic, as of July 2021, Pfizer's COVID injection was only 42% effective against infection,[13] which doesn't even meet the Food and Drug Administration's requirement of 50% efficacy[14] for COVID vaccines.

This matches Israeli data, which show Pfizer's shot went from a 95% effectiveness at the outset, to 64% in early July 2021 and 39% by late July, when the Delta strain became predominant.[15,16] Pfizer's own trial data also demonstrate rapidly waning effectiveness. BMJ associate editor Peter Doshi discussed this in an August 23, 2021, blog.[17]

By the fifth month into the trial, efficacy had dropped from 96% to 84%, and this drop could not be due to the emergence of the Delta variant since 77% of trial participants were in the U.S., where the Delta variant didn't emerge until months later. So, even without a predominance of a new variant, effectiveness drops off. In an August 20, 2021, report, BPR noted:[18]

> *"'The data we will publish today and next week demonstrate the vaccine effectiveness against SARS COVID 2 infection is waning,' the CDC director [Rochelle Walensky] began … She cited reports of international colleagues, including Israel 'suggest increased risk of severe disease amongst those vaccinated early' …*
>
> *'In the context of these concerns, we are planning for Americans to receive booster shots starting next month to maximize vaccine induced protection. Our plan is to protect the American people and to stay ahead of this virus,' Walensky shared …*
>
> *The CDC director appears to all but admit that the vaccine's efficacy rate has a strict time limit, and its protections are limited in the ever-changing environment."*

You're Far Safer Around a Naturally Immune Person

Add to this a) the fact that the COVID shots do not prevent infection or spread of the virus and b) the fact that COVID-jabbed individuals carry the same viral load when symptomatic as unvaccinated individuals,[19,20] and the whole argument that vaccine passports will identify and separate "public health threats" from those who are "safe" to be around simply fails miserably.

As noted by Horowitz, anyone capable of rational thought understands that a person with natural immunity from a previous infection is "exponentially safer to be around than someone who had the vaccines but not prior infection."[21]

As for the unvaccinated who do not have natural immunity from prior infection, well, their status poses no increased risk to anyone but themselves. Conversely, since the COVID shot cannot prevent infection or transmission, and only promises to reduce your risk of serious illness, the only one who can benefit from the shot is the one who got it. It protects no one else.

In fact, you may actually pose an increased risk to others, because if your symptoms are mild or nonexistent, but your viral load high, you're more likely to walk around as usual. Rather than staying home because you suspect you're infected and infectious, you're out spreading the virus around to others, vaccinated and unvaccinated alike.

What Does the Research Say?

In his article, Horowitz reviews 15 studies that should, once and for all, settle the debate about whether people who have had COVID are now immune and whether that immunity is comparable to that of the COVID shots. Here's a select handful of those studies. For the rest, please see the original Blaze article.[22]

- **Immunity May 2021**[23] **—** New York University researchers concluded that while both SARS-

CoV-2 infection and vaccination elicit potent immune responses, the immunity you get when you've recovered from natural infection is more durable and quicker to respond.

The reason for this is because natural immunity conveys more innate immunity involving T cells and antibodies, whereas vaccine-induced immunity primarily stimulates adaptive immunity involving antibodies.

- **Nature May 2021**[24] **—** This research dispels fears that SARS-CoV-2 infection might not produce long-lasting immunity. Even in people with mild COVID-19 infection, whose anti-SARS-CoV-2 spike protein (S) antibodies levels might rapidly decline in the months' post-recovery, persistent and long-lived bone marrow plasma cells start churning out new antibodies when the virus is encountered a second time.

  According to the authors, "Consistently, circulating resting memory B cells directed against SARS-CoV-2 S were detected in the convalescent individuals. Overall, our results indicate that mild infection with SARS-CoV-2 induces robust antigen-specific, long-lived humoral immune memory in humans."

- **Nature July 2020**[25] **—** The Nature findings above support findings from Singapore published in July 2020, which found patients who had recovered from SARS in 2002/2003 had robust immunity against SARS-CoV-2 17 years later.

- **Cell Medicine July 2021**[26] **—** Here, they found that most previously infected patients produced durable antibodies and memory B cells, along with durable polyfunctional CD4 and CD8 T cells that target multiple parts of the virus.

  According to the authors: "Taken together, these results suggest that broad and effective immunity may persist long-term in recovered COVID-19 patients." The same clearly cannot be said for vaccine-induced immunity.

- **BioRxiv July 2021**[27] **—** Echoing the Cell Medicine findings above, University of California researchers concluded that "Natural infection induced expansion of *larger* CD8 T cell clones occupied distinct clusters, likely due to the recognition of a broader set of viral epitopes presented by the virus not seen in the mRNA vaccine."

We're Creating a Pandemic of the Vaccinated

If natural immunity is better than vaccine-induced antibodies, you'd expect to see fewer reinfections among those who have already had COVID-19, compared to breakthrough infections occurring among those who got the COVID shot. And that's precisely what we see.

In a preprint titled "Necessity of COVID-19 Vaccination in Previously Infected Individuals,"[28] the researchers looked at reinfection rates among previously infected health care workers in the Cleveland Clinic system.

Of the 1,359 frontline workers with natural immunity from previous infection, not a single one was reinfected 10 months into the pandemic, despite heavy exposure to COVID-19-positive patients.

A second preprint,[29] posted August 25, 2021, compared SARS-CoV-2 natural immunity to vaccine-induced immunity by looking at reinfection and breakthrough rates. Four outcomes were evaluated: SARS-CoV-2 infection, symptomatic disease, COVID-19-related hospitalization and death.

Results showed that, compared to those with natural immunity, SARS-CoV-2-naïve individuals who had received a two-dose regimen of Pfizer's COVID shot had:[30]

- A 5.96-fold increased risk for breakthrough infection
- A 7.13-fold increased risk for symptomatic disease
- A 13.06-fold increased risk for breakthrough infection with the Delta variant

- A higher risk for COVID-19-related-hospitalizations

After adjusting for comorbidities, SARS-CoV-2-naïve individuals who had received two Pfizer doses were 27.02 times more likely to experience symptomatic breakthrough infection than those with natural immunity.[31] No deaths were reported in either of the groups. In closing the authors concluded:[32]

> *"This study demonstrated that natural immunity confers longer lasting and stronger protection against infection, symptomatic disease and hospitalization caused by the Delta variant of SARS-CoV-2, compared to the BNT162b2 two-dose vaccine-induced immunity."*

Majority of Hospitalizations Are Actually in the Vaccinated

The oft-repeated refrain is that we're in a "pandemic of the unvaccinated," meaning those who have not received the COVID jab make up the bulk of those hospitalized and dying from the Delta variant. However, we're already seeing a shift in hospitalization rates from the unvaccinated to those who have gotten one or two injections.

For example, in Israel, the fully "vaccinated" made up the bulk of serious cases and COVID-related deaths in July 2021, as illustrated in the graphs below.[33] The red is unvaccinated, yellow refers to partially "vaccinated" and green fully "vaccinated" with two doses. By mid-August, 59% of serious cases were among those who had received two COVID injections.[34]

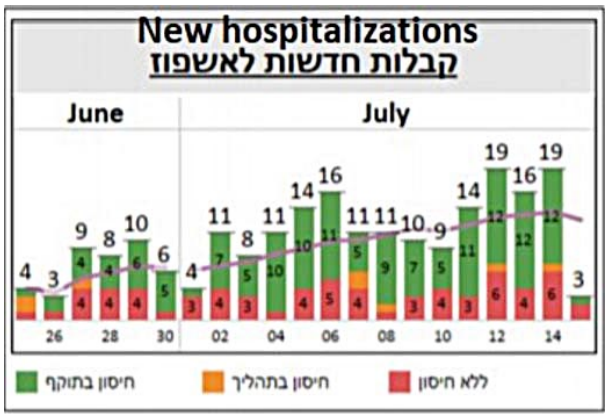

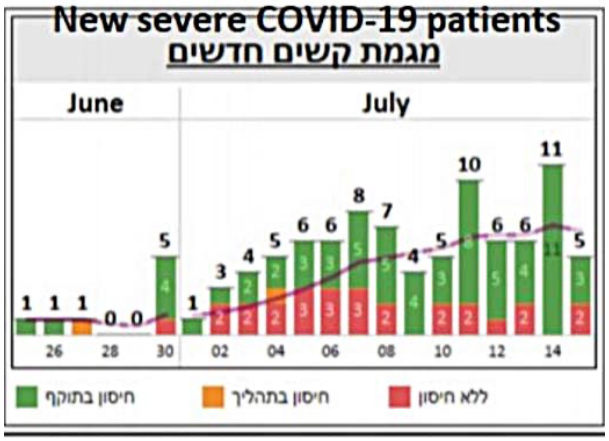

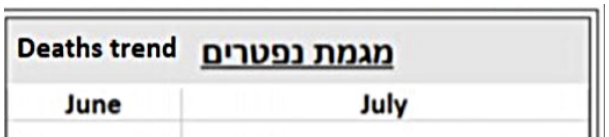

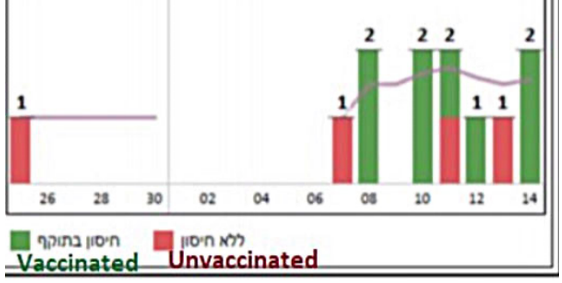

Data from the U.K. show a similar trend among those over the age of 50. In this age group, partially and fully "vaccinated" people account for 68% of hospitalizations and 70% of COVID deaths.[35]

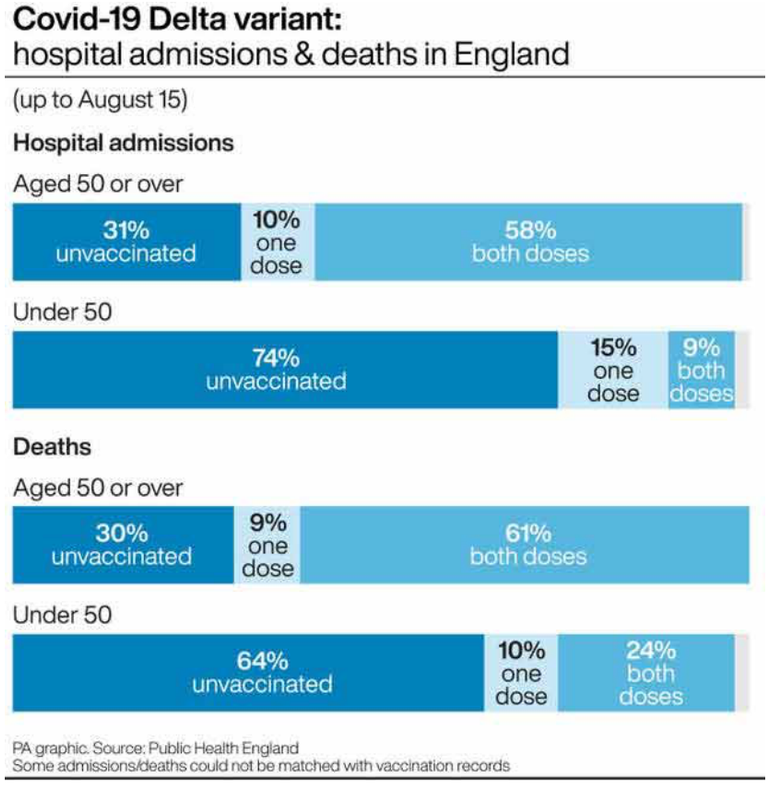

Data[36] from the U.S. Centers for Disease Control and Prevention also refute the "pandemic of the unvaccinated" narrative. Between July 6,2021, and July 25, 2021, 469 COVID cases were identified in a Barnstable County, Massachusetts, outbreak.

Of those who tested positive, 74% had received two COVID injections and were considered "fully vaccinated." Even despite using different diagnostic standards for non-jabbed and jabbed individuals, a whopping 80% of COVID-related hospitalizations were also in this group.[37,38]

COVID Shot May Harm Immunity in Those Previously Infected

While the authors of that August 25, 2021, preprint[39] claim in their abstract that "Individuals who were both previously infected with SARS-CoV-2 and given a single dose of the vaccine gained additional protection against the Delta variant," in the body of the article they admit they "could not demonstrate significance in our cohort."

Unless significance is demonstrated, the finding is basically irrelevant, so I would not rely on this paper if I wanted to argue for vaccination of those with preexisting natural immunity. Besides, there's research[40] showing the COVID shots may actually harm the superior T cell immunity built up from prior infection, especially after the second dose. As reported by Horowitz in The Blaze:[41]

> *"Immunologists from Mount Sinai in New York and Hospital La Paz in Madrid have raised serious concerns. In a shocking discovery after monitoring a group of vaccinated people both with and without prior infection, they found 'in individuals with a pre-existing immunity against SARS-CoV-2, the second vaccine dose not only fail to boost humoral immunity but determines a contraction of the spike-specific T cell response.'*

They also note that other research has shown 'the second vaccination dose appears to exert a detrimental effect in the overall magnitude of the spike-specific humoral response in COVID-19 recovered individuals.'"

Arguments for Vaccine Passports Are Null and Void

FEE.org reported the August 25 findings under the headline, "Harvard Epidemiologist Says the Case for COVID Vaccine Passports Was Just Demolished":[42]

> *"Harvard Medical School professor Martin Kulldorff said research showing that natural immunity offers exponentially more protection than vaccines means vaccine passports are both unscientific and discriminatory, since they disproportionately affect working class individuals.*
>
> *'Prior COVID disease (many working class) provides better immunity than vaccines (many professionals), so vaccine mandates are not only scientific nonsense, they are also discriminatory and unethical,' Kulldorff, a biostatistician and epidemiologist, observed on Twitter …*
>
> *Vaccine passports would be immoral and a massive government overreach even in the absence of these findings. There is simply no historical parallel for governments attempting to restrict the movements of healthy people over a respiratory virus in this manner.*
>
> *Yet the justification for vaccine passports becomes not just wrong but absurd in light of these new revelations. People who have had COVID already have significantly more protection from the virus than people who've been vaccinated.*
>
> *Meanwhile, people who've not had COVID and choose to not get vaccinated may or may not be making an unwise decision. But if they are, they are principally putting only themselves at risk."*

Positive Signs

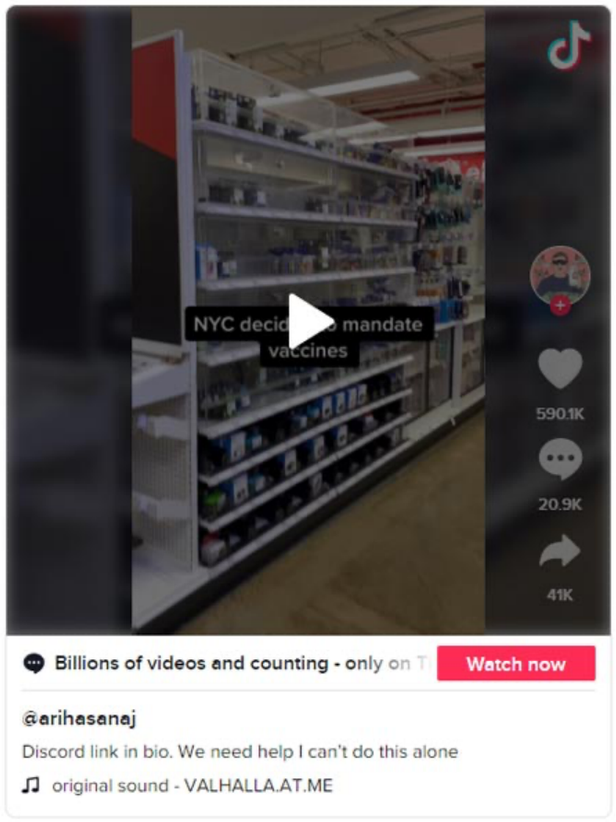

Video may not work on all browsers

While we still have a long and likely hard fight ahead of us, there is reason to be optimistic. In a recent TikTok video,[43] a young man named Ari Hasanaj who lives in New York City describes how he printed up posters that say:

> *"We do not discriminate against ANY customer based on sex, gender, race, creed, age, vaccinated or unvaccinated. All customers who wish to patronize are welcome in our establishment."*

He then went around the city, from one store to the next, asking each owner if they would agree to post the sign on their door to protest NYC's vaccine passport requirement. A majority said yes. He is now asking others to join him in this effort.

In Denmark, vaccine passports will no longer be used to restrict movement as of September 10, 2021. The health minister, Magnus Heunicke, has stated, though, that the passport system may be reinstated if rising infection rates threaten important functions.

Denmark was among the first to announce the development of a digital vaccine passport, which came into effect in April 2021.[44] For months, Danes repeatedly demonstrated against the COVID passes, and it seems the protests eventually had the desired effect. It just goes to show that if enough people resist, tyrannical overreach can be reined in.

#1 Best Seller In Books

My latest book, **"The Truth About COVID-19,"** is an instant best seller. With hundreds of thousands of copies sold, it has a nearly perfect 5-star rating so grab your copy of the #1 best-selling book on Amazon today before Biden bans it.

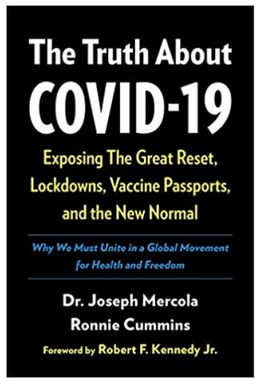

The Truth About COVID-19

by Doctor Joseph Mercola

2,522 ratings

ORDER NOW

+ Sources and References

Next Article >

The Covidian Cult – There's Reality, and There's "Reality"

Hide Comments (217)

Post your comment

Sort Comments by : Top Rated | Newest | Oldest | Top Poster

kku35696
Joined On 7/22/2013 8:58:06 AM
Add as Friend | Send Message

I wanted to report that I was given an exemption from my hospital to continue working without the shot. I am considered a terror threat by my coworkers, but I walk in each day with my head high. I have been on the front lines from day one and with each change of what they thought was appropriate for PPE. I have not gotten Covid and hope that I continue to stay healthy. Thank you all for your encouraging words throughout my journey!

Reply | Mark as Spam | Posted On 9/17/2021 8:24:28 AM

Like Dislike

---

allunoisrong
Joined On 6/19/2006 10:22:31 AM
Add as Friend | Send Message

The real threat is they to you. They are shedding, and you are taking in their spike proteins and MRNA. So good luck with that.

Mark as Spam | Posted On 9/17/2021 9:18:43 AM

Like Dislike

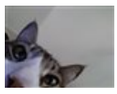

Dharrahhil
Joined On 8/19/2021 8:32:08 PM
Add as Friend | Send Message

That is fantastic news. Thank you for all that you do.

Mark as Spam | Posted On 9/17/2021 9:22:36 AM

Like Dislike

---

mat1933
Joined On 5/7/2021 8:23:28 AM
Add as Friend | Send Message

Contracting COWARD-19 has far worse consequences then COVID-19 :)

Mark as Spam | Posted On 9/17/2021 9:33:49 AM

Like Dislike

Guillermou
Joined On 4/7/2015 8:47:48 AM
Add as Friend | Send Message

Congratulations kku, your willpower and your determination have managed to win a great battle-

Mark as Spam | Posted On 9/17/2021 9:42:35 AM

Like Dislike

thinkinmama
Joined On 6/28/2021 12:29:53 PM
Add as Friend | Send Message

That's wonderful news! In the end you'll be the one who prevails and they'll be wishing they would've followed you're lead.

Mark as Spam | Posted On 9/17/2021 9:46:25 AM

Like Dislike

---

mirandola
Joined On 6/27/2014 7:00:58 AM
Add as Friend | Send Message

hi KKU I want to weigh in that it should be known to medical personnel that these "vaccine" genetic modification RNA therapies, don't so much as prevent the spread of the coronavirus disease! Originally the Moderna fact sheet stated openly that it did not prevent the spread, merely claiming to reduce symptoms. Now it has been revised to state that the vaccine "may" prevent illness and that it will Not do so with Everybody. www.modernatx.com/covid19vaccine-eua/eua-fact-sheet-recipients.pdf To underscore, Moderna's top MD had said previously, that the vaccine did not prevent the disease spread nypost.com/2020/11/24/moderna-boss-says-covid-shot-not-proven-to-stop-..

The Pfizer handouts stated similarly. How blind can doctors and medical people be? It is time for them to wake up. They are trying to manipulate and force people into something that may not prevent anything, is short lived, and can do potentially, very real harm. This article is very important vaxinsider.com/the-covid-vaccines---part-2 Patient medically maimed, not for faint hearted www.bitchute.com/.../G4clrGsuKW4e And what of the fact that Fauci himself said that asymptomatic carriers never were the drivers of disease spread? anti-empire.com/here-is-a-video-of-fauci-explaining-in-january-2020-th..

Doctors have every right to believe in their vaccines, but they also MUST out of public responsibility, a) do their research b) understand that the statistics are tweaked (even the CDC's own website says that only 1% of adverse events are reported!) and hold an open mind to that pure truth. If they don't, they are flippantly irresponsible and causing harm to some people. And they have NO right to do that, in the name of "medicine". Sorry to say this so strongly but I believe there is a matter of responsibility here. Thank you for your courage + stepping forward! I'm Pro Choice!

Mark as Spam | Posted On 9/17/2021 10:30:55 AM

Like Dislike

---

truthbird
Joined On 7/1/2021 1:33:07 PM
Add as Friend | Send Message

Maybe you did have covid, but it was asymptomatic. Or maybe it was so mild you thought it was just a mild cold. My suspicion is that many more Americans have had covid than the official numbers show, either because they had it before testing was available (not that testing for covid seems to have much, if any, validity) or because they had either a mild or asymptomatic case.

Personally, I'm quite sure I had covid during the first week of February 2020. It was like an atypical flu, for me. I was moderately sick for about a week, then I had significant "post-viral fatigue" for several weeks. (One tell-tale covid symptom I experienced, along with lots of other symptoms, was diminished smell and taste, and taste distortions, while and also for several weeks after I was sick. I don't recall ever having that symptom with other flus or sicknesses. It was decidedly different than the simple inability to taste anything that often accompanies a bad cold.) But essentially it was not a big deal, even though I'm in my mid-sixties. I've been much sicker, any number of times, than I was when I had covid.

Mark as Spam | Posted On 9/17/2021 11:15:05 AM

Like Dislike

Charly ali

Joined On 12/13/2007 12:12:33 AM

Add as Friend | Send Message

Kku, stay strong, Warrior!

Mark as Spam | Posted On 9/17/2021 12:49:45 PM

Like Dislike

---

mirandola

Joined On 6/27/2014 7:00:58 AM

Add as Friend | Send Message

KKU, thank you for telling us this great news, for sticking up for your rights and by extension, other peoples' too. This is much appreciated!

@ Truthbird et al: I bristle up with those words "asymptomatic carriers". I have good reason to believe, and the facts underscore, that this was a phrase deliberately planted to control the masses during the coronavirus era. Surely asymptomatic carriers do exist, however the top ranking doctors who have been speaking out on behalf of a correction of the current "facts", have said that the immune systems of asymptomatic carriers have the virus so under control that there is such a low viral load in the body, that it can't be spread to anybody. So essentially it is almost gone. Even Fauci himself admitted it on film, "In all of world history" that asymptomatic carriers "were never the drivers of disease spread" particularly with regard to upper respiratory infections, he added! anti-empire.com/here-is-a-video-of-fauci-explaining-in-january-2020-th.. And one immunologist from Switzerland mocked, calling it "The crowning of stupidity" to invoke the asymptomatic carriers as a matter of concern.

So what his this HorseS*** all about? It's just a mind manipulation game, to scare the masses into submission and create an "excuse" for the massive lockdowns of everybody....the well people and sick alike. This is crazy. It's dictatorship and power games gone mad. People really have to wake up! Dr's Erickson and Massihi said it very well in their press conference: "You don't quarantine the well people, you quarantine the sick. If you are going to take away peoples' civil liberties, you had better have very good reason, a science based reason" they said as directors of the Urgent Care Ctr in Bakersfield, CA. I ask: What business does the Government have to lock Everybody down? DO NOT COW TO THE BIG PHARMA WORLDWIDE DICTATORSHIP!

Mark as Spam | Posted On 9/17/2021 2:29:27 PM

Like Dislike

---

tenajyebba

Joined On 9/17/2021 2:57:42 PM

Add as Friend | Send Message

You are courageous. You will be remembered. You will find now that you have greater strength to assert yourself in the future. Congrats.

Mark as Spam | Posted On 9/17/2021 2:59:30 PM

Like Dislike

---

kwik54
Joined On 5/23/2011 10:19:28 AM
Add as Friend | Send Message

Good luck-stay strong!!

Mark as Spam | Posted On 9/17/2021 3:18:57 PM

Like Dislike

Guillermou
Joined On 4/7/2015 8:47:48 AM
Add as Friend | Send Message

As Dr Mercola reports, research shows that natural immunity represents long-lasting, high-level protection against COVID, with better protection than vaccine-induced immunity and without the dire side effects. www.medrxiv.org/.../2021.08.24.21262415v1 Robert F. Kennedy Jr, has reported that the CDC estimates that SARS-CoV-2 has infected more than 100 million Americans. In June, a survey by the Kaiser Family Foundation found that 57% of previously infected people were vaccinated. However, people continue to be poisoned with biological weapons whose effectiveness is decreasing and their risks are increasing. www.kff.org/coronavirus-covid-19/poll-finding/kff-covid-19-vaccine-mon..

Experts accuse the CDC of collecting data on vaccine immunity to support the political narrative. Dr. Marty Makary, professor of surgery and health policy at Johns Hopkins University, accused the CDC of "sifting" data and manipulating public health guidelines around vaccines and natural immunity to support a political narrative. . Dr. Makary, one of the nation's leading health care experts, travels the United States and details why health care has turned into a financial crisis. Using vivid stories and original research, he shows how much of your healthcare spending goes to things that have nothing to do with health and what you can do about it. Makary joined the "Clay Travis and Buck Sexton Show" to discuss the clinical impact of natural immunity compared to the vaccine. During the show, Travis noted that the CDC's guidance on COVID is inconsistent with its vaccine recommendations for other contagious viruses, such as chickenpox. childrenshealthdefense.org/defender/natural-immunity-cdc-vaccine-polit.. (09/16/21)

Reply | Mark as Spam | Posted On 9/17/2021 1:47:00 AM

Like Dislike

Guillermou
Joined On 4/7/2015 8:47:48 AM
Add as Friend | Send Message

This paragraph by Dr. Mercola is determinative: "Since COVID shots do not prevent infection or spread of the virus, and COVID-jabbed individuals carry the same viral load when symptomatic as unvaccinated individuals, the argument that vaccine passports will identify and separate" public health threats "from those who are" safe "to be around simply falls apart", However, reality is the triumph of medical and corporate tyranny: That video shows a black family being kicked out of a New York restaurant for not showing their vaccine papers. Buck: As soon as these vaccine papers start To be enforced, the least vaccinated minorities in New York City will live in a Jim Crow era where there is a rule for the vaccinated and a rule for the unvaccinated. www.clayandbuck.com/study-its-the-vaccinated-who-are-spreading-covid/ .

COUNTER-COUP ALERT: DEEP STATE SWAMP MOVES AGAINST DISASTROUS BIDEN REGIME: www.brighteon.com/0f9cc4a7-37c5-4d38-9b09-6a9bcedfcdc4 (Sep 15th, 2021). SECRET HOLOCAUST: ARE MILLIONS OF VACCINE VICTIMS DISAPPEARING INTO MASS GRAVES? www.brighteon.com/87e3c4f5-7e7e-4b96-ad46-37ece66e17e6 (Sep 16th, 2021)

Mark as Spam | Posted On 9/17/2021 1:47:16 AM

Like Dislike

GaryMcCollom
Joined On 4/26/2021 4:25:59 AM
Add as Friend | Send Message

They need to report it to their local human rights commission who should give them a case number to be hear later. At least up here in Ontario Canada we have kangaroo human rights commissions which have caused great issues in our society but can now be used to our benefit. Oh the irony for the lefties that want this medical tyranny.

Mark as Spam | Posted On 9/17/2021 1:54:07 AM

Like Dislike

Guillermou

Joined On 4/7/2015 8:47:48 AM

Add as Friend | Send Message

The problem runs deep, GaryMcCollom. OnePoll asked 1,000 Americans to disclose their vaccination status along with any changes that occurred regarding friendship over the past year and a half. One in seven Branch Covidians - that is, people who were beaten because they bought the plandemic hoax - were found to have expelled at least three "unvaccinated" loved ones from their lives for refusing injections. www.studyfinds.org/covid-vaccine-stance-friendships (September 13, 2021)

Mark as Spam | Posted On 9/17/2021 2:21:45 AM

Like Dislike

GaryMcCollom

Joined On 4/26/2021 4:25:59 AM

Add as Friend | Send Message

I know that is happening friend but not to the extent that article in implying, that article is pure propaganda meant to put that thought into peoples minds of excluding the unvaccinated....all part of the demonization of the unvaccinated.

Mark as Spam | Posted On 9/17/2021 2:34:29 AM

Like Dislike

Guillermou

Joined On 4/7/2015 8:47:48 AM

Add as Friend | Send Message

GaryMcCollom: article is the opposite. It is to denounce what is happening. The article says: “PEOPLE WHO WERE BEATEN BECAUSE THEY BOUGHT THE PLANDEMIC HOAX”. I always select the truth of the situation: discrimination against the unvaccinated.. A study in the UK rejects the justification behind vaccine passports. Human beings are not vectors of walking diseases as Tony Fauci affirms, we have an immune system that responds if we have it well trained, and adequate protocols in case of contagion, reaching natural immunity, and vaccines or masks are not necessary. Breakdown of COVID events and cases in the link. www.zerohedge.com/covid-19/no-substantial-outbreaks-after-researchers-..

Mark as Spam | Posted On 9/17/2021 2:40:12 AM

Like Dislike

GaryMcCollom

Joined On 4/26/2021 4:25:59 AM

Add as Friend | Send Message

We are on the same page and team friend, you don't have to convince me of whats happening:)

Mark as Spam | Posted On 9/17/2021 2:51:27 AM

Like Dislike

Guillermou

Joined On 4/7/2015 8:47:48 AM

Add as Friend | Send Message

I do not intend to convince, but to provide documentation to denounce the reality of a medical and political tyranny.

Mark as Spam | Posted On 9/17/2021 2:54:21 AM

Like Dislike

Guillermou

Joined On 4/7/2015 8:47:48 AM

Add as Friend | Send Message

Many people are awakening from the lies and misinformation of health institutions and the media in cahoots with multinational pharmaceutical companies. It is being shown that vaccines lose effectiveness and cause serious damage that is reproduced and multiplied with successive reinforcements. There are effective effective prevention and treatment alternatives such as vitamin D, zinc, ivermectin, and hydroxychloroquine. Twice as many people have died from COVID vaccines compared to the sum total of all other vaccines in the history of the VAERS reporting system.

The Pfizer vaccine kills T cells, weakens the immune system. It found that only 50 percent of people who received a single dose of the Pfizer vaccine had a measurable neutralizing antibody response against the alpha variant of COVID-19. This number declined further to just 32 percent and 25 percent for the delta and beta variants, respectively. The situation worsens for older people who have weaker immune systems. www.infowars.com/posts/studies-confirm-covid-injections-destroy-t-cell..

Mark as Spam | Posted On 9/17/2021 5:55:07 AM

Like Dislike

---

sai73491

Joined On 10/25/2013 2:28:43 PM

Add as Friend | Send Message

Yes Guillermo - blacks are hesitant to be vaccinated due to their distrust of government stemming from the Tusceegee experiments. I'm glad. We went into a store that required masks for unvaccinated and the loud speaker piped propaganda into our ears, saying all employees unvaccinated are required to wear masks and then went on to urge us to get vaccinated. I was encouraged to see almost all of the black employees wearing masks. One other thing to be aware of: the elite are trying to start a race war. The only race problem exists in their minds. We live among many black families and those young men are always respectful to me and many are devout. There are good and bad and ugly in every race. We go out of our way to be kind to those of other races to show that it's all a lie what's being propagated by the media. It's a disgrace. #NO MORE LIES. NO MORE TV

Mark as Spam | Posted On 9/17/2021 6:11:08 AM

Like Dislike

---

juststeve

Joined On 1/5/2012 11:13:54 AM

Add as Friend | Send Message

Gui, not all that long ago there were several different campaigns using stickers to draw awareness to an issue. Dolphin free tuna, save the whales, & others. The poster idea is great but in recent post Stan reported seeing a sticker with the message - SICK UNTIL PROVEN HEALTHY IS NO LESS TYRANNICAL THAN GUILTY UNTIL PROVEN INNOCENT, perfect to have more stickers run up and put in public places. Another poster put out, (& this is shortened for sticker size's,) How is it a vaccine so safe people have to be bribed, bullied, or forced, to get it for a virus so deadly you have to get a test to know that you have it?

And from the Dr. interviewed the other day, "I'm not anti-vax, I'm anti-stupid." All those and more could make great small stickers to be put out in public places. For the Powers that Be to fight so aggressively not to allow those with a superior natural immunity be free from Jab's speaks volumes. This situation is shining a glaring light on not just the Corona Fauci/Gates farce, but why there are concerns about not only vaccines in general, but just how wrong headed the non-healthcare foundation based on making $$$ instead of health is. How one size does not fit all. How it is increasingly looking like Jabs are the new chains of slavery.

Mark as Spam | Posted On 9/17/2021 6:58:23 AM

Like Dislike

---

forbiddenhealing

Joined On 2/21/2011 9:51:43 AM

Add as Friend | Send Message

Gui, We have looked under every rock to determine the causes and cures re: this planned-demic.... and while we know something's amiss with the shitstorm of media hysteria, we are also overwhelmed with Too Much Information. I outlined the covid "Death Blow" last year as being pulmonary collapse and suffocation due to neutrophil engorged lung tissues following a cytokine storm and overwhelmed macrophage disposal units..requiring big doses of Vitamin C and cleansing H2O2 inhalation. NAC was also added to a sensible protocol to boost glutathione levels that protect and power these immune cells and as night follows day the FDA caused Amazon to stop selling NAC...with good reason; to continue to push failed hospital protocols, vaccines, masks/swabs and prevent any cheap remedies. After taking NAC orally for many years and nebulized glutathione, I decided to nebulize NAC to boost glutathione production, breakup dry mucous in sinuses/chest and help chelate toxins....It Works! and should be considered for COPD and other conditions.

It turns out that an NAC study (www.ncbi.nlm.nih.gov/.../PMC7649937) I was informed existed where dosing/nebulizing/megadosing/IV NAC reduced covid mortality. Now a Colombian group cites Graphene Oxide present in Vaxxx/masks/swabs as a major culprit in this "disease" also recommending NAC. (rumble.com/vlxzk0-the-real-cause-of-covid-19-not-a-virus-share.html) Whether a virus or graphene poisoning, the CDC narrative falls apart when effective treatments are reverse engineered even to include 5G connections and future population control efforts. There are too many dots for a tech-info befuddled population to compute, yet if we cut away the lies and social pressure we can zero-in on the truth of the matter and at least survive these bioweapons; sars-cov, graphene oxide, nano-metals, 5G and ????

Mark as Spam | Posted On 9/17/2021 8:33:08 AM

Like Dislike

---

har1272

Joined On 3/6/2019 11:00:25 PM

Add as Friend | Send Message

"The school settled out of court, granting Zywicki a medical exemption. They did not, however, change their general policy to recognize other staff and students who have natural immunity." This seems to happen with many healthcare type lawsuits and why we must remain vigilant. A few years ago, a woman I knew with breast cancer was only being allowed 6 visits of occupational therapy for lymphodema treatment by her insurance company. Lymphodema caused by breast cancer can be chronic, and it was for her so she appealed asking for more treatments to be approved. Fighting breast cancer, she also had to fight the insurance company for health care. After letter writing and reaching her state representative, Aetna finally acquiesced and allowed her more treatments, but only in her case and not for the other breast cancer patients they covered who needed more lymphodema treatments. Deny, deny, deny seems to be a healthcare motto.

Mark as Spam | Posted On 9/17/2021 9:33:11 AM

Like Dislike

Guillermou

Joined On 4/7/2015 8:47:48 AM

Add as Friend | Send Message

Thank you very much, SAI, yes, it seems that there are clear reasons for events that promote a race war to occur. This humanistic and bioethical physician who studies history, ethics, and literature to understand racial and gender health disparities. His research explores the history of the abusive and unethical treatment that Black Americans have experienced at the hands of the medical establishment. Based on past experience, black people have many legitimate reasons not to be in a rush to get vaccinated. www.penguinrandomhouse.com/books/185986/medical-apartheid-by-harriet-a..

The White House along with the United States Department of Justice (DOJ) recently organized a training seminar that raised the notion that the violence that rocked urban areas in the United States recently is caused exclusively by "white supremacy" ideologies. During the first phase of the webinar, a black professor from Vanderbilt University named Maury Nation presented a slide show in which the claim was made that all inner-city violence committed by black people is somehow the fault of white people thepostmillennial.com/wh-and-doj-sponsored-a-seminar-where-people-were..

Mark as Spam | Posted On 9/17/2021 9:34:12 AM

Like Dislike

---

har1272

Joined On 3/6/2019 11:00:25 PM

Add as Friend | Send Message

The virus, the vaccine, natural immunity and the human rights of people to not be drugged without their informed consent need to go on public trial.

Mark as Spam | Posted On 9/17/2021 9:40:12 AM

Like Dislike

Guillermou

Joined On 4/7/2015 8:47:48 AM

Add as Friend | Send Message

Thank you very much Just, you always express yourself with skill. The posters that he has cited are an excellent display of creative ability and a very successful guide for people to wake up from their hypnotism and shout freedom. Fauci, Biden, Gates, CDC, WHO, etc ,. They are supportive exponents of the pharmaceutical mafia and its allied institutions. The foundation on which medical health is now based is absent from the logic of stimulating the immune system with the support of traditional medicines. We cannot allow technology to dominate the existence of the human being, we are biology and we must respect our immunological integrity to defeat diseases and not degenerate the human race. Man was created to fully respect his humanity. This is a necessary path to fight against the medical tyranny and the globalist elites that seek to enslave humanity.

Mark as Spam | Posted On 9/17/2021 9:53:19 AM

Like Dislike

Guillermou

Joined On 4/7/2015 8:47:48 AM

Add as Friend | Send Message

Thanks Randall. All very important factors to overcome Covid. More about the NAC. This study aimed to evaluate the potential impact of CAP in hospitalized patients with COVID-19 pneumonia, in terms of progression to severe respiratory failure (SRF) and mortality. Patients who received standard care were compared with patients who additionally received 600 mg of NAC twice daily orally for 14 days. A total of 82 patients were included, 42 in the NAC group and 40 in the control group. Treatment with oral NAC led to significantly lower rates of progression to SRF compared to the control group. Patients in the NAC group had significantly lower mortality at 14 and 28 days compared to controls. Treatment with NAC significantly reduced mortality at 14 and 28 days in patients with severe disease. NAC improved the PO2 / FiO2 ratio over time and decreased the levels of white blood cells, CRP, D-dimers, and LDH. www.tandfonline.com/.../23744235.2021.1945675 (16 Jun 2021)

Mark as Spam | Posted On 9/17/2021 10:10:02 AM

Like Dislike

Guillermou

Joined On 4/7/2015 8:47:48 AM

Add as Friend | Send Message

Oxidative stress, a state characterized by an altered balance between the production of free radicals or reactive oxygen species (ROS) and antioxidant defenses, in coronavirus disease 2019 (COVID-19), which is responsible for alveolar damage, thrombosis and the dysregulation of red blood cells seen in COVID-19. Glutathione (GSH) deficiency, which has the potential to keep the cytokine storm in check, is a plausible explanation for severe manifestations and death in COVID. -19 patients .. Oral and intravenous GSH, as well as GSH precursors such as N-acetylcysteine (NAC), or drugs containing the thiol residue may represent a novel therapeutic approach to block NF-kB and address the syndrome of Cytokine Storm and Respiratory Distress Observed in COVID-19 Pneumonia Patients.

An empirical therapeutic approach with thiols such as NAC and erdostein. Shi and Puyo [75] have suggested that the use of oral NAC (600 mg, twice daily) could be an effective and inexpensive measure to modulate the immune system against possible infection in those who have not contracted SARS-Cov- 2, while when symptoms such as fever or dryness occur, coughing occurs, oral NAC (1200 mg, twice daily) can be taken to relieve symptoms and speed recovery from viral infection link.springer.com/.../s00408-021-00465-3 (27 August 2021)

Mark as Spam | Posted On 9/17/2021 10:10:29 AM

Like Dislike

---

forbiddenhealing

Joined On 2/21/2011 9:51:43 AM

Add as Friend | Send Message

Gui..Sulfur containing supplements and food sources also connect to cholesterol sulfation>>Vit D and aided by Megadose C...And note that Megadose NAC is ramped up as the pulmonary condition deepens in those clinical studies. I see the most rapid direct results with nebulized NAC with near instant mucous flow. This also according to the original uses of "Mucinex"....also illogically dismissed by the company that sells it?

Mark as Spam | Posted On 9/17/2021 10:30:30 AM

Like Dislike

---

mirandola

Joined On 6/27/2014 7:00:58 AM

Add as Friend | Send Message

Thank you Forbiddenhealing! For anybody interested, this article charts the various chemical pathways intersecting in the methylation process, to which FH refers when saying that NAC affects lipids synthesis, cholesterol and detoxification. Methylation processes are part of Phase II detoxification in the liver, have a lot to do with inflammation and play a role (in the wider/greater picture) in cancer vulnerability, heart disease too. Anything supporting detoxification will have to interact indirectly with immunity too (any doctor who says otherwise may not be thinking it through, sorry).

feelgoodbiochem.com/.../methionine-and-methylation See? Naturopaths really know their stuff.

We all agree.....We can't let the BigPharma World Dictatorship undermine natural health. This will do much harm. Please note that methylation is a good thing, under-methylation is not a good thing, and neither is over-methylation. The balance is important. One MD wrote in his book (for people with chronic illness) that kickstarting methylation can, in some cases, result in strong detoxification, "Don't do this at home" he recommends supervision by a physician...only in case this strong detox response happens. (This will only happen with some people whose methylation has been compromised all along, not everybody).

Out of caution, this is not for self prescribing. Talk to a naturopathic or integrative doctor who knows methylation to ask about your own unique case and ask for methylation testing to determine YOUR needs.This test is not available in mainstream medicine, it is done by naturopathic physicians. Start slowly. Most people do fine, it is the detox compromised who will have the strong response, but not most ordinary people. Most people only benefit. Methylation is an important chemical conversion cycle in the liver! Dr Terry Wahls's diet is excellent for methylation support + antioxidant therapy, slow, gentle.
https://terrywahls.com/diet/

Mark as Spam | Posted On 9/17/2021 10:43:17 AM

Like Dislike

Guillermou

Joined On 4/7/2015 8:47:48 AM

Add as Friend | Send Message

Thank you HAR, You denounce a health care based on money and not on the health of the patient. In many countries, there is a national health system that covers the majority of patients and therefore the sale of most drugs goes through that health system. In the United States, as there are federal, state and private insurance, and in all cases, the so-called pharmacy benefit managers are in charge of negotiating with the pharmaceutical companies the price of insurance drugs. In addition, there are many that have been fully developed in the pharmaceutical companies from the beginning, but there are also some that were investigated using public funds and then sold to private companies, which sharpened their profitability.

According to an analysis by the Kaiser Family Foundation, some 27 million Americans do not have or cannot afford health insurance, so they will generally have to pay the value of prescription drugs out of pocket.
www.theatlantic.com/health/archive/2018/06/the-3-reasons-the-us-health.. Some aspects that independent rulers should consider and not pressured by the Pharmaceutical Mafia: 1.- 45% of its total combined revenues from the pharmaceutical industry came solely from sales in the US With 4-5% of the world's population and 33% of the population of the developed world, 45% is covered of all pharmaceutical revenue. 2.- The annual financial reports of 13 large pharmaceutical companies during the last 8 years reveal that pharmaceutical companies spend a lot on research, but they include marketing budgets in their visits to doctors and advertising expenses. Highest drug prices in the world, high corporate profits and lots of TV commercials

Mark as Spam | Posted On 9/17/2021 11:13:10 AM

Like Dislike

Guillermou

Joined On 4/7/2015 8:47:48 AM

Add as Friend | Send Message

"Pharmaceutical companies see Covid-19 as a once-in-a-lifetime business opportunity," said Gerald Posner, author of "Pharma: Greed, Lies, and the Poisoning of America." The world needs pharmaceuticals, of course. For the new coronavirus outbreak, in particular, we need treatments and snake venom, and in the US, and testing, dozens of companies are now competing to do them. The global crisis "will potentially be a box office success for the industry in terms of sales and profits," he said, adding that "the worse the pandemic, the greater its eventual profits." The United States' healthcare system spends much more than other high-income countries, but it is poorly served. Comparison with other countries in this document.
www.commonwealthfund.org/sites/default/files/documents/___media_files_..

Mark as Spam | Posted On 9/17/2021 11:13:37 AM

Like Dislike

Guillermou

Joined On 4/7/2015 8:47:48 AM

Add as Friend | Send Message

This is why Randall is so good at the sun. When his skin is exposed to the sun's rays, he produces two types of sulfur: cholesterol sulfate and vitamin D3 sulfate. healthy cholesterol and sulfur levels are also highly dependent on vitamin D levels. Stephanie Seneff is a senior researcher at the Massachusetts Institute of Technology says "Heart disease, I think, is a cholesterol deficiency problem, and in particular a cholesterol sulfate deficiency problem ..."

Cholesterol and sulfur oxidize after exposure to sunlight. Cholesterol oxidation is the first step in the process by which cholesterol is transformed into vitamin D3. Cholesterol sulfate deficiency can cause glucose intolerance, fat cells store more fat to supply muscle with fuel, and excess fat accumulates causing obesity and metabolic disorders. Red blood cells produce cholesterol sulfate, and this molecule protects red blood cells from disintegrating.

According to Dr. Seneff, glyphosate is a major problem in our food supply because it interferes with a number of biological mechanisms, including the enzymes responsible for activating vitamin D in the liver and kidneys. Sulfur also plays a key role in glucose metabolism, the electron transport system, detoxification, vitamin B1, and biotin to produce energy. synthesize glutathione, and proper insulin function. holisticprimarycare.net/topics/nutrition-a-lifestyle/sulfate-the-most-..

Mark as Spam | Posted On 9/17/2021 11:17:51 AM

Like Dislike

---

chiamiller

Joined On 6/19/2006 2:56:06 PM

Add as Friend | Send Message

Thank you Gui, for your reply to me yesterday and also in regards to Hildegard. I had never heard of her before and happily have read some online files. As always, you're greatly appreciated. Here is a good interview on Rense.mediaarchives.gsradio.net/.../rense_091321_hr3.mp3

Mark as Spam | Posted On 9/17/2021 12:44:27 PM

Like Dislike

Guillermou

Joined On 4/7/2015 8:47:48 AM

Add as Friend | Send Message

Dear chiamiller, you are very kind. My greatest wish is that you advance positively in your multiple sclerosis. Hildegard of Bingen is a respite for the soul. She has left a wonderful legacy to humanity especially to people who want to fill their soul with gratitude and love.

Mark as Spam | Posted On 9/17/2021 1:44:50 PM

Like Dislike

Darzoum

Joined On 12/15/2010 1:27:52 PM

Add as Friend | Send Message

Hi Guillermo, lots of good information from you and others, as usual. That's a very interesting premise for a poll, to correlate vaccination status with changes in friendships. I think many of us have experienced just such things, and clearly there are serious fissures developing across societies with the psyop to politicize what should only be matters of health and free will. The latest example is biden's ridiculous speech about his patience with the unvaccinated wearing thin, effectively attempting to demonize and paint a target on the backs of the remaining people in society willing to do their own research and thinking.

GaryMcCollom, please provide your countervailing documentation that leads you to believe this poll is "pure propaganda." It confirms my experience much more than the "pandemic" narrative.

Mark as Spam | Posted On 9/17/2021 1:47:32 PM

Like Dislike

Guillermou

Joined On 4/7/2015 8:47:48 AM

Add as Friend | Send Message

Thanks David, Clearly the FDA approval of coronavirus vaccines is part of a larger plan to clamp down on people's freedoms. Immunity passports define a tyranny in the exercise of personal freedoms. A tyranny that is reaching inconceivable limits like the one imposed by Biden increases the pressure on the unvaccinated and companies face fines if their workers reject the jab. He has also tightened the rules for federal employees, saying they have 75 days to get vaccinated.

Gates and Fauci are the gods of evil, who created a terrorist weapon. Now Biden is the architect of medical tyranny. According to Ryan, the “insane” and “fraudulent” full approval of the Comirnaty vaccine from Pfizer and its German partner BioNTech only served to divert attention away from President Joe Biden’s weakening rule. He added that the approval was a last-ditch move to boost Biden’s tanking approval ratings. "The Biden puppet masters want to roll out the medical martial law, and this is what they want," Ryan said. www.brighteon.com/c769365d-2b0b-4368-b753-1dd55a0d8dfe

Mark as Spam | Posted On 9/17/2021 2:23:05 PM

Like Dislike

---

mirandola

Joined On 6/27/2014 7:00:58 AM

Add as Friend | Send Message

Darzoum, ostracizing, lost friendships, back of the bus treatment, etc all based on vaccines that have been stated by the BigPharma manufacturers to not even prevent the spread of the illness! This whole SCAMdemic is based on lies, lies and stacks of more lies...one after the other. A belief is only a belief. People need to be encouraged to research their beliefs.

Mark as Spam | Posted On 9/17/2021 2:35:59 PM

Like Dislike

---

anmael

Joined On 5/8/2019 11:56:30 PM

Add as Friend | Send Message

GUILLERMOU AND ALL: I was reading what "digital alert" publishes today, and I find that the first commentator (Juan Carlos Fernández) says the following, and that he has made me smile in sympathy towards his creative freedom, courage and self-confidence. It seemed like a good warning, surely figurative, but full of signs, so that the traitorous rulers, as well as the trolls (militants? ...) of all kinds who tend to prowl in places like this, with their inflated egos, bear it in mind. , trying to reap where they have not sown, competing even with the homeowner and all the usual participants in the community.

He says: "Juan Carlos Fernandez, abuser of "trolls" 09/14/2021 4:48 PM. The "tablaos" to mount guillotines are sold out in all French "online" stores, I don't know if that data means something" AND THIS IS THE NOTE, entitled "French military warn that covid-19 would be linked to 5G technology to control and enslave the world population", IN WHICH HE ATTACHED HIS COMBATTIVE REFLECTION: www.alertadigital.com/2021/09/14/militares-franceses-alertan-en-un-inf..

Mark as Spam | Posted On 9/17/2021 5:25:51 PM

Like Dislike

NewlandsWanderer
Joined On 6/11/2015 6:59:28 AM
Add as Friend | Send Message

Dr Brian Tyson and his team have treated 6000 people on the covid front line. Zero deaths. Here he talks to courageous Australian MP Craig Kelly from "Prison Camp" Australia, where health bureaucrats (who, collectively have never saved a covid patient) are behaving like pHARMa zombies and mandating injurious vaccines, insane lock-downs and deliberately blocking life-saving treatments: Dr Tyson covers a whole range of vital issues including how the injurious vaccines are causing the variants - and how early treatment protocols work: www.bitchute.com/video/2YRHz1bxYwlw/?fbclid=IwAR2XXMigtGdFck72isTL9b5m..

Reply | Mark as Spam | Posted On 9/17/2021 6:02:57 AM

Like Dislike

Guillermou
Joined On 4/7/2015 8:47:48 AM
Add as Friend | Send Message

Thanks NW. IVERMECTIN OBLITERATES 97 PERCENT OF DELHI CASES: A 97% decline in Delhi cases with Ivermectin is decisive - period. It represents the last word in an epic struggle to save lives and preserve human rights. This graph symbolizes the victory of reason over corruption, good over evil, and right over wrong. It is as significant as David's victory over Goliath. It is an absolute vindication of Ivermectin and early outpatient treatment. It is a clear refutation of the WHO, FDA, NIH, and CDC's policies of "wait at home until you turn blue" before you get
www.thedesertreview.com/news/national/ivermectin-obliterates-97-percen.. (2021)

Mark as Spam | Posted On 9/17/2021 6:12:59 AM

Like Dislike

---

sio6474
Joined On 10/19/2018 11:41:31 AM
Add as Friend | Send Message

Great discussion, Craig Kelly must have been floored with the relaying of how efficacious early treatments are, and the deaths that have occurred because of denial of these off label early treatments.

Mark as Spam | Posted On 9/17/2021 3:42:24 PM

Like Dislike

NewlandsWanderer
Joined On 6/11/2015 6:59:28 AM
Add as Friend | Send Message

Thanks Gui. Yes, Ivermectin is a vital part of early treatment. Dr Brian Tyson gives a list of a multi-faceted approach to treating covid early. Had he, and people like, Drs Zelenko, George Fareed, and Dr, Peter McCullough been listened to - thousands would have survived with early treatment.

Thanks sio6474. Yes, Craig Kelly has almost been a lone political voice in Australia. He was urging bureaucrats to use Hydroxychloroquine in 2020, as seen on this Sky Australia news clip with Alan Jones: ""Craig Kelly MP: Chief Medical Officer of Australia has been lying to the public and hiding facts Hydroxychloroquine works!!"" And yet they even banned it in one state. The people behind this agenda are evil: www.palmerfoundation.com.au/alan-jones-craig-kelly-mp-chief-medical-of..

Mark as Spam | Posted On 9/17/2021 4:18:21 PM

Like Dislike

Leahoz
Joined On 2/2/2020 9:55:19 AM
Add as Friend | Send Message

Hi NewlandsWanderer, thank you for this link.

Mark as Spam | Posted On 9/18/2021 12:34:46 AM

Like Dislike

Jennycat24
Joined On 11/27/2012 7:23:21 AM
Add as Friend | Send Message

God bless and protect Ari Hasanaj of New York - he needs help putting up his posters - he is appealing for help, saying he is only one person and needs help!

Reply | Mark as Spam | Posted On 9/17/2021 1:07:52 AM

Like Dislike

Guillermou
Joined On 4/7/2015 8:47:48 AM
Add as Friend | Send Message

Thanks Jennycat24, Ari Hasanaj - 22 yr old Pro-Freedom Anti-Discrimination Activist. Ari Hasanaj joins Chrissie Mayr to discuss how he became inspired to print out anti discrimination www.youtube.com/watch

Mark as Spam | Posted On 9/17/2021 5:07:59 AM

Like Dislike

---

sopricon
Joined On 6/2/2012 4:51:32 PM
Add as Friend | Send Message

In NY and other cities where folks are getting hit in the head or getting robbed, I think I would carry a sign that says "I have covid, approach me at your own risk".

Mark as Spam | Posted On 9/17/2021 7:42:43 AM

Like Dislike

Givemefreedom
Joined On 9/15/2021 3:34:10 AM
Add as Friend | Send Message

The Whistleblowers are everywhere coming through loud and clear for those that are awake it is so easy to see the Crimes and Malfeasance in office World Wide by so may Government Criminals , still many have fallen prey to the MkUltra and the SSSS EMF Fear based mind control , and it seems even if Joe Bidens Replacement came out and said it's all a lie , they still wouldn't believe it , How sad it is to sit here and see so much carnage , i can't do much more i have COPD blood clots on the lung and a heart rate dropping to 24 BPM Oxygen 84 , just not sure even this is for real or if i have been tainted , i sure haven't had a kill shot , so not sure , bad time to get sick that is for sure . I have already been raided twice by terrorist squad for exposing lies , anyway i don't want to live in a society where they purposely kill men women and children including unborn babies it just disgusts me.

It warms my heart and soul though to see so many good people standing up , because they know if they don't they will be sorry , all the while those living in fear hide behind their masks of virtue hoping we will free them , we need a pots and pans revolution world wide to defeat this tide of evil once and for all with every man woman and child onboard , all we can do is try we cannot give up .

Reply | Mark as Spam | Posted On 9/17/2021 1:55:31 AM

Like Dislike

Guillermou

Joined On 4/7/2015 8:47:48 AM

Add as Friend | Send Message

FEDERAL LAWSUIT SEEKS IMMEDIATE HALT OF COVID VACCINES, CITES WHISTLEBLOWER TESTIMONY CLAIMING CDC IS UNDER-COUNTING VACCINE DEATHS. According to a press release, America's Frontline Doctors is asking to immediately stop administration of experimental COVID vaccines in anyone 18 and younger, all those who have recovered from COVID and acquired natural immunity, and every other American who has not received informed consent as defined by federal law. The 67-page motion requests the judge issue a preliminary injunction pursuant to § 360bbb–3(b)(1)(C) for the following reasons (img1.wsimg.com/blobby/go/3c6a0774-cfad-46fa-aa97-af5aa5e74f00/M%20for%..):

- There is no emergency, which is a prerequisite to issuing EUA and EUA renewals for COVID vaccines. - There is “no serious or life-threatening disease or condition.” - Vaccines do not diagnose, treat or prevent SARS-CoV-2 or COVID. - Known and potential risks of the vaccine outweigh their known and potential benefits. - There are adequate, approved and available alternatives to vaccines. - Healthcare professionals and vaccine candidates are not adequately informed.
childrenshealthdefense.org/defender/americas-frontline-doctors-federal..

Mark as Spam | Posted On 9/17/2021 2:00:29 AM

Like Dislike

---

moineau

Joined On 4/23/2011 6:20:23 AM

Add as Friend | Send Message

Well said, Givemefreedom! I stand with you, and my prayers and love go with you to get you through. ((((Givemefreedom))))) ~Laura xooxox

Mark as Spam | Posted On 9/17/2021 2:26:49 AM

Like Dislike

GaryMcCollom

Joined On 4/26/2021 4:25:59 AM

Add as Friend | Send Message

My friend you should immediately start a regiment of 50,000iu of vitamin d a day for a least a week, add 50mg of zinc and quercetin with bromelaine and 2000mg of vitamin c.

Mark as Spam | Posted On 9/17/2021 3:12:37 AM

Like Dislike

---

mirandola

Joined On 6/27/2014 7:00:58 AM

Add as Friend | Send Message

Gary you mean very well but the supplements you are recommending here, while good anti-inflammatory and immune support, do not address COPD, heart rate and blood thinning. God bless. It's up to people to consult their naturopathic physicians.

Mark as Spam | Posted On 9/17/2021 3:31:45 AM

Like Dislike

GaryMcCollom

Joined On 4/26/2021 4:25:59 AM

Add as Friend | Send Message

@ Mirandola, "#2. Vitamin D: Most often linked with maintaining strong bones, vitamin D has natural anti-coagulant properties which also help in preventing clot formation in the body. A study proves that increased sun exposure decreased the clotting in women up to a one-third. Thus, supplementing with vitamin D or increasing sun exposure, acts a natural blood thinner to avoid blood clots eventually. This vitamin supplement is a natural blood thinner."
www.epainassist.com/vitamins-and-supplements/vitamin-supplements-which..

"Conclusions: Vitamin D supplementation safely and substantially reduced the rate of moderate/severe COPD exacerbations in patients with baseline 25-hydroxyvitamin D levels <25 nmol/L but not in those with higher levels."
pubmed.ncbi.nlm.nih.gov/30630893 Make no mistake friend I don't profess to understand how and I why these things work I just know I have read and seen the effects and experienced them personally as well.

Mark as Spam | Posted On 9/17/2021 5:31:52 AM

Like Dislike

---

brodiebrock12

Joined On 9/18/2008 1:31:51 PM

Add as Friend | Send Message

May God bless you givemefreedom!

Mark as Spam | Posted On 9/17/2021 8:45:08 AM

Like Dislike

---

rrealrose

Joined On 11/10/2011 8:59:01 AM

Add as Friend | Send Message

This breaking news story was just posted today from (2) Oregon Senators, against the CDC and FDA for hyperinflating covid-19 numbers, causing inability to effectlvely respond to this event:
childrenshealthdefense.org/defender/oregon-senators-grand-jury-petitio..

For Gui - those links you posted to Frontline Doctors lawsuit from June 2021, as filed by Thomas Renz was thrown out by the US DOJ (Dept of Justice) - they are, apparently, unwilling to hear that case. That was outlined briefly by Reiner Fuellmich during an interview about 2 weeks ago.

Mark as Spam | Posted On 9/17/2021 12:49:03 PM

Like Dislike

Charly ali

Joined On 12/13/2007 12:12:33 AM

Add as Friend | Send Message

Givemefreedom, I hope you get well. We, all need to help each other, through this terrifying, disillusioning, chaotic mess.

Mark as Spam | Posted On 9/17/2021 1:20:16 PM

Like Dislike

NaplesDan

Joined On 11/14/2018 9:10:23 AM

Add as Friend | Send Message

Rrealrose… I am missing something here. The suit was filed in the north Alabama Federal Court. How can the DOJ "throw out" a suit filed in an independent Federal Court?

Mark as Spam | Posted On 9/17/2021 2:03:36 PM

Like Dislike

---

rrealrose

Joined On 11/10/2011 8:59:01 AM

Add as Friend | Send Message

What the hell is an independent Federal Court? The Federal Govt is based in Washington DC, right? Doubt it makes much difference which location is filed, federal employees of the DOJ are at various posts around the country, would report back to headquarters, especially in regards to their responses to filings, yes?

Mark as Spam | Posted On 9/17/2021 7:53:35 PM

Like Dislike

---

chiamiller

Joined On 6/19/2006 2:56:06 PM

Add as Friend | Send Message

I know this might sound totally 'out there' but I have a 528HZ tuning fork. The tone of it resonates with our DNA frequency. I think exposing myself to this tone sends waves of pure LOVE to my DNA. Talk about getting right to the core of it all. Luckily, I'm not around the jabbed often but this will only help nourish the source of it all. Hope this didn't create eye rolls. ;-)

Reply | Mark as Spam | Posted On 9/17/2021 1:02:37 PM

Like Dislike

Guillermou

Joined On 4/7/2015 8:47:48 AM

Add as Friend | Send Message

Dear chiamiller, my wish is that your 528HZ tuning fork sends waves of pure LOVE to your DNA and alleviates your illness. This study presents a conceptual idea to control cancer using the resonance frequency of DNA. This idea will be presented to stop the protein synthesis of the cancer cell and modify the DNA sequence and genetic manipulation of the cell. On the other hand, by means of the presented DNA model and obtaining the DNA frequency, experimental studies of the effects of waves on DNA such as the phantom effect or DNA teleportation can also be studied scientifically and precisely.
www.nature.com/.../s41598-020-60105-3 (2020)

"The Healing Codes" by Dr. Leonard Horwitz states that 528Hz is the sign of love (divine love). He repairs the DNA. "Recently, there have been a number of scientists who have taken genetics to new levels.
patch.com/new-york/nyack/528hz--dna-repair--art-and-science-of-restora.. Frequency 528 Returns Human DNA to Its Original Condition Provides Life Energy, Clear Brain www.youtube.com/watch

Mark as Spam | Posted On 9/17/2021 1:57:39 PM

Like Dislike

IzzyKitty
Joined On 4/9/2020 10:54:30 AM
Add as Friend | Send Message

chiamiller, when my brother was fighting esophagus cancer he got ahold of a machine that looked like something out of a si-fi movie that sounds similar to what you are describing as a tuning fork. In fact it resembled a lamp but with electrodes sticking out of it. I'm not sure how he hooked himself to it but he told me after he used it he felt great. He barrowed this machine from another gal who was also battling some kind of illness. To buy it new was around $10K. She needed it back and unfortunately he lost his battle not because he had to give machine back, I think he was too far gone already. Others did in fact roll their eyes as I told them about this machine. Our bodies are electrified so to speak, most people just don't get it. Thank you for sharing.

Mark as Spam | Posted On 9/17/2021 2:15:46 PM

Like Dislike

GaryMcCollom
Joined On 4/26/2021 4:25:59 AM
Add as Friend | Send Message

The fact you have one shows you know its no joke, evil has been lying and hiding technology from us for a long time.

Light, frequency, sound, magnetism, all of these are keys to many secrets for humans. Even water holds great secrets still for humans.

subtle.energy/nobel-laureate-says-water-has-a-memory

frequencyandlighthealing.com

www.starlineunlimited.com/health.php

Mark as Spam | Posted On 9/18/2021 12:36:22 AM

Like Dislike

Randyfast
Joined On 5/6/2010 8:42:42 PM
Add as Friend | Send Message

"First, more than 15 studies now show the natural immunity you get after recovering from COVID-19 is far superior and longer-lasting than what you get from the COVID shot" The very thought that we need "studies; new study..." to tell us what should be a blatantly obvious FACT, is quite concerning. I'm quite sure that I recall learning about natural immunity, in grade school! Also; the idea that we can just "eliminate/irradicate" viruses, is ludicrous and foolish to the max! They are part of us and they are essential to our health! Viruses are NOT the problem. People playing God with these viruses (and any other biological entity that they can get their evil, greedy hands on), is definitely a problem.

Reply | Mark as Spam | Posted On 9/17/2021 7:03:29 AM

Like Dislike

Guillermou

Joined On 4/7/2015 8:47:48 AM

Add as Friend | Send Message

Yes, Randy, they are playing the gods of the medicine of disease. The support is the pharmaceutical mafia and the corruption of the institutions, linked to Big Pharma. The foundation on which medical health is now based is absent from the logic of boosting the immune system with the support of traditional medicines. We cannot allow technology to dominate the existence of the human being, we are biology and we must respect our immunological integrity in order to defeat diseases and not degenerate the human race. Man was created to fully respect his humanity.

Immunity comes from lifestyle, from naturally nurturing his own system... not from pharmaceuticals. all previous human societies would have disappeared from Earth if humans weren't internally equipped with an overwhelmingly powerful immune system. The coronavirus is actually a biological weapon, which has already infected most societies and produced herd immunity of memory T cells, making vaccination not only unnecessary but unnecessarily exposed to serious side effects. and deaths. We are in the enhancement of diseases and in short the reduction of life expectancy. A planned genocide

Mark as Spam | Posted On 9/17/2021 7:39:40 AM

Like Dislike

---

brodiebrock12

Joined On 9/18/2008 1:31:51 PM

Add as Friend | Send Message

Exactly Randy...such a nuanced real point on natural immunity. This is immunology 101. Although, backing it up now in this era of insanity bringing fresh light on this known science is not a bad thing either

Mark as Spam | Posted On 9/17/2021 8:16:08 AM

Like Dislike

Randyfast

Joined On 5/6/2010 8:42:42 PM

Add as Friend | Send Message

Thanks; Gui and Brodie. The oligarchs have planned well for this time in history and for sure; they have all their "ducks in a row". It will be a daunting task, to end this insanity; although, if we stop trying - we will lose it all.

Mark as Spam | Posted On 9/17/2021 8:32:21 AM

Like Dislike

---

allunoisrong

Joined On 6/19/2006 10:22:31 AM

Add as Friend | Send Message

Until proven, there is no such thing as a "virus", and no proven way these phantoms cause death and disease. They were invented to go along with the vaccine fraud, invented long ago to have a way to have sheeple voluntarily line up for injections of death-causing toxins. This plan has been in place a long time ago, along with destroying culture, education, money system, morality, and on and on, for the purpose of weakening naturally strong cultures so they can be taken over. The Usual Suspects are behind this. Quit haggling over immunity and other irrelevant stupid stuff. This is Communism 101.

Mark as Spam | Posted On 9/17/2021 9:06:57 AM

Like Dislike

Randyfast

Joined On 5/6/2010 8:42:42 PM

Add as Friend | Send Message

Allunoisrong; you are exactly right! The masses STILL have no idea about what's going on. I just returned from the grocery store. When I was at the checkout; there was a sign saying that plastic bags are banned and there were no more. I commented to the cashier that "No more plastic bags; but we have hundreds of millions of toxic masks now littering the planet. The woman just laughed. She thought it was "funny"! These people are officially Brain Dead! The globalists "care", when it suits whatever particular agenda they have going at the time!

I've related many times, how I've managed to get through this fake "Deadly Pandemic", for over a year and a half, without so much as a sniffle; while TOTALLY IGNORING ALL THE MEASURES! That applies to millions of others, who haven't been sick. What is so difficult to understand here? Cognitive Dissonance rules!

Mark as Spam | Posted On 9/17/2021 10:25:41 AM

Like Dislike

---

depadoo

Joined On 4/24/2009 8:11:17 AM

Add as Friend | Send Message

My daughter is a long hauler. Part of her brain has been affected. Doctors can not figure out what is going on. She now sees a neuroimmunologist. Once a month they check her antigens. After 10 months she is still told her levels are off the chart.

Reply | Mark as Spam | Posted On 9/17/2021 3:22:46 AM

Like Dislike

Guillermou

Joined On 4/7/2015 8:47:48 AM

Add as Friend | Send Message

Dear depadoo, you and your dear daughter are suffering, and we have a tyrannical medical system, allied with the health corporations that have made "vaccines" a pandemic with dire consequences. My wish that your daughter's situation is normalized as soon as possible.

Mark as Spam | Posted On 9/17/2021 3:44:02 AM

Like Dislike

GaryMcCollom

Joined On 4/26/2021 4:25:59 AM

Add as Friend | Send Message

I would get her on this immediately, no harm but loads of potential benefits and some Co Q-10 would not hurt either as I take both together. draxe.com/.../pqq-supplement

Mark as Spam | Posted On 9/17/2021 5:25:47 AM

Like Dislike

---

don3724

Joined On 11/26/2020 7:10:16 AM

Add as Friend | Send Message

@ depadoo Long but great video- he has protocol near end for long haulers. I believe you could also contact him at his website. I hope this helps event.webinarjam.com/.../w428kc5uy7crqcw5v7s03rxcn3sm

Mark as Spam | Posted On 9/17/2021 5:56:30 AM

Like Dislike

---

mbrookh

Joined On 5/18/2021 8:59:47 AM

Add as Friend | Send Message

Depadoo, .. so sorry for your daughter's plight and prayers for her recovery. I would hope we learn a lesson about vaccines generally. The camps of long ago had a captive population which offered nonstop experimental opportunities including the use of vaccines. We have accepted the party line that they are preventative. Nothing could be farther from the truth. Their intent is to maim and kill. Our children who survive the infant routines struggle with labels of pdd, autism, add, adhd, aspergers, elective mutism and many other mental health labels virtually unheard of in the 1950s. Those who speak out such as Jeff Bradstreet meet untimely deaths. May God forgive us our participation in such an evil scheme.

Mark as Spam | Posted On 9/17/2021 6:10:37 AM

Like Dislike

Guillermou

Joined On 4/7/2015 8:47:48 AM

Add as Friend | Send Message

Dr. Mercola published a report on how to use blood tests to improve your resistance to COVID. The link is in Spanish- articulos.mercola.com/sitios/articulos/archivo/2021/09/05/identificaci.. "Inflammatory and coagulation markers, such as C-reactive protein, fibrinogen, uric acid, and sedimentation rate, are related to the activity of the innate immune response and chronic infections, which in turn are correlated with severity of COVID-19." This is the abstract:

- A panel of biomarkers can help you identify underlying chronic infections that could contribute to chronic disease and increase your risk of severe COVID-19. - There are several infectious pathogens that can cause chronic disease and also predispose you to more serious COVID-19. The main culprits include bacteria involved in periodontal disease and Chlamydia pneumoniae. - Chlamydia pneumoniae plays a very important role in several common age-related conditions, such as Alzheimer's disease, heart disease, and rheumatoid arthritis.

- If you have an increase in white blood cell markers, you probably have an infectious process in your body. There is also a direct correlation between antibody levels and risk of disease; the higher your antibody level, the higher your risk of chronic disease

If you are interested in applying for this panel, go to www.healthrevivalpartners.com . For the complete COVID and Vaccine Risk Screening Panel, go to www.healthrevivalpartners.com post-jab-tests/ You will be asked to complete a questionnaire and then you will receive a request to have your blood drawn at LabCorp (For people residing in the United States). www.healthrevivalpartners.com copy-of-post-jab-tests

Mark as Spam | Posted On 9/17/2021 8:24:30 AM

Like Dislike

---

depadoo

Joined On 4/24/2009 8:11:17 AM

Add as Friend | Send Message

Thanks everyone. Seems like I have some reading to do and videos. Daughter just texted me. She thinks this Collagen mix she's on may be helping a little. Still has a part of her brain lit up on last test.

Mark as Spam | Posted On 9/17/2021 9:08:28 AM

Like Dislike

---

thinkinmama

Joined On 6/28/2021 12:29:53 PM

Add as Friend | Send Message

My husband is still dealing with some after effects of COVID as well but he's just a month into it. He developed pneumonia with it. He's getting HOCATT (oxygen sauna) sessions twice weekly and seems to be improving a little. He does have occasional brain fog and issues with his keeping his oxygen level up which is preventing him from doing his job at the moment. He is at the doctor now for suggestions on how to overcome this. If your daughter doesn't have a functional or naturopathic doctor I would highly recommend doing that immediately. Unfortunately we may never know why his case was so severe considering our very healthy natural lifestyle. He has hemochromatosis and we suspect that could be why but haven't been able to find any correlated studies.

Mark as Spam | Posted On 9/17/2021 10:00:29 AM

Like Dislike

---

dividingcricker

Joined On 2/25/2012 10:40:20 AM

Add as Friend | Send Message

I think this affected me a year + I know every trick in the book and still wasn't touching it.....Now being around the crowds can ignite symptoms again .....I would do Dr Brownsteins protocols .....I would add Oragano oil every day ....One other unknown was Red Marune Algea Plus .....I was researching viruses a long time ago with another major pandemic scare .....this popped up and have constantly kept it in my arsenal .....Not many have suggested doing a nasal irrigation ....these irragation bottles are very inexpensive and saline solutions can be safely made at home (boil the water) to make sure no pathogen is in it .....I use Himalayan salt and bajjing soda ....with a drop of Lugols ....a theory that your sinus is a lower temperature where this virus survives .....Also using less foids that cause mucous ...restrict milk and other mucous forming foods .....Add Boron ....this secret is another unkown dinomite add ....and a life saver .....And always stay positive .....I do a million little things daily .....its not so much any big things ..its all the dozens and dozens of little tbings to live and learn ....

Mark as Spam | Posted On 9/17/2021 10:08:39 AM

Like Dislike

Dordee

Joined On 5/22/2012 12:47:41 PM

Add as Friend | Send Message

Prayer for you and your daughter.

Mark as Spam | Posted On 9/17/2021 1:06:44 PM

Like Dislike

---

mrrobb

Joined On 6/15/2011 2:41:18 PM

Add as Friend | Send Message

I am still wondering how all these people KNOW they have covid 19 , or this 'supposed' delta 'variant'?..IDK but maybe they all have some sort of special test to determine whether it's COVID-19 per/se , or 'delta' or Peruvian Variant or the newest 'AllBetweenEars" variant . ..or maybe it's the 5G output at around 2.45 gigahertz or some other frequency used By most Militaries (USA) as a DEW weapon ,Directed energy weapon crsreports.congress.gov/.../IF11882 all have the same side effects.....and very few doctors have any idea what and RF Burn or an RF Poisoning or an Radio frequency overdose from over irradiation from a microwave or higher freq source as 5G or 6G.

the solid facts remain that 5G is lethal . that is a known fact.to prove it to the lay person would be like - "would you live in your microwave oven'? probably not very long...why? inside you microwave oven is a transmitting tube.

www.fda.gov/radiation-emitting-products/resources-you-radiation-emitti..

But the facts are 5G towers can and do emit the same frequency of 2.45 gigz and a lot more frequencies all can have various effects on a living body....either man or another form , dog cats birds insects on and on.

2-4G has done a great job of elimination most insects.and birds.bird population down 97% worldwide...many forms of small animals have been eliminated.....eaxmple when the last time you seen a ORANGE Monarch butterfly?.?? Or the animals that feed on these insects? Bees? turtles ? used to be in a summer night , turn on a flashlight and see thousand of insects..now? a few .maybe unless you live in a low land with many trees around as trees protect from excessive RF like 5G....that why they are removing many tree with out reason ..this is all known facts , but people just lay down and let these bas*ards walk all over ya, so you can have a "cell phone?? No,, because they are gonna kill you & Your Family

Reply | Mark as Spam | Posted On 9/17/2021 9:12:42 AM

Like Dislike

---

fitmaam

Joined On 6/19/2006 1:46:57 PM

Add as Friend | Send Message

Dr. Mercola was a huge whistleblower about emf 2-4g over 15 years ago citing all symptoms and their manifestations appearing in 20 years. Has he forgotten this? Has he even considered Covid could very well be emf symptoms, especially since thousands of satellites are presently being launched and towers constructed for 5g+ ? Then there is the issue of all that is put into our atmosphere to support emf, via chemtrails. Is it any wonder people are having respiratory issues and other symptoms of Covid? Does he now consider emf negligible on health and our biggest fish to fry is lab viruses?

Mark as Spam | Posted On 9/17/2021 10:45:25 AM

Like Dislike

---

mrrobb

Joined On 6/15/2011 2:41:18 PM

Add as Friend | Send Message

Fatman .I don't think Dr M forgot about the emf things.
www.etandt.com/news/do-you-know-the-difference-between-emf-and-rf/

there is a différance....emf and RF. Radio frequencies are tuned to a selected frequency or groups of freqs.....seem the site .

Radio Frequencies are usually tuned and pinpointed to a specific place.....and can be moved and aimed at or in a general area...

Direct energy weapons and then various types of systems are generally aimed at something...or someone.....and different freqs aimed at a person will different effects...thse studies have been going on for decades...and the type of wave patterns and added harmonic and sub tones and carrier signals and notations are also used....there are a million differnt combinations and amplifications and oscillations that can be added and altered to these RF waves....so this is not unknown.....this has been perfected to a 'T' by people and computers for about 100 years...using a thousand different species and on and on.....

This decades beyond what is being taught in universities and schools... this is beyond modern-man's ability to think or reason....thats why AI is in Command.....people think of puppets like Bush and Cheney and Obama and Biden and trump Harris and the fickle idiot Bill Gates.....these and a thousand more are just "Dancing Puppets" put on 'Da Political Stage' to Entertain the supposed 'knowledgeable People' .....Da Voters, ...the same as the ones that Roll Up Their Sleeves. cuz they are "Smart" .....yeah.Smart like the SmartMeter they are hooked up to.....

And Smart meters.?? well they too have a purpose too in this game.....oh that right.....everyone forgot about Da Smart meters.....well maybe you should start researching about tyhem little killlers too...

Mantime...here on MyMountain is Raining....and like most Troglodytes.....I am stayin warm in my favourite Duvet' ...might even lite a fire :)

Mark as Spam | Posted On 9/17/2021 12:20:10 PM

Like Dislike

Dordee
Joined On 5/22/2012 12:47:41 PM
Add as Friend | Send Message

Now I know why I chose to live in the woods over 45 years ago. My closest neighbors are wildlife for over 6/10s mile. May be a contributing factor to my Covid resistance.

Mark as Spam | Posted On 9/17/2021 12:56:13 PM

Like Dislike

---

mrrobb
Joined On 6/15/2011 2:41:18 PM
Add as Friend | Send Message

cool Dordee.....lucky you...and lucky wildlife

Conifers are the best for RF protection, but deciduous and good too....the thicker the better..underbrush is good.and in a lowland is even better....I too have trees all over..

leafyplace.com/.../ee

I do like to feed many birds....as the world bird populations is down 97% their big hit was the onset of 2G,3G,4G and now 5G..which did away with most insect life...so there goes everything eating insects...Bats and Frogs and birds and turtle n fish and thousands more...Oh But that OK..as long as some people need a cellphone of faster games or 20000 channel TV.....so who cares about a bunch of dumb bugs.....so no bugs no birds .....no flower pollinators , no bees , no butterflies brake the link in the chain.....and within time...there will be less and less. ....pretty basic .....

Mark as Spam | Posted On 9/17/2021 7:20:29 PM

Like Dislike

CourageousLion
Joined On 10/11/2010 9:06:42 AM
Add as Friend | Send Message

Anyone who had the "infection" was having an immune reaction to a toxin. Period. There is no covid to have an infection with. If there IS, where is it? it has never been isolated and purified. EVER. So just maybe one of the thousands of toxic substances in our environment caused a reaction that is being called Covid. I suspect that the so called Delta variant is the body reacting to the garbage that has been jabbed into the victim. IF THE GERM THEORY WERE TRUE...NO ONE WOULD BE ALIVE TO BELIEVE IT! The TERRAIN is EVERYTHING. The list of TOXIC INFLUENCES on the TERRAIN is ENDLESS! Electro magnetic radiation from cell phones, cell towers, 5G is DEFINITELY suspect! Just because you can't see it, doesn't mean it is "OK".

Reply | Mark as Spam | Posted On 9/17/2021 9:11:58 AM

Like Dislike

---

thinkinmama
Joined On 6/28/2021 12:29:53 PM
Add as Friend | Send Message

Not exactly sure what toxins I was having an immune response to when I had COVID symptoms and lost my sense of smell and still don't have it after 5 weeks. We eat organic home cooked meals. We drink and cook with only filtered water from our Berkey system. We have Air purifiers throughout the house. We get out in nature and aren't afraid of getting dirty. We don't have a 5g tower within a so called "danger zone". I'm not obese and perfectly healthy on paper. I can speak from experience that this virus is very real but definitely not natural. There's nothing natural about losing your sense of smell and everything having an almost chlorine/chemical smell. Before any of the evidence came out that this came from a lab I suspected that. No this is not natural.

Mark as Spam | Posted On 9/17/2021 10:32:17 AM

Like Dislike

CourageousLion
Joined On 10/11/2010 9:06:42 AM
Add as Friend | Send Message

@thinkinmama I have no idea what toxin you were exposed to, but I do know this Covid doesn't exist. It has to be something else. You may think you weren't exposed to a toxin, but in reality? How would you know? With the list that is on this site, how would you know what caused it? www.healthgrades.com/.../loss-of-taste

Mark as Spam | Posted On 9/17/2021 11:44:10 AM

Like Dislike

CourageousLion
Joined On 10/11/2010 9:06:42 AM
Add as Friend | Send Message

@thinkinmama...sorry, got taste mixed up with smell as so many are claiming the loss of taste. Loss of smell also has lots of other causes. Unless you are not ever out and about, and seclude yourself 24/7 you are surely exposed to toxins. Not matter how hard you try not to be. If they can find glyphospate in the umbilical cords of Eskimo babies, you can't get away from the crap that is being dumped on us every day.

Mark as Spam | Posted On 9/17/2021 12:06:36 PM

Like Dislike

Barth13

Joined On 6/20/2011 12:47:35 PM

Add as Friend | Send Message

Yeah, sorry. The way chicken pox works, and you can only get it once tells me that there are pathogens that can transfer and it can't just be all toxins. Otherwise, you would get your chicken pox again, on get it at some other time than everybody else that lives around you. If you can't get it more than once, then there is some immune protection. And if people get it after being together at a party, then it transferred and was not something just "in the environment".

Mark as Spam | Posted On 9/17/2021 2:25:05 PM

Like Dislike

GaryMcCollom

Joined On 4/26/2021 4:25:59 AM

Add as Friend | Send Message

One thing that I know is a fact is the injections are causing the variants, this is pure fact.

Mark as Spam | Posted On 9/18/2021 12:40:30 AM

Like Dislike

---

anandvghotmail.com

Joined On 1/25/2021 4:39:27 PM

Add as Friend | Send Message

One person posted this in Fox News website. So nice & thoughtful that I wanted to share:

"Protect the protected from the unprotected by giving the same protection to unprotected that is currently not protecting the protected."

Reply | Mark as Spam | Posted On 9/17/2021 8:39:22 AM

Like Dislike

GaryMcCollom

Joined On 4/26/2021 4:25:59 AM

Add as Friend | Send Message

Been sharing a meme based off of that one and another related to the unvaccinated killing the vaccinated.

So exceedingly obvious that something every wrong and evil is happening and yet the sheep are oblivious.

I truly feel these are biblical times, people have a choice to make and unfortunately far too many are making the wrong choice on account of forsaking God.

Many choose to trust in man and science of whom both lie whereas I choose to trust in God and one of His greatest creations, our immune system...that the same man and science still do not understand.

Mark as Spam | Posted On 9/17/2021 10:23:34 AM

Like Dislike

JenJenJ

Joined On 6/25/2021 7:55:55 AM

Add as Friend | Send Message

I had covid in March 2020, I DO NOT SHOW antibodies, but they're there! I have been exposed to covid, I know for a fact, two times, once in August 2020 and again in July 2021 (couple of months ago) from what I understand (one can still have ANTIBODIES in their system, but they are not necessarily visible by testing. Many antibodies lie dormant and hidden until needed. Much like a herpes virus, which does not show up in some testing, but if a person has it, they have it. Visible or not.) I would LOVE to see some exemptions for people like me, because I 'm also highly reactive to many things, so many unknown things too. Don't make me take the vaccine and if you don't want me on your airplanes, I wont go. Just no vaccine. Please!

Reply | Mark as Spam | Posted On 9/17/2021 7:14:40 AM

Like Dislike

---

sopricon

Joined On 6/2/2012 4:51:32 PM

Add as Friend | Send Message

Jen Jen

Forcing you is not going to happen. Those wanting to force you will not do it themselves so they must have someone else come do the forcing. Who will that be?

Talk about an uprising, try to get a person, military or not, to go after family members, those in their community, churches, schools, etc and see who will do it.

If anything it will cause a turn around and force those doing the demanding to disappear, politically or bodily.

Good honest people still are the majority in this USA and once aroused, look out crooks!

Mark as Spam | Posted On 9/17/2021 7:57:07 AM

Like Dislike

GaryMcCollom

Joined On 4/26/2021 4:25:59 AM

Add as Friend | Send Message

Exactly, if and when your body comes in contact and it needs them it will create them.

Why its extremely important to make sure your immune system has the fuel it needs to rev up when needed which starts with Vitamin D, Zinc and Vitamin C...yes there are others that work in concert like Quercetin with vitamin c and zinc but those 3 are the basic and absolutely needed.

Mark as Spam | Posted On 9/17/2021 10:17:03 AM

Like Dislike

NigelHowitt
Joined On 2/26/2013 2:27:04 PM
Add as Friend | Send Message

NO, THESE FINDING ARE NOT THE DEATH BLOW FOR VACCINE PASSPORTS. UNTIL IT IS GRASPED THAT THERE IS A POLITICAL AGENDA BEING FOLLOWED, AND THAT GERM THEORY IS FALSE, YET IS BEING USED AS THE JUSTIFICATION FOR THE POLITICAL AGENDA, NOTHING WILL CHANGE. MERCOLA , WHY WONT YOU TALK WITH KAUFMAN AND COWAN. THEN YOU MIGHT GET CLOSER TO THE TRUTH, AND SAVE YOURSELF A LOT OF TIME AND HEAD SCRATCHING!

Reply | Mark as Spam | Posted On 9/17/2021 3:19:34 AM

Like Dislike

CMT367
Joined On 10/16/2018 8:46:43 AM
Add as Friend | Send Message

Mercola and Kaufman already had a public debate. It did not go well; can't tell you where to find the vid Dr. K did about it. Kaufman does not like "ad hominem' personal attacks, or whatever he perceives that to be. He also let his MD license expire recently.

Mark as Spam | Posted On 9/17/2021 4:49:50 AM

Like Dislike

GaryMcCollom
Joined On 4/26/2021 4:25:59 AM
Add as Friend | Send Message

Very few it seems are able or want to grasp the totality of whats going on here, its truly biblical.

Mark as Spam | Posted On 9/17/2021 5:27:24 AM

Like Dislike

---

sai73491
Joined On 10/25/2013 2:28:43 PM
Add as Friend | Send Message

i tend to think these people will stop at nothing - it's psychopathy on full display. However, a part of me still clings to hope that as they see that people are not going to roll over that they'll back off like any bully you take a stand against. Cockroaches are known to scatter when he light goes on.

Mark as Spam | Posted On 9/17/2021 6:28:59 AM

Like Dislike

---

mirandola
Joined On 6/27/2014 7:00:58 AM
Add as Friend | Send Message

A) Dr's Erickson and Massihi pointed out in their press conference www.bitchute.com/.../SrMVq2vuUw1s that there are two CVD19 strains circulating, one virulent and the other mild, and that it is the *mild* strain is more contagious, *not* the virulent one B) Big Pharma's false and misleading claims that "vaccines" are safe and that they reduce disease symptoms---HA! ADE is not a joke, here Sherry Tenpenny MD discusses monkeys dying with blood/pus in their lungs post-injection once exposed to the live virus vaxinsider.com/the-covid-vaccines---part-2 C) Plus all that Dr Mercola already wrote about (why can't doctors understand the words that the "vaccines" DO NOT PREVENT DISEASE SPREAD???).... D) Last but not least, let's not forget that Fauci himself said that "in all of world history" asymptomatic carriers never were the drivers of disease spread! anti-empire.com/here-is-a-video-of-fauci-explaining-in-january-2020-th..

Well given all of the above, it would seem that this whole vaccine push is, in Shakespeare's wonderfully well stated words, "Much Ado About Nothing". Except tyrany ,which is really violence in the cases of those people who become medically maimed www.bitchute.com/.../G4clrGsuKW4e or even die. Doctors don't want to so much as hear about vaccine side effects, well that is just plain heinously irresponsible and malpractice. On the CA Bar's website it is written that to hasten death is legally considered murder. Doctors are responsible, and so are those administering the shots.

Reply | Mark as Spam | Posted On 9/17/2021 2:56:57 AM

Like Dislike

Guillermou

Joined On 4/7/2015 8:47:48 AM

Add as Friend | Send Message

Yes, Mirandola, the medical tyranny imposed by Biden and Fauci turns into suffering and death. The situation is already giving terrible results. The future will be worse. Dr. Ryan Cole, a board certified pathologist and owner and operator of an Idaho-based diagnostic laboratory, has released shocking new information on how coronavirus “vaccines” are causing a massive “spike” in autoimmune diseases and Cancer. ‘20 TIMES INCREASE ’OF CANCER IN VACCINATED PATIENTS www.lifesitenews.com/news/idaho-doctor-reports-a-20-times-increase-of-..

Forced mass vaccination of Americans will be considered one of the deadliest and costliest medical errors in history, said renowned pioneer in early treatment of COVID-19, Texas cardiologist and internist Dr. Peter McCullough. McCullough openly criticized the "totalitarian" nature of the vaccine mandates and pointed to adverse event data from the government's vaccines. A UK report on "worrisome variants" revealed the high percentage of COVID deaths among the fully vaccinated. www.lifesitenews.com/news/doctor-covid-vaccination-program-most-deadly..

McCullough addressed the Texas Senate Health and Human Services Committee on the first COVID-19 treatment protocols. His contract was later terminated and he was recently sued by the Texas-based health care system Baylor Scott & White after his affiliation with the system was noted during a public interview. www.lifesitenews.com/news/eminent-doc-media-censored-covid-19-early-tr.. ~ www.lifesitenews.com/news/covid-19-expert-dr-peter-mccullough-sued-by-.. SECRET HOLOCAUST: ARE MILLIONS OF VACCINE VICTIMS DISAPPEARING INTO MASS GRAVES? www.brighteon.com/87e3c4f5-7e7e-4b96-ad46-37ece66e17e6 (Sep 16th, 2021)

Mark as Spam | Posted On 9/17/2021 5:40:47 AM

Like Dislike

---

sai73491

Joined On 10/25/2013 2:28:43 PM

Add as Friend | Send Message

I read that the Jesuits invented the 'poisoned needle' - one can find this doing a search. Yes, we have been born into and therefore have accepted the vaccine myths and many of us only now are starting to awaken to their real purpose. A woman from church's granddaughter died after being given her shots. So much of this goes unreported. It's written off as SIDS. We were all born into a construct of lies that was built around us. When your eyes start to open it's much uglier than we'd care to know. Some keep their eyes closed, not wanting to know the truth, so they turn on truth tellers. The truth has indeed become dangerous.

Mark as Spam | Posted On 9/17/2021 6:23:24 AM

Like Dislike

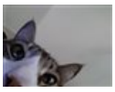

Dharrahhil

Joined On 8/19/2021 8:32:08 PM

Add as Friend | Send Message

@Guillermou I believe this is true, I have a co worker whose husband was diagnosed with cancer shortly after the shot. I also have a friend who lost hearing in one ear the day after her second shot. When the Dr told her it was because of the shot she changed Dr's. I have a friend who took the shot and then found out she was pregnant shortly after. When I followed up with her on the pregnancy I found out she had a miscarriage right after the shot. Another friend had a heart attack and is now stage two diabetic. Her issues happened six months after the shot so I honestly don't know if they are related but my guess is they are. None of them admit it was the shot. My last friend who had the heart attack actually had covid before the shot and she believes the heart attack was because of having Covid. I don't try to convince them, as you can't it just doesn't work.

Mark as Spam | Posted On 9/17/2021 9:15:50 AM

Like Dislike

---

mirandola

Joined On 6/27/2014 7:00:58 AM

Add as Friend | Send Message

Hi Guillermou, and hello Dharrahill, thank you both for weighing in and thank you for the many links, Guillermou! I started reading the first one, wow. Good sources quoted, this is important. What confuses me however, is that with the exception of certain very fast growing cancers, in my understanding that disease takes years if not even a decade or more to develop. If you have links from highly authoritarian sources showing otherwise, I am interested. That said, again the sources in that first article (i will also look at the others, thank you again Gui!) are highly respected sources. Thank you!

Sai, you are right. As my very good friend said, "the gunk has to fly to the light to be seen. Once recognized, there may be a brief period of chaos, but then it will settle down and there will be peace and order like never before. My gut feeling tells me that the chaos will be short lived" said my friend. I love her "take" on that. HOwever I also think what is really happening is that doctors and the public so much believe in chemical medicine and vaccines, that they are completely blind to the side effects and even deaths. I have talked with doctors, they are just closed minded and this, to repeat, I think is *flippantly* irresponsible if not even criminal. They really do need to wake up. Now is the time, more than ever before. Alas, as there are deaths and severe medical injuries, I believe the doctors finally will...but how much suffering will it take before they do? Denial can be very thick. This is sick stuff, I agree. But I don't think that *most* doctors are injuring or killing people on purpose. After talking with doctors, I really do believe that denial and brainwashing are afoot. Still, doctors have every obligation to the public to a) think b) know the side effects and c) not (as they commonly do) underestimate the chances or statistics thereof. They are brainwashed. That's the evil afoot.

Mark as Spam | Posted On 9/17/2021 10:01:05 AM

Like Dislike

GaryMcCollom

Joined On 4/26/2021 4:25:59 AM

Add as Friend | Send Message

I realize to some it does not look like it but this fraud and crime against humanity is nearing its end. Of course natural immunity confers better protection as does a high vitamin d level for a multitude of reasons but in regards to natural immunity. "In order for T cells to become active members of the body's immune system, they must transition from so-called "naive" T cells into either killer cells or helper cells (which are charged with "remembering" specific invaders).

And, if ample vitamin D is not around, the T cells do not make that crucial transition, a group of researchers led by Carsten Geisler, head of the Department of International Health, Immunology and Microbiology at the University of Copenhagen, found. They draw this conclusion based on their experiments with isolated naïve human T cells. "When a T cell is exposed to a foreign pathogen, it extends a signaling device of 'antenna' known as a vitamin D receptor, with which it searches for vitamin D," Geisler said in a prepared statement. If there is an inadequate vitamin D level, he noted, "they won't even begin to mobilize."
blogs.scientificamerican.com/observations/another-reason-vitamin-d-is-..

Reply | Mark as Spam | Posted On 9/17/2021 1:38:02 AM

Like Dislike

Guillermou

Joined On 4/7/2015 8:47:48 AM

Add as Friend | Send Message

Yes, GaryMcCollom, the natural immunity that Dr. Mercola reported is 13 times more effective than the delta variant vaccine is being discredited. In this natural immunity memory T cells are essential. In one study it was reported that about twice as many people have developed T-cell immunity compared to those in whom we can detect antibodies. " Yes, we must consider that T cells have three main functions:

• They use chemical messengers to activate other cells of the immune system to start the adaptive immune system (helper T cells). • Detect virus-infected cells or tumor cells and destroy them (cytotoxic T cells). • Some helper T cells become memory T cells after the infection has been defeated. They can "remember" which germs were defeated and are then ready to activate the adapted immune system quickly if there is another infection. The latest serology survey conducted by the Indian Council for Medical Research (ICMR) found that at least two out of three people in India have coronavirus (COVID-19) antibodies, or natural immunity, against the disease. www.ft.com/.../2f6c0907-a556-414a-920c-88c8ce482ed1

WHO Changes Definition Of 'Herd Immunity', Literally Re-Writing Hundreds Of Years Of Scientific Understanding, Just To Push Vaccines. The original definition fails to identify the pre-COVID consensus on what is meant by "herd immunity," which is when a population becomes protected against a virus because enough people have been infected with it to create community immunity. ALL STRATEGIES ARE VALID TO PROMOTE VACCINES AGAINST COVI-19. !!!
humansarefree.com/2020/12/who-changes-definition-of-herd-immunity-to-p..

Mark as Spam | Posted On 9/17/2021 1:58:13 AM

Like Dislike

chrste

Joined On 1/21/2012 1:25:47 PM

Add as Friend | Send Message

Guillermou - I had antibodies in April 2021 when tested. I don't know when I had covid. I was recently retested and my blood work showed none. Negative IgG but I was positive in April. My doctor said - since I don't have antibodies anymore, it's time for the vaccine. I was looking into Novavax but of course it's not available yet. After reading your comments, I feel that I may still be protected even though I don't have antibodies anymore. Any information you can give me would be great. Should I consider the t-detect test? Thank you for your input.

Mark as Spam | Posted On 9/17/2021 9:56:25 AM

Like Dislike

GaryMcCollom

Joined On 4/26/2021 4:25:59 AM

Add as Friend | Send Message

@chrste Make sure your immune system has the fuel it needs and it will create those antibodies again when needed.

Start with getting your vitamin D level checked and if its under 30ng then be sure to take 10,000 iu of vitamin d a day and at least 30mg of zinc and 3000mg of vitamin c a day.

Make sure above all else that your vitamin d level is above 40ng and stays above 40ng.

Mark as Spam | Posted On 9/17/2021 10:19:28 AM

Like Dislike

Mei_Ling

Joined On 6/15/2010 8:48:17 PM

Add as Friend | Send Message

I believe both DrM and Sherri Tenpenny recommend Vit D levels between 60-80. DrM advises to get one's Vit D level checked before starting on supplements. I started using his 5K IU with Vit K in October of 2020 without getting tested first. When I did get tested in December it was 67. All good being in the correct range.

When I tested again six months later I was up to 108! I've ratcheted it back to only using the Vit D supplement Monday thru Friday. Perhaps I'm blessed to be out of the recommended range on the high side but I have to ask at what point is it too high?

Mark as Spam | Posted On 9/17/2021 5:55:49 PM

Like Dislike

GaryMcCollom

Joined On 4/26/2021 4:25:59 AM

Add as Friend | Send Message

@Mei_Ling Very interesting the way it happened for you, my situation was a little different.

When I first started with vitamin D I was at 111 nmol and after 2 months ended up at 136.

Then I took 10,000iu and after 2 months was up to 176 nmol

It was now spring and I am a truck driver and out in the sun and have my arm hanging out the window so I backed off a bit and then when I tested again in 2 months I was back down to 136...that honestly surprised me.

Until I did some research on the crap in our food supply and quickly realized that there are many substances that literally lowers our vitamin d levels in our body and bpa I believe that actually affects our skins ability to make vitamin d from the sun.

I then started taking boron with my D, Magnesium and K and I am now at 201 nmol

Mark as Spam | Posted On 9/18/2021 12:47:29 AM

Like Dislike

---

chocopot0613gmail.com

Joined On 9/20/2020 3:47:42 PM

Add as Friend | Send Message

All of this is great news, but there are numerous things that must be acknowledged publicly by the media, the CDC/FDA, Big Pharma, our elected officials, and our medical professionals before this insanity can be brought to an end. First, the enormous number of casualties caused by the nonvaccine "vaccines" must be admitted and acknowledged; current estimates I have seen are that a bare minimum of half a million people worldwide have either died or been left permanently injured/incapacitated by these toxic drugs. Next, they must acknowledge what is already understood as fact: the current spread of Covid is being caused by those who have taken the jab, not those who have not. In addition, the variants are being created within the bodies of those who have taken the jab, and it is they who are spreading the variants. Finally, it must be announced to the public, loudly and clearly, that the "vaccines" do NOT prevent the contraction of Covid nor the spread of it; the best the "vaccines" can do is help the recipient have a slightly lesser case of Covid if contracted, and as far as I have been able to find in the literature to date, there is precious little evidence of that. All of that means that "vaccine passports" and any type of discriminatory behavior against those who have not submitted to the toxic jab is ridiculous and illogical. Without this information being spoken loudly and clearly and repeated over and over to the public, all the studies in the world will mean nothing and the insanity will continue.

Reply | Mark as Spam | Posted On 9/17/2021 3:26:14 PM

Like Dislike

GaryMcCollom

Joined On 4/26/2021 4:25:59 AM

Add as Friend | Send Message

Well said friend.

Mark as Spam | Posted On 9/18/2021 12:56:51 AM

Like Dislike

HollyBerries

Joined On 3/27/2021 5:49:21 PM

Add as Friend | Send Message

Does it make sense the vaxed carry the same amount of viral load as the unvaxed yet the vaxed are protected?

Reply | Mark as Spam | Posted On 9/17/2021 2:35:47 PM

Like Dislike

HollyBerries

Joined On 3/27/2021 5:49:21 PM

Add as Friend | Send Message

To answer my own question, it's because when you get a vaccine it doesn't hit your nose and mouth.

Mark as Spam | Posted On 9/17/2021 5:50:51 PM

Like Dislike

---

lyn7020

Joined On 10/17/2012 2:51:44 PM

Add as Friend | Send Message

With the rise of delta cases where I live, it is reported daily, that 80% of hospitalizations are the unvaccinated. How many of these never caught the virus in the first place? That is never reported. So it is impossible to evaluate the true data.

Reply | Mark as Spam | Posted On 9/17/2021 2:08:57 PM

Like Dislike

GaryMcCollom

Joined On 4/26/2021 4:25:59 AM

Add as Friend | Send Message

Add as Friend | Send Message

Not trying to be an ass friend but turn your TV off its all bloody lies.

For instance just about everywhere an unvaccinated person is someone who has 1 shot and someone with 2 shots but is still 2 weeks out from their second shot are called unvaccinated.

Thats just one of the lies and manipulation of stats.

They also test unvaccinated with the fraudulently used PCR test at cycles closer to 40 and the CDC back in May or so put out a release stating that any vaccinated person must only be tested at a cycle of 28 or lower.

This is a crime against humanity and the biggest fraud ever perpetrated on humans.

Mark as Spam | Posted On 9/18/2021 1:09:41 AM

Like Dislike

---

eduardoasivestre

Joined On 5/31/2018 1:42:09 PM

Add as Friend | Send Message

wowwwwwwwwwwwww

This article is so good!! downloaded

Many references.

vaccinated - can get and transmit the disease

unvaccinated - can get and transmit

Unvaccinated people who have get coronaviruses are the most protected.

Vaccinated people are more protected than unvaccinated ones.

Unvaccinated, and who have not get the disease, are technically the least protected.

Reply | Mark as Spam | Posted On 9/17/2021 2:02:41 PM

Like Dislike

---

lettuce323

Joined On 7/29/2010 9:11:14 AM

Add as Friend | Send Message

I love seeing people stand up against tyranny! I do all that I can to stand against it too and if we all continue the good fight, we just might prevail.

Reply | Mark as Spam | Posted On 9/17/2021 1:20:36 PM

Like Dislike

CourageousLion

Joined On 10/11/2010 9:06:42 AM

Add as Friend | Send Message

How many so called "covid" diagnosis could be beriberi?

Who's Most At Risk for Beriberi?

If you eat a varied and healthy diet, you probably won't have to worry about being diagnosed with beriberi. People who drink a lot of alcohol or struggle with alcohol addiction are more likely to be deficient in thiamin. Excess alcohol can interfere with the body's ability to absorb thiamin.

Other people at higher risk for developing beriberi include:

Breastfed babies whose mothers are thiamin deficient

Those who eat a high-carbohydrate diet, especially refined carbs - CHECK

People engaged in extremely high amounts of physical activity or exercise - CHECK

Anyone with hyperthyroidism, which might prevent thiamin absorption - CHECK

People with certain digestive problems that can interfere with nutrient absorption, particularly as they age - CHECK

Anyone with high levels of stress - MOST OF OUR SOCIETY TODAY CHECK CHECK DOUBLE CHECK

Reply | Mark as Spam | Posted On 9/17/2021 12:10:51 PM

Like Dislike

Dordee

Joined On 5/22/2012 12:47:41 PM

Add as Friend | Send Message

Anyone who is alcoholic, takes drugs, takes certain medications , eats GMO contaminated foods, processed food is in danger of getting Covid or any other virus, bacteria. Their immune system is weak, leaving them open to disease. I am 80, considered "High risk because of diabetes, heart. I follow Dr Mercola, eat organic, use common sense and have not even had a head cold since all this began. I have not been overly stressed because I have faith in God and believe in Dr. Mercola. At 80, I have lived a fairly good life. My only concern is for this younger generation that chooses to follow the Judas goat to extermination.

Mark as Spam | Posted On 9/17/2021 12:52:44 PM

Like Dislike

ColdTurkey

Joined On 12/16/2019 8:14:58 AM

Add as Friend | Send Message

Glad to say that I have received an exemption from getting the "vaccine." Easy to apply for, and you are guaranteed to not be turned down. It called "my own free will."

Reply | Mark as Spam | Posted On 9/17/2021 11:21:31 AM

Like Dislike

---

dso9183

Joined On 3/19/2014 9:03:05 AM

Add as Friend | Send Message

God bless Dr. Mercola, RFK Jr., America's Frontline Doctors, Dr. Judy Mikovits, Dr. Dolores Cahill, and the many other heroes who are trying to shed light (and speak truth) regarding this ongoing travesty. The below was taken directly from the CDC site, and it speaks to The Shielding Approach. Apparently, there are three containment levels to this approach: household (HH), neighborhood, and camp Is this where the unvaccinated will eventually be going? My stomach is sick.

"The shielding approach is an ambitious undertaking, which may prove effective in preventing COVID-19 infection among high-risk populations if well managed. While the premise is based on mitigation strategies used in the United Kingdom,24,25 there is no empirical evidence whether this approach will increase, decrease or have no effect on morbidity and mortality during the COVID-19 epidemic in various humanitarian settings. This document highlights a) risks and challenges of implementing this approach, b) need for additional resources in areas with limited or reduced capacity, c) indefinite timeline, and d) possible short-term and long-term adverse consequences."

Reply | Mark as Spam | Posted On 9/17/2021 6:57:59 AM

Like Dislike

Randyfast

Joined On 5/6/2010 8:42:42 PM

Add as Friend | Send Message

It seems as if many people still don't understand the "game". This psyops that is being run on humanity, had been planned decades ago. The oligarchs have had plenty of time to Dot their "i"s and cross their "t"s. Do people actually believe that we are going to dismantle it all and the bad people are just going to go away? "They" are the Puppet Masters!

"Pfizer's COVID injection was only 42% effective against infection". Why do good sites such as this, even reprint these lies and deceptions? It is not helping to get us out of this mess, when even people who understand some of what's going on, look at such a statement and actually believer that these concoctions are "effective" in the least. Effective at doing what! I'll tell you what; effective at destroying humanity's immune system! "Vaccines" (contrary to popular 'belief') were never intended to keep people healthy. They were intended to make people sick and keep them sick. Sick People are Profitable People. Healthy people are of no use to Big Pharma!

Reply | Mark as Spam | Posted On 9/17/2021 6:44:08 AM

Like Dislike

---

allunoisrong

Joined On 6/19/2006 10:22:31 AM

Add as Friend | Send Message

Harvard reported "curing people is a bad business model"

AMA lawyer said that curing cancer is bad for business, for the members. They will actively suppress any cheap cures for cancer.

Mark as Spam | Posted On 9/17/2021 9:21:35 AM

Like Dislike

Randyfast

Joined On 5/6/2010 8:42:42 PM

Add as Friend | Send Message

Of course it's bad for business! Believing that the Cancer Industrial Complex has a "mission" to "cure" cancer; is ignorant, naive and clueless - to the max.

Mark as Spam | Posted On 9/17/2021 10:34:03 AM

Like Dislike

---

steelj

Joined On 6/19/2006 11:43:25 PM

Add as Friend | Send Message

Glad to see the reference to the Mt. Sinai /La Paz study that reported the jab HARMS natural immunity from prior infection, and references other studies showing the same. I think I read elsewhere this study is from March 2021. Seems like it would have a lot more legs by now since it indicates it is even more counterproductive and unfair to require the jab for the prior infected than we already knew it was. This data should be relentlessly publicized. Not that the jab should be required for anybody of course, previously infected or not.

Reply | Mark as Spam | Posted On 9/17/2021 12:41:20 AM

Like Dislike

---

norecovery

Joined On 8/31/2021 11:36:23 AM

Add as Friend | Send Message

Your last sentence points to the argument of the efficacy of natural immunity vs. vaccine immunity as being a secondary legal argument, when contrasted with the diminished risk of serious illness and death (including long term risk) in unvaccinated vs. vaccinated given the availability of proven safe + effective early treatment protocols, and also with regard to the evolutionary pressure that mass vaccination exerts on mutation and emergence of viral variants in populations. The inexpensive treatments have been REJECTED by many health care providers due to strict and coercive directives from authorities. The reason for such rejection and the promotion of dangerous and demonstrably injurious vaccines is obvious -- MONEY and a larger agenda of control. Allowing those motivations to usurp medical ethics is criminal, and IMO that PRIMARILY should be the basis for a judgment to defeat the vaccine mandates and passports. Beyond that, public health policy must be based on a scientific understanding of epidemiology if the goal is to conquer the pandemic, and a realization of the terrible error of mass vaccination has been absent among the authorities.

Mark as Spam | Posted On 9/17/2021 1:14:57 AM

Like Dislike

---

steelj

Joined On 6/19/2006 11:43:25 PM

Add as Friend | Send Message

Yes norecovery, I had to add the last sentence. It's the same idea as so many harping on the EUA vs full approval issue as such a big deal. Did people not realize these vax's would inevitably get full approval and that argument would evaporate? It was a point worth making, but making a such a huge issue of it was playing into the hands of the dark side.

The jabs are a bad idea for SO MANY reasons. It boils down to they are dangerous enough and unnecessary enough they should be avoided. Efficacy, necessity, safety are what matters. Approval or no approval, previous infection or not, they are likely to do more harm than good for most.

Mark as Spam | Posted On 9/17/2021 10:16:37 AM

Like Dislike

---

wallguy

Joined On 12/19/2015 10:23:35 AM

Add as Friend | Send Message

So in essence Pfizer doses are #1 maim and murder dose on the planet thus far.

Is that not exactly the goal of Hunter Bidens fathers administration policy and all 3 letter orgs?

This should be on billboards across America. And written on the subway walls and tenant halls.

Hush no longer.....Unlock the "sounds of silence"!!

Reply | Mark as Spam | Posted On 9/18/2021 8:26:40 AM

Like Dislike

---

mrrobb
Joined On 6/15/2011 2:41:18 PM
Add as Friend | Send Message

rumble.com/vkif2z-reiner-fuellmich-worldwide-rally-for-freedom-london-..

\this is pretty interesting....^^^^ but these NWO scum will never give up....this is just a point of release to be more cautious of...these psychopaths will never stop trying to trash mankind.....so be well awear of 5G and 6G rumble.com/vkif2z-reiner-fuellmich-worldwide-rally-for-freedom-london-.. as what they really are.....Weapons of WAR.....against YOU and Me...

This Direct Energy Weapons are in the hands of most local Police departments and or fire departments....an d can in a heart beat use them against YOU... the tax npayer everydayconcerned.net/2015/10/09/is-the-us-department-of-justice-secre..

Reply | Mark as Spam | Posted On 9/17/2021 11:56:20 PM

Like Dislike

---

paula-penny_203
Joined On 6/20/2006 2:15:25 AM
Add as Friend | Send Message

Please know about Aaron Kheriaty, suing UCI (Univ Calif. Irvine).He's a psychiatrist and head of ethics dept and has an active lawsuit going that he should not be mandated to have vaccines due to natural immunity. He's doing this on his own behalf and on the behalf of those with natural immunity. He felt morally bound to since he is in charge of ethics. He has posted on his website all the legal papers. He's fighting the fight. This is big stuff. See: www.aaronkheriaty.com/work . Also see his Bio, it's very impressive. I think the first hearing is 9/27/21, last I checked.

Reply | Mark as Spam | Posted On 9/17/2021 9:45:36 PM

Like Dislike

---

swabiengmail.com
Joined On 6/7/2021 1:42:54 PM
Add as Friend | Send Message

So if you get shot up tomorrow are you getting the exact same thing that was rolled out in January? And if so hasn't the dreaded Delta variant made that concoction null and void? And isn't it likely as people have theorized that the Delta variant itself was created by the virus reacting to this very same vaccine in an infected person? So what now if someone takes the original vaccine and now the Delta variant all grown up comes into contact with it again! Does it mutate into the Super Spawn of Satan?

Reply | Mark as Spam | Posted On 9/17/2021 7:57:39 PM

Like Dislike

---

mikies
Joined On 7/18/2009 11:08:05 AM
Add as Friend | Send Message

What advice does anyone offer about how to "safely" acquire natural immunity? What you don't want is an overwhelming innoculent dose. How does one find the Goldilocks dose--not too small, not too large, just right. Yes I know all about IMASK. What I don't know is how one safely exposes oneself?

Reply | Mark as Spam | Posted On 9/17/2021 7:48:08 PM

Like Dislike

BrianFraser

Joined On 6/17/2020 3:32:33 AM

Add as Friend | Send Message

It has been officially acknowledged that both apparently healthy vaccinated and unvaccinated people are capable of spreading the virus. Yet only the unpopular minority, the UNvaccinated, are compelled to be tested for the SARS-Covid-2 virus. This is surely selective enforcement and not equal protection under the law. People in either group can become infected and ill from the virus, and so BOTH groups need to be tested without prejudice. Compelling only an unpopular minority to submit to repeated unwanted medical testing cannot be Constitutionally supported.

Biden's proposed scheme is really a testing mandate, not a vaccine mandate.

Reply | Mark as Spam | Posted On 9/17/2021 7:33:17 PM

Like Dislike

Penelopel

Joined On 5/4/2020 12:28:48 AM

Add as Friend | Send Message

Dr. Mercola-- You've missed a major part of it. Please look:

TPTB are pushing the unvaxed to take the injection BECAUSE WE ARE PREVENTING THE TRAP FROM BEING SPRUNG ON THE VAXED:

The graphene nanoparticles are not known cuz it takes special technology to detect them.

Wireless technology can modify behavior of a graphene-injected mouse studies show.

Graphene has special LIQUID properties, and easily penetrates cells (Wiki).

nobulart.com/covid-19-vaccine-ingredients

"On 20 August 2021 Dr. Robert Young published his team's findings after analysing the four dominant COVID-19 "vaccines" using Phase Contrast Microscopy, Transmission and Scanning Electron Microscopy and Energy-Dispersive X-ray Spectroscopy. Their findings both confirm and expand upon the prior investigations carried out by Dr. Pablo Campra (University of Almeria, Spain) and Dr. Juan F. Gastón Añaños (Hospital de Barbastro, Spain). These findings . . . ." Please look!

Reply | Mark as Spam | Posted On 9/17/2021 6:34:19 PM

Like Dislike

---

sly311

Joined On 8/23/2021 12:30:11 PM

Add as Friend | Send Message

What about those who just do not want to take this cocktail of who knows what? Never hear about the right to 'just say no'.

Reply | Mark as Spam | Posted On 9/17/2021 6:10:32 PM

Like Dislike

OnederWoman
Joined On 8/27/2021 1:30:12 AM
Add as Friend | Send Message

I think I agree with the reality author.

I believe we are seeing ppl raised by the tv seeking electronic love, affection, and acceptance from authority figures (on tv).

This just is not about logic.

It's about love, approval, and acceptance through the tv, electronic, and state cult.

The tv is mother.

The tv is father.

The tv in 1984 was meaningful.

Their mother and father (the tv and electronic media) say what is science. Logic need not apply.

They're a tv generation. In America.

Reply | Mark as Spam | Posted On 9/17/2021 5:33:41 PM

Like Dislike

sio6474
Joined On 10/19/2018 11:41:31 AM
Add as Friend | Send Message

He would have taken an mRNA shot if it had been available he said at the time. So this is a bid to halt mandates for those already with natural immunity. So what about those who have never had the illness or the shot?

Reply | Mark as Spam | Posted On 9/17/2021 4:35:11 PM

Like Dislike

GHieser
Joined On 9/14/2010 10:03:09 PM
Add as Friend | Send Message

Even though there is research evidence strongly favoring natural immunity, I think that it won't be enough to stay the hand of those who are adamant and intentional in their objective to have the entire population submit to the experimental gene therapy shots.

Next will be our children 12 years of age and younger. They won't stop!

No amount of research evidence will ever make them change their minds. This is not about science, common sense and least of all public health. This is about power!

The only way I see out of this terrible situation is for the American people to push back. More people must push back, which in the aggregate has to make a resounding statement.

My husband just today lost his job. His 30+ years career just came to the end, and after 15 years of service to an engineering company because he would not comply with company's vaccination mandate. And though the company's owner keeps saying that he cares for his employees, in reality it was confirmed to my husband today that all he is doing is positioning himself a leader in his industry for landing more projects. So, there it is! Corporations in broad terms are not concerned about the personal health and adverse outcomes of their employees they force to submit to vaccine mandates. It is all about revenues.

Reply | Mark as Spam | Posted On 9/17/2021 4:29:12 PM

Like Dislike

tenajyebba

Joined On 9/17/2021 2:57:42 PM

Add as Friend | Send Message

I just joined as I find myself wanting to comment and add more facts to existing comments to support them even more. I am 87 1/2, take no meds, work out almost daily, do yoga and RESIST getting vacced. I was afraid of Shingles and 3 years ago got the Shingrix double shot and all my joints froze up after the 2nd one. The day before I was running after a rescue dog and after the shot I have not been able to run since then and am just beginning to on the treadmill. It has taken me all that time to undo the effects of Shingrix and I dont have the years left to undo the Pfizer or Modera one. Am witing for approval of NOVAVAX which youtube Dr. Mobeen waits for as it was deveoped differently and like our old fashioned ones. Phase 1,2,3 in clinical trials have been done. No mRNA. A friend of mine who believes in these vacs got hers in April, started having bladder problems and now takes fluid but only pees about 1 mm out. Doctors dont know what is wrong ewith her and keep switching her to referrals. She still believes them, wont take ivermectin, and all of us pretty well know that that spike protein went to her kidneys. I think it goes for the weakest organ first. With me it would be my repiratory system or affect me neurologically the way it did Eric Clapton in his pralyzed hands and numb feet. I have Chrcot-Marie Syndrome and I know it would push it into full bloom. Since I am ahead of the doctors on this - I have it they dont - as I am more motivated, I fear this vaccine. And after my reactin with Shingrix I am terrified.

Reply | Mark as Spam | Posted On 9/17/2021 3:17:22 PM

Like Dislike

Penelopel

Joined On 5/4/2020 12:28:48 AM

Add as Friend | Send Message

Tenajyebba, thanks for all the info. It's helpful to others to know your experience.

Mark as Spam | Posted On 9/17/2021 7:12:27 PM

Like Dislike

davetheslave44yahoo.co.u

Joined On 8/2/2021 5:37:01 AM

Add as Friend | Send Message

I would have thought it was pretty obvious that natural immunity wins hands down over a synthetic injection that goes against science unless one is either dim or thoughtless. Yet fear and compliance hiding under the guise of ignorance and a fake narrative continues to have the upper hand. Despite the professor's successful litigation win, nothing bodes well unless this whole thing is destroyed and consigned to the dustbin of history where it belongs.

Reply | Mark as Spam | Posted On 9/17/2021 3:16:54 PM

Like Dislike

sio6474

Joined On 10/19/2018 11:41:31 AM

Add as Friend | Send Message

I think some people are willing to compromise and go for traditional vaccines, where long term effects are also swept under the carpet. They see it I guess as the lesser of two evils. Why must anyone be forced to choose at all? Outrageous!

Mark as Spam | Posted On 9/17/2021 4:38:40 PM

Like Dislike

luxinterior

Joined On 5/16/2021 11:57:57 AM

Add as Friend | Send Message

In my personal experience yes, the "vaccinated" can be passing on something to the unvaccinated which has so many of the symptoms of what it's called covid, and which in my case have left me with the after-effect of no sense of smell and taste. It`s been 7 weeks now where both my sense of smell and taste have only very mildly improved. I'd welcome any advice on remedies or ways to make these senses come back. Thanks in advance.

Reply | Mark as Spam | Posted On 9/17/2021 3:00:34 PM

Like Dislike

---

kazuko4585

Joined On 1/12/2015 12:26:15 AM

Add as Friend | Send Message

Take 5-HTP.

Mark as Spam | Posted On 9/17/2021 8:14:38 PM

Like Dislike

---

bigallanhuge

Joined On 9/13/2021 10:39:38 AM

Add as Friend | Send Message

The school didn't reverse policy because something wicked is at play here, and they're a part of it. WESTSIDE.

Reply | Mark as Spam | Posted On 9/17/2021 2:59:49 PM

Like Dislike

---

helari123

Joined On 5/5/2020 2:44:21 AM

Add as Friend | Send Message

footnotes 39 and 41 are missing. please let me know if they get added back.

Reply | Mark as Spam | Posted On 9/17/2021 1:10:33 PM

Like Dislike

---

ibnMuhammad

Joined On 2/26/2018 6:26:03 PM

Add as Friend | Send Message

I thought the same at first, that references for 36, 37, 39, and 41 were missing, but they are referencing the same articles as already mentioned before - not sure why they need to be added as a new number.

Regardless, ref 19 is also the same for 36 and 37.

While ref 29 is the same for 30, 31, 32, and 39.

And ref 12 is the same for 41.

Thank you Dr Mercola and Team for always including references, particularly to medical studies!

Since you delete your articles, this is the only proof for evidence when presenting arguments against covid-19 vaccination on social media and forums.

Mark as Spam | Posted On 9/17/2021 4:52:44 PM

Like Dislike

Dordee

Joined On 5/22/2012 12:47:41 PM

Add as Friend | Send Message

Well folks, it has happened. Facebook and Googlr blocking me from forwarding Mercola, any conservative that speaks against Afghanistan policy. Keep getting message "could not forward."

Reply | Mark as Spam | Posted On 9/17/2021 12:45:45 PM

Like Dislike

---

chiamiller

Joined On 6/19/2006 2:56:06 PM

Add as Friend | Send Message

Obama is flooding the US with his friends, who in turn can populate as they do, with their many wives and create his Muslim country fantasy as he sits safely in one of his mansions. Side benefit, out breed the White Christians as we die off or are killed off. Strange how they don't have to get the clot shot and are given Ivermectin, but I'm sure there's nothing nefarious there at all.

Not to mention create more votes in their favour (although the way they use those machines it doesn't seem to matter anymore..) These are good vs evil times.

There are some amazing Muslims, I am referring to the ones that are dangerous and violent obviously.

Mark as Spam | Posted On 9/17/2021 2:39:32 PM

Like Dislike

---

ebaymike66

Joined On 4/9/2013 10:31:50 PM

Add as Friend | Send Message

I've always had great results strengthening my immune system with probiotics and eating fermented foods and eating only foods that bolster the gut microbiome . Also avoiding all foods that harm it, like preservatives and chlorinated water, or processed junk. The result has been very successful as I have not had a cold or flu in more than 5 years. Also in the last decade I've had 2 seasonal colds only. I've had instances where I was coming down with a bug and I took copious amounts of bacteria friendly foods and visbiome probiotics and have beaten several would be colds or flu that could not penetrate my immune system. My wife has had a severe cold and the flu and slept right next to me and I did not catch it utilizing this technique of fortifying the gut microbiome.

I remember reading a lot of studies that suggest that up to 80% of one's immune system is in the gut microbiome . I am surprised no one is talking about that much anymore as a way to strengthen one's immune system. For me it has worked so well and I will continue to do that. I am hoping to go 10+ years without any flu or cold. the last time I had a cold was in 2016.

Reply | Mark as Spam | Posted On 9/17/2021 11:40:35 AM

Like Dislike

swabiengmail.com
Joined On 6/7/2021 1:42:54 PM
Add as Friend | Send Message

Do you have to be a conspiracy theorist to believe it is beyond strange that Amazon has taken down NAC products from its site, presumably because it might in some small way help some poor fool who contracted Covid? For the love of God!

Reply | Mark as Spam | Posted On 9/17/2021 11:35:34 AM

Like Dislike

---

chiamiller
Joined On 6/19/2006 2:56:06 PM
Add as Friend | Send Message

stop being so aware and intelligent.... ;-) it gets us in trouble.

I'm lucky here in Canada I can easily get it. (for now..) Maybe you should got to Amazon.ca and get it shipped? (.ca =Canada) I wonder if that would be possible?...

Mark as Spam | Posted On 9/17/2021 2:55:42 PM

Like Dislike

NaplesDan
Joined On 11/14/2018 9:10:23 AM
Add as Friend | Send Message

Excellent discussion of Ivermectin, leaky gut, and Covid mandates between Paul Saladin and Evan Brand. Saladino was mentioned by the Vanden Bosch interviewer in one of yesterday's articles. Saladino is a great mind IMO and is a savage analyst of research. open.spotify.com/episode/0m53LDTADoAlt60MvEgP9r?si=9w3U7RbeTeWOSnWtNHV..

Reply | Mark as Spam | Posted On 9/17/2021 11:24:43 AM

Like Dislike

---

rrealrose
Joined On 11/10/2011 8:59:01 AM
Add as Friend | Send Message

Following someone else's post, found this interview at a religious? event, straight from the lawyer's mouth! "Thomas Renz & Michael Hamilton: Update on Lawsuits Against Government Agencies to Fight Tyranny!" - www.bitchute.com/.../EozUGgt2ElQF -

Its late so If you like this discussion, post the link tomorrow, am busy this Saturday. Thanks!

Mark as Spam | Posted On 9/17/2021 9:22:08 PM

Like Dislike

---

kanajelly
Joined On 5/21/2018 10:29:35 AM
Add as Friend | Send Message www.bitchute.com/.../Ms5cTrPDqz5t

GOVERNMENT OF EL SALVADOR PROVIDING IVERMECTIN TO ALL CITIZENS FREE OF CHARGE (ENGLISH/SPANISH)

Some countries actually have their citizens best interests

What's wrong with Canada and America??? Corrupt

Reply | Mark as Spam | Posted On 9/17/2021 11:24:35 AM

Like Dislike

---

chiamiller

Joined On 6/19/2006 2:56:06 PM

Add as Friend | Send Message

The globalists want to destroy North America and create a complete surveillance state of serfs and dependents. Maybe loving to El Salvador or Russia is the way to go although how would I get there as clotshot is required. At least these countries have their citizens best interests at heart, as you said.

Mark as Spam | Posted On 9/17/2021 2:57:55 PM

Like Dislike

Mei_Ling

Joined On 6/15/2010 8:48:17 PM

Add as Friend | Send Message

Not to mention their use of Bitcoin to get them away from the weaponized USD.

Mark as Spam | Posted On 9/17/2021 2:59:52 PM

Like Dislike

---

wdmeans

Joined On 8/17/2012 8:10:57 PM

Add as Friend | Send Message

You might want to edit a part of your article. Under the Zywicki lawsuit paragraph it is written, "Mason recovered from Covid…." Mason is the school, Zywicki is the one who recovered.

Reply | Mark as Spam | Posted On 9/17/2021 10:43:20 AM

Like Dislike

Lionel11

Joined On 5/5/2021 10:08:34 AM

Add as Friend | Send Message

"The school settled out of court, granting Zywicki a medical exemption. They did not, however, change their general policy to recognize other staff and students who have natural immunity"

I could not even get past this statement. WTF. Everyone must sue? How did his attorney allow this to happen. His client must know he is suing this Nazi run school not just for himself but for every person in America facing similar threats from employers, as well as students getting the jab which is even more sad. We MUST bankrupt these schools who apparently have unlimited Resetter funds that they think weill outlast us. Figuratively speaking, most all of our "educational" system must now be burned down to the ground by whats left of our fair Judiciary.

Reply | Mark as Spam | Posted On 9/17/2021 10:28:58 AM

Like Dislike

TherealKarmaSingh

Joined On 8/7/2021 4:22:16 PM

Add as Friend | Send Message

The International Covenant on Civil and Political Rights, Article 7 specifically forbids subjecting anyone to medical or scientific experimentation without their free and informed consent.

This is International Law which even the USA has ratified!

Even for a government to attempt to impose such is defined as a "Crime against Humanity" (arising out of the Nürnberg Codex from the War Crimes Tribunal") for which the ultimate punishment is hanging!

Maybe if we hung a few of Joe's sycophants, the rest would just turn away.

Blessed be

Karma Singh

Reply | Mark as Spam | Posted On 9/17/2021 10:03:00 AM

Like Dislike

---

stoneharbor

Joined On 6/30/2008 1:05:17 PM

Add as Friend | Send Message

I have a better challenge than a lawsuit. If I were in the good doctors shoes I would challenge the university to try to infect me with the virus. I happen to know I've already had both the Alpha and the Delta variant from symptoms that I showed up with. I don't even need antibody tests. I know that my immune system is strong enough to withstand another exposure.

on my side I get to use whatever vitamins and minerals and foods that I wish to defeat the virus if any symptoms show up. They can win if they can put me in the hospital. But I get to protect myself. If they can't show significant damage to my body from their exposure to their virus, then I should be free to go without their injection.

Why do I seem so daring? Because of the two cases of covid-19 that I've already beaten. The first one I whipped a fever in 6 hours and had no more symptom. For the Delta variant, it lasted twenty-four hours with symptoms only of headache and sore throat, but both symptoms were gone and I felt one hundred percent healthy within 24 hours.

Let them try to infect me with a reasonable exposure to a reasonable viral load and I will laugh in their face.

Reply | Mark as Spam | Posted On 9/17/2021 9:52:32 AM

Like Dislike

---

jca652041
Joined On 8/25/2014 12:54:54 PM
Add as Friend | Send Message

If you all haven't checked out Del Bigtree's "The Highwire", checkout the week's episode with medical whistleblower Deborah Conrad, PA. Will blow your mind.

https://thehighwire.com/

Reply | Mark as Spam | Posted On 9/17/2021 9:33:26 AM

Like Dislike

---

steelj
Joined On 6/19/2006 11:43:25 PM
Add as Friend | Send Message

Bigtree seems to me like the opposite of Dr. Mercola, which is a not a good thing. Dr. M pulls no punches and is fearless in getting the information out there. But he is completely honest and measured, always. No overhyping, just the facts, ma'am. Then his opinions, sure, but clearly delineated from provable facts and again, totally rational and measured.

I haven't watched Bigtree much since I prefer reading at my own pace to being a captive of a video. I DID watch his fawning, sensationalist interview with Vanden Bosche. I was glad I watched it, Vanden Bosche's ideas are worth hearing. But I thought there were obvious red flags all over the place. Bigtree swallowed everything hook, line, and sinker. Mercola's reporting on Vanden Bosche has been realistic, by contrast.

Red Flags: 1) Vanden Bosche is pushing an alternative vaccine technology. Red flags don't get any brighter.

2) He warned of total disaster as if it's definitely going to happen, not possible or probably.

3) He repeatedly said "these are very, very good vaccines", referring to the MRNA products. How can a vaccine that does not even expose the immune system to the virus, but only one protein, provide anything but very narrow protection that will be easy for the virus to escape? These are terrible vaccines, as shown by their rapidly waning effectiveness. Not to mention their horrific record of side effects. "Very, very good vaccines?" What BS.

4) He is a lifelong member of the dark side. What are the chances he found a conscience at his advanced age? Sure it's possible. Much more likely he has just as sinister an agenda as he always has had.

Mark as Spam | Posted On 9/17/2021 9:54:03 AM

Like Dislike

Serena819
Joined On 6/25/2013 10:27:02 AM
Add as Friend | Send Message

I've been wondering all this time myself for vaxxed people, what kind of crap are you all breathing on me now? Do they even know? Probably not

Reply | Mark as Spam | Posted On 9/17/2021 9:14:26 AM

Like Dislike

---

mat1933
Joined On 5/7/2021 8:23:28 AM
Add as Friend | Send Message

The medical mafia sees these window "signs" as just another way of getting businesses and individuals to expose themselves, making it easier for them to be labeled and targeted. On the other hand, the MORE businesses/individuals who choose to risk being labeled/targeted stand a far greater chance of winning the war on health. It's simple, as MORE signs go up, the MORE others will be encouraged to put them up. CONSIDER NOT risking being labeled/targeted, which will lead to today's vaccine mandates and new mandates tomorrow, and ultimately premature death for YOU, your family and neighbors. So why would you choose NOT to stand up now while you have the opportunity??? Make shirts, hats, flyers, signs, talk, share, discuss, write, post and text. Simple everyday acts that WILL make a HUGE difference, acts that EVERYONE is capable of doing even with the busiest of schedules. BE BRAVE, ACT NOW!

Reply | Mark as Spam | Posted On 9/17/2021 9:06:21 AM

Like Dislike

---

jca652041

Joined On 8/25/2014 12:54:54 PM

Add as Friend | Send Message

Yesterday I was helping my 94 year old German neighbor who lived through the Holocaust shop. The store kicked me out because I refused to wear a mask. I stood outside, maskless, and waited for her. 3 separate older white men asked me if I'd been kicked out. All seemed friendly at first so I talked to them. Then suddenly it was, "You f'ing, wh**e, cu*t, hope you die!" And much more. I was outside, 50+ feet from any entrance and minding my own business. I'm standing up, but it's not for the faint of heart!

Mark as Spam | Posted On 9/17/2021 9:42:57 AM

Like Dislike

---

swabiengmail.com

Joined On 6/7/2021 1:42:54 PM

Add as Friend | Send Message

Humans are the sorriest creatures in the universe for sure. The way we allow ourselves to be push-pulled by the state and other authorities our whole lives is enough to make a billy goat puke! Rocks have more dignity.

Reply | Mark as Spam | Posted On 9/17/2021 9:05:10 AM

Like Dislike

CourageousLion

Joined On 10/11/2010 9:06:42 AM

Add as Friend | Send Message

The word that needs to be looked at closely is "authorities". Why do we allow some among us pretend to be an authority that we have to bow to?

Mark as Spam | Posted On 9/17/2021 9:18:27 AM

Like Dislike

Matteocola

Joined On 12/13/2020 6:27:18 AM

Add as Friend | Send Message

At this time unfortunately I do not have the time to research my questions below or if they already have been (clearly) answered. It seems to me that the so easily mentioned and 1'000 times repeated 'natural immunity' has an obvious and key problem in that it just can't be proven - as obvious as it is. What is the logic in mentioning it? How should we 'use it' in any helpful way, legally, with authorities, with employers etc. if those powers create totally bizarre narratives and laws? I am convinced that not a small percentage, often based on obviously flawed and unrealistic studies (whatever their outcome is), of people attain 'natural immunity' but it obviously must be the norm! Because everyone has an immune system that must be pretty capable/functional (maybe foremost depending on livestyle, food- and water-quality, amount of poisoning etc.). Otherwise humanity would be extinct for a long, long time. The key point in this however is, that it obviously is the vast majority, the 99 %, that already have or reach within a very short time, a short, medium or even longterm, livelong immunity! MANY times with minimal sickness but in MOST CASES WITHOUT ANY RELEVANT SYMPTOMS AT ALL! Of course they might have several other health problems of any kind, physical or psychological, at the same time they had contact to any 'poison, bacteria or whatever' that makes them sick (multi-causality). Nobody is ever really capable of identifying a single cause. Many times sickness obviously only exists because of multi-causal reasons. Medicine, and medical studies have been for a long time and never more than right now disproven to be capable of precision in any diagnosis. Most key sicknesses DO NOT HAVE A REMEDY in 2021! So what is this discussion about natural immunity really about and how should we give proof of our immunity within a virtual and fake narrative....?! Is this the only way to fight a completely fake and virtual, often imagined sickness!?

Reply | Mark as Spam | Posted On 9/17/2021 8:47:39 AM

Like Dislike

CourageousLion

Joined On 10/11/2010 9:06:42 AM

Add as Friend | Send Message

"Otherwise humanity would be extinct for a long, long time." EXACTLY...if the GERM THEORY WERE TRUE, NO ONE WOULD BE ALIVE TO BELIEVE IT! The TERRAIN is everything! The immune system protects the terrain from toxic influences. If the toxic influence is too much for the terrains natural defense to defeat...YOU DIE. The JAB is a VERY toxic influence! That is why so many are DYING or having severe reactions. Why isn't this so obvious? Just a LITTLE reason, logic and common sense show that this is nothing but a world wide extermination effort by SOMEONE for SOME REASON we aren't being told about. Well, unless you read the Georgia "guide stones".

Mark as Spam | Posted On 9/17/2021 9:22:43 AM

Like Dislike

GreenBacker

Joined On 6/29/2021 8:14:50 AM

Add as Friend | Send Message

It feels quite comforting to realize that we are, in fact, turning this fictitious corner on 'immunity' hierarchies.

Thanks so much as usual.

On this " As reported by Horowitz in The Blaze:41"

There is no reference No. 41.

JSYK.

Thanks.

Reply | Mark as Spam | Posted On 9/17/2021 8:34:27 AM

Like Dislike

Catryna

Joined On 7/25/2006 5:48:46 PM

Add as Friend | Send Message

To vaccinate someone for an illness that they have already had or are naturally immune to is ridiculous. That would be tantamount to rounding up all seniors and inoculating them against Measles, Mumps, and Chickenpox. Its just plain stupid.

Reply | Mark as Spam | Posted On 9/17/2021 8:17:47 AM

Like Dislike

Beentheredonethat2

Joined On 7/10/2017 12:47:57 PM

Add as Friend | Send Message

'The Supreme Court has recognized that the Ninth and Fourteenth Amendments protect an individual's right to privacy. A 'forcible injection … into a nonconsenting person's body represents a substantial interference with that person's liberty[.]' Washington v. Harper, 494 U.S. 210, 229 (1990).'

Given this precedent, as well as the state's police powers to suspend individual rights under compelling circumstances, how will this apply to Covid-19 in a low-risk environment such as a college campus?

Rights are just privileges if your Master can take them away! Come on folks, don't stand for this garbage! We ALL are free people. Exercise your rights!

Reply | Mark as Spam | Posted On 9/17/2021 7:54:56 AM

Like Dislike

Maxwell53

Joined On 3/23/2021 7:53:29 AM

Add as Friend | Send Message

There's no such thing as "the emergence of the Delta variant." Delta is the jab. The story of the variant is created to cover the reactions and deaths from the toxic injections.

"Covid-19" itself emerged from the board rooms of billionaire psychopaths who are using "Covid" as cover in order to protect their insidious world of crumbling investments while establishing social control through a social credit system via the "Covid Passport."

It's all lies- all of it.

Reply | Mark as Spam | Posted On 9/17/2021 7:42:32 AM

Like Dislike

---

johawk

Joined On 9/17/2021 11:43:46 AM

Add as Friend | Send Message

This British funeral director in the attached interview confirms that delta is the jab!
www.brighteon.com/ff7c79ce-367e-478d-aa74-76868f454e4b

Mark as Spam | Posted On 9/17/2021 11:49:16 AM

Like Dislike

---

mni3972

Joined On 12/9/2013 5:07:35 AM

Add as Friend | Send Message

Yes, allowing nature and natural immunity to do its thing would have been the correct thing while distancing only those that were too compromised to be around the general public in the first place.

I am more concerned that healthy people are mandated to take a vaccine that for them would be more dangerous than having them get the disease. If the governments of the world want to actually do something helpful for their nations while doing zero harm they could mandate vitamin D tests and supplementation when they are low. It doesn't solve everything but starts the direction toward a more healthy world. But, wait... then drug companies wouldn't get as much money for those drugs (and their even more scary investor base) nor be able to contribute to political campaigns. Never mind, dumb idea.

BTW, wouldn't it be really interesting if the control groups for these vaccines just supplemented with vitamin D. I know it is only one thing, but wouldn't the results be very interesting? Are the vaccines so good that they would produce better outcomes than just a simple vitamin D add...?

Reply | Mark as Spam | Posted On 9/17/2021 7:31:52 AM

Like Dislike

Beentheredonethat2

Joined On 7/10/2017 12:47:57 PM

Add as Friend | Send Message

Sorry mni3972...the pharmaceutical companies did away with the control groups. It really stinks because now there can be no long term comparisons to their so called studies, and don't think for one minute that they didn't realize what they were doing when they claimed that their so called "vaccines" where so effective that they had a moral obligation to offer them to the control groups. Murderers, in my opinion.

Mark as Spam | Posted On 9/17/2021 9:41:13 AM

Like Dislike

Longplay

Joined On 3/4/2021 6:50:21 AM

Add as Friend | Send Message

While it is obvious to anyone with common sense that natural immunity is stronger, and that this fact is a good point of attack against mandates, it is not the best attack. There simply should be no mandates for anyone, regardless of "vaccination" status. Do not lose sight of the forest for the trees. COVID is not the plague and there is no emergency.

Oh, and to the Danes: a rise in infections is not an emergency.

Reply | Mark as Spam | Posted On 9/17/2021 7:31:45 AM

Like Dislike

---

sopricon

Joined On 6/2/2012 4:51:32 PM

Add as Friend | Send Message

Longplay

We older folks have had many things we overcame that killed others in our lifetimes. We have natural immunity built up in our bodies. The reason so many older people will die is because they have left their natural health by getting too fat and out of shape over a long time. They made themselves more susceptible to diseases. Covid is just one.

An older person that has watched their weight and stayed in reasonable shape is by far in better position to not get Covid than many younger folks. They are far more protected by their old, tough body, scars and all.

Mark as Spam | Posted On 9/17/2021 8:13:06 AM

Like Dislike

---

sio6474

Joined On 10/19/2018 11:41:31 AM

Add as Friend | Send Message

Exactly!

Mark as Spam | Posted On 9/17/2021 4:44:04 PM

Like Dislike

---

robbie2u

Joined On 6/29/2011 11:51:41 PM

Add as Friend | Send Message

The sales pitch for the vaccine is that it reduces serious illness as opposed to not getting the vaccine. I am hearing this as a reason for getting it even if previously recovered. So how do they know this is true in comparison to the non vaccinated? Was it from the original trial data? If not then some later observational studies? So did they also add in the data from Vaers for the vaccine injured and people who died within a month of the jab even if the cause is unsubstantiated(lack of autopsy review) to the vaccine total against those non vaccinated? What age groups were likely to get serious illness was this compared for vaccinated vs non vaccinated?

Reply | Mark as Spam | Posted On 9/17/2021 6:54:14 AM

Like Dislike

Miabeth

Joined On 6/10/2021 6:39:49 AM

Add as Friend | Send Message

You would think headlines like the following would put an end to 'vaccine' mandates.....but apparently not. How can people be so blind??? This woman was fully vaccinated with Moderna, yet somehow they still manage to blame an unvaccinated person for infecting her. it scares me that we're becoming so out-numbered by people clearly unable to think rationally about what's happening. Here in Canada we're out-numbered even more than you in the U.S.
www.wbay.com/2021/09/15/womans-family-uses-obituary-blame-unvaccinated..

Reply | Mark as Spam | Posted On 9/17/2021 6:50:22 AM

Like Dislike

GaryMcCollom

Joined On 4/26/2021 4:25:59 AM

Add as Friend | Send Message

Sent you a message Mia and if you don't get it I am on Gab and Mewe and of course you are welcome to send an email as well.

pcwhipped@live.com

Mark as Spam | Posted On 9/17/2021 7:28:53 AM

Like Dislike

---

brodiebrock12

Joined On 9/18/2008 1:31:51 PM

Add as Friend | Send Message

This very woman would leap off a skyscraper if she was told it would make the injection even more effective. This is the extent of the delusion-spell she is under

Mark as Spam | Posted On 9/17/2021 8:19:59 AM

Like Dislike

---

medrakemdgmail.com

Joined On 3/10/2021 10:35:16 AM

Add as Friend | Send Message

The whole point of the jab may be to provide a pretext for the imposition of domestic passports. As the vaccine does not prevent infection, does not protect the vaccinated and may actually make subsequent infections more likely, as well as having a grisly assortment of severe or fatal side effects, the passport will only be a license to live from a dictatorial government, and one that is clearly planned to link employability, personal finances, freedom of movement and association with government approval. If there are to be repeated "boosters" and renewal of a time-limited passport with each one, this amounts to running your social credit score several times a year, with the supposed privileges of citizenship liable to be withdrawn at any time. This is nothing less than North Korean Songbun, which divides the population into a "core" group that is well taken care of, a "wavering" population that is under constant surveillance and "hostile" elements who are subject to persecution and repression.

Reply | Mark as Spam | Posted On 9/17/2021 6:47:47 AM

Like Dislike

MaxDuncan

Joined On 8/15/2021 9:23:21 AM

Add as Friend | Send Message

Big Pharma knew in advance that the "so called vaccine gene therapy" would require boosters. See clinicaltrials.gov/.../NCT04368728

Mark as Spam | Posted On 9/17/2021 9:11:49 AM

Like Dislike

---

don3724

Joined On 11/26/2020 7:10:16 AM

Add as Friend | Send Message

I see this at department of health but numbers are never tracked or reported. Multiple cases (so for sure many more than I've laid eyes on) of people who had Covid last year. Got vaccinated AND then got Covid again. This can't be good (Florida- Dr Mercola can you get numbers of cases hospitalizations and deaths from state since pandemic began and show folly of media reports? Public information they used to publish but now have to request!!!)

Reply | Mark as Spam | Posted On 9/17/2021 5:51:05 AM

Like Dislike

sai73491
Joined On 10/25/2013 2:28:43 PM
Add as Friend | Send Message

Two of our vaccinated neighbors had an ambulance show up at their house - something we never see. We learned that the one neighbor allegedly was diagnosed with something other than vaccine injury but we guessed otherwise. We didn't want to pry into why the other neighbor was taken out by ambulance. It's too coincidental. Even if there are comorbities at work the vaccine surely came into play. Maybe it's a coincidence... Nah...don't think so.

How they can still try to shove this narrative down our collective throats in the face of deaths and injuries is shocking and shows the extent of their own delusions and complete lack of empathy and morality. Please everyone: in protest cancel your cable and shut your TV off. A lot of this garbage is being promoted by Hollyweird and mainstream media. It's plain to see they're all owned and in lockstep - with the exception of Tucker Carlson. Take away the means they have to affect you. This is called 'passive resistance.' If you refuse to give up TV then get ready to be force-vaccinated or forced into FEMA camps. We don't need them or their products. We have to draw the line. They're going after kids for God's sake. #NO MORE LIES NO MORE TV

Reply | Mark as Spam | Posted On 9/17/2021 5:48:29 AM

Like Dislike

don3724
Joined On 11/26/2020 7:10:16 AM
Add as Friend | Send Message

Yet they autopsy every case to prove someone died with Covid and count them but refuse to autopsy deaths after vaccine. Should start a fund to help people pay for private autopsies after vaccination deaths

Mark as Spam | Posted On 9/17/2021 5:53:37 AM

Like Dislike

allunoisrong
Joined On 6/19/2006 10:22:31 AM
Add as Friend | Send Message

Sorry, scratch Tucker off your trusted list.

Mark as Spam | Posted On 9/17/2021 9:26:38 AM

Like Dislike

rrealrose
Joined On 11/10/2011 8:59:01 AM
Add as Friend | Send Message

NOT off-topic! After a brief outline of what happens when the innate immune system is messed with, most will realize discussions of passports, masks, social distancing are covering over a dangerous gene therapy that could never pass animal trials and further developments were stuck since 2017, these clot shots do not work, and have the potential to cause havoc by dis-regulating key immune system pathways.

Here's Dr Ryan Cole, the same pathologist who presented at the White Coat Summit in San Antonio late July in cowboy boots, with his latest comments on their findings - - - "Dr. Ryan Cole Reports A '20 Times Increase' Of Cancer In Vaccinated Patients" - www.bitchute.com/.../UISyrD2Oa3ad

And here's more recent info from Dr. Lee Merrit: "Dr. Lee Merrit talks about "vaccine" side effects and VAERS"

www.bitchute.com/.../Vj7TmnG7IIxG

Reply | Mark as Spam | Posted On 9/17/2021 5:13:35 AM

Like Dislike

---

ghfinn

Joined On 2/9/2016 7:51:02 AM

Add as Friend | Send Message

And TRUTH continues to pile; but will it add to this pile or will another pile be created as we do it all over again with the next new bio-weapon 'accidentally' released. Try try again.

Reply | Mark as Spam | Posted On 9/17/2021 4:18:40 AM

Like Dislike

---

thornegraczyk

Joined On 8/10/2021 1:36:04 AM

Add as Friend | Send Message

rumble.com/vmm1iz-america-has-awakened-to-the-fact-that-we-are...-full..

Reply | Mark as Spam | Posted On 9/17/2021 2:30:15 AM

Like Dislike

---

theoriginalqueenbee

Joined On 9/17/2021 1:31:09 AM

Add as Friend | Send Message

Another great article! I am unvaccinated and live in a regional city where we have had zero cases since this mess began. My husband is 46 and I am 40. We eat well, exercise daily, live a low tox life and take supplements. I'm curious what you would do in our position. Not looking for medical advice! Should we look to be infected naturally. Do we keep avoiding. At this stage, I just don't see the vaccine being the right thing to do for us.

Reply | Mark as Spam | Posted On 9/17/2021 1:38:56 AM

Like Dislike

---

versatile

Joined On 10/16/2007 4:23:09 PM

Add as Friend | Send Message

It's a pity that no one is doing scientific studies of COVID cures. Cures beat vaccines hands down. Most are inexpensive, especially when used early. There are lots of different ones to suit different situations: viral infection, cytokine storm, ARDS, COVID-pneumonua, COVID-PTSD caused by intubation, etc. They don't wear out or fade over time. Cures rule! However, cured is neither scientifically nor medically defined for COVID, so we class all cured patients - over 200 million do far - as RECOVERED. Nobody is studying the RECOVERED. So nobody studies the cured either. To your health, Tracy ...Not Vaxxed. Waiting for the cures.

Reply | Mark as Spam | Posted On 9/17/2021 12:32:29 AM

Like Dislike

GaryMcCollom

Joined On 4/26/2021 4:25:59 AM

Add as Friend | Send Message

A vitamin D level above 40ng is literally all you need though adequate zinc levels are very important as well as well as vitamin c with the zinc. vitamindforall.org/rollcall.html

Mark as Spam | Posted On 9/17/2021 1:40:04 AM

Like Dislike

---

versatile

Joined On 10/16/2007 4:23:09 PM

Add as Friend | Send Message

GaryMcCollom: it's not "a cure" I'm waiting for. I'm waiting for official recognition of cures for COVID, and for the scientific testing that is needed, once CURED is defined, such that vaccines are no longer necessary for normal, healthy people - men, women, children, and senors as well.

Mark as Spam | Posted On 9/17/2021 4:24:46 AM

Like Dislike

---

ghfinn

Joined On 2/9/2016 7:51:02 AM

Add as Friend | Send Message

Cures do not 'cha ching' the way booster dependance does. Until individuals live a natural cure lifestyle that moves the Rx "pusher man" to a distant street corner; but maybe that was already being observed, hence the need to spread a virus and 'cha ching' the tax payor. Of course the political middle man had to get their fair share of the pie. Round and round ... think there will ever really be a world court to try these criminal's? I think not.

Mark as Spam | Posted On 9/17/2021 4:34:51 AM

Like Dislike

Guillermou

Joined On 4/7/2015 8:47:48 AM

Add as Friend | Send Message

Hi, Tracy, on how to prevent and take control of the risk of Covid, Dr. Mercola has established many guidelines for vitamins, minerals and supplements, as well as protocols. In addition, Dr. Mercola wrote a report on how to use blood tests to increase your resistance to COVID based on the hidden and latent infections that can play a key role in chronic diseases and your risk of serious infection by SARS-CoV- 2. He presented a panel of biomarkers and inflammatory markers to take control and reduce the risk of disease. Also advice for the vaccinated.

Dr. Mercola advises to positively modulate the immune system, we need above all an organic anti-inflammatory diet, rich in phytochemicals, vitamins, minerals, proteins (lysine and threonine are antiviral and tryptophan for the mood, glycine and proline to promote collagen in the tissues , bones, blood vessels, etc,), a good rest, avoid stress, not smoke, exercise, etc., that is, a healthy lifestyle.

Foods and supplements that are considered useful in the prevention and treatment of coronavirus infection include Diet Nrf2, NAC, NAD elderberry, curcumin, pterostilbene, spirulina, beta-glucan, glucosamine, selenium, magnesium, K2, zinc, B1, B6, lipoic acid, sulforaphane, melatonin, nitric oxide (preventative exercise, nitrates from vegetables, arginine), aloe vera, curcumin, propolis, echinacea, astaxanthin, quercetin, sulfuraphane, calendula, ginseng, resveratrol, vitamin C and D, strain probiotics of Bifidobacterium bifidum and spobiotics. Two zinc ionophores (aid in assimilation): quercetin and epigallocatechin gallate

(EGCG found in green tea. Melatonin works synergistically with vitamin D to optimize mitochondrial function. It also improves vitamin D signaling. Caloric restriction and fasting are essential.

Mark as Spam | Posted On 9/17/2021 4:40:24 AM

Like Dislike

Guillermou

Joined On 4/7/2015 8:47:48 AM

Add as Friend | Send Message

Of the main plants that have antiplatelet activity preventing clots, some include saffron, garlic, green tea, St. John's wort, ginger, ginkgo biloba, ginseng, and guavirova. These medicinal herbs have phytochemical components, which are directly related to the antiplatelet activity of the plant, such as flavonoids, curcumin, catechins, terpenoids, polyphenols and saponins. Also the onion, garlic, tomato and beet. fish oil, coenzyme Q10, glucosamine. and chondroitin sulfate, green tea have antiplatelet properties.

Mark as Spam | Posted On 9/17/2021 4:41:07 AM

Like Dislike

GaryMcCollom

Joined On 4/26/2021 4:25:59 AM

Add as Friend | Send Message

I will link the research later but YES vitamin d level above 40ng virtually guarantees you will not die or even become very sick. The one caveat may be if you had serious health issues already compounding the situation. Vitamin D is in actuality as essential hormone for the proper function of our immune system and over all health. I have no doubt big pharma knows this as well and they are also no doubt responsible through lobbying of having our RDI for vitamin d being so low, 20ng-30ng. Every single human should be between 40ng-60ng for ever.

Mark as Spam | Posted On 9/17/2021 5:35:50 AM

Like Dislike

GaryMcCollom

Joined On 4/26/2021 4:25:59 AM

Add as Friend | Send Message

January 28, 2021 - “When I had the privilege of serving as the 17th Surgeon General of the United States, I saw close up the amazing disease-fighting advances of modem science. Like all ofus, I am deeply grateful to those who have labored tirelessly to fight this pandemic, both on the front lines and to the scientists who have made vaccination possible for so many, so quickly. I have also been monitoring advances in prevention and risk mitigation from the SARS-CoV-2 virus, specifically with respect to vitamin D.

These experts, operating without a public spotlight, have contributed to an impressive open letter explaining the special need

These experts, operating without a public spotlight, have contributed to an impressive open letter explaining the special need for vitamin D during this pandemic. I have reviewed the global COVID-related Vitamin D data provided by many of the signatories, and published my thoughts on the evolving science along with Drs. Thakkar and Umhau in a recent Op-Ed in MedPage Today. I am convinced that this issue is moving beyond mere correlation and should demand immediate attention and further definitive research. However, what we know today seems clear: being deficient in vitamin D appears to increase risk for anyone who contracts COVID-19, and is a special concern for those with darker skin who have a greater risk of vitamin D deficiency.

We are often enamored by high tech treatments but the history of medicine is replete with examples of commonly overlooked basic nutritional physiology. I applaud the signatories' efforts and dedication at raising international awareness about vitamin D. In the face of the deadly COVID-19 pandemic, their encouragement to consider widespread vitamin D supplementation has little chance of harm but a tremendous potential for good." -Richard H. Carmona, M.D., M.P.H., FACS | Surgeon General of the United States | Distinguished Professor, UArizona

Mark as Spam | Posted On 9/17/2021 5:38:31 AM

Like Dislike

---

versatile

Joined On 10/16/2007 4:23:09 PM

Add as Friend | Send Message

GaryMcCollom: Vitamin D is a cure. Not just a preventative. We have known for many decades, or more, that Vitamin C prevents scurvy, and when scurvy appears, Vitamin C cures scurvy. The 1950 edition of MERCK documented Vitamin C as the cure for infantile scurvy. Before that time, there were many claims of foods containing Vitamin C curing scurvy. But, in 1950, MERCK listed Vitamin C as a "treatment" for scurvy, not a cure. Today, no authoritative medical reference documents Vitamin C as a CURE for scurvy - MERCK, Lange's, Harrison's, and Ferris all refer to it as a "treatment". The word cure is avoided. Our medical systems avoid the word cure, even when the cure is obvious to all doctors. The concept of a preventative cure, a cure action that must be taken to prevent illness and also cures when we fail to act - does not exist in today's medical systems. The theory of cure includes prevention.

It's the same with Vitamin D and Zinc. Vitamin D and zinc levels prevent danger from SARS-CoV-2 infections. If someone is who is low in Vitamin D and zinc is infected with SARS-CoV-2 the disease will be more severe - unless immediate action is taken to provide supplemental Vitamin D and zinc. This is no mystery. Every doctor who aims to treat COVID before the crisis agrees. The governmental and media bureaucracies are blind by choice.

When a patient suffers a more severe infection, additional medicines are required - Ivermectin, Hydroxychloroquine, Quercetin, green tea extract (EGCg). These are also no mystery. They are common elements in COVID cures by groups of doctors around the world, who all recommend immediate use of one or more as soon as SARS-CoV-2 infection is suspected, due to their low risk, even when combined, and high effectiveness.

When the patient develops ARDS, inability to breath due to COVID, there is less agreement. Does Chlorine Dioxide cure? Some doctors say yes - but they are fewer.

We know how to cure COVID. Not just prevent. We're not doing it.

Mark as Spam | Posted On 9/17/2021 9:06:19 AM

Like Dislike

---

versatile

Joined On 10/16/2007 4:23:09 PM

Add as Friend | Send Message

Guillermou: yes, Mercola makes many important recommendations for COVID. However, in his book "The Truth about COVID", the word cure is not seriously discussed. Mercola, perhaps intentionally, avoids using the word cure - probably due to the backlash that would occur. Nobody is studying the basics, how to cure COVID - even though thousands of doctors know how. The concepts of cure do not exist in today's conventional and alternative medical theory and practice. We need A New Theory of Cure.

Mark as Spam | Posted On 9/17/2021 9:21:52 AM

Like Dislike

Guillermou

Joined On 4/7/2015 8:47:48 AM

Add as Friend | Send Message

Tracy. In a theory of health, we should consider a holistic view of the disease and an individualized treatment, often difficult to follow in medical therapy. There are permanent cases of Covid where depression is an essential factor. The holistic view of the disease is a decisive step in healing.

The neurologist Kurt Goldstein pointed to this relation between health and disease in his main work by him, Der Aufbau des Organismus, The Structure of the Organism. He there describes the dynamics of disease as “catastrophic reactions” that continue until the organism has attained a new equilibrium of performance (often at a different level from the previous one). According to Goldstein, this new level of stability represents a degree of individual health: “Health thus means being able to respond in a well-ordered fashion, and this is possible despite the previous impossibility of accomplishing this or that. However, ... the new health is not the same as the old. ... Recovering one's health despite a given deficiency is invariably bound up with a loss of substance on the part of the organism; and at the same time with the restitution of order. This will amount to a new individual standard. "

Nietzsche's construct of "great health" includes the whole of an individual's "plastic powers." These plastic powers enable the individual, in the course of his biography, to productively cope with a variety of pathogenic, noxious, and traumatic influences (pathogens, abuses, losses, congenital and acquired physical handicaps, traumas of all kinds) in the sense of surmounting or at least resisting them: "Great health — a health that one not only has but constantly acquires and must acquire, because one again and again relinquishes it, must relinquish it!". This link is interesting.

jme.bmj.com/.../17

Mark as Spam | Posted On 9/17/2021 1:34:22 PM

Like Dislike

---

versatile

Joined On 10/16/2007 4:23:09 PM

Add as Friend | Send Message

Guillermou: the concept of disease, as a holistic concept, simply doesn't fit COVID and does not fit with any concept of cure. It does not fit our current medical system either. It is an academic view with no substance.

Disease is what a doctor diagnoses. This is the definition implied by the World Health Organization's ICD, International Classification of Diseases. Broken arms, heart attacks, depression, obesity, and COVID are all diseases. These are not holistic concepts, they are defined by diagnosis. They are used to give a name to a diagnosis so that a treatment (generally a non-curative treatment) can be prescribed.

Diseases, as currently defined, do not facilitate individual treatments and therefore do not facilitate cures - the are designed to support "standards of care". There are no "standards of cure".

Holistic is not defined either. I offer a simple, useful definition of wholistic as applied to treatments. If it adds to the whole person, it's a holistic treatment. If it subtracts from their wholeness, then it's a reductionist treatment. Vitamin D adds to the whole. Holistic. Zinc, Vitamin C, healthy foods, water, exercise and rest. Holistic. Surgeries are reductionist. Addressing signs and symptoms but not cause aim to separate us from our pain: reductionist. Some treatments are in the gradation between holistic and reductionist. Ivermectin is a medicine that helps zinc enter our cells in higher amounts than normally present - reductionist, but holistic when we have a disease. Vaccines? Reductionist, aiming to focus our immune system on a specific cause of disease while ignoring other important causes. If SARS-CoV-2 was the only cause of COVID deaths, then vaccination would be useful. But most COVID deaths are not caused by the virus. Vaccination is a distraction. But when we use the word "disease" for all COVID cases, this understanding is impossible.

Mark as Spam | Posted On 9/17/2021 10:52:57 PM

Like Dislike

Almond

Joined On 2/26/2008 4:23:33 PM

Add as Friend | Send Message

A Christian movie. Just substitute the words "vaccine passport" for "the mark". Creepy that this movie was released in 2013. New World Order: The End Has Come (2013) | Full Movie | Rob Edwards | Erin Runbeck | Melissa Farley www.youtube.com/watch You may need to cut and paste the title to find the movie.

Reply | Mark as Spam | Posted On 9/17/2021 12:19:05 AM

Like Dislike

Leahoz

Joined On 2/2/2020 9:55:19 AM

Add as Friend | Send Message

Hello Almond, WOW....thank you for posting that link. I really enjoyed it. Cheers.

Mark as Spam | Posted On 9/17/2021 12:50:11 AM

Like Dislike

ghfinn

Joined On 2/9/2016 7:51:02 AM

Add as Friend | Send Message

I have nephews that have been excreting the parallels to proverbs since this began. No movie just King James. When things such as this happen, it is amazing at the in-site of the prophets long ago. A vision into the future.

Mark as Spam | Posted On 9/17/2021 4:40:25 AM

Like Dislike

aminahyaquin

Joined On 10/24/2020 7:47:24 AM

Add as Friend | Send Message

THank You, Dr Mercola, Thank you for courage in service of printing facts and scientifically sound research and fighting censorship and Big Pharma's corporocratic quadrillion dollar profiteering that has killed so many people and hasbecome a tool for global technologues.

Reply | Mark as Spam | Posted On 9/17/2021 4:43:45 AM

Like Dislike

aminahyaquin

Joined On 10/24/2020 7:47:24 AM

Add as Friend | Send Message folks i am learning disabiled and it results in typos. Usually i can edit them out as this forum has that function but to day not working and sometimes i do not percieve them all any way. hope you can follow what i offer to the dialogue,

Mark as Spam | Posted On 9/17/2021 4:52:49 AM

Like Dislike

Jennycat24

Joined On 11/27/2012 7:23:21 AM

Add as Friend | Send Message

Near the top of the article, "As reported by the New York Post,1 August 4, 2021, when George Mason University in Virginia decided to implement a vaccine mandate, law professor Todd Zywicki sued.2 Mason recovered from COVID-19 in 2020 and has natural immunity, as demonstrated by several antibody tests." At the beginning of the second sentence, shouldn't that read 'Zywicki recovered...' - Mason is the University....

Reply | Mark as Spam | Posted On 9/17/2021 12:27:40 AM

Like Dislike

GaryMcCollom

Joined On 4/26/2021 4:25:59 AM

Add as Friend | Send Message

I will never understand the need people have to point out others mistakes, yes dear thats what its supposed to say and I read it as it was supposed to be and felt no need to point it out.

Mark as Spam | Posted On 9/17/2021 1:41:07 AM

Like Dislike

Jennycat24

Joined On 11/27/2012 7:23:21 AM

Add as Friend | Send Message

Gary, I was pointing this out to Dr M as a long time reader (and as most of us are here, a friend), friends point out typos to friends so that their enemies don't make a big deal of it. Anyone can make a typo.

Mark as Spam | Posted On 9/17/2021 8:30:13 AM

Like Dislike

---

chantalsalzmanngmail.com

Joined On 7/5/2021 12:27:59 AM

Add as Friend | Send Message

You are propagating "fear" by asking the question in such manner. If you snif Tea Trea Oil and do the normal Vit protocol, follow normal steps to prevent colds and flues, and if you do contract a "flue"take normal and sensible steps, you dont have "fear" anyone or thing. You have taught us enough sense over the years ! No need for "fear ". Fear will break down your imunne system ?

Reply | Mark as Spam | Posted On 9/16/2021 11:36:54 PM

Like Dislike

Post your comment

Next Article >

Join the World's #1 Natural Health Newsletter for FREE!

Latest Trustworthy News from Dr. Mercola — delivered straight to your inbox!

Enter your email address | Subscribe Now!

CONNECT WITH DR. MERCOLA

Mercola proudly supports these charities and organizations.

- Organic Consumers Association
- National Vaccine Information Center
- Mercury Free Dentistry
- Regeneration International
- Grassroots Health Nutrient Research Institute
- Fluoride Action Network
- Center for Nutrition Advocacy
- Cornucopia Institute
- Alliance for Natural Health USA
- Institute for Responsible Technology
- Organic and Natural
- American Botanical Council
- IFOAM - Organics International
- Companion Animal Nutrition & Wellness Institute
- MRSA Survivors Network
- Rabies Challenge Fund
- American Holistic Veterinary Medical Foundation
- College of Integrative Veterinary Therapies

Inside Mercola.com

- About Dr. Mercola
- Contact Us
- En Espanol
- Health Articles
- Media Inquiries
- Mercola Community FAQ
- Mercola Social Responsibility
- Special Reports
- Terms & Conditions
- Updated Privacy Policy

Disclaimer: The entire contents of this website are based upon the opinions of Dr. Mercola, unless otherwise noted. Individual articles are based upon the opinions of the respective author, who retains copyright as marked. The information on this website is not intended to replace a one-on-one relationship with a qualified health care professional and is not intended as medical advice. It is intended as a sharing of knowledge and information from the research and experience of Dr. Mercola and his community. Dr. Mercola encourages you to make your own health care decisions based upon your research and in partnership with a qualified health care professional. If you are pregnant, nursing, taking medication, or have a medical condition, consult your health care professional before using products based on this content.

If you want to use an article on your site please click here. This content may be copied in full, with copyright, contact, creation and information intact, without specific permission, when used only in a not-for-profit format. If any other use is desired, permission in writing from Dr. Mercola is required.

Terms & Conditions | Updated Privacy Policy

© 1997-2021 Dr. Joseph Mercola. All Rights Reserved.

BREAKING NEWS | EMAIL ARTICLE | NEXT ARTICLE