Free speech is fleeting, this content will disappear in:
0 days 5 hours 39 minutes
Learn More

# The Great Reset's 5G Cyborg Ecosystem

Analysis by Dr. Joseph Mercola ✓ Fact Checked

March 08, 2022

Download PDF

Next

## STORY AT-A-GLANCE

- The Great Reset is a globalist plan that is moving forward at lightning speed. The COVID-19 pandemic was part and parcel of that plan, but to really fulfill the technocrats' ambitions, a war of some kind is likely needed
- They need chaos, mass casualties and financial chaos in order to create the desperation necessary for people to give up their freedoms and give in to tyrannical control
- The World Economic Forum (WEF) has for years promoted the implementation of digital identification, and ensuring that everyone on the planet has a legal, digital identity is part of the United Nations' 2030 Sustainable Development Goals
- There's a big difference between identity and identification. Identification refers to documents that prove you are who you say you are. A digital identity is NOT merely a form of identification. Your "identity" is who you actually are, and a digital identity will keep a permanent record of your choices and behaviors, 24/7. These data can then be used against you
- The WEF has clearly stated that our digital identity will determine "what products, services and information we can access — or conversely, what is closed off to us"

**Whether people realize it or not, The Great Reset is a globalist plan that is moving forward at lightning speed. The COVID-19 pandemic was part and parcel of that plan, as detailed in Klaus Schwab's book, "COVID-19: The Great Reset," but to really fulfill the technocrats' ambitions, a war of some kind is likely needed. As reported by Dr. Vernon Coleman with The Exposé:**

> *"Now that they've got people convincing behind the sofa or under the bed because of the fake COVID threat, they have introduced two new threats to the mess: war and storms … they were always going to do this … To keep us on our toes some of the storms will be ferocious. Those will probably be the manufactured ones.*
>
> *And there will be boat wrecks, heavy snow falls and probably a tsunami or two (easily created, as I previously explained, with an underwater explosion). You can't kill billions with bad weather of course but you can pick up the prices of food and energy and kill millions through wrecked economies, poverty and starvation.*
>
> *The recent storms in the UK led to immediate closures of schools and railways (just in case a tree fell down and hurt someone) and the halting of supermarket deliveries. All this was patently overkill to do more damage to society and the economy. We have to remember that population control is one of the purposes of everything that is happening.*
>
> *Wars are coming too — as they threatened some time ago. We're clearly heading for another Iraq Gold War with Russia and China on one side and America and Europe on the other.*
>
> *It is difficult to avoid the feeling that Schwab is behind the scenes pulling strings and if, following Russia's invasion of Ukraine, the West does decide to intervene militarily, it will be because the conspirators want it to happen and see it as a way to further damage the global economy and cause a few million deaths.*
>
> *Remember that ruining the global economy is an essential step on the route to the Great Reset. The rhetoric coming from Washington and London certainly suggest that both Biden and Johnson are desperate to escalate a crisis, create more terror, push up energy prices and terrify everyone.*
>
> *Once you realize what their plan is it is easy to see what is going to happen next … Remember: the COVID fraud was just the beginning. The conspirators have only just started their campaign to take total control."*

## Total Control Through Digital IDs

Sadly, he's correct. There's no doubt calamitous weather events and world war have been part of the plan from the start. They need chaos, mass casualties and financial chaos in order to create the desperation necessary for people to give up their freedoms and give in to tyrannical control.

But the stick is not the only tool in the technocrats' toolbox. They also use carrots, and perceived convenience is an oft-used one. Case in point: digital IDs. The World Economic Forum (WEF), founded by Schwab, has for years promoted the implementation of digital IDs, and ensuring that everyone on the planet has a legal, digital identity is part of the United Nations' 2030 Sustainable Development Goals.[1]

"Convenience" is a key incentive for digital IDs. With a central digital ID on your phone (and eventually an implanted chip), you'd be able to do everything from checking into a doctor's office to securing a mortgage.

In an article[2] arguing for digital IDs, the WEF also stresses that millions of people who flee their homelands due to war or persecution cannot secure refugee status due to the fact that they lost their identity documents in the confusion. Apparently, they want us to believe that no one would ever flee a situation without the cell phone holding their digital identity. Or perhaps they're jumping straight to implants?

They also claim nearly a billion people have no legal identity and therefore cannot open a bank account, get a loan or vote. But is that really justification enough to foist digital IDs on everyone, whether you have a real need for it or not? No, it's not about need. It's not about convenience. It's about them getting control over us.

## Financial Transparency — Who's It Really For?

In that same article,[3] the WEF reviews a digital ID app with an ingenious "transparency engine." The argument is that this feature would enable charities to "follow the money they send to projects." This way they can account for where all the donations went.

Anyone who has looked into the WEF's plans for mankind knows that this example is pure baloney. A system of financial transparency is never going to be used to give regular folk insight into an organization's financial dealings. It will be used to give the ruling technocracy insight into our financial transactions — yours and mine.

The Canadian Freedom Convoy and prime minister Justin Trudeau's invocation of the Emergencies Act offered a rare glimpse into the power they want over your finances. They want to be able to single out every single person that contributes to an anti-establishment cause, even if it's just a few measly dollars, and seize everything you have in retribution. Trudeau had to invoke extraordinary emergency powers to do that.

In the future, the ruling cabal want to be able to do it automatically and continuously. Make no mistake, the digitization of your identity and finances means they'll have the power to throttle your finances if you misbehave. In a worst-case scenario, they'll have the power to turn you into a non-entity, locking you out of your identity credentials altogether.

The Great Reset's 5G Cyborg Ecosystem

## Understanding the Scope of 'Digital Identity'

In an article on The Sociable, Tim Hinchliffe warns:[4]

> *"Your digital identity can be used against you in the event of a great reset …[5]While digital identities show great promise towards improving the livelihoods of millions, they are also used by authoritarian governments to profile and police citizen behavior under a social credit system.*
>
> *The idea behind digital identities is simple enough. All the data collected from every online interaction you make with the private and public sectors goes into forming your digital identity. This data can include your personal:*
>
> - *Search history*
> - *Social media interactions*
> - *Online profiles*
> - *Device location*
> - *Medical records*
> - *Financial ledgers*
> - *Legal documents*
> - *And more*
>
> *By connecting your every online/offline interaction, the WEF envisions your digital identity being linked to:*
>
> - *Every click, comment, and share you make on social media*
> - *Every financial transaction you record*
> - *Your location and where you travel*
> - *What you buy and sell*
> - *Your personal health data and medical records*
> - *The websites that you visit*
> - *Your participation in civic functions (i.e. voting, taxes, benefits, etc.)*
> - *How much energy you consume*
> - *And more*
>
> *Thus, your digital identity becomes an account of your social behavior, which can be policed. …[7]There will be a class system where people are given access to privileged information, products, and/or services based on the data recorded in their digital identities."*

The graphic below, from the WEF, illustrates their idea of how your digital identity will interact with the world. Every last thing you can think of is to be connected to your digital identity, and your behavior, beliefs and opinions will dictate what you can and cannot do within society. It will unlock doors where someone like you is welcome, and lock the ones where you're not.

If you think the idea of vaccine passports is insane, wait until your access to critical infrastructure and services is dependent not just on your vaccination status, but also what books you've bought, what ideas you've shared, and who you've given money or emotional support to.

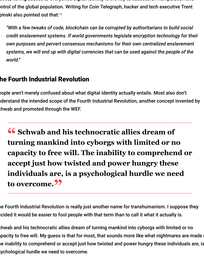


## The Difference Between Identification and Digital Identity

Hinchliffe accurately notes that there's a big difference between identity and identification. Identification refers to documents that prove you are who you say you are. A digital identity is NOT merely a form of identification. As you can see from the short lists above, it's much, much more. Your "identity" is who you actually are, and a digital identity will keep a permanent record of your choices and behaviors, 24/7.

> *"Identity encompasses everything that makes you unique," Hinchliffe notes,[8] "and your identity is what the WEF is really interested in. Step out of line, and every social media interaction in which you partake, every penny you trade, and every move you make can be used against you."*

Indeed, having access to everyone's digital identity is the key to successful manipulation and control of the global population. Writing for Coin Telegraph, hacker and tech executive Trent Lipinski also pointed out that:[9]

> *"With a few tweaks of code, blockchain can be corrupted by authoritarians to build social credit enslavement systems. If world governments legislate encryption technology for their own purposes and prevent consensus mechanisms for their own centralized enslavement systems, we will end up with digital currencies that can be used against the people of the world."*

## The Fourth Industrial Revolution

People aren't merely confused about what digital identity actually entails. Most also don't understand the intended scope of the Fourth Industrial Revolution, another concept invented by Schwab and promoted through the WEF.

> **Schwab and his technocratic allies dream of turning mankind into cyborgs with limited or no capacity to free will. The inability to comprehend or accept just how twisted and power hungry these individuals are, is a psychological hurdle we need to overcome.**

The Fourth Industrial Revolution is really just another name for transhumanism. I suppose they decided it would be easier to fool people with that term than to call it what it actually is.

Schwab and his technocratic allies dream of turning mankind into cyborgs with limited or no capacity to free will. My guess is that for most, that sounds more like what nightmares are made of. The inability to comprehend or accept just how twisted and power hungry these individuals are, is a psychological hurdle we need to overcome.

Schwab himself has stated that "the Fourth Industrial Revolution will lead to a fusion of our physical, our digital, and our biological identities."[10] Beyond your own "enhanced" 5G cloud-connected self, the WEF foresees a near future in which everyone's digital identity is connected to each other through an Internet of Bodies (IoB).[11,12]

## The Internet of Bodies

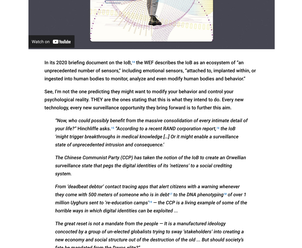


In its 2020 briefing document on the IoB,[13] the WEF describes the IoB as an ecosystem of "an unprecedented number of sensors," including emotional sensors, "attached to, implanted within, or ingested into human bodies to monitor, analyze and even modify human bodies and behavior."

See, I'm not the one predicting they might want to modify your behavior and control your psychological reality. THEY are the ones stating that this is what they intend to do. **Every new technology, every new surveillance opportunity they bring forward is to further this aim.**

> *"Now, who could possibly benefit from the massive consolidation of every intimate detail of your life?"* Hinchliffe asks.[14] *"According to a recent RAND corporation report,[15] the IoB 'might trigger breakthroughs in medical knowledge [...] Or it might enable a surveillance state of unprecedented intrusion and consequence.'*
>
> *The Chinese Communist Party (CCP) has taken the notion of the IoB to create an Orwellian surveillance state that pegs the digital identities of its 'netizens' to a social crediting system.*
>
> *From 'deadbeat debtor' contact tracing apps that alert citizens with a warning whenever they come with 500 meters of someone who is in debt[16] to the DNA phenotyping[17] of over 1 million Uyghurs sent to re-education camps[18] — the CCP is a living example of some of the horrible ways in which digital identities can be exploited …*
>
> *The great reset is not a mandate from the people — It is a manufactured ideology concocted by a group of un-elected globalists trying to sway 'stakeholders' into creating a new economy and social structure out of the destruction of the old … But should society's fate be mandated from the Davos elite?"*

## We've Been Played Like Fiddles

The shocking reality is that the COVID pandemic was not an "act of God." It was part of the plan, like everything else. In 2018 and 2019, this global cabal planned, practiced and coordinated their responses during pandemic tabletop exercises (Clade X and Event 201). The solutions concocted during these pandemic scenarios "were in lockstep with The Great Reset," Hinchliffe notes.[19]

In other words, all of the pandemic countermeasures we've all lived through for the past two years had one goal, and it had nothing to do with saving lives. It had to do with furthering The Great Reset goals, which require top-down governance.

Schwab himself has bragged about grooming and installing political leaders across the world's governments,[20] which answers the question as to how and why so many leaders have willingly gone

along with policies that are clearly destructive to their own economies and societies.

The only way this madness seme is by accepting that the technocratic cabal, which for decades has been secretly pulling levers behind the curtain like the Wizard of Oz, want economies to fail. They want them to fail so they can replace them with a new all-digital system where they have access to your wallet and can control your behavior through financial penalties for undesired behaviors.

They want small businesses out of the way, so their monopolies are all that's left. They want mass deaths, because robots and artificial intelligence are taking over the bulk of currently available jobs. The plan is to institute a universal wage, so the fewer people there are, the better.

They want frightened, uneducated and socially inept children because they're easier to mold into obedient nonbrainers who will accept things like emotional trackers and AI that tells you when to take a pill.

They don't care about what you want, because to them you're not even human. They're human, you're just a commodity, and they've figured out how to profit from every move you make, and then some.

All this talk about the common good, fairness and equity, that's just PR. Technocrats' idea of fairness and equity is everyone being the same level of destitute. As declared by the WEF, "by 2030, you will own nothing." Who then will own everything? They will.

## Is a Cyber Attack Next?

In another more recent Sociable article,[4] Hinchliffe highlights emerging cyber security risks and the WEF's July 2020 Cyber Polygon[5] event, which will focus on "raising global cyber resilience" in sectors that use cloud services, such as finance, retail, health care, transportation and more. According to Schwab, "lack of cybersecurity has become a clear and immediate danger to our society worldwide." In 2020, he stated:[6]

> *"We need vaccines to immunize ourselves. The same is true for cyberattacks. … We need to build IT infrastructures that have digital antibodies built-in inherently to protect themselves. …*
>
> *We all know, but still pay insufficient attention to, the frightening scenario of a comprehensive cyber attack, which would bring a complete halt to the power supply, transportation, hospital services, our society as a whole. … The COVID-19 crisis would be seen … as a small disturbance in comparison to a major cyber attack."*

Based on how other exercises have magically manifested in the real world, it's not unreasonable to suspect that a major cyberattack is being planned by the very same people who claim they want to prevent it.

But even if that doesn't happen, one thing we can be completely sure of is that whatever cybersecurity measures they come up with will serve the technocratic agenda, which again, is to enslave humanity in a 5G cyborg ecosystem and elevate themselves to the status of gods, micromanaging the lives of every person through the use of algorithms and artificial intelligence.

Preventing it will require an unprecedented level of unity and solidarity among the people of the world. There are billions of us and perhaps only a few thousand of them, but their technological and financial control still makes this a David versus Goliath battle.

The difference between our real-world situation and the Biblical version is that no one David can win this fight by himself. We must unite and stand as one, like billions of ants forming a single body. We may not have the weapons they do, but we have the advantage of sheer numbers.

I believe the answer is to refuse any and all "solutions" coming from this global cabal, en masse, and to build our own parallel societies and industries — a "reset," but one that we actually want and not the one they've planned for us. It won't be easy, but the alternative is the destruction of humanity.

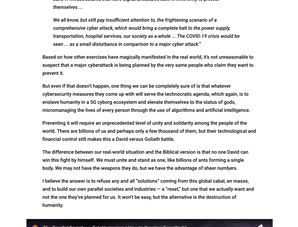


Gain Access to
Dr. Mercola's
Censored Library
Today!

By popular demand, I am pleased to share with you an exciting update — my entire Censored Library has finally returned! Through Substack, an information sharing platform, I am once again able to share with you all the valuable research I have gathered through the years. Click below to access my Censored Library now.

Access Now

As a reminder, my daily newsletter is still free and content will be released on Mercola.com before anywhere else. After 48 hours, the articles will be transferred to my Censored Library on Substack.

Sources and References

Next Article >

Regeneration 2022: The Road Ahead

Hide Comments (194)

Post your comment

Sort Comments by : Top Rated | Newest | Oldest | Top Poster

**Guillermo**
Joined On 4/17/2015 8:47:48 AM
Add as Friend · Send Message

Freedom and democracy are lost with the ignorance of people and submission to the tyranny of authority. The culprits of this situation meet in Davos to continue with the strategies of disinformation and manipulation. All this is part of a psychological strategy to convince people of the goodness of being controlled as a previous step of a total mental domination of people on their way to the Great Reset. With the help of the globalist Rockefeller Foundation, the United Nations, and various public-private partners (non-governmental organizations or NGOs), the Bill & Melinda Gates Foundation was feverishly plotting a "fully digitized eugenics and depopulation agenda" unfolding with the plandemic. It aims to inject every human being with microchips that can be accessed remotely using 5G and later 6G technology.

It is a totally cashless identification, which links everything with everything of each individual (health, criminal, banking, personal and private records, etc.), being administered by a state agency or in extremis, by the private sector[1], reports The Burning Platform on technology. The technology will be forced on everyone. The founder of the EMF, Klaus Schwab, promised this with the rhetoric of the "Great Reset", which is metaphorically an "breaking speed", thanks to the plandemic. It is Gates, Rockefeller and other globalists who are pumping endless money to see this diabolical plan come to life.

Reply · Mark as Spam · Posted On : 3/8/2022 1:31:05 AM
Like · Dislike

**Guillermo**
Joined On 4/17/2015 8:47:48 AM
Add as Friend · Send Message

Along these lines, social credit scoring is a way that governments, banks, and insurers rate you for your actions both online and offline. Overspending or associating with the wrong people could lower your score and lead to financial and social constraints. Humanity needs to fight against the enslavement of the Great Reset. We do not want to have owners who take away our freedom of thought and action. We don't want the new landlords of big capital, monopolies and the surveillance state, technocratic forces and transhuman man, and we certainly don't want vaccines. (REPOST)
www.globalresearch.ca/implanted-vaccine-passport-it-germanys-parliament... (11/30/2021)
www.theburningplatform.com/2021/11/30/digital-tyranny-and-the-rocket/... (11/30/2021)
alfonsoespaillat.com/Americans_Are_Being_Terrorized_For_Thought_Crimes... (2021)

Reply · Mark as Spam · Posted On : 3/8/2022 1:31:19 AM
Like · Dislike

**Pete Smith**
Joined On 10/11/2013 8:19:55 AM
Add as Friend · Send Message

Thanks Ed for the warnings. This is planned to become active before 2030. We will have through police like in the book 1984. We already see that now, people being banned from facebook, twitter. Like Dr Mercola, banned from Youtube. They have put Dr. Mercola site deliberate low in ranking on search engines of Microsoft and Google, while critics of Dr. Mercola are put high on the list. This is through bots, programs. Also you get brainwashed by fake media. This will get worse the more power WEF get. Why they have built 1001 FEMA camps all over the US? For the 2030 takeover? Maybe they send you to FEMA camps if you try to resist them. Dr. Mercola better get out of the US before 2030, before they send him to a FEMA camp in Alaska, because he will be short on vitamin D there, and no more walks on a warm Florida beach. Ed, if Dr. Mercola flees in time to Asturias, will he be safe there?

Mark as Spam · Posted On : 3/8/2022 1:59:52 AM
Like · Dislike

**juststevo**
Joined On 1/5/2012 11:13:54 AM
Add as Friend · Send Message

God & all, it has already gone too far. There has been one foundation block followed by another over decades. We have had those who have sing a bell of warning already thrown in jail, forced into exile, fines destroyed, reputations ruined by not so obvious measures at the time. Now we have the destruction of war, or the rumors of war, revival of the nuclear terror with no deals to hide under. I'm in conversations with some who are just starting to wake up & they think they are the only ones, or of the few. They are stunned for how long Schwab/Gates & all flur cut tell us what their intentions are & what the tactics they are using or going to use. Good luck trying to get through to those lost in fear, bless them. Don't they know not what they do.

We have to focus on what it is we can do. If fortunate enough, work with others to shut down funding these beasts. We can't obsess over what we can't do or haven't been able to do yet. Each little effort adds a drop to the bucket. We have suddenly basically built on food pieces. Lenses consolidating from water & rushing fresh water out to sea as fast as it possibly can be done. Blackrock buying up single owner homes sometimes paying double what the market would normally expect, along with Bill Greengrass Gates buying farmlands. More digital than nearly anyone would imagine already.

People obsess over food & important as it is, our ability to have healthy shelter, keep warm, healthy drinking water & our ability to make & cloth ourselves along with the means to make our tools are critical. To defend our birth rights as living beings in the Predator2 imposed crooked, rigged, self serving system will be no small task. For those who are calling Dax a flake, not job, all this is nuts, BUT IT IS COMING FROM THE WEF FROM THEIR LIPS TO OUR EARS. There will be no Doc Mercola website, or anything like it in the Predator2 dungeon if they succeed in their plans. Yes, the Predator3 will fall in the end no matter what.

Mark as Spam · Posted On : 3/8/2022 5:27:46 AM
Like · Dislike

**juststevo**
Joined On 1/5/2012 11:13:54 AM
Add as Friend · Send Message

It has all gone too far. Look what is in place in China. Look what has been done to the Freedom Convoy in Canada. Look at the same thing with Russia shutting down the digital & banking. More so, what has & is already being done - under the radar to us on a daily basis?

Mark as Spam · Posted On : 3/8/2022 6:07:51 AM
Like · Dislike

**Randyfast**
Joined On 5/6/2010 8:42:42 PM
Add as Friend · Send Message

Hi, Gui. Thanks for the links. I was thinking about those mRNA shots (from the beginning) and I'd like to play a little "what if" with you. What if the shots already contained "smart dust" or similar particles; nano computers that are already prepping the population for Transhumanism? We'd like we would then be a globally coordinated over the top aggressive push to have "every person on the planet" injected, with the so-called "vaccine". Do you do, others think about such things? I do. After reading some of the "Global Research" article, I decided to do a search to test my "theory".

I came upon something quite interesting. I suggest that everyone read this and look at the embedded videos - all of it! I offered links to "smart dust" and other such technologies awhile ago and suspect that they were largely ignored. We are much closer to this takeover of humanity than people think - and those are only the ones who are actually thinking? Personally, I doubt if we have more than a couple of years left before it all changes! - "In 1997, DARPA (Defense Advanced Research Projects Agency) funded Polaris's research as part of their Smart Dust project.

(DARPA was also involved in the development of mRNA technology). Then, in 2001, the American military conducted a surveillance test with the devices. After successfully calculating the speed and direction of 142 military vehicles, the test was declared a great success." - sonhouston.com/the-post-transhumanism-reset-smart-dust-spying-on... - BTW: What exactly is the problem with this site getting the paragraphs to format properly? It makes it very difficult to read the content properly!

Mark as Spam · Posted On : 3/8/2022 6:33:45 AM
Like · Dislike

**Randyfast**
Joined On 5/6/2010 8:42:42 PM
Add as Friend · Send Message

Gui, I just read the rest of the "Global Research" article. It's right in line with what I suggested in my post.

Mark as Spam · Posted On : 3/8/2022 6:45:57 AM
Like · Dislike

**Guillermo**
Joined On 4/17/2015 8:47:48 AM
Add as Friend · Send Message

Yes, Pete, in freedom and in health, there is fighting the domination of big pharmaceuticals, the censorship of institutions and ultimately the deep state, the monopolistic prices of medicine and the assault and impoverishment of people who are dare to tell the truth about the healing properties of superfoods and nutritional supplements. When the profits of big pharmaceuticals are at stake, the dictatorship enters the scene. Dr. Mercola's research work and the statements and protocols of many scientists have saved countless lives, equipping ordinary people with the tools they need to manage their health and avoid falling victim to the death spiral of genetic weapons called "vaccines." :)

Media outlets like CNN, CCHR, and Big Tech have sought to control the narrative of this fake pandemic. NaneGuard's health-related service called HealthGuard is also associated with CCHR. They are all dyslexics of the truth of science, they are an essential part of a fascism that is hard at work in America and spreading under the guise of a virus pandemic. The leaders of these elite globalist associations are launching a "counter-offensive" against Americans who know what is really going on, and are mostly healthy people of heart and spirit.

Mark as Spam · Posted On : 3/8/2022 7:29:45 AM
Like · Dislike

**Guillermo**
Joined On 4/17/2015 8:47:48 AM
Add as Friend · Send Message

Yes, Pete, in freedom and in health, there is fighting the domination of big pharmaceuticals, the censorship of institutions and ultimately the deep state, the monopolistic prices of medicine and the assault and impoverishment of people who are dare to tell the truth about the healing properties of superfoods and nutritional supplements. When the profits of big pharmaceuticals are at stake, the dictatorship enters the scene. Dr. Mercola's research work and the statements and protocols of many scientists have saved countless lives, equipping ordinary people with the tools they need to manage their health and avoid falling victim to the death spiral of genetic weapons called "vaccines." :)

Media outlets like CNN, CCHR, and Big Tech have sought to control the narrative of this fake pandemic. NaneGuard's health-related service called HealthGuard is also associated with CCHR. They are all dyslexics of the truth of science, they are an essential part of a fascism that is hard at work in America and spreading under the guise of a virus pandemic. The leaders of these elite globalist associations are launching a "counter-offensive" against Americans who know what is really going on, and are mostly healthy people of heart and spirit.

Mark as Spam · Posted On : 3/8/2022 7:29:45 AM
Like · Dislike

**Guillermo**
Joined On 4/17/2015 8:47:48 AM
Add as Friend · Send Message

Yes, Just, many people and many professionals are defending the truth with solid arguments, where the global measures taken to combat SARS-CoV-2 largely violate this vision, exposing fraudulent diagnoses, the defense of the immune system and immunity, natural by other coronaviruses, protection of vulnerable groups, media disinformation, intervention with a "vaccine" to treat people like guinea pigs instead of early and effective treatments, calling for the immediate restoration of the government of all our civil liberties Les constitutes can't be sustained for long and the false pandemic is being controlled in early the Truth. The United States Senate approved a measure on March 3 that would end the national emergency over COVID-19.

The resolution passed 48-47 on a party-line vote. "After nearly two years of living under this state of emergency, the American people are worn out and yearning to breathe free, they long for their God-given freedoms, and for leaders to take their side. There is no doubt, it's time for our nation to learn to live with COVID" Sen. Roger Marshall (R-Kan.), who introduced the measure, said in a statement after the vote. www.thepostmillennial.com/u-s-senate-passes-bill-to-end-covid-19-national-e... (03/03/2022)

Mark as Spam · Posted On : 3/8/2022 7:34:46 AM
Like · Dislike

**Guillermo**
Joined On 4/17/2015 8:47:48 AM
Add as Friend · Send Message

An internet menus circulating among Democrats is also reportedly urging them to declare victory over the Wuhan coronavirus and immediately end all associated restrictions and mandates before the 2020 midterm elections come around. However, it may already be too late, as the Democrats have all but destroyed their chances of any kind of victory this fall. Even so, they are desperately fighting to scrap the narrative they have been pushing for the past two years as if votes somehow forgot everything they did. Dated Feb. 24, the memo advises Democratic politicians to "take credit for ending the COVID crisis phase of the COVID era, regaining important ground with voters, and restoring distribution, and providing economic stability to Americans." Americans, and fully enter the reconstruction phase that comes after any war."
www.lifesitenews.com/news/democrats-urge-organizers-to-declare-victo... (01/03/2022)

Mark as Spam · Posted On : 3/8/2022 7:35:16 AM
Like · Dislike

**Guillermo**
Joined On 4/17/2015 8:47:48 AM
Add as Friend · Send Message

Yes, Randy, we are in a world of psychopaths. That link is an example of the man-machine fusion that is being used to further the interests of the globalists, reshape humanity and gain total control over all aspects of our lives. The options are diabolical: "Chips can stick to people's hands and track people around the world, collect medical data like blood pressure or blood sugar levels, and biometric data". Also in this article, Texas researchers have created an intelligent skin that robots can wear. The two sensor-packed material is so sensitive that it outperforms real human skin when it comes to detecting objects through touch, says an article in Nanowerks. The sensor's skin is so sensitive that it can potentially identify a person's identity by touch alone.

It can detect city fingerprints on its waterproof surface and differentiate one set of fingerprints from another.
www.nanowerk.com/.../news/id-53862.php The COVID-19 pandemic has been exploited as an excuse to further normalize surveillance and monitor an increasing number of people's daily activities around the world under the guise of public health, a tech watchdog warned on Thursday. Jathan Sadowski, a researcher at the Emerging Technologies Research Laboratory at Monash University in Australia, noted that the pandemic marks a 'red flipping point for this type of intrusion.

Mark as Spam · Posted On : 3/8/2022 8:05:28 AM
Like · Dislike

**Guillermo**
Joined On 4/17/2015 8:47:48 AM
Add as Friend · Send Message

Since the start of the coronavirus pandemic, automated decision-making (ADM) systems have been adopted with almost no transparency, adequate safeguards, and democratic debate, according to the nonprofit organization AlgorithmWatch, which tracks ADM systems and their impacts on the society. The situation regarding RWBs is even worse than before the COVID-19 pandemic started because they now include digital contact tracing apps and digital COVID certificates. The group noted that the adoption of these tools occurred quickly and without any consideration of risk. COVID-19 and the mass surveillance adopted in Europe and elsewhere over the past two years are part of an "unprecedented social experiment in health surveillance."
www.zdnet.com/article/coronavirus-exploited-to-adopt-mass... www.latimes.com/world-nation/story/2021-12-09/the-pandemic-brought-bac...

Mark as Spam · Posted On : 3/8/2022 8:09:53 AM
Like · Dislike

**Randyfast**
Joined On 5/6/2010 8:42:42 PM
Add as Friend · Send Message

**Joined** On 5/6/2010 8:42:42 PM
Add as Friend · Send Message

Note: The 'pig' demonstration video in the "Ban" link that I supplied, is very disturbing! What's even more disturbing, are the "pigs" in the audience, applauding this insanity!

Mark as Spam · Posted On : 3/8/2022 8:19:23 AM
Like · Dislike

---

**levestosingh**
**Joined** On 6/6/2010 8:45:36 PM
Add as Friend · Send Message

newspunch.com/world-economic-forum-unveils-orwellian-global-coalition - crazy little rabbit trail to go down! It's so interesting how everything connects.

Mark as Spam · Posted On : 3/8/2022 8:21:33 AM
Like · Dislike

---

**Randyfast**
**Joined** On 5/6/2010 8:42:42 PM
Add as Friend · Send Message

Thanks for the reply and the link, Gus. Even the beginning (I hate having to repeat myself, as much as some people hate to hear it) the stated that covid was a 'weapon' of mass destruction and a means to an end'. There should no longer be any doubt of what that end is. All of the technology is already in place and just waiting to be rolled out! I would send all of this info from today - which is of anyone would listen!, in order to understand exactly what's coming, to some people, although, I already know that it would be summarily dismissed! What a sad and pathetic world we live in... and if the evil oligarchs get their way, that will be the least of our worries!

Mark as Spam · Posted On : 3/8/2022 8:24:39 AM
Like · Dislike

---

**weakereave**
**Joined** On 11/13/2009 3:05:39 PM
Add as Friend · Send Message

In truth "freedom and democracy" cannot co-exist. Pay close attention to the words that you use. freedom and LIBERTY CAN not come from a democracy. Liberty and freedom ARE granted at birth by GOD, the ALMIGHTY CREATOR and can ONLY be protected by a moral and ethical (Biblical) system of rules (laws) designed to protect ALL EQUALLY in every circumstance. These rules (laws) protect the INDIVIDUAL and ALL AS THE MA JORITY, something that DEMOCRACIES DO NOT DO AND CANNOT DO. Democracies MUST LEAD TO DICTATORSHIPS OR OTHER FIAT MOVING AUTHORITARIAN FORMS OF GOVERNING. Since we are in such a mess worldwide new would you smart guys and gals who post on this excellent information site, start using the properly defined words in your speech! Change cannot happen when we misrepresent facts and misuse words when examining and explaining the facts. thanks.

Mark as Spam · Posted On : 3/8/2022 10:30:51 AM
Like · Dislike

---

**Guillermou**
**Joined** On 4/7/2010 8:47:48 AM
Add as Friend · Send Message

Thanks Tracy, linking to your revealing link, investigative reporter Leo Hohmann warned that the push to vaccinate young children is not intended to protect them from the Wuhan coronavirus. It is designed to include children in the 'Surpassing global digital identity system.' The digital record is not about health. It is a powerful tool for data collection. That is why there has been a constant push to implement COVID-19 vaccine passports, most of which rely on digital technologies such as mobile apps, to document a person's COVID-19 vaccination records. The records can be used by children and their parents to access a bank account, go to school and access services.

GAVI explained that the registries would be possible through "innovations that take advantage of new technologies to modernize the process of identifying and registering children who most need life-saving vaccines." The GAVI Alliance also works closely with the IDO20 Alliance, founded in 2016, which claims to advocate for "ethical and privacy protection approaches to digital identification", adding that "getting digital identification right means protecting civil liberties." - www.globalresearch.ca/digital-surveillance-the-real-motive-behind-push.

Mark as Spam · Posted On : 3/8/2022 10:33:38 AM
Like · Dislike

---

**juststove**
**Joined** On 5/6/2010 11:13:54 AM
Add as Friend · Send Message

Are we living echos of the past? www.youtube.com/watch

Mark as Spam · Posted On : 3/8/2022 10:58:36 AM
Like · Dislike

---

**Guillermou**
**Joined** On 4/7/2010 8:47:48 AM
Add as Friend · Send Message

Thanks weakereave, we must think that above all, we have the right to freedom of expression, the right to protest, the right to challenge government irregularities, the right to self-defense, responsibility and transparency in government, privacy, bodily integrity. in short, a representative government of the people. We must be very clear that, above all, freedom of expression is a right of an institutional nature because it is a pillar of democracy. It is the right that no government or power criminalizes its citizens for the expressions they express. It is therefore the guarantee that citizenship exercises a counterweight to the established powers.

It is defined, therefore, as freedom from repression. Undoubtedly, the State must intervene in discriminatory situations and must implement positive discrimination policies, extensive inequality prevention programs and, as far as possible, to prohibit actions that promote violence, hate and segregation of the most vulnerable groups. It is not so much about putting limits on freedom of expression or expressing it, as it is about trying to strengthen democracy. The solution is not to limit or suppress fundamental rights, but to promote the democratic process and freedom of expression.

Mark as Spam · Posted On : 3/8/2022 11:47:46 AM
Like · Dislike

---

**Katy69**
**Joined** On 1/7/2013 12:54:03 PM
Add as Friend · Send Message

While attention was on the Ukraine, the final step is today if you live in the UK, to submit comments on Boris Johnson's plan to deny human rights to those in his corner of Schwab's 'New World Order. Johnson is a committed globalist and no doubt following Schwab's orders. You can start with your introductory paragraph followed by the detailed objections provided. The point of human rights is to protect the individual from political forces trampling on them or modifying them to suit an undiscussed political agenda. The last attempt to subvert human rights occurred in 1930's Germany when the rights of sections of the population were removed based on race or religion.

the legal framework did not reflect the ethical framework. You cannot serve "the greater good" by ad hoc removal of individual rights. I suspect Mr Johnson is trying once more to make rules that apply to the public but not to a political elite. We are aware of his affiliations and obedience to the diktats of a globalist elite and Mr Schwab's New World Order. Human rights do not exist courtesy of politicians but are universally applicable simply by virtue of being human, independently of political parties and cannot be conferred or removed by statute. Rather than trying to subvert individual human rights, members of Parliament are public servants paid from the public purse and have a duty to those who elected them to guard faith and in whom UK citizens with voting rights placed their trust.

As such, they as our representatives and should be doing everything in their power to protect individual human rights which include freedom of speech whether in public or on line, freedom of association, freedom to protest, freedom from oppression and government overreach into personal financial and health information as well as gross violations of data protection.
savesourrights.uk/human-rights

Reply · Mark as Spam · Posted On : 3/8/2022 2:56:59 AM
Like · Dislike

---

**stanleybecker**
**Joined** On 11/12/2012 3:21:48 AM
Add as Friend · Send Message

Katy and Calicohorn yesterday are protesting the erosion of human freedom - www.youtube.com/watch

Mark as Spam · Posted On : 3/8/2022 3:02:46 AM
Like · Dislike

---

**Guillermou**
**Joined** On 4/7/2010 8:47:48 AM
Add as Friend · Send Message

Of course, the actions of the UK government are in total agreement with the leaders of the WEF. The new "Online Safety Bill" in the UK is forcing Big Tech to comply or face a crippling fine. Government and the parliament deems "harmful" or contains "misinformation". Britain's 'digital secretary' Nadine Dorries warned that the legal update "will bring the full force of the law" against anyone who dares to challenge any official government narrative online, or uses the web as a 'weapon', to rain people's lives. The online safety bill update includes specific provisions for smuggling, hate crimes, fraud and 'revenge porn.' Each of these will have "priority" in terms of application.

Tech companies will be forced, under the new rules, to actively search for such content instead of waiting for users to bookmark it. The UK government has also added three new offenses to tackle internet trolls. "Spreading disinformation about Covid-19 would also be covered by a crime of sending a false communication. - www.dailymail.co.uk/news/article-10475061/Online-Safety-Bill-force-web...

Mark as Spam · Posted On : 3/8/2022 3:11:45 AM
Like · Dislike

---

**Katy69**
**Joined** On 1/7/2013 12:54:03 PM
Add as Friend · Send Message

Thanks for the link by the Mail article, Guillermou. Dorries has tried to link real criminality with the legitimate expression of free speech but it doesn't sound very convincing. How does telling the truth "threaten people's lives" ? Spreading Covid-19 disinformation would also be covered under a crime of sending a false communication' That sounds like the British Government is condemning itself as they are the ones spreading misinformation for two years now as well as ruthlessly censoring information aimed at saving lives. Judging by some of the comments from Mail readers, you can find some of the people some of the time but not the majority of the people all of the time. "The welfare of the people in particular has always been the alibi of tyrants, and it provides the further advantage of giving the servants of tyranny a good conscience." Albert Camus.

Mark as Spam · Posted On : 3/8/2022 4:07:44 AM
Like · Dislike

---

**Katy69**
**Joined** On 1/7/2013 12:54:03 PM
Add as Friend · Send Message

The lyrics of Dylan's song are extraordinarily relevant to today - a great choice, Stanley, to let the music speak louder than words alone. Was he some kind of prophet or was it always this way, just that we didn't notice or didn't know? Perhaps, we have just begun our awakening. If one good thing has come out of the pandemic it must be waking up to reality - who really owns and rules the world or is complicit in the deep state that is aiming also at total ownership of mind, body and soul of each and every remaining earthly inhabitant after their holocaust is complete. Here are the lyrics that resonate most: by "strengthening the things that remain" an alternative society can hopefully now be formed: "Counterfeited philosophies have polluted all of your thoughts.

Karl Marx has got us by the throat, Henry Kissinger's got you tied up in knots. You got innocent men in jail, your insane asylums are filled. You get contemptuous doctors dealing drugs that'll never cure your life. Spiritual advisors and gurus to guide your every move. Instant inner peace and every step you take has got to be approved. You can't take it with you and you know that it's too worthless to be sold. They tell you, Time is money as if your life was worth its weight in gold. When you gonna wake up, when you gonna wake up? When you gonna wake up and strengthen the things that remain ?"

Mark as Spam · Posted On : 3/8/2022 6:57:15 AM
Like · Dislike

---

**Legoag7**
**Joined** On 6/13/2021 6:40:53 AM
Add as Friend · Send Message

Gotta make a stop at the four manger shop. Serving all your phobia needs 7 days a week.

Mark as Spam · Posted On : 3/8/2022 9:07:26 AM
Like · Dislike

---

**NewlandsWanderer**
**Joined** On 6/11/2015 6:59:28 AM
Add as Friend · Send Message

Thank you Katy69 for your excellent post and many thanks for that important link you provided. I have just written to our ghastly UK Government as follows: I am writing today about the Human Rights Act Reform proposal because I am terribly aware that the present Government has no respect for Truth, Freedom, Health, Democracy or Informed Debate and subsequently I have zero trust that our Human Rights can possibly be safe in their hands. Our crown media is bank-rolled and obeying orders to propagandise an agenda on behalf of a Government infiltrated and influenced by the World Economic Forum. Our Health is under the thumb of the professor Bill Gates, Gavi, Pfizer, Big Pharma cartel who now run the euphemistically named World "Health" Organisation that callously allows people to die instead of giving them early treatment with proven drugs and vaccines.

Good doctors, scientists, professors and lawyers are censored so no debate can possibly take place. Subsequently there has been no INFORMED consent regarding vaccination! Furthermore, Big Tech in cahoots with Governments (Big Brother) are neutralising our ability to search for truth, natural health and experiences our views. I believe that this reform proposal is entirely unacceptable and I do not support it in any way I stand for the true human rights our ancestors laid down their lives for. These are God-given rights no one has the right to destroy!

Mark as Spam · Posted On : 3/8/2022 12:49:23 PM
Like · Dislike

---

**Katy69**
**Joined** On 1/7/2013 12:54:03 PM
Add as Friend · Send Message

A forthright, brave statement, Newlands, straight from the heart that spares none of the criminals from guilty involvement in their crimes against humanity. So glad you found the link in time - here's hoping the UK branch of the Mercola community will have done the same. The irony is that the proposal is supposed to be a "consultation" document. How can you consult the population when most don't even know about it and will wake up one morning to find it a fait accompli. But then smoke and mirrors are the tools of tyrants and megalomaniacs. In my own statement, I included also a bit about Nuremberg - more as a warning that the perpetrators may eventually be held accountable - "Acts which were deemed 'crimes against humanity' whether legal or not in the eyes of the law of the country at the time were the subject of the Nuremberg trials at the end of the Second World War.

Murder, for example, is still a crime against the moral law even if governments were to pass laws to make it legal and Mr Johnson appears to be in danger of committing a crime against humanity by subverting human rights. "Only following orders' was not accepted then as an excuse and cannot be accepted now." I have no doubt Johnson's government is following orders as one of Schwab's puppet regimes but that is no excuse. The contemptible cesspit that is the present British Government surpasses even the worst excesses of Empire. Well, we know the eventual fate of the Roman Empire.

Mark as Spam · Posted On : 3/8/2022 3:47:35 PM
Like · Dislike

---

**NewlandsWanderer**
**Joined** On 6/11/2015 6:59:28 AM
Add as Friend · Send Message

Well said Katy69. Agree with you One Hundred Percent!!

Mark as Spam · Posted On : 3/9/2022 4:13:53 PM
Like · Dislike

---

**tan2582**
**Joined** On 3/19/2015 10:40:19 PM
Add as Friend · Send Message

This was coming. This so called "invasion" is to stop one war that was going on in Donbas for 8 years (15K, killed, murdered, tortured), and prevent another one - nuclear (there is a nuclear institute in Kharkiv that was running experiments on "dirty bomb") and biological (2 US labs were found 2 days ago, with all the documentation, samples were destroyed or FeDEX by lab workers). This military operation is demilitarization and denazification of Ukraine. While Russian army is trying to avoid hurting civilians, Ukrainian **** are using civilians as a living shield - they put missile GRADs between buildings and all heavy weaponry in schools and hospitals, they don't let people out through the "peace corridors", including foreign students, take away cars "for army needs", some started a business - if you want to leave, pay

Plus, after Zelensky's giveaway of free weapons and amnesty to all criminals the country turned into total mayhem where anarchy is mother of order. Ukraine is a pawn in someone's sick game to destroy Russia by involving Russia into a war, and destroying its economy, only this "someone" miscalculated, did not realize that "this game" will shoot back in the foot.

But who is going to listen? Russia is officially the evil. For years pple were fed with lies, no one even listens what Biden says - "who gave Putin the rights to invade Russia", "support Ukrainians", does he knows where Ukraine is? One thing, the one who supports Zelensky, supports nazism and fascism

Reply · Mark as Spam · Posted On : 3/8/2022 7:17:27 AM
Like · Dislike

---

**levestosingh**
**Joined** On 6/6/2010 8:44:35 AM
Add as Friend · Send Message

grufa - thanks for that link. Since I abhor the news, I only know things I've been told. This is a twist for me.

Mark as Spam · Posted On : 3/8/2022 2:10:10 PM
Like · Dislike

---

**MaNaRa**
**Joined** On 2/6/2019 9:58:12 PM
Add as Friend · Send Message

Gus, Stanley, Steve and others... I have been reading your comments on Mercola articles for so many years now. I consider you good friends! Keep up the good work dear people!

Reply · Mark as Spam · Posted On : 3/8/2022 7:36:50 AM
Like · Dislike

---

**Luvvvy**
**Joined** On 8/21/2015 7:41:46 AM
Add as Friend · Send Message

Me too MaNaRa! I really do appreciate our friends here that are promoted to share their perspective - with decency respect, brilliance, and heart. In my dreams I envision seeing everyone, including Dr.M, at a pool party, raising a glass of Spanish wine and saying a cheer for our victory over the dark! LOL.. God bless! ♡

Mark as Spam | Permalink: 3/8/2022 9:53:15 AM

Like | Dislike

**Guillermous**
Joined On 4/7/2015 8:47:48 AM
Add as Friend | Send Message

Thank you Mattbudyny you have our love and friendship ❤. Lonvy, the proposal is highly appreciated and the celebration of the triumph of light over darkness is what this humanity needs. You sure provide a good meal, including dessert because you are an excellent cook. Link

Mark as Spam | Permalink: 3/8/2022 10:04:18 AM

Like | Dislike

**bfr7915**
Joined On 9/26/2021 5:38:22 PM
Add as Friend | Send Message

Yes Mattbudyny - I am in total agreement. I consider the number one challenge in our society is getting people to listen to multiple sources, ask questions, and think rationally (based on reality and common sense). Then repeat the process. That would start a 'self-reinforcing' feed-back loop, and we would be on our way to developing solutions. Instead - spend more money - make more rules. Are you kidding me?

Mark as Spam | Permalink: 3/8/2022 10:35:42 AM

Like | Dislike

**Juststevo**
Joined On 6/1/2015 7:41:46 AM
Add as Friend | Send Message

hahaha Gui, you are a breath of fresh air - and eating a cool dessert while celebrating by the swimming pool - is truly a heavenly dream. Your conference in my cooking skills is encouraging, thank you. It will be a great party, you will will be there. I will do my best, and will definitely bring my Canadian cooking style and shall add a heavy sprinkle of laughter to everything. The mens will celebrate all the ladies of our palates and be prepared with thankful hands and hearts. We will make this dream party come true, and it will be the time to rest and savour the fruits of our labor!

Mark as Spam | Permalink: 3/8/2022 10:47:24 AM

Like | Dislike

**Juststevo**
Joined On 6/1/2015 7:41:46 AM
Add as Friend | Send Message

Your encouragement is so appreciated, we all are doing what we can. The give & take is so important & yes, after seeing the efforts of so many posters here, they do seem like good neighbors, friends. JUST

Mark as Spam | Permalink: 3/8/2022 10:50:38 AM

Like | Dislike



**NewlandsWanderer**
Joined On 6/1/2015 6:59:28 AM
Add as Friend | Send Message

Just seen this article from Lifesite news: Archbishop Vigano - always a brave truth-speaker saying that the globalists are formenting the war in Ukraine to establish the tyranny of a New World Order. This is not an empty claim as shown by the careful analysis of the Ukraine conflict outlined in the article. It explains how the troubled history of this nation plus NATO & Globalist involvement has led to a potentially disastrous situation. : www.lifesitenews.com/opinion/abp-vigano-globalists-have-fomented-war-i...

Reply | Mark as Spam | Permalink: 3/8/2022 6:57:05 AM

Like | Dislike

**Guillermous**
Joined On 4/7/2015 8:47:48 AM
Add as Friend | Send Message

Very true, MM, the situation right now is very scary. Infinitars founder Alex Jones has warned that the ongoing conflict in Ukraine only serves to further the so-called Great Reset advocated and desired by globalists. Putin does not seem to back down, he is not losing the war. He has been holding back to give them a chance to negotiate, because if he can no longer handle the losses of sending his troops in and then he has nothing to lose. Both President Putin and President Zelensky of Ukraine spoke at the Schwab World Economic Forum, as did New Zealand's Ridin, Johnson, Macron, Trudeau and Arden, among many others. Wrecking the global economy is an essential step on the road to the Great Reset.

The rhetoric coming out of Washington and London certainly suggests that both Biden and Johnson are desperate to escalate the situation, cause more terror, drive up energy prices and terrorize everyone. It is hard to shake the feeling that Schwab is behind the scenes pulling the strings and if, following Russia's invasion of Ukraine, the West decides to intervene militarily, it will be because the pollers want. This is happen and see it as a way to further damage the global economy and cause a few million deaths. dailyexpress.uk/2022/02/26/war-needed-to-enforce-the-great-reset/ (02/28/2022)
www.brighteon.com/8139ace3-f9da-44c4-9e15-5f57e5ba73d5f

Mark as Spam | Permalink: 3/8/2022 11:08:15 AM

Like | Dislike

**Lonvy**
Joined On 6/1/2015 7:41:46 AM
Add as Friend | Send Message

Hi NLW and Gui, that is an excellent article by Archbishop Vigano, thanks for sharing it. He makes many astute comments. To question the narrative of war and pandemics shows we have come a long way, and will not be stopped. Archbishop Vigano calls it here, I'm sure many in his Church will disagree , " But if this colossal fraud has been supported and disseminated by the media, it must be recognized that national and international health institutions, governments, magistrates, law enforcement agencies and the Catholic hierarchy itself all share responsibility for the disaster - each in its own sphere by actively supporting or failing to oppose the narrative that has affected billions of people in their health, their property, the exercise of their individual rights and even their very lives.

Even in this case, it is difficult to imagine that those who have been guilty of such crimes in support of a pandemic that was intended and maliciously amplified could suddenly have a pit of dignity and show solicitude for their citizens and their homeland when a war threatens their security and their economy."

Mark as Spam | Permalink: 3/8/2022 11:49:02 AM

Like | Dislike

**Guillermous**
Joined On 4/7/2015 8:47:48 AM
Add as Friend | Send Message

Thank you dear Lonvy, also remember the appeal for an Anti-Globalist Alliance of Archbishop Carlo Maria Viganò. A much needed speech calling for an anti-globalist alliance: "I call the Christian nations together, from east to west, inviting heads of State and the healthy forces of institutions, the economy, labor, universities, health care and information to join a common project, disrupting the old operators who have made the hostilities that are desired by the enemies of humanity in the name of divide et impera.

"I call upon states, political and religious leaders, intellectuals and all people of good will, inviting them to unite in an alliance that launches an anti-globalist manifesto, relaying point-by-point the errors and deviations of the dystopia of the New World Order and proposing concrete alternatives for a political program inspired by the common good, the moral principles of Christianity, traditional values, the protection of life and the natural family, the protection of business and work, the promotion of education and research, and respect furthermore.

This Anti-Globalist Alliance will have to bring together the Nations that intend to escape the infernal yoke of tyranny and affirm their own sovereignty, forming agreements of mutual collaboration with Nations and peoples who share their principles and the common yearning for freedom, justice, and goodness."..... In the link: www.globalresearch.ca/...=576255 (21 November 2021)

Mark as Spam | Permalink: 3/8/2022 12:34:23 PM

Like | Dislike

**Lonvy**
Joined On 6/1/2015 7:41:46 AM
Add as Friend | Send Message

Gui, wonderful bright light from the Archbishop who speaks the truth regularly. I agree with and have a lot of respect for Archbishop Vigano, a humble servant for our Lord's people, not for the power trip of the Vatican. He disagrees with and refutes the narrative step by step - by doing so he exposes the density of the delusion, which is very much needed. I know that the prevailing religion of the Global Rewetters is satanism, I wonder if the Archbishop is signalling on what we all should do to break their low vibrational spells and attempted enslavement of humanity- God Bless.

Mark as Spam | Permalink: 3/8/2022 1:40:21 PM

Like | Dislike



**NewlandsWanderer**
Joined On 6/1/2015 6:59:28 AM
Add as Friend | Send Message

Thank you Gui and Lonvy for your excellent comments. Thankfully there are still some great people in our corner like Dr Mercola, Robert F Kennedy Jr, US Senator Ron Johnson and the Governor of Florida, Ron DeSantis. In fact most people on the MSM's Conspiracy Theorist hit list are on the side of the angels.

Mark as Spam | Permalink: 3/8/2022 4:04:51 PM

Like | Dislike

**stanleybecker**
Joined On 11/13/2012 3:21:48 AM
Add as Friend | Send Message

there are a variety of human ambitions - philosophically, the goal has always been a need to establish MASENIO so that existence can have some context - this pursuit of meaning has many adherents - primarily spiritual / cosmic / animistic / idolatry / historic tells us that many powerful cultures and dictators wanted to enlarge their spheres of influence in order to leave their mark on the historical map - Alexander the Great / Julius Caesar / Napoleon etcetera - in contrast to these figures you have the aberrant types that have delusionary warped ego that result in an estimation of their personal worth and power as SUPERIOR - these humans have succumbed to MADNESS - in their insanity they perceive of themselves as god like - this delusion leads to their hostility towards their fellow humans who when judged within this MAD situation are deemed to be INFERIOR -

thus the path to solving all the problems of existence is the destruction of humanity which is part and parcel of a warped world view - the globalists are the ideas that personal values of self importance and false pride are dominant - the excessively rich are bored with their success and want to communicate their importance to a population that would be unaware of their esteem unless they are MANIPULATED and CONTROLLED - with the passivity of the major part of humanity these active power brokers can feel powerful by exploiting the Masses to CREET these objectives - the goal of Davos is to build a SLAVE EMPIRE and the goal of the Zombie Slaves is to stay under the radar - but the oligarchs want to hire turn their surveillance technology so that every Zombie is tagged and with behavioral techniques become human modes that are disposable at the whim of the madmen that wield the whip - Orwell focused on the radio (famous) but MacLuhan analyzed the medium as the movement out of the Tribal Drum (radio. Hitler broadcast) into the cooler medium of the screen - Huxley's Soma was wired TV

Reply | Mark as Spam | Permalink: 3/8/2022 2:38:47 AM

Like | Dislike

**Guillermous**
Joined On 4/7/2015 8:47:48 AM
Add as Friend | Send Message

Yes, Stan, manipulation, control and madness are the same cocktail to destroy personal identity. Humanity is governed by organic action, the control of thought and all actions in their lives, in the destruction of biodiversity and the health of humanity and support the technocracy of transhumanism and the Great Reset, this is the WEF and the billionaires from controlling institutions like Bill Gates, Rex Sacks, Klaus Schwab, who have billions to very powerful and influential people, who are the perfect market in which to develop his aspirations where vaccines are a great market and at the same time a vehicle that drives surveillance and, in short, social tyranny.

political aspirations - Biopolitics has entered the scene with the domination of minds and the application of fascist measures. The current biopolitical dynamic has to do with the double process of medicalization of politics and politicization of medicine. Biopower becomes biopolitics, with measures through which the state maintains control over the physical bodies of the population, such as vaccination passports and the monitoring and criminalization of the unvaccinated. The most disturbing factor constitutes the intertwining of politics and biological life is the charge of precautions to authoritarian states where freedoms are repressed. Humanity cannot allow the biopolitical power that is based on manipulation, new biological techniques, transgenic vaccines, control, etc., in short, the loss of biological entity and freedoms, in a totalitarian state marked by Davos with the Great Reset.

The Great Reset involves a transformation of society resulting in permanent restrictions on fundamental freedoms and mass surveillance as entire sectors are sacrificed to boost the monopoly and hegemony of pharmaceutical corporations, the giants of high technology / big data, Amazon, Google, the major global chains, the digital payment industry, biotech concerns, etc., is the tyranny of a fascist state run by globalist elites.

Mark as Spam | Permalink: 3/8/2022 3:03:33 AM

Like | Dislike

**stanleybecker**
Joined On 11/13/2012 3:21:48 AM
Add as Friend | Send Message

thank you Gui - in my post I framed this whole narrative as MADNESS - this is human progress in REVERSE - the historical struggle for freedom which focussed on the Magna Carta and other progressive milestones like Wilberforce's anti Slavery abolition are all being overturned by BRAIN DEAD money men who amuse themselves and prop up their personal ambitions by fascistic repression - this is why Schwab brags continually about his dreams of power - like an outlaw from Charlie Chaplin's Great Dictator - www.youtube.com/watch ?

Mark as Spam | Permalink: 3/8/2022 3:23:36 AM

Like | Dislike

**Juststevo**
Joined On 1/5/2012 11:13:54 AM
Add as Friend | Send Message

Stan, the Predator's are very good in exploiting what is known as Captive Audiences. Media messages going one way and one way only. There is no give & take, no other considerations other than what the messenger wants the general public to hear. Radio, TV, movies, newspapers, magazines big speech rallies with rare exceptions is anything considered coming from an audience. Unless of course the audience has planted shill, or the taken & usually feable voice of dissent. In the Civilized World there is already too much in place & as we look at the mess of the created Corona farce, it is obvious just how ugly these creatures impersonating humans can be.

Mark as Spam | Permalink: 3/8/2022 5:38:49 AM

Like | Dislike

**bee70578**
Joined On 12/8/2014 6:02:10 PM
Add as Friend | Send Message

@Katyo9 I do recommend people to scroll down to the comments on the Daily mail article. We get a more heartening picture altogether. I see so sheep, Also, regarding a form of universal income, consider how many highly skilled professionals will reach to joining the UK worker drones' club? And the next General Election will prove interesting (assuming that one is permitted). Daily Mail comments section - www.dailymail.co.uk/news/article-10478581/Online-Safety-Bill-force-web...

Mark as Spam | Permalink: 3/8/2022 5:54:45 AM

Like | Dislike



**Katyo9**
Joined On 1/7/2013 12:56:02 PM
Add as Friend | Send Message

Thanks bee, I did in fact check out some of the Daily Mail comments and was pleasantly surprised by the mostly clear headed opinions. The Mail was always a bit different from the other mainstream press in that it had opinion columns from journalists considered on the far right of right. The one-eyed, Guardian reading smart classes named it "The Daily Hell". Odd how things look different now that we know that a sure sign of a real conspiracy is when the conspirators and their minions call the one third of the population untouched by group psychosis conspiracy theorists.

I hope you are able to submit your twopence worth before tomorrow to HMAreform@justice.gov.uk. Re General Elections, remember there is no such thing a party politics which was an invention to keep our attention away from the real world ruling elite. Boris and Starmer and probably many others in Parliament are signed up fellow travellers of the World Economic Forum with allegiance, not to the interests of voters, but to the globalist agenda for what they call "The Fourth Industrial Revolution" aka slavery or murder of humanity.

Mark as Spam | Permalink: 3/8/2022 10:55:45 AM

Like | Dislike

**NewlandsWanderer**
Joined On 6/1/2015 6:59:28 AM
Add as Friend | Send Message

Good post Stan. Mind manipulation going on on so many levels. Some in technocratic and some so subtle as to be quite invisible. I wrote a record in the 1980's called "Brave Particle Control", where the power-hungry money-control Cabal used all kinds of techniques to further their clandestine aims. The record was never published. But now seriously beginning to wonder whether Santa Claus Rainbow Dragon may waste bin and send a copy to Bill and George for Christmas.

Mark as Spam | Permalink: 3/8/2022 10:42:10 AM

Like | Dislike

**stanleybecker**
Joined On 11/13/2012 3:21:48 AM
Add as Friend | Send Message

stevo - thank you for the post - your points concerning the "ugliness" of events and the "impersonating of human beings - as regards to the history of the human experiment - Nietzsche called it "HUMAN, ALL TOO HUMAN" this is why I refer to insanity / madness / laberanton ——— bee - you posted on the wrong thread but Katy spotted it - thank you ——— Newlands - "Remote Control" is a great title - why don't you rework your record and get an agent - publish and be damned - way to go !! - technocrat TV or I prefer the term "phosphorescent porridge" - as to sadness - well in my days in advertising we suscribed to the "monkey see, monkey do" school of subtlety - advertising is very severe and fearful about subtleties - the sledgehammer comes to mind

Mark as Spam | Permalink: 3/8/2022 12:38:33 PM

Like | Dislike

**Pete Smith**
Joined On 10/11/2015 8:18:55 AM
Add as Friend | Send Message

High Start thanning by ab Mercola, and rightly so, because look at this video to see what WEF has planned. Have the forced fourth industrial revolution will look like: total control over you. You will be shocked. www.youtube.com/watch Start at 2-minutes to save time. Then you have Schwab's top advisor in Yuval Noah Harari speaks about it with quote now? ... Data might enable human elites to do something even more radical than just build digital dictatorships. By tracking organisms elites may gain the power to re-engineer the future of life itself. Because once you can hack something you can usually also engineer it ... [In the past] nobody had enough computing power in data to hack millions of people.

Neither the Gestapo nor the KGB could do it, but soon at least some corporations and governments will be able to systematically hack all the people "(end of quote). So this reptile WEF operate Harari and the WEF are thinking about to have a Gestapo/KGB like control, also over your mind. He said more about how to do this, like using IBM and Google clouds, see the video. At 12:10 video Harari says: Humans are now hackable animals. The whole idea that humans have this soul or spirit, and they have free will and "nobody knows what's happening inside me, so whatever I choose, whether in the election or whether in the supermarket, this is my free will." That's over. (end of quote)

Reply | Mark as Spam | Permalink: 3/8/2022 1:25:10 AM

Like | Dislike

**Guillermous**
Joined On 4/7/2015 8:47:48 AM
Add as Friend | Send Message

Yes, PETE, humanity is facing a planned genocide where hospitals receive money for assigning deaths to people with previous pathologies by the use of toxic medicines and death ventilators, while early treatment is rejected and doctors who are sanctioned they recommend them. Within "vaccines" and surveillance of people, who are controlled in all facets of life, are promoted, it is the medical, social and political tyranny imposed by the Great Reset and the Fourth Industrial Revolution. It is the power of money in the large-scale corporate control of government institutions and the Pharmaceutical Mafia.

As pointed out in this article by Tessa Lena, humanity is in the "respectable conspiracy" in which a complex combination of forces and motives, from corporations to greed, are converging to generate a horrible reality that looks exactly like the dystopian reality described for the "crazy conspiracy". This is exactly on the minds of the Davos crowd and their teachers, and our world remains an intricate dance rather than a near cataclysm. Planned genocide is also found in the hijacking of the United Nations and the WEF in their authority to implement the reformist plans of the Davos crowd in the wretched Fourth Industrial Revolution. As Antonio Guterres points out, in every corner of the world, injustice, inequality, mistrust, racism and discrimination cast a dark shadow. We must restore human dignity and human decency. We must avoid the death of truth.
tessa.substack.com/p/guterres-speaks?utm=wp_r%3Fq%3Dhttp%7E%7E0oCOxa (03.02.2022)

Mark as Spam · Posted On : 3/8/2022 2:01:55 AM

Like · Dislike

---

**stanleybecker**
Joined On 11/12/2012 3:21:46 AM
Add as Friend · Send Message

Pete - Harari is a specialist in Global Bullshit - a nothing that wants to be a something - typical of the Davos Crowd

Mark as Spam · Posted On : 3/8/2022 3:43:04 AM

Like · Dislike

---

**Pete Smith**
Joined On 10/11/2013 8:19:55 AM
Add as Friend · Send Message

Thanks Gui and Stanley for contributions. But Stanley: Why common sense is not common?

Mark as Spam · Posted On : 3/8/2022 6:44:32 AM

Like · Dislike

---

**stanleybecker**
Joined On 11/12/2012 3:21:46 AM
Add as Friend · Send Message

Pete - on the relevance of "common sense" - I think this intuition must have been much stronger before the field of science broke away from its parent "philosophy" after the death of Francis Bacon in 1626 - here is a link -
www.britannica.com/biography/Francis-Bacon-Viscount-Saint-Alban - Bacon proposed the "scientific method" that then broke away from common sense philosophy and developed into a separate field of knowledge that eroded the foundations of what we could have consensus concerning - and subverted common sense - science denied the appearance ( basis to "common sense") and used experimentation and autopsy to challenge the validity of what is commonly believed - the materialistic dominated and science limited itself as far as the psychic and Cycles of Life are concerned - science denies the psychic - this is one reason for the downgrading of the five senses which is how common sense is derived - hope this bears some meaning for your quest

Mark as Spam · Posted On : 3/8/2022 12:36:01 PM

Like · Dislike

---

**stanleybecker**
Joined On 11/12/2012 3:21:46 AM
Add as Friend · Send Message

Pete - on the relevance of "common sense" - I think this intuition must have been much stronger before the field of science broke away from its parent "philosophy" after the death of Francis Bacon in 1626 - here is a link -
www.britannica.com/biography/Francis-Bacon-Viscount-Saint-Alban - Bacon proposed the "scientific method" that then broke away from common sense philosophy and developed into a separate field of knowledge that eroded the foundations of what we could have consensus concerning - and subverted common sense - science denied the appearance ( basis to "common sense") and used experimentation and autopsy to challenge the validity of what is commonly believed - the materialistic dominated and science limited itself as far as the psychic and Cycles of Life are concerned - science denies the psychic - this is one reason for the downgrading of the five senses which is how common sense is derived - hope this bears some meaning for your quest

Mark as Spam · Posted On : 3/8/2022 12:36:01 PM

Like · Dislike

---

**Pete Smith**
Joined On 10/11/2013 8:19:55 AM
Add as Friend · Send Message

Thanks Stan for the long answer. Francis Bacon has a tall hat, he want to be pretentious. I think the answer why common sense is not common, is simple. People like to think the hard, that make them feel safe. They did an experiment with a group of 6 persons, were shown a green ball. All persons except one was told in advance to say that the color was blue, when asked. that one person didn't knew this, and after that everybody said that the ball was blue, so also said it was blue. You see, common sense would made you say, what you could see with your own eyes, and that was green, but herd mentality make them say it is blue.

Mark as Spam · Posted On : 3/8/2022 5:53:59 PM

Like · Dislike

---

**vassilis_marselisyahoo.c**
Joined On 3/3/2011 8:54:46 PM
Add as Friend · Send Message

A lot of the vaccine mandates, masks, passports are being rolled back now in Europe and U.K. Where are the facts, real news in Dr Mercolas story regarding this. Just plans of the now increasingly failed cabal, albeit detailed and nefarious regarding what the new world order, satan serving power freaks, globalist cabal want and have been trying to implement, they have in recent weeks been stopped. They have not succeeded. In reality, again, the vaccine rollout has been reversed in many countries, the mandates and passports rolled back.

Humanity is finally winning the war, for now. True actual Great news but somewhere omitted by Dr Mercola and most comments here. Brother, Christ is not returning either, who was supposedly returning every other year for well over 150 years now (dozens of generations of misled Christian parishioners were deceived, and continue to be deceived, by their scuffed reference bibles (sectarian, unscripturally biased), clarence larkin based rapture believing/promoting church leaders, pastors and preachers).

Instead, it's up to us. That is to say through Him, we are the ones to preserve, as salt of the earth, His human creation - defend, maintain, and uphold, whilst also confounding, resisting, exposing, opposing, evil, injustice, and oppression. For by Christ putting us right, we are then automatically part of His "putting right" project that the inaugurated over 2022 years ago now. We are His subversive agents of change, reflective of His divine image and likeness.

Reply · Mark as Spam · Posted On : 3/9/2022 6:20:06 AM

Like · Dislike

---

**DebbyW**
Joined On 6/12/2010 6:07:35 AM
Add as Friend · Send Message

Yes, they give you some 'freedoms' back but not others. That's how they work. People don't realize that little by little, they're losing their freedom because 'generously' some have been restored. Even if all the mandates roll back, how free are we compared to people fifty years ago?

Mark as Spam · Posted On : 3/8/2022 7:12:40 AM

Like · Dislike

---

**RandyFast**
Joined On 6/6/2010 8:42:42 PM
Add as Friend · Send Message

Dobbie, *absolutely incrementally...they've always done it this way* - the frog in the pot of boiling water!

Mark as Spam · Posted On : 3/8/2022 10:03:57 AM

Like · Dislike

---

**NewlandsWanderer**
Joined On 6/17/2011 6:59:28 AM
Add as Friend · Send Message

One of the most difficult tasks we face during this time of mass brainwashing is to keep our energy positive and our conscious awareness bright. Some wise person on Twitter has written on their Profile: "ENERGY VAMPIRES WILL BE BLOCKED". There are more "energy vampires" flapping around now than at any period of history thanks to the MSM, Big Tech, and fork-tongued Governments who have been hell-bent on lying, dividing people, creating conflict and breaking our Spirit. It is so important for us remain resolute and not to bow down. But perhaps one of the greatest challenges we face is to witness the injustice of the world and not allow it to consume our Light.

Reply · Mark as Spam · Posted On : 3/8/2022 7:25:48 AM

Like · Dislike

---

**stanleybecker**
Joined On 11/12/2012 3:21:46 AM
Add as Friend · Send Message

ENERGY VAMPIRES - ARE PIRATING YOUR SOUL - keep them at bay Newlands

Mark as Spam · Posted On : 3/8/2022 1:02:39 PM

Like · Dislike

---

**juststove**
Joined On 1/5/2012 11:13:56 AM
Add as Friend · Send Message

Build Parallel Structures Locally builds wealth built on health, on building the Foundations of Life, in other words, We Heal, We Don't Steal.

Reply · Mark as Spam · Posted On : 3/8/2022 6:32:58 AM

Like · Dislike

---

**Guillermus**
Joined On 4/7/2010 8:47:48 AM
Add as Friend · Send Message

Yes, Just, building health, defending freedom. WATCH THIS VIDEO NOW BEFORE YOUTUBE CENSORS IT By Steve Kirsch Florida Gov. Ron DeSantis hosts a panel of experts including Joe Ladapo, Robert Malone, Martin Kulldorff, Jay Bhattacharya, and other discussing the pandemic response. Watch it before it is censored.
stevekirsch.substack.com/p/watch-this-video-now-before-youtube?sdeep=q... (03/07/2022)

Mark as Spam · Posted On : 3/9/2022 8:12:54 AM

Like · Dislike

---

**stanleybecker**
Joined On 11/12/2012 3:21:46 AM
Add as Friend · Send Message

steve - laudable sentiments - but the greedheads couldn't give a damn

Mark as Spam · Posted On : 3/9/2022 1:04:46 PM

Like · Dislike

---

**juststove**
Joined On 1/5/2012 11:13:56 AM
Add as Friend · Send Message

Agee Stan, but the hope is to reach those who do give a damn, and why should we give a damn about greedheads? Greedheads by their behavior have pretty much proved they are unreachable. It's a waste of time & resources to change those people or work through their system. It's no guarantee, but if we focus on what positive things we can do, drop what is as many of their negatives we can, it is a shot to set up a new, healthier foundation of living.

Mark as Spam · Posted On : 3/9/2022 5:08:56 AM

Like · Dislike

---

**PaulCardin**
Joined On 3/14/2011 3:31:54 AM
Add as Friend · Send Message

The history is everything here. Note to those launching into bellicose, anti-Putin tirades.....it didn't start in February 2022. James Corbett explains it in detail... www.corbettreport.com/interview-1706-james-corbett-on-holding-the-line.

Reply · Mark as Spam · Posted On : 3/8/2022 3:27:04 AM

Like · Dislike

---

**Guillermus**
Joined On 4/7/2010 8:47:48 AM
Add as Friend · Send Message

Yes, Paul, in the words of Dr. Joseph Mercola, "Ultimately, the Great Reset would result in two tiers or people: The technocratic elite, who have all the power and rule over all assets, and the rest of humanity, who have no power, no assets and no say in anything." CNN also points out the problems with the World Economic Forum's Great Reset plan for the food industry: "The architects of the plan claim it will reduce food security, hunger and disease, and even mitigate climate change. But a closer look at the corporations and think tanks the WEF is partnering with is usher in this global transformation suggests that the real motive is tighter corporate control over the food system by means of technological solutions."
childrenshealthdefense.org/...fog-food This is not a conspiracy theory

The plan is "hidden in plain sight". As Time magazine noted, "The COVID-19 pandemic has provided a unique opportunity to think about the kind of future we want." The same statement has been made by various politicians and organizations around the world in recent months. The Great Reset is a dystopian nightmare and is the greatest danger to capitalism and individual rights since the collapse of the Soviet Union.

For an "in-depth" video on the subject, check out James Corbett's "Guide to the Great Reset" www.youtube.com/watch. The WEF predicts that by 2030, "you will own nothing and be happy" and "the United States will not be the world's leading superpower". The WEF states that the public will "rent" everything, thus stripping property rights under the guise of "sustainable consumption" and "saving the planet". Of course, the global 'elite' who implement the Great Reset will own everything.
https://youtu.be/E9Ddb5Ep74

Mark as Spam · Posted On : 3/9/2022 4:08:47 AM

Like · Dislike

---

**stanleybecker**
Joined On 11/12/2012 3:21:46 AM
Add as Friend · Send Message

good interview - thank you for the link

Mark as Spam · Posted On : 3/9/2022 4:58:52 AM

Like · Dislike

---

**bfr27915**
Joined On 6/26/2011 5:38:22 PM
Add as Friend · Send Message

The Great Game - another chapter. The longer this way, the greater the risk. Nothing will always go as planned. Risk will grow geometrically until becoming paradox. Then we can only hope for another Vasili Alekseandrovich. ------ The Fascinating Story of a Russian Soldier Who Prevented a Nuclear War ----
medium.com/lessons-from-history/the-fascinating-story-of-a-russian-sol...

Mark as Spam · Posted On : 3/9/2022 6:27:44 AM

Like · Dislike

---

**RandyFast**
Joined On 6/6/2010 8:42:42 PM
Add as Friend · Send Message

Thank you for the link, Paul, I don't think that we are missing any pieces of the puzzle anymore. The picture is complete!

Mark as Spam · Posted On : 3/9/2022 10:19:11 AM

Like · Dislike

---

**Ringer2**
Joined On 8/30/2011 7:33:48 AM
Add as Friend · Send Message

"For years, the Russians failed to recognize Arkhipov's valuable contribution to a peaceful resolution to the Cuban missile crisis. The rest of the world also remained blissfully unaware of his remarkable actions on the day when the world could have ended. Only decades later people recognized Arkhipov when one of John F. Kennedy's advisors explained that that day was one of the most dangerous moments in human history, and we were incredibly close to an all-out nuclear war breaking out. Throughout his lifetime, Arkhipov spent around 20 years serving the Soviet government and retired as a Vice Admiral in the 1980s.

Before his death in 1998, Arkhipov had managed to get the Soviet Union's highest military honors, such as the Order of the Red Banner, Order of the Red Star, and Future of Life Award." Keep in mind that even long ago, during the "Cuban missile crisis," the people who were entitled to know the real dangers of nuclear war were aware that such a war could result in the destruction of civilization, if not humanity itself. This comment is recognizing and thanking bfr27915 for comments Posted On 3/8/2022 6:27:44 AM.

Mark as Spam · Posted On : 3/9/2022 3:15:34 PM

Like · Dislike

---

**chas583**
Joined On 12/20/2013 5:25:45 PM
Add as Friend · Send Message

Is Klaus Schwab the most dangerous man in the world? YOUTUBE rt.youtube.com/watch

Reply · Mark as Spam · Posted On : 3/9/2022 2:38:06 AM

Like · Dislike

---

**omeshine**
Joined On 11/14/2006 2:38:03 PM
Add as Friend · Send Message

Spiritually speaking, it makes no sense to live on a planet that disallows free will. I can't see their plan being successful. That aside, check out the description of Facebook in the App Store. "Data linked to you...the following data may be collected and linked to your identity: health & fitness, financial info, contact info, user content, browsing history, purchases, location, contacts, search history, identifiers, sensitive info, ..." So look.

Reply · Mark as Spam · Posted On : 3/9/2022 2:16:54 AM

Like · Dislike

---

**stanleybecker**
Joined On 11/12/2012 3:21:46 AM
Add as Friend · Send Message

well said omi - this is why only the contrast of madness can explain their motivations - their paranoia makes them feel enclosed - so they seek to switch the conversation also fad paranoid - this is physchical freedom

Mark as Spam · Posted On : 3/8/2022 3:41:09 AM

Like · Dislike

**OnederWoman**
Joined On 6/21/2021 1:30:12 AM
Add as Friend · Send Message

We have always have moderate. Children gone astray. Now they want to play with new toys. The Stepford robots they try to reconfigure us to become. God have mercy on us all. They learned technology.

Reply · Mark as Spam · Posted On : 3/8/2022 1:05:58 PM

Like · Dislike

**acctchange**
Joined On 4/5/2020 11:46:08 AM
Add as Friend · Send Message

Dr. Mercola: We are very close to Nexus/Gesara being announced, it is already happening. It is the National Economic Security and Reformation Act. The Gold Treaty has been signed by 209 countries and all are Gold Backed Assets. (This is for real Dear Friends, that is defeated and won't happen.) The part you will like is 500 patents being released that have been kept from us by the deep state, many of them medical cures like Cancer. Hospitals will be obsolete with Med Beds and other Telsa technology. Natural medicine will be very important. Healing Centers being built!

Reply · Mark as Spam · Posted On : 3/8/2022 12:00:15 PM

Like · Dislike

**swabiengmail.com**
Joined On 4/7/2021 1:42:54 PM
Add as Friend · Send Message

Our leaders are working tirelessly to save the planet. But putting that into practice is a lot easier said than done. But rest assured, I'm doing my part by refusing to mask up, take fraudulent tests or vaccines. I will move, ever take a penny out of my bank or for banking. I do not belong to this world. I am not living for this world. I've got my eye on the prize, to be with Christ in heaven above.

Reply · Mark as Spam · Posted On : 3/8/2022 10:20:44 AM

Like · Dislike

**rlc5998**
Joined On 4/23/2021 11:44:36 AM
Add as Friend · Send Message

I agree, the only path forward is the parallel society. But putting that into practice is a lot easier said than done. But rest assured, I'm doing my part by refusing to mask up, take fraudulent tests or vaccines. I will move, ever take a penny out of my bank or for banking. I do not belong to this world. I am not living for this world. I've got my eye on the prize, to be with Christ in heaven above.

Reply · Mark as Spam · Posted On : 3/8/2022 10:20:44 AM

Like · Dislike

**Elliot89**
Joined On 4/1/2021 9:13:45 AM
Add as Friend · Send Message

Charlie Kirk did an over 1 hour discussion with Pastor Hibbs that clearly explain all this very clearly. You can watch it on YouTube ...before they take it down!

Reply · Mark as Spam · Posted On : 3/8/2022 10:00:17 AM

Like · Dislike

**lalluda3**
Joined On 4/21/2021 9:26:54 AM
Add as Friend · Send Message

I bet that dogs don't even like Schwab

Reply · Mark as Spam · Posted On : 3/8/2022 8:28:10 AM

Like · Dislike

**mdbrown7111**
Joined On 3/7/2011 1:31:33 PM
Add as Friend · Send Message

No thanks. I'm not participating. Neither will most. This will fail and those responsible will eventually be punished.

Reply · Mark as Spam · Posted On : 3/8/2022 8:27:56 AM

Like · Dislike

**Jackiehi1965**
Joined On 1/19/2014 4:35:30 PM
Add as Friend · Send Message

Interestingly, I also came across a post by someone which mentioned that by 2023 Microsoft (Windows 11) are making a front facing webcam and Bluetooth which cannot be disabled compulsory on all computers. Windows 11 basically takes over the rights to your hardware. I feel this is part of the digital ID agenda, connected to the Online Bill in the UK whereby facial recognition is going to be required to access the internet and thus track every site we visit and monitor everything we say and switch on off on ban on when they deem this to be necessary I am feeling extremely worried about the future.

Reply · Mark as Spam · Posted On : 3/8/2022 6:53:17 AM

Like · Dislike

**Shannon_Flaherty**
Joined On 9/19/2021 6:52:36 AM
Add as Friend · Send Message

I put black tape over my computer's webcam.

Mark as Spam · Posted On : 3/8/2022 8:13:38 AM

Like · Dislike

**MaxDoncas**
Joined On 8/19/2021 9:23:21 AM
Add as Friend · Send Message

windowsexpert.com/windows-11-webcam-mandatory

Mark as Spam · Posted On : 3/8/2022 8:33:20 AM

Like · Dislike

**lovestosing6**
Joined On 6/26/2013 8:44:35 AM
Add as Friend · Send Message

The first thing that came to mind is the Georgia Guidestones. Next, I remember listened to an ex-something' in Britain talk about Agenda 21:30, she said the 500M written on the Guidestones had been changed to between 500M and 1B left on the planet - the majority Chinese - not a surprise since selling 1/3 the people on the planet are from Asia. It makes me want to look deeper into the commandments listed on them: 1. Maintain humanity under 500,000,000 in perpetual balance with nature. 2. Guide reproduction wisely - improving fitness and diversity. 3. Unite humanity with a living new language. 4. Rule passion – faith – tradition – and all things with tempered reason.

5. Protect people and nations with fair laws and just courts. 6. Let all nations rule internally resolving external disputes in a world court. 7. Avoid petty laws and useless officials. 8. Balance personal rights with social duties. 9. Prize truth – beauty – love – seeking learning with the infinite. 10. Be not a cancer on the earth – Leave room for nature – Leave room for nature. They were lovely - create a utopia - but how do punish someone who is not, sayyyy- balancing personal rights and social duties? It's cut and dog theology - there's the lovely side you see on here, and then there's the other side - and it's not pretty. Also - this article got me thinking on Rumble again...

Cryptocoprofilum as well - as it causes respiratory and gastrointestinal illness (sound familiar? Remember asking the covid folks what one they had?) "When that lake was tested for all the deadly of the microbiologists, I still want to know what was discovered. I will always wonder, due to the time period, if it went further ... what was going on in 2004-ish? www.ncbi.nlm.nih.gov/...PMC4023249 "PMC is used on behalf of the National Institutes of Health." - pre-1963, or so we think. What did Judy Mikovits say about the JABS? They made in in the monkey kidney cell line. Hmmmm....

Reply · Mark as Spam · Posted On : 3/8/2022 5:56:36 AM

Like · Dislike

**lovestosing6**
Joined On 6/26/2013 8:44:35 AM
Add as Friend · Send Message

So they've got it all down. What they need to do is stop human discernment. I don't brush with fluoride. haha – and then there's acetaminophen which helps get rid of empathy and all those endocrine disruptors. I mean, give us a fighting chance, jeeze. The list is so long of things we need to watch out for: even last night, I was short on time so I bought Costco pot pie for the kids - healthy serving of aluminum anyone? Ugh - won't do that again. Don't we want to cook in aluminum yet? And of course, that list is even longer. Solution is our everyday life that break the blood brain barrier ... anyways - standing firm, doing our best, and keeping our minds clear is what we've got to do. I guess the bottom line is, if they steal our joy, they've won.

Mark as Spam · Posted On : 3/8/2022 6:02:28 AM

Like · Dislike

**mannyrepublic1**
Joined On 6/11/2013 6:26:44 AM
Add as Friend · Send Message

"3. Unite humanity with a living new language" caught my attention. In Scripture it was stated that God confused the language of the people on earth because they were becoming like Lucifer (who is 1/3?) the very Gods and (assuming that they rule with him) Angels. So this brings to the forefront—what are those initiating the "Great Reset" trying to do—ANOWER. BECOME GODS! I know, this is a pretty simple concept, and not everyone believes in the Scriptures—but it never hurts to examine EVERYTHING...as my brother used to say, "even a blind pig stumbles over an acorn once in a while." :-)

Mark as Spam · Posted On : 3/8/2022 6:17:35 AM

Like · Dislike

**lovestosing6**
Joined On 6/26/2013 8:44:35 AM
Add as Friend · Send Message

mannyrepublic1 - Have thought on that for so long. Trying to wrap my head around US and THEM ... who are "they" Our goal is to work for us and protect us - that's it. Right? Instead, they have put everything in place for comfy life/retirement, all that... I remember reading a book where, during the bailouts while Americans were losing their jobs, homes, and businesses, it was in that fallout the number of taxes being given to banks and congress (I need to go back and re-read) - but substantial pay increases while things were burning down. And the funny thing is, 'they' aren't even near the top. Gotta go back to the Rothschilds, Rockefellers, World Bank... It's a big mess out there right now. And you're so right, they are playing God.

Mark as Spam · Posted On : 3/8/2022 8:10:31 AM

Like · Dislike

**RampagingMamatee**
Joined On 5/25/2011 1:16:19 AM
Add as Friend · Send Message

The Good News: they are failures, monsters who will die in their own traps of misery. The Bad News: little monsters will replace them. The Conclusion: Solzhenitsyn said, "The line dividing good and evil cuts through the heart of every human being." I take this to mean a constant ebb and flow, always ground to be gained or lost. We win and lose battles, then we kick our wounds and go hunt down some more tyranny and fight again — not just when it's convenient or when it encroaches on our precious stuff, but at EVERY opportunity.

Reply · Mark as Spam · Posted On : 3/8/2022 4:25:47 AM

Like · Dislike

**robinlillian**
Joined On 6/20/2006 2:38:49 AM
Add as Friend · Send Message

Vladimir Putin started the war, and no one else. Russia invading Ukraine is like the U.S. invading Canada. People have friends and family on both sides, but Canada does NOT want to be part of the U.S. No one in Russia or Ukraine wanted war, but Putin. Everyone thought it was a bluff. No one who lives there really believed he would do it. There is no money in this war for corporations. People don't go shopping when they are hiding in their homes or fleeing. None of the weapons being given to Ukraine are all that expensive. They haven't even gotten the second hand planes, so far. The people of Ukraine will win with simple weapons like Molotov cocktails over the long term, because they will never stop resisting. That will not be without a terrible cost, but that is what Putin wanted. Ukraine will never now be part of Russia, because they will never forgive what Putin has done.

Reply · Mark as Spam · Posted On : 3/9/2022 8:07:38 AM

Like · Dislike

**robinlillian**
Joined On 6/20/2006 2:38:49 AM
Add as Friend · Send Message

Vladimir Putin started the war, and no one else. Russia invading Ukraine is like the U.S. invading Canada. People have friends and family on both sides, but Canada does NOT want to be part of the U.S. No one in Russia or Ukraine wanted war, but Putin. Everyone thought it was a bluff. No one who lives there really believed he would do it. There is no money in this war for corporations. People don't go shopping when they are hiding in their homes or fleeing. None of the weapons being given to Ukraine are all that expensive. They haven't even gotten the second hand planes, so far. The people of Ukraine will win with simple weapons like Molotov cocktails over the long term, because they will never stop resisting. That will not be without a terrible cost, but that is what Putin wanted. Ukraine will never now be part of Russia, because they will never forgive what Putin has done.

Reply · Mark as Spam · Posted On : 3/9/2022 8:07:38 AM

Like · Dislike

**jautomotivelockzcontown**
Joined On 12/31/2021 9:45:08 PM
Add as Friend · Send Message

I had two robots wrote down that showed how almost every company or product out there were is owned by pretty much the same people (or investment groups) but they've been removed by youtube. I should have figured out some way to copy them before they were removed. But I'm rambling again. If we look at the fact that we outnumber the rich people, it seems like we could stop this, but we have to get the word out there, but how? I do not mind admitting that Dr. Mercola and others making comments (i.e. Guillermo) are smarter than I am. But there is one thing that makes us on the same level, and that's the fact that to the rest of the world, WE are conspiracy theorists.

How can we spread the word to everyone else when they are made up of 2 groups? And both groups are included in my family and friends. Some of them are old like I am, and they know something is up, but they don't want to know about it. They want to drift into their grave without being stressed out. (my son is young but he is a hard sell, he thinks I'm crazy. Then there is the rest of them that absolutely believe that I'm a conspiracy theorist. It takes money to spread the word (mailings, posters, etc) and I don't have any. So I'm constantly trying to come up with an answer.

Reply · Mark as Spam · Posted On : 3/9/2022 3:40:59 AM

Like · Dislike

**jautomotivelockzcontown**
Joined On 12/31/2021 9:45:08 PM
Add as Friend · Send Message

Forbes lists the richest people in the world at the beginning of every year. I thought it included millionaires too, and at least this year, it's just billionaires. Jeff Bezos has taken over the top spot. Gates is down to #4. Most of the people that made the list are people I've never heard of, like Ferragamo. But of the top 10, 8 are American. I'm down to #831 and I still haven't seen Klaus Schwab. But age wise, Gates is 66 and Buffet is 91. Schwab is 83. Who KNOW Schwab and Gates are behind all this.

**volgata**
Joined On 9/10/2016 6:30:08 PM
Add as Friend · Send Message

You can bet on it that it is a part of the plan they are using to take more of our rights and freedom as everything else they do.

Reply · Mark as Spam · Posted On : 3/9/2022 1:30:41 AM

Like · Dislike

Reply · Mark as Spam · Delete · 3/6/2022 1:15:55 AM

**mrrobb**
Joined On 4/5/2011 2:41:10 PM
Add as Friend · Send Message

This is a For TV War'.... this is TV Hype ..... the MEF needed a 'Convent Distraction' to steer american minds eyes and ears so the MEF can turn the money stop the.... digital currency within a year or less....Canada is the testing grounds along with a few others and with Pedo Justin Castro -AKA Justin Trudeau...destroying lives of Truckers and Freedom thinkers and their bank accounts and business interested...has opened a great big ture a worse and well planned by other WEO people....as Justin is no dumb as a box of rocks!....kinda like his Buffoodle Brain$eadbelters

Reply · Mark as Spam · Delete · 3/6/2022 1:28:52 PM

**Penelope1**
Joined On 3/4/2020 12:28:48 AM
Add as Friend · Send Message

They aren't going to "lock you out of your identity" they'll tell you to come in for your next booster if you want any more credit- and the booster will lethal, or will make you "truly compliant" in some way you don't want. How do we pay the to have your organs harvested? Or perhaps they can try out some of their newest brain implants. It's gonna take a lot of experimentation.

Reply · Mark as Spam · Delete · 3/6/2022 9:03:27 PM

**Penelope1**
Joined On 3/4/2020 12:28:48 AM
Add as Friend · Send Message

The Covid Lockdowns degraded our health, our rights, and local economies. The Sanctions Lockdown will degrade the global economy and perhaps crash the dollar, bring on the digital slave currency, and kill off billions. The effects of both Lockdowns are on purpose. As before, the "emergency" supplies the pretext for the damage (the sanctions). The damage to the global economic system is the PURPOSE. They expect remain in control of the chaos long enough to compel their digital currency/NWO.

Reply · Mark as Spam · Delete · 3/6/2022 8:26:33 PM

**Banner1201**
Joined On 8/24/2015 10:06:13 AM
Add as Friend · Send Message

You're totally awesome Dr. Mercola!

Reply · Mark as Spam · Delete · 3/6/2022 7:02:56 PM

**easy2teach**
Joined On 7/11/2008 11:29:48 PM
Add as Friend · Send Message

cafeyorch.org/happening-now-with-charlie-kirk-march-2022 This is more info on the great reset / globalism

Reply · Mark as Spam · Delete · 3/6/2022 7:12:12 PM

**fundamentalassumptions**
Joined On 4/1/2009 12:17:58 PM
Add as Friend · Send Message

Just became aware of something else: the MEF removed the Cyber Polygon cyber attack exercise information from their website. With Russia & China moved to the new centralized digital protocol, it may be time for the big boys behind the scenes who don't have any side but their own to activate their big guns, enabling the remaining free western nations w/o faked cyber attack' now that they have a bourgeoisie (just like they honed their tyrannical manipulation & psych craft behind the Iron & Bamboo Curtains. Anyway, and just as they set up the people of the Ukraine & Russia with their color coup in 2013/14 then staged agitation w/ trained operatives as the cover for setting up a centralized digital system in China, driving Russia to it.

Some of those people moved to the Portland area & began their agitating. They need cover for doing the same here while looking like they had $/. Be ready for anything, & as self-sufficient, as capable of off-grid, or semi-off-grid, living, & surviving without internet access as possible. At the least will be the food & gas shortages. And, don't believe the lies on who they blame: none are trustworthy.

Reply · Mark as Spam · Delete · 3/6/2022 5:14:07 PM

**Dordee**
Joined On 6/23/2012 12:47:41 PM
Add as Friend · Send Message

Of course it is. First, what better way to kill many people? Soldiers from all nations sent to die there. And of course Millions will be spent to pay for the war, what better way to cripple economy

Reply · Mark as Spam · Delete · 3/6/2022 4:33:30 PM

**mafikazolo**
Joined On 2/26/2022 2:56:43 AM
Add as Friend · Send Message

how long will we still be able to receive this newsletter?

Reply · Mark as Spam · Delete · 3/6/2022 3:44:11 PM

**correspondencecommittee**
Joined On 12/24/2020 10:00:20 AM
Add as Friend · Send Message

Will war in Ukraine lead to WWII? Too late, that's already begun with the blower on humanity. As popular resistance rose to that war (as between by Lockstep and pandemic simulations), this war became the fear factor to beat back down the restless masses. On the one hand, this war serves as distraction from the covid coup and its own temporarily and selectively relaxed restrictions, even as more draconian regulations are in the works with the WHO (new pandemic treaty), the EU (unmasked 'vaccination' and passport schemes led by WEF's EC president Ursula von der Leyen), and the US (back to the drawing board at ODNI and other state agencies for revised labor mandates while in the airline market Blackrock-and-Vanguard company cartels enforce them upon larger swaths of employees).

On the other hand, this war serves as further destruction for the Great Reset, as sanctions lead to more supply chain crises, increased inflation and austerity, and likelier cybercrime, false flag or not, to impose greater digital dictatorship (the last WEF Cyberpolygon was hosted by Russia's Putin & Sberbank). WEF puppets Putin and Biden both use people of Ukraine, like us all, as cannon fodder and pawns on the Grand Chessboard. Of paramount maneuvering into destabilization of nation-states governance and US hegemony for the NWO of global rule ("Western values (liberal democracy) will have been tested to the breaking point," as Schwab prescribes).

Meanwhile, the Ukrainian (munchies) of mankind (Adam Smith) tide their time, preparing for the next pandemic, the one that will really get our attention as Dokter Gates has predicted, when the longer-term effects of the bioweaponized injection campaign kick in across the world. And many more weapons of war may be found from financial CBDCs, ESGs, and natural assets ownership to SJG EMFs, geoengineered weather, full spectrum dominance from space, brains as battlefield of the future (James Giordano)....

Reply · Mark as Spam · Delete · 3/6/2022 4:44:18 PM

**fundamentalassumptions**
Joined On 4/1/2009 12:17:58 PM
Add as Friend · Send Message

Yep. And they just steered Russia & China right into being the forerunners with it.

Reply · Mark as Spam · Delete · 3/6/2022 3:37:27 PM

**ShambhalaWarrior**
Joined On 5/6/2011 1:42:42 AM
Add as Friend · Send Message

Spot on Dr. Mercola. I see a lot of naysayers here, but I assume that's only because they haven't watched any videos on what's actually in some of the jabs and how it forms into biocircuitry. I say "some" because there were around 300 plus batches distributed to different states, and it's become clear that they were running a test on people worldwide, where there were varying types, some were toxic with mRNA and some were benign. It also appears that not all had digital ID components. People who've gotten those jabs are emitting a bluetooth signal that can connect to a smartphone, and is the web, but not everyone who took the jab are. This fact, not fiction, folks, and they are indeed working to track every aspect of our lives. But we have a choice, are we going to comply or not? For one am not. I stand with God and wins. Always.

Reply · Mark as Spam · Delete · 3/6/2022 3:34:16 PM

**fundamentalassumptions**
Joined On 4/1/2009 12:17:58 PM
Add as Friend · Send Message

Yep. And they just steered Russia & China right into being the forerunners with it.

Reply · Mark as Spam · Delete · 3/6/2022 3:37:27 PM

**Noahs25**
Joined On 4/23/2020 11:21:18 PM
Add as Friend · Send Message

I did not take the experimental jab, I'm not allowing them to inject my liquid id into my body. I'd rather die over letting this happen. Screw the globalists and their puppets! This will never happen because people will fight back and we'll resist and stand up to this form of totalitarian regime.

Reply · Mark as Spam · Delete · 3/6/2022 4:49:35 PM

**Almond**
Joined On 8/26/2008 4:23:33 PM
Add as Friend · Send Message

The Jinxa video is sort of a pipe dream at this point in history. Too little, too late for many people. The learning curve is too steep for many people without resources. In an earlier time, there were more people on the land. Many will be annihilated, but much depends on people who can remain on the land, the elites know this—that's why they are buying up real estate and farmland. Their goal is that you will forever remain indebted to the company store and live in apartments so they that your self-reliance options are limited. If the Jinxa scenario is even possible at this point of history, it will be aided by a total collapse of ALL systems and rebuilding from the ground up, not by having another system imposed upon us.

Realize, it would be brutal, with much violence and starvation. There are things we depend on technology for—tractor parts, communication, fuel, etc. Without these, and more, if you were to become entirely self-sufficient, many hours would be required to produce not only food for yourself, but draft animals and transportation (in whatever form) to haul goods to market. otherwise, you are limited to barter within your own neighborhood—and that will not pay the taxes.

You need something marketable—and you pick do not want to sell it onsite. Sort initially your challenges will be feeding your household and holding the land. These may all have to be done by physical labor, too. Possibly no washing machines, refrigerators, etc. Yes, there are alternatives, but these labor-saving devices have made life much easier in large households. You can home school your children, but all it takes is for the state to refuse to validate their graduation credentials if they do not have an identity card. -continued-

Reply · Mark as Spam · Delete · 3/6/2022 2:21:54 PM

**Almond**
Joined On 8/26/2008 4:23:33 PM
Add as Friend · Send Message

-continued- Do not get too big too fast—stay out of the limelight. You do the work of building a business... if you get grow too big, the state will either tax and regulate you to death or steal it from you. Saw a man who built a million$ alternative medical office on valuable real estate. It was the envy of standard medicine. So, they convinced officials to keep changing laws until the office was eventually regulated out-of-business. Then, the get someone to press charged for malpractice until the owner was bankrupt and forced to sell the office at a loss.

Naturally, you know who the buyer was. The elites will let you build a profitable business and then confiscate it from you—"legally", of course. My advice for the near future is to start small. First, provide the needs for your own family. Do what you can do self-contained and in a vertically-integrated manner. If you own land, it is good to have it near large acreage of public land which makes things like hunting easier if you are one of the few who has access.

Also, you do not want to haul water from a creek, except as a last resort. It is good to have running water nearby, even if you would have to purify it. However, you only want it across a corner of your property to avoid 'setbacks' which may not allow you to use the land for as much as 200' or more on either side of the stream for environmental reasons. You need low taxes. This works esp. well if you can work at home or are retired and do not need to show up at a job site every day.

Where would you really NEED to go outside your own neighborhood if you produced your own food, water, heat, some clothing, etc. During dire times, anyone traveling will be subject to bandit goons or money to steal. They will be a target for highway men and corrupt officials seeking bribes. You will definitely benefit from being prepared and having certain resources, but, beyond that, your most valuable asset your own resourcefulness will be your greatest asset

Mark as Spam · Delete · 3/6/2022 2:21:11 PM

**lordbasil**
Joined On 1/11/2007 1:57:54 PM
Add as Friend · Send Message

The Democrat/Republican Party has the power to keep any independent party from ever gain enough ground to represent any of us in the Congress. The exacting censorship and control of the media has been very obvious for at least the last 20 years. Possibly a lot longer than 20 years. If you want to expose the lot of all this simply find out who contributes what to each Congress person up for re-election. They are, they sore, to the bank they go. Because every last one of them owes their soul to the companies that support them. Track the money. Is that simple enough? Or is that some kind of top secret and illegal to expose at this point in time? We are not run by a democratic process.

It is a Republic. There is a big difference and that should also be made very clear. Educate people to what is going on. Yet the fairy tale put out by the public schools of this country. There and only there is there a chance it can be changed back to a system that everyone can live with. One of the greatest threats is the deliberate system of job security put forth in which people pay no attention as to what is going on in government and the bureaus. The analogy is the gradual heating of a pot of water in which a frog resides. Eventually it boils the frog alive. The frog has little or no idea that it is happening it is so gradual.

That analogy should concern everyone not in government. Because that is what will bring it all down eventually. We have a form of cancer in our government. It is called regulations by the bureaus. So far in one bureau alone it would take years just to examine just how many regulations have been made. Our court system has a blind and deaf ear to all of this. Because by law these bureaus are discriminatory by their very nature. If a law conflicts with another law, both are supposed to be thrown off the books. It is not happening with bureau regulations. Trump tried to change that. He did not succeed.

Reply · Mark as Spam · Delete · 3/6/2022 12:38:53 PM

**Horsea**
Joined On 5/17/2007 4:05:34 PM
Add as Friend · Send Message

Much desire for the creation of a "free" world. But free to do what? Continue as if the Corona Claptrap never happened? I don't want to go back to such "freedom". I want to be free to live in a culture where people know how to behave because they recognize the deep truths about life. "Despising virtue, which is mark mastery of himself by the power of Christ, even being unable to comprehend it, the Revolution cannot conceive a community of truly free men, nor the idea of peace through the rule of the Spirit of God." ~ Fr. James Walter, "The New Mass of Baal," The Great Sacrilege, p. 154

Reply · Mark as Spam · Delete · 3/6/2022 12:18:44 PM

**otis101**
Joined On 7/10/2018 6:30:20 PM
Add as Friend · Send Message

Is Russia's invasion of Ukraine part of the plan? NO www.lewisrubenfl.com/2022/03/thomas-sowings/thanks-to-putins-war-in-ukra... I would also like to see the Foster's Corona participants and other Patriot Front collar workers push back big time against the Great Reset. They can continue to gain support even without any MSM support. We know MSM is nothing more than the CIA and their deep state creatures.

Reply · Mark as Spam · Delete · 3/6/2022 11:50:40 AM

**020202**
Joined On 1/13/2021 8:23:48 AM
Add as Friend · Send Message

Here's a great video, must watch as Putin talks to a group (so you have to read) and we sure don't hear this!!! Putin sees the light from the past of Russia and also sees where we are headed... the same place his country has been... rumsfeld-fb.com/video/the-errors-of-globalism-russia-ukraine-and-the-sy...

Reply · Mark as Spam · Delete · 3/6/2022 11:25:09 AM

**Bobb1942**
Joined On 9/6/2011 3:35:08 PM
Add as Friend · Send Message

No!

Reply · Mark as Spam · Delete · 3/6/2022 11:01:51 AM

**ZTEZTF**
Joined On 7/6/2011 7:05:25 PM
Add as Friend · Send Message

Catherine Austin Fitts of Solari.com raises another issue of concern re technological manipulation in her latest newsletter: "Elana Freeland's new book, Geoengineered Transhumanism: How the Environment Has Been Weaponized by Chemtrails, Electromagnetism & Nanotechnology for Synthetic Biology, ... her third book is a trilogy on the convergence of our natural environment and all living things with digital and invisible technologies to create highly synthetic infrastructure that can be both weaponized and controlled" home.solari.com/book-review-geoengineered-transhumanism-by-elana-freel... I've ordered a copy and can only hope that it will provide useful information for combatting yet another attempt at control so that those of us who continue to resist will retain options to form or locate 'parallel societies' of which to join and work within.

Reply · Mark as Spam · Delete · 3/6/2022 10:37:11 AM

**Pattis12**
Joined On 11/26/2021 12:46:11 PM
Add as Friend · Send Message

I would say this sounds very much like it's right out of Revelation and the 7 years of Tribulation.

Reply · Mark as Spam · Delete · 3/6/2022 10:24:06 AM

**lab6868**
Joined On 10/15/2018 7:22:19 AM

Add as Friend Send Message

As a single mom of four, I would love your opinion on what I can do to protect my kids and myself. I own a house on a few acres of land in a rural area (not gun#1) and am slowly learning how to grow food and preserve it. I feel woefully unprepared to protect myself and my kids. Is that even possible at this point? I have a solid group of friends that I believe are trustworthy, but I feel very vulnerable. I work as much as I can manage while trying to take good care of my health and the health of my children (we left my abusive/addict husband/their father four years ago and are in PTSD/trauma recovery). I am trying fervently to pay off the debts that occurred from the divorce and from his addictions (I was a stay at home mom). What are the most important steps I should be focusing on to help prepare/protect my children and I for what is to come?

Reply · Mark as Spam · Posted On: 3/8/2022 10:20:39 AM

Like · Dislike

**Violetlise**
Joined On 11/14/2022 9:27:01 AM
Add as Friend · Send Message

That is very impressive all you have done and overcome. You are an amazing and persevering soul. Even if we come up with an ideal survival plan in the physical realm, I have read the elites seem to own private armies and can take land and resources if they want from who they want. Also a human can't predict or control everything in the physical realm anyway. That being said "the Rock counts for nothing in God's sight that gives life." God loves you and your children and only wants you to know and accept his unconditional love.

Heaven is not earned by 1,000 good works, would not 999 do them? Some Bible verses that have helped me: Luke 5:27-36 2 Corinthians 10:3-5 Ephesians 6:10-18 "For our struggle is not against flesh and blood, but against the rulers, against the authorities, against the powers of this dark world and against the spiritual forces of evil in the heavenly realms." God's gift this and has sent the Holy Spirit as our comforter and helper. He is our eyes on Jesus, the author and perfector of our faith.

We forgive and love other humans as God forgives and loves all of us, because all have sinned and fall short of the glory of God. God sends his invitation to everyone to accept his unconditional love. Based on who God is, not who any of us are or anything we have done or not done. He loves you and all of us more than anyone can fathom, no matter what you have done or what suffering you've endured. Ephesians 3:18-19 And I pray that you, being rooted and established in love, 19 may have power together with all the Lord's holy people, to grasp how wide and long and high and deep is the love of Christ, 19 and to know this love that surpasses knowledge! And you may be filled to the measure of all the fullness of God. God loves you And I believe God's kingdom is coming soon and he will give us strength and ability to face any challenges that may be ahead and the perseverance to walk in peace, love and forgiveness and be a blessing and be blessed

Mark as Spam · Posted On: 3/9/2022 1:10:59 AM

Like · Dislike

**sunflowerjanis**
Joined On 5/17/2014 4:50:34 PM
Add as Friend · Send Message

I suppose if the global elites don't kill off those they think don't deserve to be here, they want to totally control the remaining humans. Gates publicly announced in a Ted Talk that he was going to kill off the world's population using so-called vaccines. And he's been successful as no one either believed him, or didn't care. And I believe that these elites know how dangerous the wireless industry is. They make sure that they protect themselves and their families; but make sure the rest of us are in the dark about the dangers. Trust me, the effects of all those satellites in our atmosphere is already taking place with the increased storms and changed weather patterns.

Reply · Mark as Spam · Posted On: 3/9/2022 9:53:15 AM

Like · Dislike

**Fourcauses**
Joined On 1/23/2021 10:27:32 PM
Add as Friend · Send Message

David targeted the head by using the familiar tools of his day-to-day life (he also used his opponents' tools against them.) David used a ground-up approach as a complete surprise reversal of the situation, just as does the Sun every morning, and as are the truckers at or now.

Reply · Mark as Spam · Posted On: 3/8/2022 4:42:50 AM

Like · Dislike

**andi0679**
Joined On 2/16/2021 8:59:58 AM
Add as Friend · Send Message

The powers that be can already do everything that the digital ID might accomplish. They can freeze your bank account and seize your money. They can block donations. They can shadow ban and de platform. They save all phone conversations and internet activity. They have access to the records of everything you purchase online. They can track where you are with your phone and passport. Anyone who has ever been charged with a crime by the federal government knows these things to be true. The digital ID streamline the control grid, but their ability to control has been operational for many decades.

Reply · Mark as Spam · Posted On: 3/8/2022 8:27:15 AM

Like · Dislike

**Horses**
Joined On 5/7/2007 4:05:34 PM
Add as Friend · Send Message

I think you are right.

Mark as Spam · Posted On: 3/8/2022 12:22:12 PM

Like · Dislike

**Rosmus**
Joined On 7/20/2020 7:26:44 AM
Add as Friend · Send Message

10 minutes of JP Sears is all I needed to know.... JP Sears....the plan, hacking humans.
rittenhousepass.com/breaking-la-klaus-schwab-the-most-dangerous-man-i...

Reply · Mark as Spam · Posted On: 3/8/2022 8:31:32 AM

Like · Dislike

**chrriss**
Joined On 7/29/2011 1:15:08 PM
Add as Friend · Send Message

That is why you should vote Trump back in, he wouldn't put up with this .

Reply · Mark as Spam · Posted On: 3/8/2022 8:15:06 AM

Like · Dislike

**brianallen1**
Joined On 8/7/2021 10:12:38 AM
Add as Friend · Send Message

Yeah, that's why Trump put an under martial law on Friday, March 13, 2020, promoted Operation Warp Speed to poison the people and now urges everyone to get the biowaspon. He'll fix everything. The lesser of evils is still evil.

Mark as Spam · Posted On: 3/8/2022 1:51:49 PM

Like · Dislike

**warraglle52**
Joined On 1/25/2022 10:01:46 AM
Add as Friend · Send Message

Canada was an interesting trial run on part of this concept. When Trudeau deployed the authoritarian tactic of freezing the bank accounts, or threatening to, of anyone guilty of wrong think, who was the western leader that came out against this? There wasn't one that I can recall. Not. One. Not a single leader of a nominally democratic style govt said, Justin Trudeaudo's mess was a bad idea. And by "leader," I don't just mean heads of state; it also includes rank and file lawmakers. Along the way, these budding totalitarians saw a citizen Kanneweffe ready to support their ideas.

Reply · Mark as Spam · Posted On: 3/8/2022 7:53:34 AM

Like · Dislike

**brodiebrock12**
Joined On 9/19/2008 1:31:51 PM
Add as Friend · Send Message

As long as these same people directing all this well planned agenda are in fact brought to account...none of this ends. To date March 8, 2022 not ONE perp has been held to account in orchestrating all of this...not ONE. The new definition of insanity: Its not like they are not known either

Reply · Mark as Spam · Posted On: 3/8/2022 7:49:35 AM

Like · Dislike

**lovestosing6**
Joined On 8/26/2013 8:44:35 AM
Add as Friend · Send Message

Exactly!

Mark as Spam · Posted On: 3/9/2022 8:34:24 AM

Like · Dislike

**Shellback**
Joined On 1/9/2022 9:26:44 AM
Add as Friend · Send Message

In response to mannymatch1's sarcastic comment "....Also, notice on MSM that nearly all of their pics & videos show women & children (the old sympathy card played yet again) hardly any men in there at all...are you getting the picture yet? Ever send more money and you soon will!!!" This is a very cynical comment coming from someone who evidently is far removed from the centre of action. I would like to point out that it is the women, children and old people that the Ukrainian men are trying to send out of the country to safety in the West through Moldavia, Romania, Poland, Hungary, Slovakia before the onslaught by the Russians massacres the unarmed innocent people who get caught in the crossfire. Pining for their lives and for which the Russians are not respecting the cease-fire agreements, broken 3 times in the last few days.

You don't see many men leaving because they are staying to fight for their country against all odds, even Ukrainian men in Europe are RETURNING to fight for the homeland. Living in Europe, we are taking in millions of refugees in this near wave of persons displaced by senseless war, and yes they do need money, they have only what they can carry. If you have no sympathy or empathy, then you must already be a cyborg.

Reply · Mark as Spam · Posted On: 3/9/2022 7:44:56 AM

Like · Dislike

**020202**
Joined On 1/13/2021 8:23:48 AM
Add as Friend · Send Message

Shellback, I really hope you will watch this, you need to "watch" because Putin talks, in Russian....
remnant.tv/video/the-errors-of-globalism-russia-ukraine-and-the-su...

Mark as Spam · Posted On: 3/9/2022 11:20:06 AM

Like · Dislike

**joyousgerry**
Joined On 11/13/2020 3:22:37 AM
Add as Friend · Send Message

You we have an evil element in our country and also the world who want to enslave us in every way. But many of us are oblivious to this happening and it hasn't just started. It's been going on for decades if not centuries. The best way to fight it is the knowledge of it going on and we the awakened ones must stop it by awakening others to join in the fight. I thank Dr. Mercola for one thats on the forefront of this fight and enlightening us.

Reply · Mark as Spam · Posted On: 3/8/2022 7:12:02 AM

Like · Dislike

**harmonymatungil**
Joined On 2/11/2012 2:09:23 PM
Add as Friend · Send Message

So which countries are not on board with the Great Reset? Are there any safer places?Federal covid restrictions mean the unvaccinated still cannot leave Canada and there are no plans for that to change but is anywhere any better?

Reply · Mark as Spam · Posted On: 3/8/2022 7:08:55 AM

Like · Dislike

**joyousgerry**
Joined On 11/13/2020 3:22:37 AM
Add as Friend · Send Message

No country is really safe. For most countries the fight against this tyranny is the it's individual citizens. We have an element in the US that's trying to push this. Just keep an eye on the leaders of your government officials.

Mark as Spam · Posted On: 3/8/2022 7:17:34 AM

Like · Dislike

**Sanbruno69**
Joined On 10/3/2021 8:49:58 AM
Add as Friend · Send Message

I know of one 4 sure.. Mexico.

Mark as Spam · Posted On: 3/9/2022 9:27:19 AM

Like · Dislike

**Pstu54**
Joined On 6/20/2020 11:05:45 AM
Add as Friend · Send Message

Scary! Thank you for your thorough research and mind-bending insights. "It is easier to fool someone than convince them they are being fooled." That is the hurdle we have to cross.

Reply · Mark as Spam · Posted On: 3/8/2022 7:01:37 AM

Like · Dislike

**Jland12**
Joined On 10/23/2020 9:49:26 AM
Add as Friend · Send Message

A Carrington event would solve the digital problem.

Reply · Mark as Spam · Posted On: 3/8/2022 6:49:14 AM

Like · Dislike

**Zuzana2**
Joined On 3/8/2021 3:10:35 AM
Add as Friend · Send Message

Depopulation by 2050 is a goal,according Zionist Klaus Schwab. " It can be achieved by short term wars, planned pandemics, starvation " His psychopathic mind expecting to " get rid of useless 5 billion eaters. From survivors, half will be Asians because culturally and historically they don't question orders or authorities. They are obedient.

Reply · Mark as Spam · Posted On: 3/8/2022 6:47:58 AM

Like · Dislike

**Mary86**
Joined On 11/23/2009 11:22:14 AM
Add as Friend · Send Message

If the globalist can take control of cybercurrencies, and regular currencies, it seems like the only option is a system where you trade (barter) goods and services, and not use cash or credit cards. MMCB21

Reply · Mark as Spam · Posted On: 3/8/2022 6:36:41 AM

Like · Dislike

**Trish Falay**
Joined On 6/7/2013 7:16:19 AM
Add as Friend · Send Message

We have the worst Covid-19 outcomes because of our GAO. We have the mess in Ukraine because we didn't listen to Putin's warnings. We had a corruption fit when missiles were discovered in Cuba, but we expect Putin's Russia to welcome us up close and personal in Ukraine - simply out of the man is dead. Too much over thinking on this one, when will learn to play the long game.

Reply · Mark as Spam · Posted On: 3/8/2022 6:21:15 AM

Like · Dislike

**mjgill1**
Joined On 12/25/2015 5:38:23 PM
Add as Friend · Send Message

I remember watching Alex Jones interview Aaron Russo. Russo talked about Nick Rockefeller telling him that everyone would be chipped, only the elite's chips would be different, special. I found the interview still out there. www.youtube.com/watch

Reply · Mark as Spam · Posted On: 3/8/2022 6:00:39 AM

Like · Dislike

**exmouth123**
Joined On 11/14/2020 2:52:25 AM
Add as Friend · Send Message

The new world order, China dependant on their own people to spend. USA no longer at the top. NATO and no no longer as they are.

Reply · Mark as Spam · Posted On: 3/8/2022 4:53:23 AM

Like · Dislike

**bee70578**
Joined On 1/24/2014 4:03:10 PM
Add as Friend · Send Message

@ exmouth The EU turned into a 'socialism for corporations' edifice at the 2008 financial meltdown I think. They would have brought in the dreadful TTIP agreement with open doors to Monsanto products, TISA, and the rest.

Mark as Spam Posted On : 3/8/2022 5:39:45 AM

**jasperberrington**
Joined On 6/15/2021 2:24:42 AM
Add as Friend Send Message

Could someone please explain how the 2001 Patriot Act fits into this since that was the first time it was publicly reported that all book purchases, online and in-store, were being reported.

Reply Mark as Spam Posted On : 3/8/2022 4:19:54 AM
Like Dislike

**Mary496**
Joined On 11/23/2009 11:22:14 AM
Add as Friend Send Message

The Patriot act, started to strip away our right to privacy, under the pretense it was for our safety. MMCB8721

Mark as Spam Posted On : 3/8/2022 6:31:21 AM
Like Dislike

**markusick**
Joined On 3/16/2015 5:05:00 PM
Add as Friend Send Message

WWII Effectively Declared www.armstrongeconomics.com/international-news/russia/us-effectively-de... Putin knows that it takes two to fight: will he be able to restrain from suicidal retaliation? If not, it will be ghastly all around. I've heard he's believed to have nuclear subs parked in Long Island Sound.

Reply Mark as Spam Posted On : 3/8/2022 3:59:58 AM
Like Dislike

**Sanbruno69**
Joined On 10/3/2021 4:49:58 AM
Add as Friend Send Message

Source of substantive information? Please.

Mark as Spam Posted On : 3/8/2022 9:36:57 AM
Like Dislike

**mommywitch1**
Joined On 11/3/2021 8:26:44 AM
Add as Friend Send Message

The Ukraine/Russia thing is another "SEE THE MONKEY" tactic. If they direct your attention one place--LOOK AT ANOTHER because they will be doing something detrimental there! The old magician's "sleight of hand" thing, yet again! Also, notice on MSM that nearly all other pics & videos show women & children (the old sympathy card played yet again)--hardly any men in them at all...are you getting the picture yet? If not--send more money and you soon will!!!

Reply Mark as Spam Posted On : 3/8/2022 6:24:18 AM
Like Dislike

**jonscort7**
Joined On 2/16/2015 1:16:48 PM
Add as Friend Send Message

From the info that I have seen and heard the people of the Ukraine said they are being fired upon from the NATO forces and the neo-nazis....not Russian troops.They are glad what Russia is doing and hoped that they would have done it years ago.Ukraine is a corrupt country for the deep state and soros.I also heard Ukraine has 8 bioweapons labs in their country.

Reply Mark as Spam Posted On : 3/8/2022 6:17:14 AM
Like Dislike

**Schanon5**
Joined On 3/8/2022 6:27:44 AM
Add as Friend Send Message

I'm really sorry you have gone down the QAnon path. I used to respect you. So many people lost to QAnon. Fear has taken over. I hope the future brings you back.

Reply Mark as Spam Posted On : 3/8/2022 6:29:58 AM
Like Dislike

**Emilyterbour**
Joined On 1/25/2021 5:51:47 AM
Add as Friend Send Message

"The recent storms in the UK led to immediate closures of schools and railways ("just in case a tree fell down and hurt someone)" You heard also! Mentalist! We need to be warned if trees are going to kill them in violent storms. Had those who were blared not warned out they would still be with us. Stop pretending that closing schools is a bad idea in violent weather, unless of course you are happy with children dying. Disgraceful way to pretend this is part of the control, it is part of saving lives you fool.

Reply Mark as Spam Posted On : 3/8/2022 6:17:12 AM
Like Dislike

**stanleybecker**
Joined On 11/13/2012 3:21:48 AM
Add as Friend Send Message

Emily - your outburst clearly defines you as BRAINWASHED! - now you want to kill the messenger - get a hold on yourself or take your vitriol some place else

Mark as Spam Posted On : 3/8/2022 1:29:35 PM
Like Dislike

**brianallen1**
Joined On 6/7/2021 10:12:38 AM
Add as Friend Send Message

Just in case a tree fell down and hit somebody!!!!! We'll take our chances, you can go hide in the basement.

Mark as Spam Posted On : 3/8/2022 2:05:15 PM
Like Dislike

**chiamiller**
Joined On 4/19/2006 2:56:06 PM
Add as Friend Send Message

A digital LD to secure a mortgage?...I thought "we will own nothing & we will like it?"...

Reply Mark as Spam Posted On : 3/8/2022 4:35:48 PM
Like Dislike

**jonMjim**
Joined On 2/20/2008 11:15:54 PM
Add as Friend Send Message

You caught that too! I've been quiet today.

Mark as Spam Posted On : 3/8/2022 6:04:14 PM
Like Dislike

**chiamiller**
Joined On 4/19/2006 2:56:06 PM
Add as Friend Send Message

Jarghn.... I know where they want to take this and people like you & I will die as humans, NOT as AI modified zombies...on our feet not on our knees...

Mark as Spam Posted On : 3/8/2022 6:09:10 PM
Like Dislike

**brianallen1**
Joined On 6/7/2021 10:12:38 AM
Add as Friend Send Message

Literally, even when you pay the mig. in full, you do not own the property. All you get is a feudal (long's) CERTIFICATE of title. Not a true Allodial Title.

Mark as Spam Posted On : 3/8/2022 6:41:02 PM
Like Dislike

**Lynn289**
Joined On 1/30/2013 7:52:19 PM
Add as Friend Send Message

Does anyone else here study biblical prophecy and see world events are fulfilling biblical prophecy to a T?...which means the bible is true. Jesus Christ is coming back soon to take his people out of this world. Every person needs to look up, put their faith in Christ for salvation from sin and from God's judgment, and escape the horrific plans that Dr. Mercola describes are coming and it's coming sooner than anyone realizes.

Reply Mark as Spam Posted On : 3/8/2022 3:45:06 AM
Like Dislike

**RaytheOn**
Joined On 7/19/2012 8:10:52 AM
Add as Friend Send Message

Jesus is returning, but we aren't going anywhere. There will be a 1,000 year millennial reign following His return. The word Rapture simply means "caught up", but it isn't an event, it's an action. When the Lord returns, EVERYONE on earth will see Him, and the dead in Christ will rise, and those of us who are alive and remain will be caught up too...to meet with The Lord in the air (As he's returning) We are just going to be gathered together to meet and to be with the Lord, but we aren't leaving Earth. He is going to destroy the wicked, and set up the millennial reign. Satan will be bound for 1,000 years, and only the righteous will be alive. The dead will stay dead until the final judgment...which takes place AFTER the 1,000 year millennium.

Mark as Spam Posted On : 3/8/2022 6:36:02 AM
Like Dislike

**Pete Smith**
Joined On 10/11/2015 6:19:55 AM
Add as Friend Send Message

The NT is written for people who lived in the first century. Jesus said to Jews in that period that their generation would see an end time. This doesn't mean end of all times, but an end of a period. The original text is in Greek, they used the word aion - which is sometimes translated as century but also as a time period. Clearly it's about the end of a period as Matthew 24:34 & Luke 21:32 both speak about that their generation will see this end time, which did happen in the year 70, being the end time for Jews living in Judy and Jerusalem as they were killed or enslaved and send to Rome. Jesus predicted in Matthew 24 & said 7 that would happen during their lifetime.

Revelation 1:7 said the end time would be for all tribes of the earth. But the word 'earth' in the Greek original is: - GE - which can be translated as nation, or region. As it is written in the Jews in first century it means to them the end of Israel, not of the whole earth. Jesus said in Matthew 5:18: "Heaven and earth will pass away, but My words will never pass away. For truly I say to you, until heaven and earth pass away, not an iota, not a dot, will pass from the Law until all is accomplished". Jesus is talking about Jerusalem and the Temple destroyed, which happen in the year 70. Matthew 23: 36 "Truly I tell you, all this will come on this generation." Mark 13 "The time has come," Jesus said 2000 years ago.

"The kingdom of God has come near." Heaven and Earth are symbolic words that people understood in first century. The Book of Isaiah 1:2 speak about it being symbolic, as did Moses in the bible. The Jewish historian Flavius Josephus wrote that Moses tabernacle was called "heaven, land, and sea." So with the fall of Juda and the temple in 70, Heaven and Earth passed away, and a new period would start. A new non-material Heaven would replace the old one, in a new union with God. Jesus said to pray to this Heaven, which is not the empty space above the clouds.

Mark as Spam Posted On : 3/8/2022 9:38:39 AM
Like Dislike

**stanleybecker**
Joined On 11/13/2012 3:21:48 AM
Add as Friend Send Message

good analysis Pete

Mark as Spam Posted On : 3/8/2022 1:37:00 PM
Like Dislike

**jochos34**
Joined On 1/7/2014 11:26:17 AM
Add as Friend Send Message

This one world order/religion and buying/selling being digital was told to us thousands of years ago in the bible. The rapture (escape) of the church should happen before this whole plan of theirs is complete. Seek Jesus now so you are not left behind.

Reply Mark as Spam Posted On : 3/8/2022 4:47:58 AM
Like Dislike

**fundamentalasexemptions**
Joined On 4/1/2009 12:17:58 PM
Add as Friend Send Message

Hebrews 12:25 See that ye refuse not him that speaketh. For if they escaped not who refused him that spake on earth, much more shall not we escape, if we turn away from him that speaketh from heaven: Jesus said, Luke 21:36 Watch ye therefore, and pray always, that ye may be accounted worthy to escape all these things that shall come to pass, and to stand before the Son of man. 17h 5:1 Rise of the times and the seasons, brethren, ye have no need that I write unto you. 17h 5:2 For yourselves know perfectly that the day of the Lord so cometh as a thief in the night. 17h 5:3 For when they shall say Peace and safety, then sudden destruction cometh upon them, as travail upon a woman with child; and they shall not escape.

17h 5:4 But ye, brethren, are not in darkness, that that day should overtake you as a thief. 17h 5:5 Ye are all the children of light, and the children of the day: we are not of the night, nor of darkness. 17h 5:6 ¶ Therefore let us not sleep, as do others, but let us watch and be sober. 17h 5:7 For they that sleep sleep in the night; and they that be drunken are drunken in the night. 17h 5:8 But let us, who are of the day, be sober, putting on the breastplate of faith and love; and for an helmet, the hope of salvation. 17h 5:9 For God hath not appointed us to wrath, but to obtain salvation by our Lord Jesus Christ, 17h 5:10 Who died for us, that, whether we wake or sleep, we should live together with him.

Mark as Spam Posted On : 3/8/2022 3:39:49 PM
Like Dislike

**silka7**
Joined On 11/11/2013 5:12:13 AM
Add as Friend Send Message

I think the article is not balanced. My understanding is that, as always the west was and is still aggressively picking the bear. Ukraine has many mineral deposits that the US desperately needs because China is playing hardball. Why should Russia give in to a US sham government that was not democratically elected? The US had nuclear plants in Russia which have been operating with CIA operatives. Putin invaded Ukraine to stop the supply of arms and NATO mercenaries to the rebels who are supported by the US. And above all else, Russia has the right to protect itself, when an enemy comes into an area does does not belong to them, what would you do? Putin is a smart man, he will do everything to prevent another war like in Iraq or Vietnam of Yemen. Fallow RT news, although they are off line for some mysterious reason.

Reply Mark as Spam Posted On : 3/8/2022 3:50:53 AM
Like Dislike

**perrysnowp**
Joined On 7/20/2010 6:56:00 AM
Add as Friend Send Message

Pete Smith - I'm not an expert but I'm twice as intelligent as you - I'm a buffett

Reply Mark as Spam Posted On : 3/8/2022 9:14:39 AM
Like Dislike

**brianallen1**
Joined On 6/7/2021 10:12:38 AM
Add as Friend Send Message

Perysnowp: you got 2 out of 3 correct!

Mark as Spam Posted On : 3/8/2022 1:43:23 PM
Like Dislike

**stanleybecker**
Joined On 11/13/2012 3:21:48 AM
Add as Friend Send Message

Pete is an intelligent researcher - if you disagree state why

Mark as Spam Posted On : 3/8/2022 1:52:08 PM
Like Dislike

**RaytheOn**
Joined On 7/19/2012 8:10:52 AM
Add as Friend Send Message

We live in exciting times indeed. Bible prophecy is being fulfilled and will continue to be fulfilled. This mark of the Beast (global origin) will not be rolled out until 3875, the Sun of Perdition is revealed. I believe this person is former President Barack Obama, and the time is coming soon when he will publicly come back into power. I believe he is already controlling the Biden Administration from the shadows, but that time will come soon, when there will be an announcement about Biden being unfit, and instead of the VP Harris taking over, Obama will assume public control of the presidency once again. Not by election, by fiatory. There will not be another Presidential election ever again in the country.

There have been 2 solar eclipses on God's Feast days which were combined; have formed as a sign across the USA. One of the eclipses was visible from the Florida to Washington state,... all the way across the country, and the other eclipse was seen from the North East corner of the USA all the way across to the SouthWest corner of the SouthEast of California. The fact that both of these eclipses combined and turn to Jesus now, will fall for the coming deception. Please read 2 Thessalonians Chapter 2 ... it is my foundation for having said what I did. I will post it below on the next post. People don't realize that Revelation 17 reveals who Mystery Babylon is...this is the woman who is riding/controlling this Beast Empire. Everything starts making sense when you realize this!

Reply · Mark as Spam · Posted On: 3/6/2022 6:00:21 AM

---

**Rayfordh**
Joined On: 11/16/2013 9:10:52 AM
Add as Friend · Send Message

Now we beseech you, brethren, by the coming of our Lord Jesus Christ, and by our gathering together unto him, that ye be not soon shaken in mind, or be troubled, neither by spirit, nor by word, nor by letter as from us, as that the day of Christ is at hand. Let no man deceive you by any means: for that day shall not come, except there come a falling away first, and that man of sin be revealed, the son of perdition; who opposeth and exalteth himself above all that is called God, or that is worshipped; so that he as God sitteth in the temple of God, shewing himself that he is God. Remember ye not, that, when I was yet with you, I told you these things? And now ye know what withholdeth that he might be revealed in his time.

For the mystery of iniquity doth already work: only he who now letteth will let, until he be taken out of the way. And then shall that Wicked be revealed, whom the Lord shall consume with the spirit of his mouth, and shall destroy with the brightness of his coming: even him, whose coming is after the working of Satan with all power and signs and lying wonders, and with all deceitfulness of unrighteousness in them that perish; because they received not the love of the truth, that they might be saved. And for this cause God shall send them strong delusion, that they should believe a lie: that they all might be damned who believed not the truth, but had pleasure in unrighteousness. 2 Thessalonians 2:1-12

Mark as Spam · Posted On: 3/6/2022 6:00:42 AM

---

**moineau**
Joined On: 4/25/2011 4:20:23 AM
Add as Friend · Send Message

In the words of the video poster: Soulless World Economic Forum Puppet, Klaus Schwabs 'Great Reset' Pet And Arrogant Pseudo-Intellectual, Prof. Yuval Noah Harari, Says You Have No Soul And Are A Hackable Animal With No Free Will.
www.youtube.com/watch

Reply · Mark as Spam · Posted On: 3/6/2022 3:46:06 AM

---

**stanleybecker**
Joined On: 11/12/2012 3:21:48 AM
Add as Friend · Send Message

Harari is paid by the word - like any mercenary journalist he will say anything for money

Mark as Spam · Posted On: 3/6/2022 3:37:35 AM

---

**Pete Smith**
Joined On: 10/11/2013 8:19:55 AM
Add as Friend · Send Message

What Prof. Yuval Noah Harari is saying we are a hackable zombies, just like Stanley likes to say. But more important than Harari saying it, is that the WEF is saying it, Harari speaks for them. It is part of the WEF plans for us. Harari promotes and explains this for the WEF elite, how to enslave us, and to get better control over us then Gestapo and KGB did.

Mark as Spam · Posted On: 3/6/2022 7:02:49 AM

---

**stanleybecker**
Joined On: 11/12/2012 3:21:48 AM
Add as Friend · Send Message

Pete I have never used the term "hackable" - the Zombie phenomena is a natural evolution from mind to mindless - hacking implies 'other directed' which I constantly rail against

Mark as Spam · Posted On: 3/6/2022 1:41:10 PM

---

**Nadine17**
Joined On: 6/20/2006 1:38:15 AM
Add as Friend · Send Message

End of this age is here - finally. Christ's Kingdom is next, forever and ever. Repent and follow Christ before it's too late.

Reply · Mark as Spam · Posted On: 3/8/2022 7:10:51 PM

---

**RegAdams**
Joined On: 12/6/2021 3:36:20 AM
Add as Friend · Send Message

I think it's time to consider using nuclear weapons against the communists that are threatening our way of life. For me, I'd rather be dead than red.

Reply · Mark as Spam · Posted On: 3/8/2022 3:20:04 AM

---

**PaulCardin**
Joined On: 2/14/2021 3:31:54 AM
Add as Friend · Send Message

How depressing it is just to to view this blinkered nonsense.

Mark as Spam · Posted On: 3/8/2022 3:29:13 AM

---

**stanleybecker**
Joined On: 11/12/2012 3:21:48 AM
Add as Friend · Send Message

I'd rather be RED than DEAD - if you want to be dead Gates welcomes your euthanasia - the more dead the merrier as far as the domestical power brokers are concerned

Mark as Spam · Posted On: 3/8/2022 3:35:54 AM

---

**KarolinaS9**
Joined On: 5/15/2021 4:43:59 AM
Add as Friend · Send Message

Yes, because of the danger of becoming enslaved, brainwashed, and poor. Communism is the worst ideology in the world, but strangely Americans cannot grasp enormity of it. I am peaceful, but at this point, I would send these criminals into a black hole if I could do that.

Mark as Spam · Posted On: 3/8/2022 3:37:30 AM

---

**elskaufen**
Joined On: 9/28/2013 12:39:32 AM
Add as Friend · Send Message

Our way of life ended with 911 and the hugely insulting Patriot Act. It took away all freedoms that Reg thinks we might lose to communists. ... never mind the political 'lame' in the end, its either dictatorships who copy the old divine rights of kings and queens or individual rights with means of appeal when they are violated. Right now our protection from dictators is unsandling. And dont think the choice is between one dictator or the other — thats the right into the game.

Mark as Spam · Posted On: 3/8/2022 5:43:16 AM

---

**bh27915**
Joined On: 6/26/2021 5:38:22 PM
Add as Friend · Send Message

"A point of view and be a dangerous luxury when substituted for insight and understanding." Marshall McLuhan. I do not at any level condone the actions of Russia and their attack on Ukraine and its people. The loss of life and destruction is a crime against humanity. Just asking a question. Has NATO lied Russian? Consider - U.S. Secretary of State James Baker's famous "not one inch eastward" assurance about NATO expansion in his meeting with Soviet leader Mikhail Gorbachev on February 9, 1990, was part of a cascade of assurances to Russian Soviet security given by Western leaders to Gorbachev and other Soviet officials. - Map of NATO expansion. medium.com/center-for-strategic-and-international-studies/nato-enlarge... - This chapter of the "Great Game" is incredibly risky and dangerous. The longer it is played the risk grows geometrically. Until the game reaches the "right-end" of the hockey stick. The Game is then over.

Mark as Spam · Posted On: 3/8/2022 6:53:46 AM

---

**Ringer2**
Joined On: 8/20/2011 7:33:48 AM
Add as Friend · Send Message

There are presently no actual communistic countries on earth. The true communists were murdered long ago by the tyrants who despised them. Nuclear weapons usage in any war at this time could escalate into nuclear winter dooming most, if not all, human into extinction. A radioactive earth might support cockroaches as the highest form of life. Obviously, there are humans alive who would rather be dead than live red, christian, muslim, hindu, or any other ideology, and they the ones who would rather die than live under another label, are very sure that they have the right and responsibility to choose for others. Reminds me of the globalists, some of whom seem to believe that they can survive no matter what.

Mark as Spam · Posted On: 3/8/2022 2:54:29 PM

---

**bh27915**
Joined On: 6/26/2021 5:38:22 PM
Add as Friend · Send Message

Dear Dr. Mercola, You are letting the darkness invade your thinking. I can't say I blame you at all. It creeps into mine as well. But please, try to focus on more positive in your interviews. Thanks, Tom Beach, Waimea, Hawaii

Reply · Mark as Spam · Posted On: 3/8/2022 2:52:59 PM

---

**LORLEATH**
Joined On: 3/5/2012 10:05:26 AM
Add as Friend · Send Message

This is the most ridiculous thread I have ever read on Mercola's site, and I have been on it for over 8 years. Your fears of social media and psyo-ops propaganda is way out of control, most of you should not even use this platform for your comments. With the exception of the Covid conspiracy, you all need to stick to medical and health concerns. You enjoy paranoia! I think the people of the world have unified and spoken against Pedo actions. It is funny how you feed on such others comments. Some of you are brilliant and contribute wonderful health information! Stick with what you know, not with what you think you know.

Reply · Mark as Spam · Posted On: 3/8/2022 10:34:32 AM

---

**Whoisdon**
Joined On: 4/19/2006 8:31:37 AM
Add as Friend · Send Message

Lynn Lonbach. I've watched in dismay as this comments section has become more and more extreme, with regular contributors taking up much of the space (and presumably hours every day) to constantly reinforce such other's paranoia and arrogantly put down those who disagree with them. Now it seems that Dr M has joined them. I'm really sorry because my impression is that he is a good man who has lost his way - perhaps as a result of being pressured because of his medical beliefs - as has clearly happened.

Mark as Spam · Posted On: 3/8/2022 9:13:34 PM

---

**perrymmmp**
Joined On: 12/30/2016 6:56:00 AM
Add as Friend · Send Message

Oh my God - Mercola has finally kamikazed on the flight deck - Well no one can say this hasn't been coming for a while - the signs have been there in spades... Pity it didn't happen a year ago but pity he couldn't have focussed on what hurts good at - wellness... Well in his new 'conspiracy expert' form he certainly seems to have a host of fellow travellers on this forum - Never realized there were so many Kooks around!!

Reply · Mark as Spam · Posted On: 3/8/2022 9:18:58 AM

---

**brianallen1**
Joined On: 4/7/2021 10:12:38 AM
Add as Friend · Send Message

Perrymmmp: When you have zero freedoms and you cannot purchase healthy supplements as well as real, whole, untainted organic food, how will you achieve wellness?

Mark as Spam · Posted On: 3/8/2022 9:43:01 AM

---

**Pete Smith**
Joined On: 10/11/2013 8:19:55 AM
Add as Friend · Send Message

Hi Perrymmmp. What makes you the expert? I guess you had 2 vaccine shots plus booster shot.

Mark as Spam · Posted On: 3/8/2022 7:15:29 AM

---

**Sanbrunet0**
Joined On: 10/5/2021 8:49:58 AM
Add as Friend · Send Message

U r an idiot.

Mark as Spam · Posted On: 3/8/2022 9:48:38 AM

---

**bh27915**
Joined On: 6/26/2021 5:38:22 PM
Add as Friend · Send Message

perrymmmp "The eye sees only what the mind is prepared to comprehend." — Robertson Davies. For me, reality is like an onion. Many layers, subtleties, and nuances. As one peels back the layers revealing reality, many will bring you to tears.

Mark as Spam · Posted On: 3/8/2022 10:56:15 AM

---

**elis181**
Joined On: 11/10/2016 6:30:32 PM
Add as Friend · Send Message

I am proud to be a 'Kook'.

Mark as Spam · Posted On: 3/8/2022 1:29:13 PM

---

Post your comment · Next Article >


Join the World's #1 Natural Health Newsletter for FREE!
Latest Trustworthy News from Dr. Mercola — delivered straight to your inbox!

Enter your email address · Subscribe Now!

Mercola proudly supports these charities and organizations: View All >

INSIDE MERCOLA.COM
About Dr. Mercola
Health Articles
Special Reports
In Expansion

HELP
Contact Us
Media Inquiries

**Disclaimer:** The entire contents of this website are based upon the opinions of Dr. Mercola, unless otherwise noted. Individual articles are based upon the opinions of the respective author, who retains copyright as marked. The information on this website is not intended to replace a one-on-one relationship with a qualified health care professional and is not intended as medical advice. It is intended as a sharing of knowledge and information from the research and experience of Dr. Mercola and his community. Dr. Mercola encourages you to make your own health care decisions based upon your research and in partnership with a qualified health care professional. If you are pregnant, nursing, taking medication, or have a medical condition, consult your health care professional before using products based on this content.

If you want to use an article on your site please click here. This content may be copied in full, with copyright, contact, creation and information intact, without specific permission, when used only in a not-for-profit format. If any other use is desired, permission in writing from Dr. Mercola is required.

Terms & Conditions • Updated Privacy Policy

© 1997-2022 Dr. Joseph Mercola. All Rights Reserved.

TRUSTe