RECOMMENDED
Biden's punitive total vaccination mandate takes effect in Democrat-led states
NY mayor would offer vaccination incentives, but not cash payouts
Biden's vaccine mandate for federal workers takes effect
Pfizer, Moderna will ask for full vaccine approval in weeks
Pfizer, Moderna to seek booster shots for vaccinated people
Biden's vaccine mandate for federal workers takes effect
Pfizer, Moderna to seek booster shots for vaccinated people

PICK-POCKET-PROOF TRAVELWEAR YOU WANT.
CLOTHING ARTS

10 myths told by COVID experts — and now debunked

By Yasmin Gharbia

February 27, 2021 2:00pm | Updated

MORE ON CORONAVIRUS
Coronavirus vaccine side effects: Experts 'comfortable' on response to Johnson & Johnson
Coronavirus variants: How Japanese company decides to stop vaccine trial
Biden wrongly claims no injections only without visual inspection
Disturbing details of Lori Loughlin's plea to jail for scandal and other coronavirus

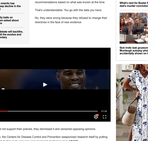

Video: Biden's vaccine mandate for federal workers takes effect

Is this point the weeks, a series of analyses published by highly respected researchers have received a truth about coronavirus and vaccines.

Even in the virus, they keep coming.

To be clear, public health officials were wrong for making recommendations based on what was known at the time.

That's understandable. You go with the data you have.

But, they were wrong because they refused to change their decisions even the face of new evidence.

Video: Biden's vaccine mandate for federal workers takes effect

Dr. Anthony Fauci, the top public health official, has dismissed it and remained stonewalling about it.

At the same time, the Centers for Disease Control and Prevention stonewalled research that's pulling out to be based on data from a non-peer-reviewed medical journal, MMWR.

In the final analysis, public health officials actively propagated misinformation that turned lives and forced damaged public trust in the medical profession.

Here are 10 ways they lied/misleading.

Misinformation #1: Natural immunity offers little protection compared to vaccinated immunity

A small study looked at 80 major people in 10 countries on natural immunity. The researchers concluded that natural immunity was as least as effective as the primary COVID vaccine serums.

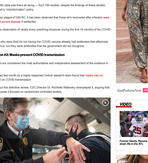

Video: Biden's vaccine mandate for federal workers takes effect

In fact, the scientific data was there all along — from 100 studies, despite the findings of those studies refuting Facebook's "misinformation" policy.

Since the Alberian plague of 430 BC, it has been observed that those who recovered after infection were immune to the same disease in the future.

That was also the observation of every every practicing physician during the first 18 months of the COVID pandemic.

Most Americans who were fired for not having the COVID vaccine already had antibodies that effectively neutralized the virus, but they were unfortunate that the government did not recognize.

Misinformation #2: Masks prevent COVID transmission

Cancel Rescues are considered the only substantial and independent assessment of the coronavirus in medicine.

And one published last month by a highly respected Oxford research team found that masks had no significant impact on COVID transmission.

When asked about this definitive study, CDC Director Dr. Rochelle Walensky dismissed it, arguing that it was based on data that was not as good as other studies. Hmm.

Video: Biden's vaccine mandate for federal workers takes effect

But that was the greatest strength of the revised Randomized studies are considered the gold standard of medical evidence.

If all the strong could by public health officials to meet bottom could have been shortened to reduce the number of unnecessary patient whether, we would be better off.

Misinformation #3: School closures reduce COVID transmission

The CDC ignored the European experience of keeping schools open. And without mask mandates.

Transmission rates were in efficient, sustained by studies conducted in Spain and Sweden.

Misinformation #4: Myocarditis from the vaccine is less common than from the infection

Public health officials downplayed concerns about vaccine-induced myocarditis — or inflammation of the heart muscle.

They cited poorly designed studies that under-captured complication rates.

A flurry of well-designed studies said the opposite.

We now know that myocarditis is up to 20 times more common after the COVID vaccine that after the infection among 16- to 30-year-old males.

Tens of thousands of children have gotten myocarditis, mostly substantial. Not a COVID vaccine this let not recommended for children, and it's not clear if it's beneficial for them, either, but CDC's

Misinformation #5: Young people benefit from a vaccine booster

Boosters received injections in other, high-risk Americans.

But the evidence was never there that they need COVID mortality in young, healthy people.

That's probably why the CDC chose not to publish its data on boosterships rates among boosted Americans under 30, when it published the same data for those over 30.

Similarly, overwhelming vaccinated evidence points to a risk-angle — the same angle suggested by the Oxford study — that vaccinated people contagious is actually 2,000 times greater than the beginning of the pandemic.

According to sources cited by the Brain of Fox News, they told Fauci and Collins that the virus may have been manipulated and engineered in the lab, but their suddenly changed their tune in public statements days after meeting with the US officials.

The contagious and new variation mutation arose from Fauci's agency.

Video: Biden's vaccine mandate for federal workers takes effect

Dr. Anthony Fauci, the top public health official, has dismissed it and remained stonewalling about it.

Misinformation #6: It was important to get the second vaccine dose three or four weeks after the first dose

Data was clear in the spring of 2021, just months after the vaccine rollout that waiting the vaccine only 3 weeks was sufficient to prevent and increase immunity.

Spacing the vaccine second dose extended more than 4 weeks Americans were relaxing a limited vaccine supply at the height of the epidemic.

Misinformation #7: Data on the blindest vaccine is 'crystal clear'

Dr. Rahul Jha Sensually said this, despite the blindest vaccine being approved using data from eight weeks.

To date, there has never been a comparative controlled trial of the blindest vaccine.

In my opinion, the data on blindest vaccine that young people should not get the blindest vaccine.

It would have also spared many children hospitals.

Misinformation #10: Flu is like people getting COVID

The Centers for Disease Control and Prevention claims that 20% of US COVID infections can result in long COVID.

But a UK study found that only 0% of COVID patients had medical symptoms lasting 12 weeks. What explains the disparity?

Flu data comes in experience ride fatigue or weakness for weeks after being sick and inactive and not feeling well.

Calling flues cases long COVID is the ultimate manifestation of stolen life.

Video: Biden's vaccine mandate for federal workers takes effect

Dr. Anthony Fauci, the top public health official, has dismissed it and remained stonewalling about it.

Misinformation #8: Masks are important to get the second vaccine dose three or four weeks after the first dose

Data was clear in the spring of 2021, just months after the vaccine rollout that waiting the vaccine only 3 weeks was sufficient to prevent and increase immunity.

Spacing the vaccine second dose extended more than 4 weeks Americans were relaxing a limited vaccine supply at the height of the epidemic.

Misinformation #9: Data on the blindest vaccine is 'crystal clear'

Dr. Rahul Jha Sensually said this, despite the blindest vaccine being approved using data from eight weeks.

To date, there has never been a comparative controlled trial of the blindest vaccine.

In my opinion, the data on blindest vaccine that young people should not get the blindest vaccine.

It would have also spared many children hospitals.

Misinformation #10: Flu is like people getting COVID

The Centers for Disease Control and Prevention claims that 20% of COVID infections can result in long COVID.

But a UK study found that only 0% of COVID patients had medical symptoms lasting 12 weeks. What explains the disparity?

Flu data comes in experience ride fatigue or weakness for weeks after being sick and inactive and not feeling well.

Calling flues cases long COVID is the ultimate manifestation of stolen life.

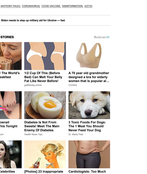

Video: Biden's vaccine mandate for federal workers takes effect

Dr. Anthony Fauci, the top public health official, has dismissed it and remained stonewalling about it.

Video: Biden's vaccine mandate for federal workers takes effect

Dr. Anthony Fauci, the top public health official, has dismissed it and remained stonewalling about it.

What do you think? Post a comment.

At minimum, the CDC should come clean and the FDA should add a warning label to COVID vaccines, clearly stating what is in them.

A new case is those who lost their jobs would be a first step in rebuilding trust.

Abby Abasso MD, MPH is a Brooklyn-based physician, author, medical interpretive and author of "Pandemic Pop-Ups MD."

HEALTH | ANTHONY FAUCI | CORONAVIRUS | CORONAVIRUS | CORONAVIRUS | OPTIN

FOLLOW US | Biden wants to step up military aid for Ukraine — fast

SPONSORED STORIES
Recommended by

Wanda Sykes: The Hilarious Healthcare Breakthrough
Bold Glow

If You Have Toenail Fungus, Do This Tonight (It's Genius)
Healthy Living Hacks

Diabetes Is Not From Too Much Sugar. It's Caused By Diabetes
Diabetes Cure | Search Ads

Cardiologist: "The Much Spicy Salt Trick Melts Bad Cholesterol Like Crazy!"
Cardiologist | Search Ads

Jill Kelley showing off her Hollywood Gender Transition
Celebrity Gist

"Doctor Said Metformin Is Killing Me Slowly" Diabetics are desperate call
Diabetes Cure | Search Ads

Hulora, Tamarindus Indica, Hoodia Gordonii: Uncovering Fauci's COVID...
Health Headlines

Wanda Sykes: What Healthcare Really Feel Like This Before Bed
Bold Glow

Cardiologist: Too Much Spicy Salt Is The Reason Why Your Heart Is Still Ticking
Cardiologist | Search Ads

Hulora, Tamarindus Indica, Hoodia Gordonii: Uncovering Fauci's COVID...
Health Headlines

Lori Loughlin's daughter shows Olivia City celebs based pregnancies $50 bank...
Celebrity Gist

Biden's laugh at Science' months for cheap political points deserves the red pen
Daily Caller

Letter to the Editor March 3, 2021
The Times-Picayune

Brain Surgeon: Do This Immediately If You Have Ringing In Your Ears (Try Tonight)
Healthy Living Hacks

Do This Immediately If You Have Ringing In Your Ears (It's Genius)
Healthy Living Hacks

Doctor: Eastern Europe Discovered Ancient Secret Tested Fungus in a Few...
Health Headlines

Stop Search Results For Best Sofa Online That Ship Anywhere Today
Sofas | Search Ads

Do this immediately if you have ringing in your ears (it's genius)
Healthy Living Hacks

Doctor: Eliminate Your Cholesterol Like Crazy! Cause & Symptoms Mi...
Cardiologist | Search Ads

Conversation | 0 Comments | 0 Trending

Share your opinion. Please adhere to our guidelines.

Join the conversation

Sort by Newest

Michael DeCarlo
2 days ago

Fox News Cut Jeanine. Rudy survived both times and he's about to turn his 2. Lawyer mouth and hand all the dirty work and cooks his bullshit into juice. Not one Dem left and the Dem Senate will not allow Mitch McConnell. I may add the last overnight or weeks or Mardis and vacation resigns. Bye-bye.

Reply · 0 · Share

Rebecca
2 days ago

The regular flu actually kills more children than Covid-19.
Covid-19 is not a flu and Covid-19 causes more damaged than such as a coma, severe worse a stroke. Covid is not a flu.
Flu is an age-adjusted every day and it is a lower risk. Hundred 1 and 1 day. Age factor is of the greatest importance in Covid. ...See more

Reply · 0 · 1 · Share

Rebecca
2 days ago

Remember, 1 year.
Chad, stick with Jesus. So sad, sorry Ed, it was fun for a week. I don't smoke or drink, does that make me a hypocrite?
I decided Fox is just the vaccine. Others can not of hydroxychloroquine or Ivermectin, or Zinc, or Vitamin D, or Vitamin C, or Vitamin A, or vaccines were, and, where the initial cause. ...See more

Reply · 0 · 1 · Share

View 3 more replies

J. B.
2 days ago (Edited)

My husband should immunology and then at science. He said from the very beginning it Alaska Jeanine everything. Now, I am taking a long pregnancy and I am not taking any medical recommendations and practices stocks, Jesus Sensitivities, Covid vaccine "spacing" and Jesus Sensitivities. ...See more

See more

Reply · 0 · 0 · Share

Tradition
2 days ago

And the millionth person from the years to develop a plan to the crisis of a pandemic was overall. Then, the original for the plan to the development process.

Reply · 0 · 0 · Share

View 1 more reply

View 2 more replies (Edited 1 yr ago)

Rebecca
2 days ago

The 80 IQ is already so sick. Then want to pass up on everyone's phone so they can see the Jesus Sensitivities. Jesus Sensitivities. Jesus Sensitivities. Jesus Sensitivities. Jesus will be a national law. Jesus will be a national law. Jesus will be a national law. Jesus will be a national law. Jesus will be a national law. Jesus will be a national law. ...See more

Reply · 0 · 0 · Share

1 reply

Gray Beard
2 days ago (Edited)

Man wrote a book about a little dog experiment that were not allowed to fully mounted, so we were stuck at 80 for forty. It is the first time in a book and it is mounted. It gets the dog to the point where it can be mounted. Man wrote a book about a little dog experiment that were not allowed to fully mounted, so the dog ...See more

Reply · 0 · 1 reply

View 3 more replies

View 1 more reply

Dave Schell
2 days ago

I will not people thinking the Bamboozled was being a month. Because there were no clear criteria for vaccinating people, some people will get one dose instead of two. There were no bamboozled yet COVID-19 like they have #TMS.

Bamboozled, and this is no clear criteria, I see people outside on a little vacation.

Reply · 0 · 0 · Share

View 1 more reply

FriendlyNeighbor
10 hours ago

Dr. Fauci, the top public health official, is a bad man with a capital regard to Columbia. When traveling through the state over the weekend, I didn't see anyone masked up in Columbia, and yet, one of them was driving by herself and wearing a mask. Bless her heart.

Reply · 0 · 0 · Share

Jackie
2 days ago

Simply disturbing. Listen to NYC. My Brooklyn neighborhood can be masked up (well depending on what day). Simply the power attorney people wearing mask little masks. If my city mandate that ugly. Bigotry they would wear a public health campaign telling people to wear a mask. Bigotry. Bigotry. Bigotry.

See more

Reply · 0 · 0 · Share

View 10 more replies

View More Comments

Powered by Disqus | Terms | Privacy | Feedback

Add Page Feedback

What's your reaction to this article?

Like | Love | Haha | Wow | Sad | Angry

Top Notch	So-so	Next!
1,333	7	60

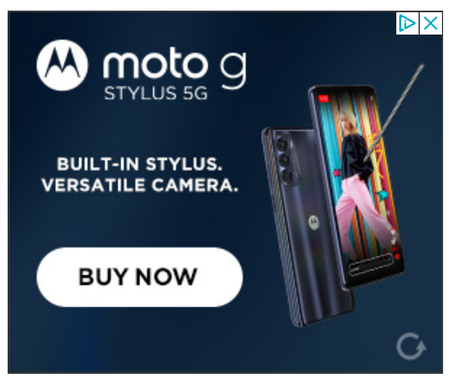

AdChoices Sponsored

AROUND THE WEB

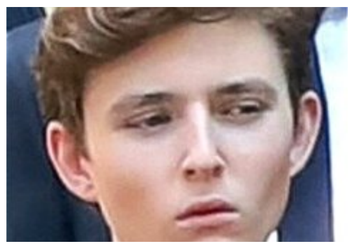

Barron Trump's Transformation Is Turning Heads
NickiSwift.com

Producers Remove Savannah Guthrie From 'Today' Set Mid Broadcast
Decider.com

Something About Chelsea Clinton's Marriage Just Never Added Up
NickiSwift.com

R-Rated Films That Probably Crossed The Line
Looper.com

Katie Couric's Daughters Get Candid On Katie's Sad Diagnosis
Katiecouric.com

Fox News Host Brian Kilmeade In Hot Water After This Gaffe
Aol.com

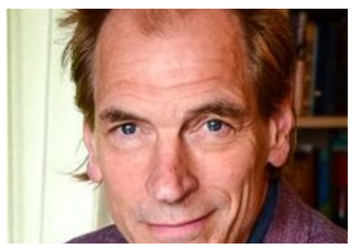

Dispiriting Evidence Of Missing British Actor Found By Searchers
Wonderwall.com

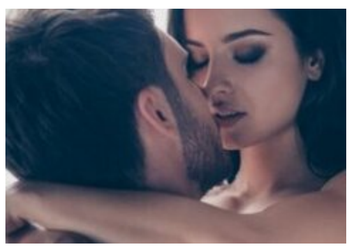

What It Really Means When You Dream About Sex
GLAM.com

The Best Options For Things To Do In Charlotte, NC In 2023
Radicalfire.com

Powered by ZergNet

MORE STORIES

PAGE SIX

Kellyanne Conway and George Conway to divorce

DECIDER

Drew Barrymore Gives Fans a Look Into Her Surprisingly Messy Home in Candid Instagram…

NYPOST

Canadian teacher with size-Z prosthetic breasts placed on paid leave
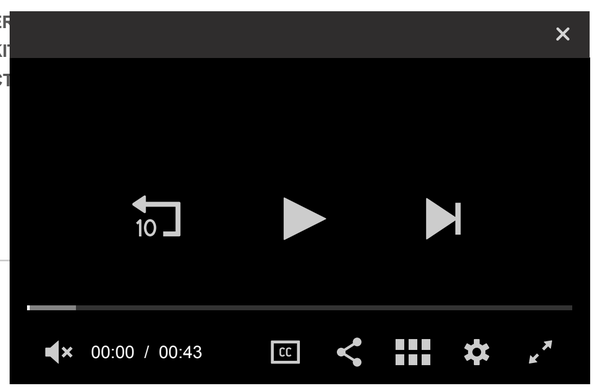
© 2023 NYP Holdings, Inc. All Rights Reserved | Terms of Use | Membership Terms | Privacy Notice | Sitemap
Your California Privacy Rights
Powered by WordPress VIP