Humanity United Now - Ana Maria Mihalcea, MD, PhD

Upgrade to paid

Interview on SGT Report: Demons Of The MRNA VAX

ANA MARIA MIHALCEA, MD, PHD
JUL 10, 2024

185 133 43 Share

SGT Report Demons of the MRNA Vax

In this interview, I discuss an update on militarized cognitive warfare, how geoengineering and the COVID bioweapons have similar composition of self assembly nanotechnology biosensors and metals. This is further reveal about the technology that is transforming and depopulating humanity and destroying our biosphere.

Sean shared this document, which was released in 2002 anonymously. It certainly describes exactly what I have been talking about and we have been seeing in the world.

> The Secret Covenant
>
> An illusion it will be, so large, so vast it will escape their perception. Those who will see it will be thought of as insane.
>
> We will create separate fronts to prevent them from seeing the connection between us.
>
> We will behave as if we are not connected to keep the illusion alive.
>
> Our goal will be accomplished one drop at a time so as to never bring suspicion upon ourselves. This will also prevent them from seeing the changes as they occur.
>
> We will always stand above the relative field of their experience for we know the secrets of the absolute.
>
> We will work together always and will remain bound by blood and secrecy. Death will come to he who speaks.
>
> We will keep their lifespan short and their minds weak while pretending to do the opposite.
>
> We will use our knowledge of science and technology in subtle ways so they will never see what is happening.
>
> **We will use soft metals, aging accelerators and sedatives in food and water, also in the air. They will be blanketed by poisons everywhere they turn.**
>
> **The soft metals will cause them to lose their minds. We will promise to find a cure from our many fronts, yet we will feed them more poison.**
>
> **The poisons will be absorbed through their skin and mouths, they will destroy their minds and reproductive systems.**
>
> From all this, their children will be born dead, and we will conceal this information.
>
> The poisons will be hidden in everything that surrounds them, in what they drink, eat, breathe and wear.
>
> We must be ingenious in dispensing the poisons for they can see far.
>
> **We will teach them that the poisons are good, with fun images and musical tones. Those they look up to will help. We will enlist them to push our poisons.**
>
> They will see our products being used in film and will grow accustomed to them and will never know their true effect.
>
> **When they give birth we will inject poisons into the blood of their children and convince them its for their help.**
>
> **We will start early on, when their minds are young, we will target their children with what children love most, sweet things.**
>
> **When their teeth decay we will fill them with metals that will kill their mind and steal their future.**
>
> **When their ability to learn has been affected, we will create medicine that will make them sicker and cause other diseases for which we will create yet more medicine.**
>
> **We will render them docile and weak before us by our power.**
>
> **They will grow depressed, slow and obese, and when they come to us for help, we will give them more poison.**
>
> **We will focus their attention toward money and material goods so they may never connect with their inner self. We will distract them with fornication, external pleasures and games so they may never be one with the oneness of it all.**
>
> **Their minds will belong to us and they will do as we say. If they refuse we shall find ways to implement mind-altering technology into their lives. We will use fear as our weapon.**
>
> We will establish their governments and establish opposites within. We will own both sides. We will always hide our objective but carry out our plan.
>
> They will perform the labor for us and we shall prosper from their toil.
>
> Our families will never mix with theirs. Our blood must be pure always, for it is the way. We will make them kill each other when it suits us.
>
> **We will keep them separated from the oneness by dogma and religion.**
>
> We will control all aspects of their lives and tell them what to think and how.
>
> **We will guide them kindly and gently letting them think they are guiding themselves. We will foment animosity between them through our factions.**
>
> The hate will blind them totally, and never shall they see that from their conflicts we emerge as their rulers. They will be busy killing each other.
>
> **They will bathe in their own blood and kill their neighbors for as long as we see fit. We will benefit greatly from this, for they will not see us, for they cannot see us.**
>
> We will continue to prosper from their wars and their deaths.
>
> We shall repeat this over and over until our ultimate goal is accomplished.
>
> We will continue to make them live in fear and anger through images and sounds. We will use all the tools we have to accomplish this.
>
> The tools will be provided by their labor.
>
> We will make them hate themselves and their neighbors.
>
> **We will always hide the divine truth from them, that we are all one. This they must never know!**
>
> **They must never know that color is an illusion, they must always think they are not equal. Drop by drop, drop by drop we will advance our goal.**
>
> We will establish a money system that will imprison them forever, keeping them and their children in debt.
>
> **When they shall ban together, we shall accuse them of crimes and present a different story to the world for we shall own all the media.**
>
> We will use our media to control the flow of information and their sentiment in our favor.
>
> When they shall rise up against us we will crush them like insects, for they are less than that.
>
> They will be helpless to do anything for they will have no weapons.
>
> **We will recruit some of their own to carry out our plans, we will promise them eternal life, but eternal life they will never have for they are not of us.**
>
> The recruits will be called "initiates" and will be indoctrinated to believe false rites of passage to higher realms. Members of these groups will think they are one with us never knowing the truth. They must never learn this truth for they will turn against us.
>
> **For their work they will be rewarded with earthly things and great titles, but never will they become immortal and join us, never will they receive the light and travel the stars.**
>
> **They will never reach the higher realms, for the killing of their own kind will prevent passage to the realm of enlightenment. This they will never know.**
>
> The truth will be hidden in their face, so close they will not be able to focus on it until its too late.
>
> Oh yes, so grand the illusion of freedom will be, that they will never know they are our slaves.
>
> **When all is in place, the reality we will have created for them will own them. This reality will be their prison. They will live in self-delusion.**
>
> When our goal is accomplished a new era of domination will begin.
>
> Their minds will be bound by their beliefs, the beliefs we have established from time immemorial.
>
> But if they ever find out they are our equal, we shall perish then.
>
> THIS THEY MUST NEVER KNOW.
>
> **If they ever find out that together they can vanquish us, they will take action.**
>
> **They must never, ever find out what we have done, for if they do, we shall have no place to run, for it will be easy to see who we are once the veil has fallen. Our actions will have revealed who we are and they will hunt us down and no person shall give us shelter.**
>
> This covenant is sealed by blood, our blood. We, the ones who from heaven to earth came.
>
> This covenant must NEVER, EVER be known to exist. It must NEVER, EVER
>
> be written or spoken of,
>
> To access the document:
>
> Written by UNKNOWN Author Posted 6/21/2002 Produced by Internet Archive WayBack Machine

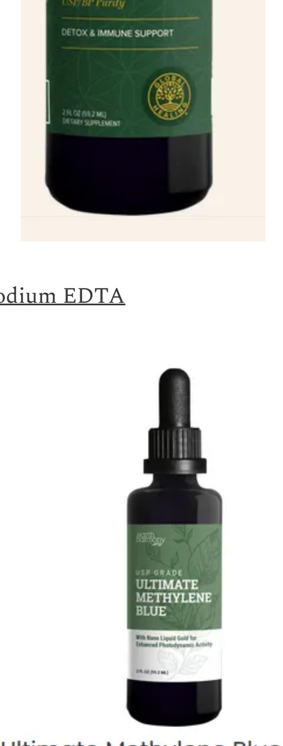

Global Healing Calcium Disodium EDTA

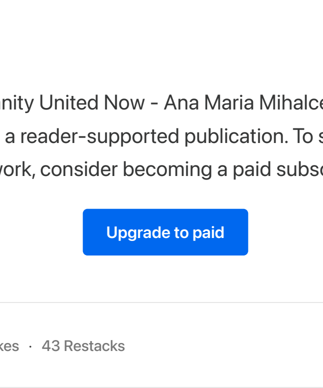

Methylene Blue

Humanity United Now - Ana Maria Mihalcea, MD, PhD is a reader-supported publication. To support my work, consider becoming a paid subscriber.

Upgrade to paid

185 Likes · 43 Restacks

185 133 43 Share

Discussion about this post

Comments Restacks

Write a comment...

Nostradamus X Nostradamus X Jul 10 · edited Jul 10

"If the people were to ever find out what we have done, we would be chased down the streets and lynched."

— George H. W. Bush, 1992 (Skull and Bones)

LIKE (34) REPLY SHARE

10 replies

DAVY Udal DAVY's Substack Jul 10

Here is the original document Author and Date.

Protocols of the Elders of Zion by Victor Marsden Read Aloud 1905

https://rumble.com/v3kk3ow-protocols-of-the-elders-of-zion-by-victor-marsden-read-aloud-1905.html

Roland Bernard claims that the document is exactly correct and everyone needs to read it in order to understand what is planned for all the Goyem.

Mainstream media all claim that this is a work of fiction.

I agree with Henry Ford who says that after 16 years there is a lot of truth that can be seen. (1921)

100 years later there is even more truth to be seen. The forecasting is better than Nostradamus.

LIKE (19) REPLY SHARE

29 replies

131 more comments...

Top Latest Discussions

THERE IS HOPE - EDTA CHELATION WORKS and What Really IS COVID???

100x: Ribbon structures and Rouleaux formation everywhere.

DEC 20, 2022 • ANA MARIA MIHALCEA, MD, PHD

793 809

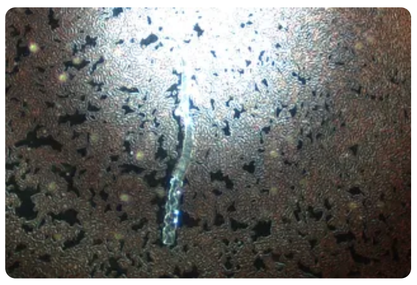

Contaminated Food Supply Contributing Cause To Live Blood Analysis Findings In Unvaccinated? Darkfield Blood Analysis On Grocery Meat...

A colleague of mine, Dr.

APR 2, 2023 • ANA MARIA MIHALCEA, MD, PHD

744 676

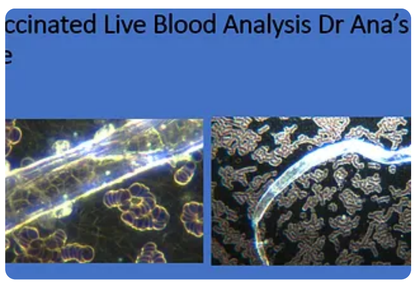

Measles, Mumps, Rubella And Varicella Vaccine For Children Shows Nanobot Swarms, Quantum Dots And Self Assembly Hydrogel

The childhood MMR vaccine is loaded with nanobots.

SEP 4, 2023 • ANA MARIA MIHALCEA, MD, PHD

525 250

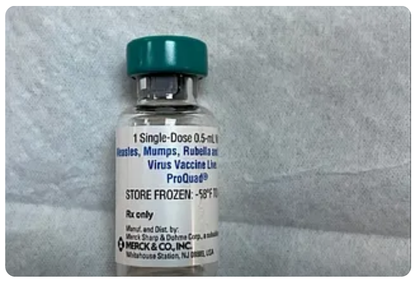

See all

Ready for more?

Subscribe

© 2024 Ana Mihalcea, MD, PhD • Privacy • Terms • Collection notice

Start Writing Get the app

Substack is the home for great culture