How could they be "forest fires" if the forests weren't on fire?

Forensic arborist Robert Brame presents his photographic evidence that, in nearly all those California fires, what burned hell-hot was NOT the forests but the GROUND, the soil left forever STERILE

MARK CRISPIN MILLER
JUN 12, 2023

316 236 18 Share

What happened time and time again in California (as, no doubt, in Canada last week) certainly did *not* result from lightning, or excessive heat, or free-lance arson, but some kind of military program that incinerated houses, but left trees standing; that burned “water-loving” trees *from the inside*, leaving their needles and leaves intact; that burned hot enough to *melt glass* (which natural firestorms cannot do); that burned rubber tires with metal rims, but not plastics; and that were followed by the quiet replacement of underground metal pipes with others made of plastic or concrete, and by the impoundment of certain plastic items from the rubble of incinerated homes.

Was it energy-directed weapons (DEWs) that did this? We don’t know *what* was used to do it, but we can reasonably speculate as to *why* it was done: as usual, to stoke mass *fear* (of “climate change”); to kill the soil, in furtherance of food shortages; to thwart the self-sufficiency of those living in the stricken areas; and, relatedly, to drive America’s rural population into the “smart cities” planned by the WEF, UN, Bill Gates et al.

News from Underground by Mark Crispin Miller is a reader-supported publication. To receive new posts and support my work, consider becoming a free or paid subscriber.

Subscribed

Scroll down for three pieces that shed more light on such *elite arson*. (Thanks to Elze van Hamelen, my friend in the Netherlands, for sending me the links.)

https://rumble.com/v2t0typ-looking-for-clues-in-the-canadian-fires.html

Canadian Wildfire — CLIMATE LOCKDOWNS BEGIN

by Martin Armstrong

There is something strange in the air. Are we to believe that what is occurring is simply the result of wildfires in Canada all occurring simultaneously? Official reports claim that droughts caused the conditions for the fires. Quebec said that the fires were ignited by lightning, Alberta admitted the ***cause of their fires is still unknown****. Other provinces also blame lightning and dry conditions, but no one seems to have a clear answer for why over 9.4 million acres in Canada have burned....*

https://www.armstrongeconomics.com/world-news/conspiracy/canadian-wildfires-climate-lockdowns-begin/

Bomb Cyclones and Atmospheric Rivers: Is Someone Messing with the Weather?

by F. William Engdahl

January 16, 2023

Attribution: *High-frequency Active Auroral Research Program (HAARP) Research Station Gakona, Alaska - By United States Federal Government - http://www.volpe.dot.gov/noteworthy/images/072302.jpg, Public Domain, https://commons.wikimedia.org/w/index.php?curid=18099571* ***Image License:****This file is in the Public Domain* ***License & Image Link:*** *LINK*

In recent months the world is hearing unusual terms to describe extreme weather events. Now terms like Bomb Cyclone or Atmospheric Rivers are used in the daily TV weather reports to describe dumping of record volumes of rain or snow in regions of the world in an extremely destructive way. The Green Mafia claims, without a shred of factual proof, that it is all because of man’s too-large “carbon footprint.” They use it as an excuse to double down on phasing out oil, gas, coal as well as nuclear energy in favor of unworkable, taxpayer-subsidized “green energy”-- unreliable wind or solar. Could it be that these freak weather calamities are indeed “manmade,” but not from CO2 emissions?

....

http://www.williamengdahl.com/gr16January2023.php

“Manipulating the Weather is Part of the Military Arsenal, It should be Part of the Climate Discussion”: Prof. Michel Chossudovsky

Interview by Elze van Hamelen

September 24, 2022

Despite the existence of an extensive literature on weather modification techniques for military purposes, the subject is considered taboo. “The U.S. military states in its documents that it can influence the weather, and both the UN and the EU were concerned about this issue,” explains Canadian emeritus professor ***Michel Chossudovsky*** *in an interview with* ***De Andere Krant****.*

“Weather modification techniques should at least be part of the discussion on climate change.” The 1977 UN ‘ENMOD’ convention, on the prohibition of applying weather modification techniques for military purposes, provides a starting point for this.

Michel Chossudovsky, Professor of Economics (emeritus) at the University of Ottawa, is the author of thirteen books, including “The Globalization of Poverty and The New World Order,” “Towards a World War III Scenario: The Dangers of Nuclear War,” and “The Globalization of War, America’s Long War against Humanity. He is the founder of the Center for Research on Globalization, and editor-in-chief of the highly informative site www.globalresearch.ca. Over the years, he has published several articles that demonstrate, using documents from the US government, EU and UN, that the application of weather modification techniques is not an urban legend.

***

Elze van Hamelen (Der Andere Krant): In several articles you point out the literature on ‘ENMOD’ – Environmental Modification Techniques for military purposes. Can you give an example?

M.C. One of the most important documents is titled ‘**Weather as a Force Multiplier. Owning the Weather in 2025**’. The document is significant because the U.S. Air Force here recognizes that owning the weather as a weapon is a military strategy.

Owning the weather was written in 1996, and they state very clearly, I’ll give a literal quote:

“Modification of the weather will most likely become part of national security policy, with national as well as international applications. Our government will pursue this policy at various levels, including unilateral action, participation in the framework of NATO, within the membership of the UN or through participation in another coalition. It can have offensive and defensive applications, as well as being used as a deterrent”.

Weather modification gives the possibility of generating precipitation, or fog or influencing ‘space weather’ (electromagnetic disturbances, ed.).

The paper distinguishes between suppression or intensification of existing weather patterns, and in extreme cases, the creation of totally new patterns, control of storms and even climate change.

Climate scientists make a distinction between weather patterns and the climate, and that changes in the latter are long-term processes. But the moment you start intervening directly in weather processes, of course that also has an effect on climate. They talk about a set of technologies that can create artificial weather. What’s important is that they indicate that the advantage of influencing the weather is that they can intervene in a hostile country without the enemy realizing it....

https://www.globalresearch.ca/prof-michel-chossudovsky-manipulating-weather-part-military-arsenal-should-part-climate-discussion/5793885

News from Underground by Mark Crispin Miller is a reader-supported publication. To receive new posts and support my work, consider becoming a free or paid subscriber.

Subscribed

316 Likes · 18 Restacks

316 236 18 Share

236 Comments

Write a comment...

John Guy Jun 12 · edited Jun 12 Liked by Mark Crispin Miller

Correct. Here additional proof.

DEW weapons: The proof is in the timing and damage....

In the past years Fire Captain John Lord speaks out about the recent California wildfires(2017/2018) and explains how the fires could not have been created naturally.

Highly Decorated Fire Captain John Lord speaks out about the possible directed energy weapons used to start over 16 major fires that began in the middle of the night in Napa/Sonoma/Mendocino Counties.

Fire Captain Lord says that based on his 30 years of experience, Directed Energy Weapons seem like the only plausible explanation for the rapidity of the fires' spread and the extremely high temperatures, adding, "The holes that were burned through the hoods of cars all the way through the engine blocks are a little bit suspicious."

The fires spread to over 16 locations at the same time, and even crossed an eight-lane highway before burning down an entire Kmart store in just hours. Cars were found melted. Houses were found "dustified.

Drone footage of fire damage in Santa Rosa | Los Angeles Times | Buildings and Cars Destroyed – Trees and Plastic Items Untouched.

Even the head of Cal Fire for the state said on CNN he had no idea what started the over 60 strikes that came out of nowhere in the middle of the night without warning. Sudden, unexplainable winds kicked up to 60-70 mph, blue flashes and sparks were seen above by many, including me. Cars were torched, yet trees untouched. Homes were reduced to unrecognizable rubble....

https://www.youtube.com/watch?v=iQtDEa6wceE

https://shiftfrequency.com/dew-fires-not-wildfires/

Expand full comment

LIKED (65) REPLY ...

91 replies

Truthseeker Jun 12 Liked by Mark Crispin Miller

What does the new world order warfare look like??

Weaponizing nature intentionally ... against people.

- through fires

-manipulation of viruses

-GeoEngineering the weather

-releasing chemicals into the atmosphere

Destroying infrastructure-

-destroying animal processing plants that feed the population

-destroying food plants

-destroying natural gas plants

-Train derailments

-disruptions in plane travel

-blowing up bridges

I think we are at war, we're just unaware.

LIKED (44) REPLY ...

17 replies by Mark Crispin Miller and others

234 more comments...

Top New Community

ALERT! The cause of all those heart attacks is those who claim that "vaccination" is the cause of all those heart attacks

"The science" is now telling us that all those people "dying suddenly" post-"vaccination" have, in fact, been stressed to death by "anti-vaxxers"

NOV 24, 2022 • MARK CRISPIN MILLER

Why are all those racehorses dropping dead at Churchill Downs? Because, since April 29, they've all been wearing powerful WIRELESS monitors...

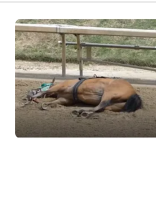

The horses may be "vaccinated," too—we're looking into it—but these new high-tech gadgets (the sort of thing that thrills Bill Gates) are likely the...

JUN 10 • MARK CRISPIN MILLER

Actors who got fired for saying NO to the needle

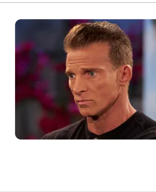

Along with athletes like Novak Djokovic, Aaron Rogers and Kyrie Irving, and musicians like Van Morrison, M.I.A. and Toni Braxton, these actors are among...

NOV 19, 2022 • MARK CRISPIN MILLER

In memory of those who "died suddenly" in the United States, June 28-July 4

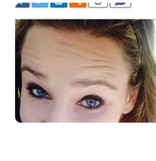

Linda Kramer (Aerosmith drummer's wife), "Breakin'" star Bruno Falcon, US jet ski champion Eric the Eagle, YouTuber Technoblade, Xerox CEO John...

JUL 6, 2022 • MARK CRISPIN MILLER

In memory of those who 'died suddenly' in the United States, August 8-August 15

Comedian Teddy Ray; TV actress Denise Dowse; John Engen, 5-term major of Missoula, MT; poet John Longenbach; three student football players; three...

AUG 18, 2022 • MARK CRISPIN MILLER

What kind of "wildfires" burn in a perfect circle, and JUMP OVER WATER, igniting all the boats?

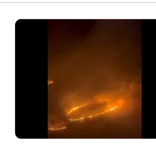

Does "climate change" do that? Or is it geoengineering, meant to LOOK LIKE "climate change," and scare us into giving up our lives, to "save the...

AUG 12 • MARK CRISPIN MILLER

Why is the University of California trying to KILL its students, faculty and staff?

Is that why its top managers want EVERYBODY boosted? Or are they just corrupted by Big Pharma's revenues, and therefore in denial of the risks? Some...

NOV 26, 2022 • MARK CRISPIN MILLER

"Died Suddenly" is all about those "vaccines" killing people; and so the BBC is trying to kill "Died Suddenly"

Some day it will be clear that such hit-pieces on that must-see documentary (the BBC's is not the only one) are nothing more than Holocaust denial

NOV 23, 2022 • MARK CRISPIN MILLER

"Today the Netherlands, tomorrow the world!" Dutch farmers, beaten by police, protest the seizure of 3,000+ farms, to make way for immigrant...

While France burns, let's all keep an eye on Holland; because what's happening there WILL also happen here, unless the people stop it

JUL 1 • MARK CRISPIN MILLER

The whole world is watching Switzerland and Thailand!

Justice may be done at last in those two small (and very different) countries. What will the New Axis do to shut them down, and change the subject?

FEB 8 • MARK CRISPIN MILLER

See all

© 2023 Mark Crispin Miller • Privacy • Terms • Collection notice

Start Writing

Get the app

Substack is the home for great writing